

SOUTH FLORIDA WATER MANAGEMENT DISTRICT

VEGETATION COMMUNITIES WITHIN THE LOXAHATCHEE SLOUGH

**A GIS-BASED ANALYSIS OF BASELINE CONDITIONS (1995-2000) BEFORE
THE CONSTRUCTION AND OPERATION OF THE G-160 STRUCTURE**



**WATER SUPPLY DEPARTMENT
SOUTH FLORIDA WATER MANAGEMENT DISTRICT**

TECHNICAL PUBLICATION WS-18B

**VEGETATION COMMUNITIES WITHIN THE
LOXAHATCHEE SLOUGH:
A GIS-BASED ANALYSIS OF BASELINE CONDITIONS
(1995–2000) BEFORE THE CONSTRUCTION AND
OPERATION OF THE G-160 STRUCTURE**

Technical Publication WS-18B

By

John G. Zahina and Jimmy Kramp

Water Supply Department

February 2004



South Florida Water Management District

ACKNOWLEDGEMENTS

This document was produced within the Ecological Evaluation Group of the Water Supply Planning and Development Division, with assistance from the Technology Resource Team Division. This document has been greatly improved by constructive and thorough review comments provided by Joel VanArman, Dave Swift, Cathy McCarthy, Sue Hohner, Mark Brady and John Mulliken. Much thanks to Dawn Rose who provided valuable technical editing. Additional reviews were provided by Frank Griffiths (Palm Beach County Department of Environmental Resource Management), Mark Romagosa, (Palm Beach County Department of Environmental Resource Management) and Inger Hansen (Florida Department of Environmental Protection).

EXECUTIVE SUMMARY

A vegetation monitoring plan was developed as part of the permitting process for the G-160 water control structure, which is being constructed in the C-18 Canal in the Loxahatchee Slough Natural Area. The purpose of this monitoring plan is to characterize vegetation communities within the Loxahatchee Slough Natural Area prior to construction and after operation of the G-160 Structure. This monitoring plan is designed to determine the effectiveness of the first tier of improvements completed under the North Palm Beach County Comprehensive Water Management Plan (Northern Plan) and represents a key component of the Minimum Flows and Levels Recovery Plan for the Loxahatchee River. The results are expected to provide the South Florida Water Management District (SFWMD or District) with beneficial information that will allow adjustments to the operation of the G-160 Structure to effectively meet the Northern Plan objectives, including restoration of a more natural hydroperiod to the Loxahatchee Slough Natural Area and enhanced dry season flows to the Loxahatchee River. The work includes two approaches to monitoring vegetation-- a field-based, site-specific component and a GIS-based, landscape-level analysis of current and historic vegetation communities. This document presents the findings of a baseline (pre-construction/operation) analysis of the extent of major vegetation types within the Loxahatchee Slough Natural Area.

TABLE OF CONTENTS

ACKNOWLEDGEMENTS.....	I
EXECUTIVE SUMMARY	III
INTRODUCTION	1
PROPOSED G-160 STRUCTURE	2
VEGETATION MONITORING PLAN.....	3
METHODS.....	5
LITERATURE SEARCH AND REVIEW TO DETERMINE HISTORICAL VEGETATION.....	5
GIS ANALYSIS OF CURRENT CONDITIONS.....	5
RESULTS.....	7
PRE-DEVELOPMENT VEGETATION WITHIN THE LOXAHATCHEE SLOUGH	7
ANALYSIS OF CURRENT (1995, 2000) CONDITIONS.....	9
COMPARISON OF HISTORIC AND CURRENT VEGETATION	17
DISCUSSION.....	21
COMPARISON OF HISTORICAL AND CURRENT VEGETATION COMMUNITIES	21
FIELD VEGETATION MONITORING SITES	22
CONCLUSIONS.....	27
LITERATURE CITED.....	29
APPENDIX A: Loxahatchee Slough Monitoring Agreement.....	A-1
APPENDIX B: GIS Analysis Metadata.....	B-1
APPENDIX C: General Land Office Survey Field Notes.....	C-1
APPENDIX D: Analysis of Vegetation Changes 1845 - 2002.....	D-1

INTRODUCTION

The extant natural areas of the present-day Loxahatchee Slough are composed of approximately 14,000 acres of pine flatwoods, swale, wet prairies, hydric hammock, strand swamp, slough, dome swamp, depression marsh, and disturbed areas within the Hungryland Slough Natural Area (approx. 3,000 acres) and the Loxahatchee Slough Natural Area (approx. 11,000) (**Figure 1**). Palm Beach County owns and manages both of these natural areas. The slough represents the headwaters of the Loxahatchee River, Florida's first federally designated Wild and Scenic River. The site is the single most ecologically diverse tract of protected land in Palm Beach County, including nine distinct habitat types, the largest oak hammock and swale/slough in the County and 63 federally or state-listed species of plants and animals (Gann et al. 2002).

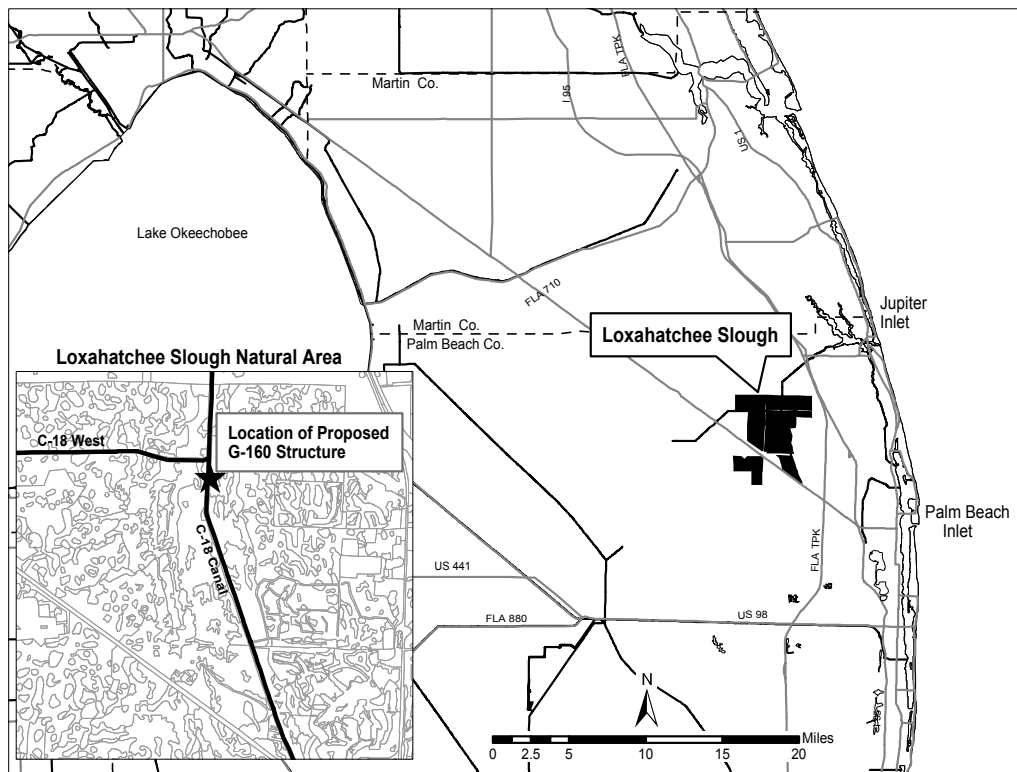

Figure 1. Location of the Loxahatchee Slough Natural Area.

Within the Loxahatchee Slough, land elevations vary from 14 to 19 feet National Geodetic Vertical Datum (NGVD), while the surrounding area surface elevations range from 20- to 23 feet NGVD. The unperched groundwater table ranges in elevation from a low of approximately 13 feet NGVD near the C-18 Canal to a western high of approximately 21 feet NGVD. The groundwater table in this area is relatively shallow and varies significantly due to changes in rainfall and canal operation. The hydrology of the slough has been severely altered through the construction of drainage canals, flood protection berms and fragmentation of the watershed by road construction. Overdrainage

and hydroperiod alterations have supported the establishment of invasive exotic plant species, such as melaleuca (*Melaleuca quinquenervia*), Old-world climbing fern (*Lygodium microphyllum*) and Brazilian pepper (*Schinus terebinthifolius*), decreasing habitat quality for native flora and fauna.

In 2002, a mutual agreement was reached between Palm Beach County's Department of Environmental Resources Management (County) and the South Florida Water Management District (District) with regard to execution of the Loxahatchee Slough Restoration and G-160 Structure Monitoring Plan (Monitoring Plan). The Monitoring Plan was developed to assess the effects of the G-160 water control structure (and subsequent raising of water elevations) on the vegetation structure and composition within the slough, and to determine if wetland restoration goals are achieved. The results are expected to provide the District with beneficial information that will allow adjustments to the operation of the G-160 Structure to effectively meet management goals. This monitoring effort will characterize vegetation communities within the Loxahatchee Slough Natural Area prior to construction and after operation of the G-160 Structure and will include both field studies and landscape-level analysis. This monitoring plan is designed to determine the effectiveness of the first tier improvements completed under the Northern Plan and represents a key component of the Minimum Flows and Levels Recovery Plan for the Loxahatchee River. The G-160 project is also being implemented, in part, as mitigation for adverse wetland impacts that will result from the construction of the Mirasol project, as authorized under District permit # 50-04118-P and the corresponding U.S. Army Corps of Engineers permit.

Proposed G-160 Structure

The proposed G-160 Structure will be a water control structure within the C-18 Canal upstream (south) of its junction with the western leg of the C-18 Canal (C-18 W) as shown in **Figure 1**. The purpose of this structure is to provide for a more natural hydroperiod to the Loxahatchee Slough Natural Area and to enhance dry season and base flows to the Northwest Fork of the Loxahatchee River (Northwest Fork), while maintaining the existing level of flood protection for the developed areas within the C-18 basin. A groundwater recharge benefit may also be realized resulting from the G-160 operation. The operation of the C-18 Canal, along with adjacent land development activities, has caused the surface water levels within the slough to be maintained at lower than historic (pre-development) levels.

Construction of the structure will take place entirely within the existing 300 feet wide right-of-way of the C-18 Canal. Approximately 10,370 cubic yards of soil will be excavated from the levee (upland) for the construction of a bypass channel on the east side of the canal, with the excavated material placed north and south of the channel on the existing levee and stabilized with siltation fencing. The structure itself will traverse the canal and encompass an area 50 feet long, with 20 feet of stone protection upstream and downstream of the facility.

The proposed structure will provide both water supply and drainage benefits, with a primarily environmental water supply component. This structure will be capable of

producing up to 65 cubic feet per second (cfs) for base flow augmentation to the Northwest Fork during the dry season. Discharges through the structure are expected to range from 65 to 700 cubic feet per second (cfs) during the wet season. Water supply releases to the Northwest Fork would range from 0 to 100 cfs during the dry season, depending on water availability. The District intends to provide a base flow of 50 cfs whenever water is available. With rainfall and runoff, the hydraulic heads across the G-160 structure will be controlled at 0.5 feet to provide flood protection to private landowners at the existing (pre-construction) level. The structure is designed to accommodate a maximum discharge rate of 1890 cfs. However, the likelihood of such a storm event is minimal. Water levels upstream of the proposed structure will have a sustained target ranging from 16.0 to 17.5 feet NGVD, though with rainfall and runoff the maximum water level may be allowed to reach 17.8 feet NGVD. The maximum discharge rate will be used when stages exceed 17.70 feet NGVD.

Water levels in the C-18 are currently controlled with the operation of the S-46 structure, a concrete gated spillway with three vertical lift gates, located approximately 2,400 feet east of Florida's Turnpike. This structure is operated to maintain an optimum headwater elevation of 14.8 feet, when available. During major storm events, the gates are operated manually to lower water levels and maintain a stage of 12.8 feet NGVD.

Vegetation Monitoring Plan

The Monitoring Plan (**Appendix A**) requires that Palm Beach County conduct field (site specific) vegetation and hydrological monitoring within the Loxahatchee Slough Natural Area (slough) (**Figure 1**). The District will conduct a GIS-based analysis of vegetation communities within the slough utilizing the Florida Land Use, Cover and Forms Classification System (FLUCCS) developed by the Florida Department of Transportation, 1995 update.

Primary vegetation communities in the Loxahatchee Slough study area include wetlands (palustrine and lacustrine) along with uplands (pine flatwoods). There is also a ridge of hydric hammock that contains a mix of temperate (e.g., oaks) and tropical upland (e.g., stopper and wild coffee) species. Hydroperiod improvements expected from the G-160 Structure should be most evident in wetlands adjacent to, and east of, the C-18 Canal. Some wetlands within the slough are generally of good quality, historically comprised of a matrix of cypress and sloughs. In other areas, shrubby vegetation (e.g., wax myrtle) has invaded the slough and melaleuca is widespread in much of the southern areas. Non-forested wetlands (pickerel weed-*Sagittaria* marsh and *Eleocharis* flats) west of the C-18 Canal have been marginally affected by reduced hydroperiod because of drainage practices in the basin. This can be observed as an increase of non-native or nuisance plant species, as well as a decrease in the distribution and abundance of aquatic invertebrates and vertebrates. In addition, decreased hydroperiod can disrupt organic decomposition rates, nutrient cycling and thus affect primary and secondary production. Restoring a more natural hydroperiod with wet and dry cycles is expected to counteract the effects of the reduced hydroperiod in these wetlands.

METHODS

Literature Search and Review to Determine Historical Vegetation

A literature search was conducted to identify other documentation or studies of historical (pre-drainage) vegetation within the Loxahatchee Slough. Relevant data sets and GIS coverages were compiled and reviewed, and results were compared with current conditions.

GIS Analysis of Current Conditions

As part of the Monitoring Agreement (**Appendix A**), the District has agreed to analyze aerial photography from 1995, 2000, 2005 and 2010. Aerial photography taken before the construction and operation of the G-160 structure (1995 and 2000) will be compared with those taken after (2005 and 2010). This information, together with field monitoring studies, will be used to gauge the success of achieving improved hydroperiods within the slough. Digital Orthophoto Quad (DOQ) aerial photography from the U.S. Geological Survey, available every 5 years, will be used as the base GIS coverage. *(Author's note: the District, U.S. Army Corps of Engineers and other state Water Management Districts are currently considering alternative sensors and cameras as sources of digital orthophotography; U.S. Geological Survey/NAPP data, the current source maps for the DOQs, may not be the source of future DOQs obtained by the District. Hence, an alternative source of base photography may be used in future analyses.)*

Presented in this report are the methods and results of an analysis of 1995 and 2000 DOQs, determining the extent of existing vegetation communities. The FLUCCS (1995) classification system was followed to a minimum of "Level 3" interpretation in defining landscape features. In some instances, a Level 4 interpretation was used where necessary and appropriate. The specific methodology, standards and guidelines used in the photointerpretation and geographical referencing process can be found in the metadata for these GIS coverages (**Appendix B**). GIS coverages were developed for each aerial photo set. From these coverages, the extent (area) of each land use category was calculated. Maps were printed and included in this document. The next update to this document (expected by 2007) will include a section detailing the G-160 structure operation, and changes in hydrology and vegetation resulting since its operation.

RESULTS

Pre-Development Vegetation within the Loxahatchee Slough

The first known map indicating the location and generalized shape of the Loxahatchee Slough is most likely that published by William de Brahm in 1770 (de Vorsey 1971). De Brahm was commissioned by the King of England to survey the southern region of North America and his report shows a map of the “Grenville Inlet”, now known as the Jupiter Inlet. The map shows five major branches of the (Loxahatchee) river with two of these branches (present day Southwest Fork and Northwest Fork) originating from a marshy land to the west and southwest (the Loxahatchee Slough) (**Figure 2**). Later illustrations of this area include military maps from 1839 (USACE 1839) (**Figure 3**) and 1856 (Ives 1856) (**Figure 4**), which show the Loxahatchee Slough in relation to the Loxahatchee River, but these do not provide reliable depictions of vegetation community types.

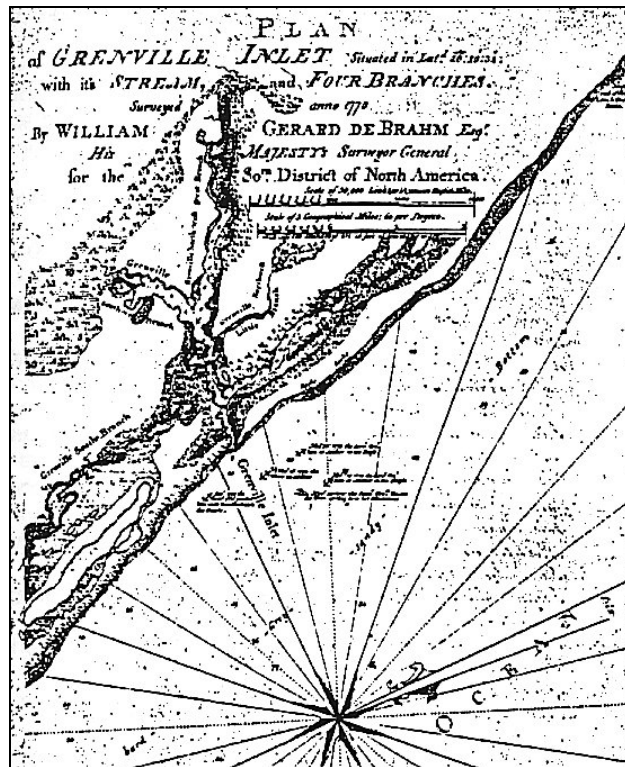

Figure 2. William de Brahm's 1770 Map of the Loxahatchee ("Grenville") River and Slough Area (from de Vorcy 1971).

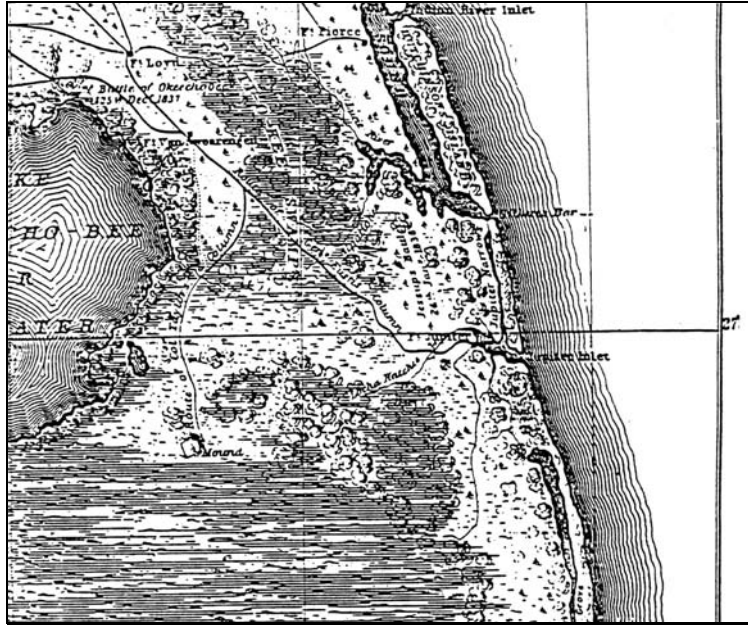

Figure 3. 1839 Military Map of the Loxahatchee Slough Area (USACE 1839).

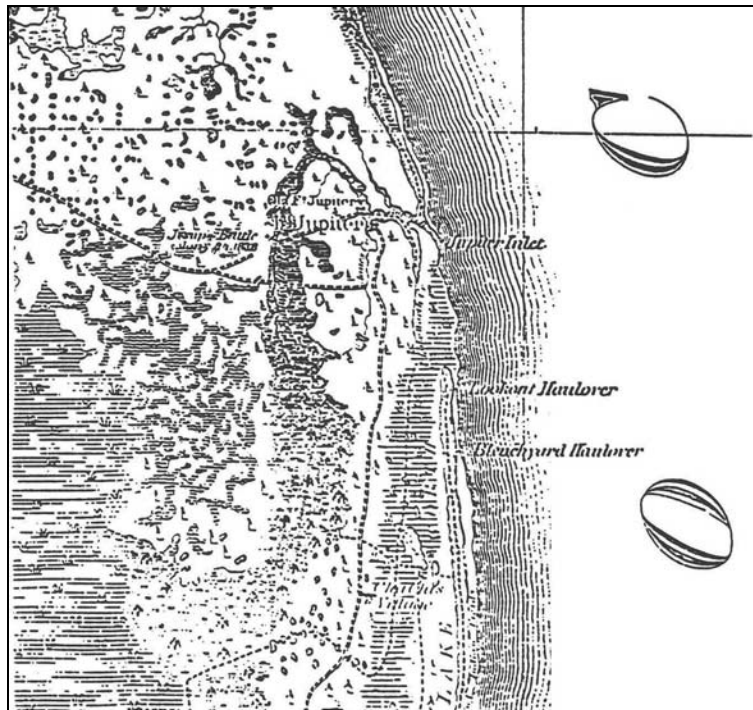

Figure 4. 1856 Military Map of the Loxahatchee Slough Area (Ives 1856).

The earliest map providing details of the vegetation communities within the slough is most likely from the original General Land Survey Office's (GLO) Survey of

Township and Range Boundaries during the mid-1800s (GLO 1845). **Figure 5** shows a composite of five township/range maps and includes the area from the central embayment of the Loxahatchee River to the upstream reaches of the Loxahatchee Slough. The area adjacent to and upstream from the C-18 and C-18 West intersection in present-day Loxahatchee Slough Natural Area is located in Section Township 41S, Range 42E. Field notes (**Appendix C**) generally describe the area near the present C-18 Canal as an "...inundated swamp mostly scrubby cypress mixed with saw grass ponds impassable." In fact, seven sections within this township/range were not included in the original May 1845 (GLO 1845) survey because of the difficulty in accessing the site. These sections were later surveyed in 1907.

The first known aerial photography available for the Loxahatchee Slough area is from 1940 (Richardson 1977), taken by the United States Department of Agriculture. **Figure 6** shows a section of this photography. Hohner (1994) conducted an in-depth GIS analysis of this aerial photo from the area of the Loxahatchee Slough. Results from Hohner's analysis (**Figure 7**) indicated that, in 1940, the slough was dominated by non-forested wetlands (69 percent of the study area; e.g., marsh, non-vegetated wetlands and wet prairie) and forested wetlands (22 percent of the study area; mostly bald cypress swamp).

Analysis of Current (1995, 2000) Conditions

District staff completed Photointerpretation of 1995 and 2000 DOQs in 2002. The extent of general land use categories within the study area of the Loxahatchee Slough Natural Area are shown in **Table 1** and **Figure 8**. The most extensive land use type was wetlands, which accounted for approximately 67 percent of the study area. Upland forest, consisting of mostly pine flatwoods, accounted for approximately 22 percent of the study area. The remaining area (approximately 11 percent) was associated with disturbed lands (i.e., urban, agricultural and man-made water bodies). A more detailed description of the natural vegetation community types identified in this study is presented in **Table 2**. For the most part, there were no large changes between 1995 and 2000 in the total area for most community types. There was a small decrease (1.2 percent in pine forest and a small (0.5 percent increase in wetland community types during this period, perhaps resulting from above average rainfall experienced throughout most of the 1990s (**Figure 9**). However, these small changes were within the error associated with photointerpretation (+/- 30 feet for a polygon line, **Appendix B**, Metadata).

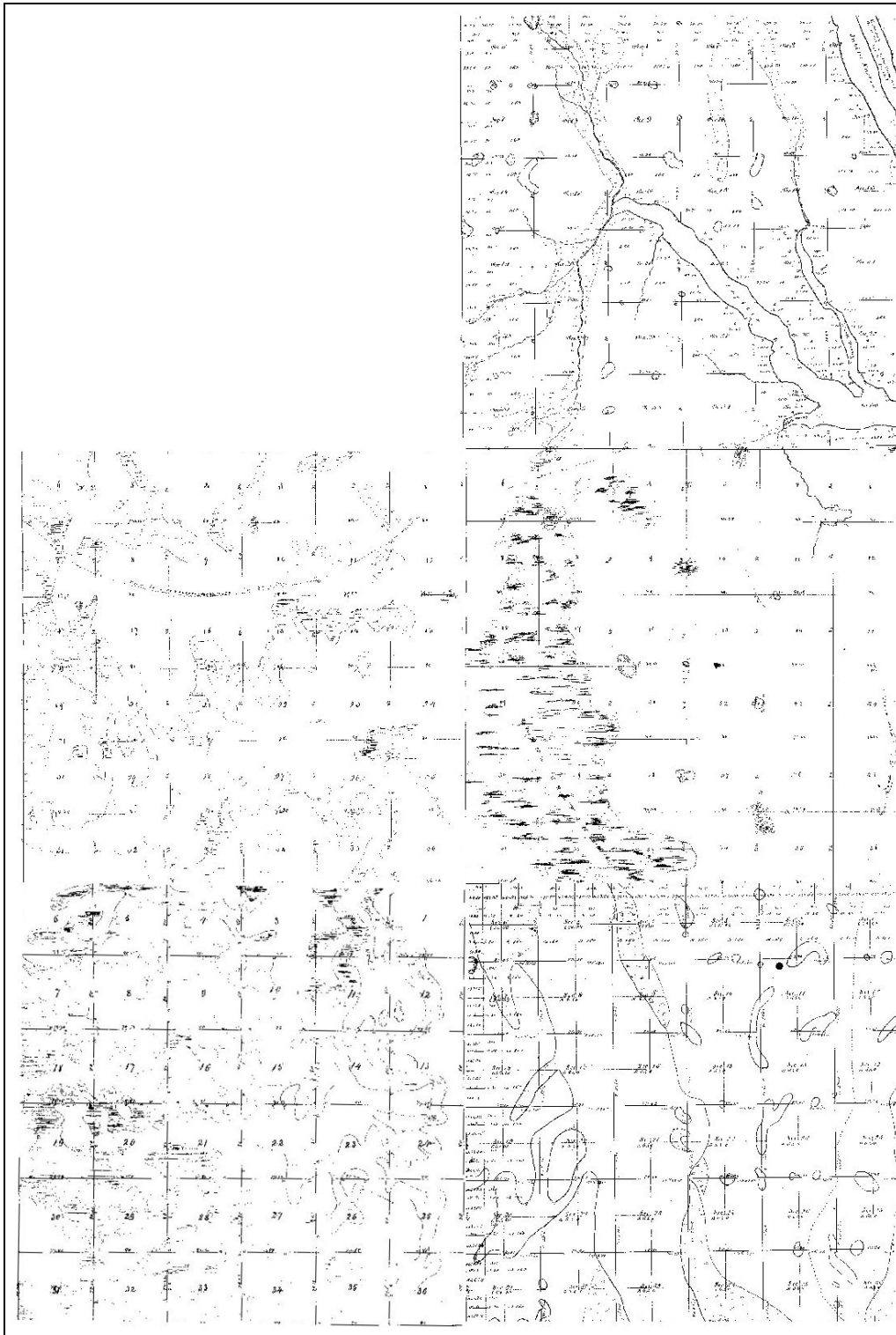

Figure 5. 1845 Survey Maps of the Loxahatchee River and Slough Area (source: GLO 1845), Shown Above is a Composite of Five Township-Range Areas.

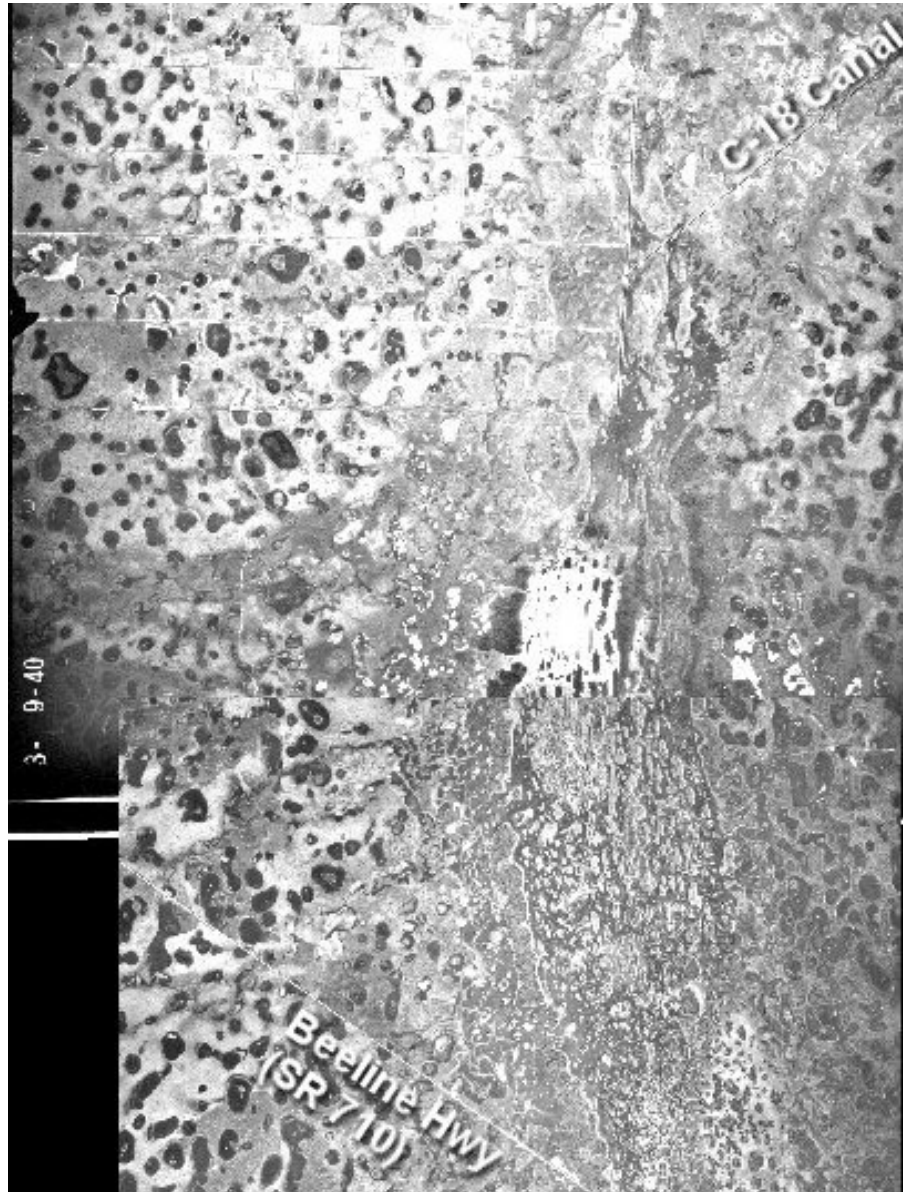

Figure 6. 1940 Black and White Aerial Photograph of the Loxahatchee Slough Area (source: Hohner 1994).



Figure 7. Extent of Major Vegetation Types within the Loxahatchee Slough in 1940 (source: Hohner 1994).

Table 1. Major Land Use Categories within the Loxahatchee Slough Natural Area.

Land Use Description	Land Use Code (FLUCCS ¹)	1995 Area (Ha)	2000 Area (Ha)	Change From 1995 to 2000
Urban & Built Up	100	5.89 (total)	5.89 (total)	None
<i>Low Density Residential</i>	110	0.10	0.10	
<i>Medium Density Residential</i>	120	0.59	0.59	
<i>Open Land</i>	190	5.20	5.20	
Agriculture	200	378.66 (total)	378.66 (total)	None
<i>Cropland & Pastureland</i>	210	378.66	378.66	
Upland Forests	400	1108.86 (total)	1095.51 (total)	-13.35 (total)
<i>Coniferous Forests</i> ²	410	986.96	973.61	-13.35
<i>Hardwood Forests</i>	420	121.90	121.90	None
Water	500	95.59 (total)	93.53 (total)	-2.06 (total)
<i>Streams & Waterways</i>	510	63.09	61.03	-2.06
<i>Reservoirs</i>	530	32.50	32.50	None
Wetlands	600	3411.67 (total)	3427.07 (total)	+15.40 (total)
<i>Hardwood Forests</i>	610	60.30	62.51	+2.21
<i>Coniferous Forests</i> ³	620	2259.36	2269.26	+9.9
<i>Forested Mixed</i>	630	276.66	278.72	+2.06
<i>Vegetated Non-Forested</i>	640	815.35	816.58	+1.23
Barren Land	700	89.71 (total)	89.71 (total)	None
<i>Disturbed Land</i>	740	89.71	89.71	

¹ Florida Land Use, Cover and Forms Classification System (1995)² Slash pine is the dominant upland conifer³ Bald cypress is the dominant wetland conifer

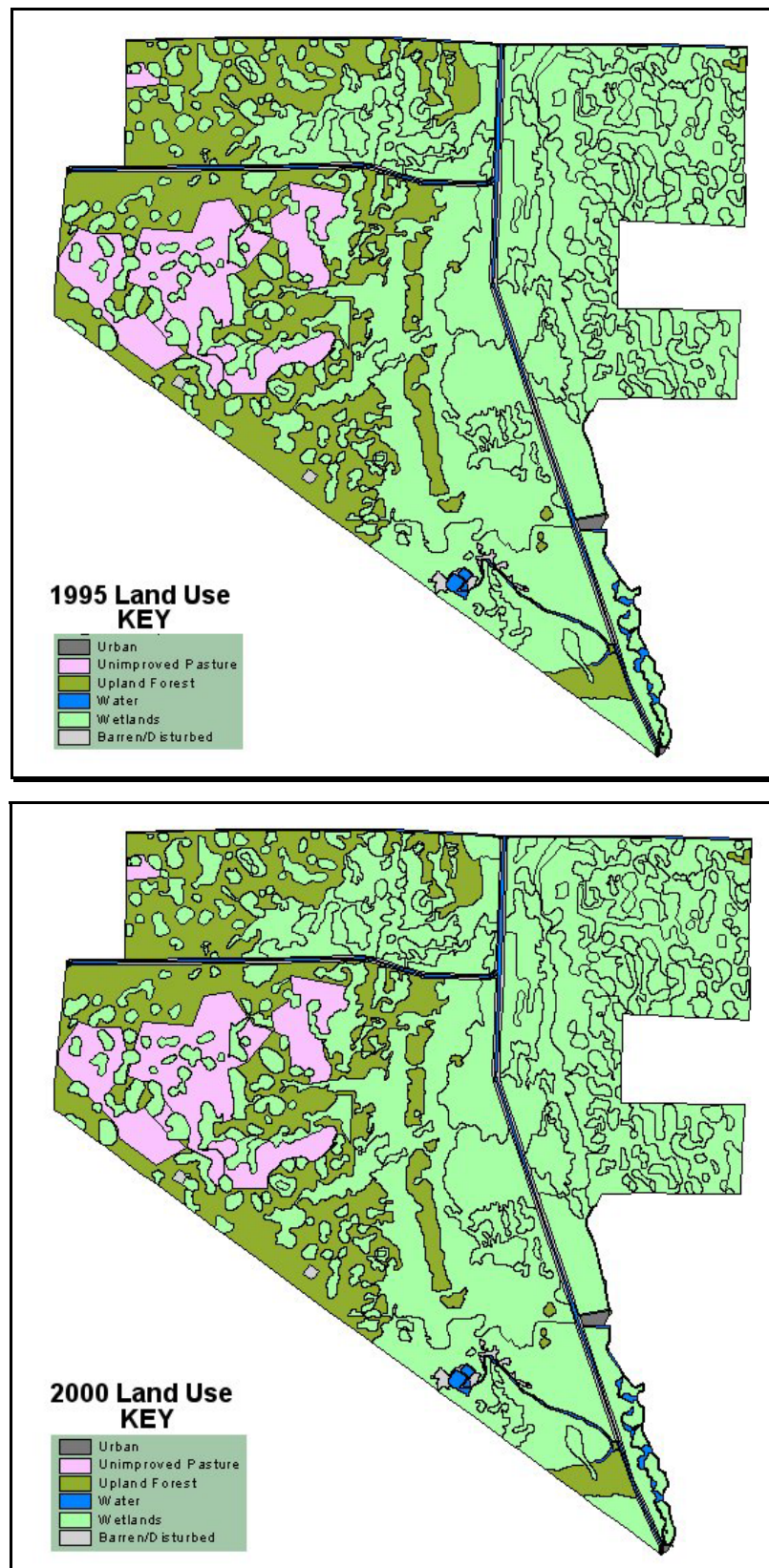
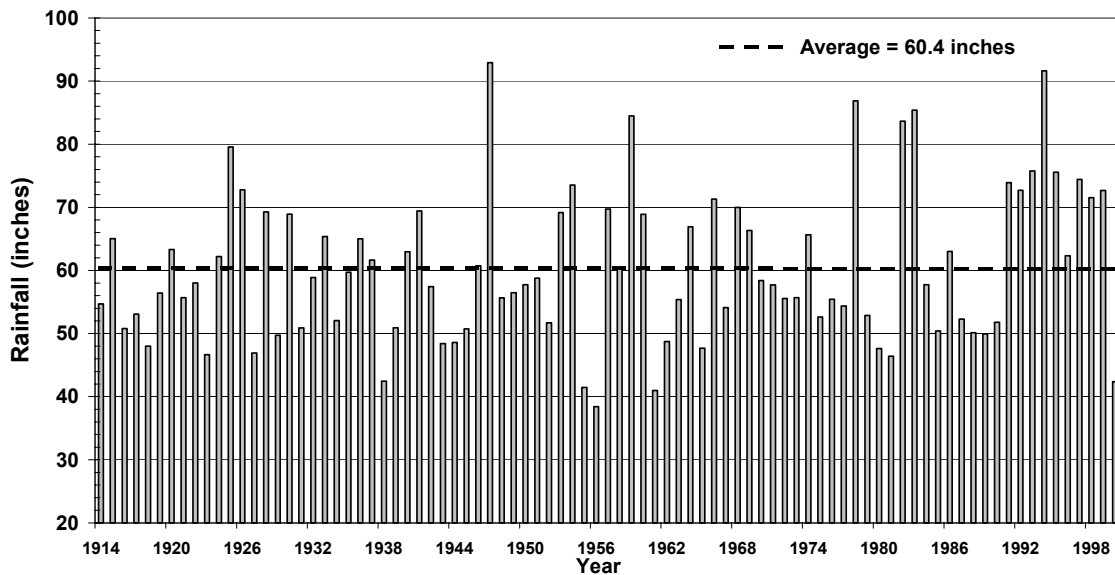

Figure 8. Land Use Categories from the 1995 and 2000 DOQs.

Table 2. Extent of Major Vegetation Communities within the Loxahatchee Slough Natural Area; from Aerial Photointerpretation of 1995 and 2000 USGS DOQs.

Natural Community Type	Land Use Code (FLUCCS ¹)	1995 Area (Ha)	2000 Area (Ha)	Percent Change ²
Upland Pine Flatwoods	411	986.96	973.61	-0.26 %
Upland Melaleuca	424	42.61	42.61	0
Upland Cabbage Palm	428	79.28	79.28	0
Wetland- Mixed Hardwood Shrubs	6172	40.46	42.67	+0.04
Wetland Melaleuca	6191	19.83	19.83	0
Wetland Cypress Forest	621	111.02	111.02	0
Wetland Cypress & Mixed Hardwoods	6216	288.09	299.77	+0.23
Wetland Cypress & Pines	6217	4.22	4.22	0
Wetland Cypress & Melaleuca	6218	535.87	535.87	0
Wetland Cypress with Wet Prairies	6219	887.97	887.97	0
Wetland Cypress, Pine & Cabbage Palm	624	59.26	59.26	0
Wetland Pine (Hydric Pineland)	628	372.93	371.16	-0.03
Wetland Mixed Forest	630	276.66	278.72	+0.04
Freshwater Marsh	641	641.53	642.77	+0.02
Sawgrass Marsh	6411	12.53	12.53	0
Cattail Marsh	6412	1.06	1.06	0
Wet Prairie	643	72.14	72.14	0
Wet Prairies with Pine	6439	88.09	88.09	0

¹ Florida Land Use, Cover and Forms Classification System (1995)² Changes are percent of total area; values of less than 1% should be considered as insignificant as they within the error associated with photointerpretation is +/- 30 ft for a polygon line (**Appendix B**, Metadata)



Source: South Florida Water Mangement Model

Data obtained from the following grid cells representing northern Palm Beach and southern Martin counties: Row 65 columns 32-38, Row 64 columns 30-38, Row 63 columns 30-38, Row 62 columns 30-38, Row 61 columns 30-37, Row 60 columns 31-37, Row 59 columns 32-37, Row 58 columns 33-

Figure 9. Long-term Annual Rainfall for Northern Palm Beach and Southern Martin Counties (1914–2000).

The extent of melaleuca-infested land use categories was calculated and summed in **Table 3** and shown in **Figure 10**. The greatest concentration of melaleuca appeared to be in the southern and southeastern section of the slough. This corresponds to the area most impacted by reduced surface water levels. Currently, an eradication program is being conducted by the county and the classification of these areas in later surveys will likely change.

Table 3. Extent of Melaleuca-invaded Communities within the Loxahatchee Slough Natural Area.

Land Use Description	Land Use Code (FLUCCS ¹)	1995 Area (Ha)	2000 Area (Ha)	Change From 1995 to 2000
Melaleuca (upland)	424	42.61	42.61	None
Melaleuca (wetland)	6191	19.83	19.83	None
Cypress-Melaleuca Infested	6218	535.87	535.87	None
Total		598.31	598.31	None

¹Florida Land Use, Cover and Forms Classification System (1995)

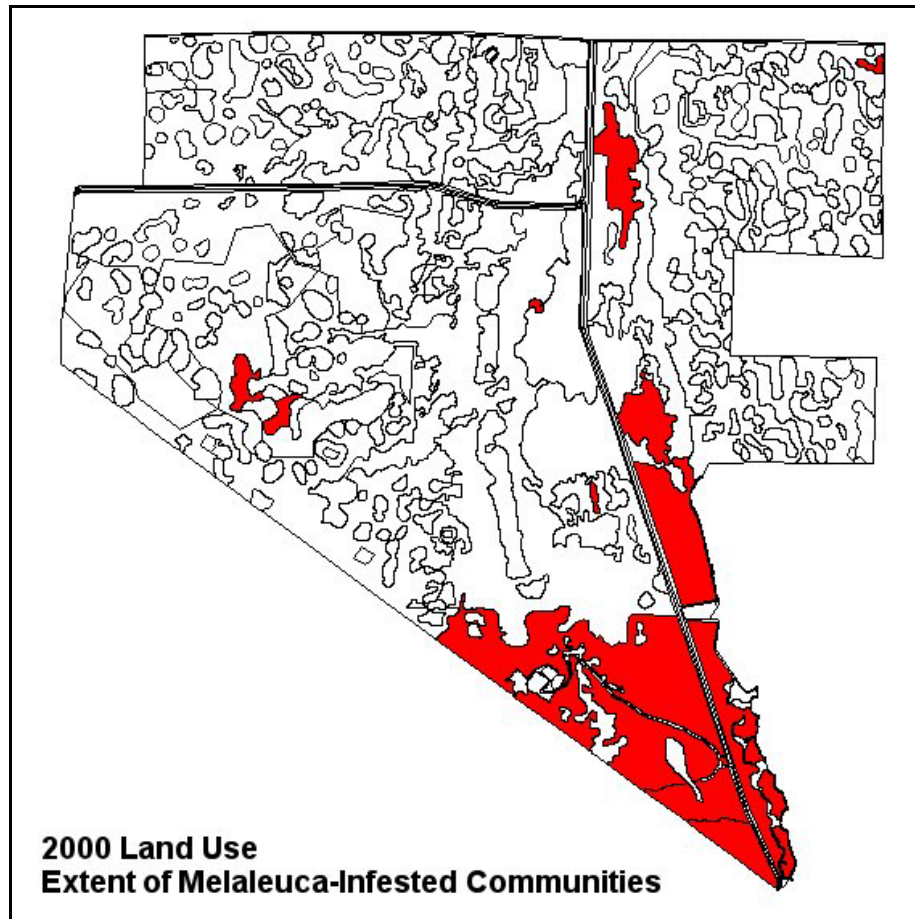

Figure 10. Map Indicating Extent of Melaleuca-Infested Communities (from 2000 Land Use Analysis).

Comparison of Historic and Current Vegetation

As mentioned in a previous section, the 1845 General Land Office survey contains the earliest reliable vegetation descriptions of the Loxahatchee Slough. Vegetation descriptions along the borders of section plats are available for most of the study area and may be used as vegetation transects to compare changes through time. The outlines of section boundaries were overlaid on the 2000 land use map developed for this study. Vegetation communities along a section boundary line from 2000 (where a section boundary line crossed a vegetation type) were compared with vegetation descriptions from the same boundary line from the 1845 survey. Results from this analysis can be found in **Appendix D**. In order to compare changes in vegetation from 1845 to 2000, differences in vegetation types at each section boundary were generally categorized as increases or decreases of pineland (generally upland), swamp (forested wetland), marsh (non-forested wetland) and ponds (open water communities) (**Table 4**).

Results from this study found no general or consistent trend within all transects. The extent of ponds (open water sloughs) decreased along five section boundary

transects, most of which were located within the area around the junction of the C-18 and C-18 West Canals, and indicates a reduction in groundwater levels due to canal construction and drainage. This area is near the location of the proposed G-160 Structure, which is expected to provide some hydroperiod enhancement benefits once the structure is operational. Results also show an increase in the extent of pineland, which may be associated with reduced water tables and decreased hydroperiod. This was representative of those transects found in the western area of the Loxahatchee Slough Natural Area and corresponded to lands that were once ditched for use as rangeland.

Table 4. Comparison of 1845 and 2000 generalized vegetation community descriptions along section boundary transects within the Loxahatchee Slough Natural Area. “+” indicates an increase in this vegetation type, “-” indicates a decrease in this vegetation type.

Transect-Range-Section	Pineland	Swamp	Marsh	Ponds	No Change
41-41-23/24		+			
41-41-24, 41-42-19	-	+			
41-42-20/21		-	+		
41-41-26/27					X
41-41-25/26				-	
41-41-25, 41-42-30	+			-	
41-42-28/29	+	-			
41-41-35/36		+	-	-	
41-41-36, 41-42-31		+		-	
41-42-31/32					X
41-42-32/33					X
42-41-1, 42-42-6					X
42-42-5/6		+			
42-42-7/8	-				
41-41-26/35				-	
41-41-25, 41-41-36					X
41-41-36, 42-41-1					X
41-42-19, 41-42-30	+				
41-42-30, 41-42-31					X
41-42-31, 42-42-6	+				
42-42-6/7		+			
41-42-20/29					X
41-42-29/32					X
41-42-32, 42-42-5					X
42-42-5/8			-		
42-42-8/17	-				
41-42-21/28					X

Hohner (1994) conducted an in-depth GIS analysis of historical aerial photography available for the slough. She examined black-and-white aerial photos from 1940 and 1979, and a false-color SPOT image from 1989. Results from her time series

analysis (1940–1989) indicated a general increase in forested wetlands, a decrease in non-forested wetlands and an increase in upland forest cover (**Table 5**). From this information, it was deduced that surface and groundwater levels have been lowered since the 1940s, causing a reduction of hydroperiods. As a result, the extent of upland forest increased and some long hydroperiod non-forested wetlands changed to shorter hydroperiod forested wetlands. Additional losses to the extent of natural areas were due to the increase in the extent of disturbed land. The shift to vegetation associated with shorter hydroperiods was most evident in the area to the east of the C-18 Canal from 1940 to 1979.

Table 5. Change in Land Cover Types by Year (from Hohner 1994); Units are Percent of Total Area of Coverage.

CLASS	1940	1979	1989
Forest Land	8.33	16.57	22.82
Forested Wetland	21.88	22.51	29.05
Non-forested Wetland	69.15	48.31	39.74
Disturbed	0.65	12.60	8.39

DISCUSSION

Comparison of Historical and Current Vegetation Communities

The original GIS coverages developed by Hohner were acquired and compared with the current (2000) land use map. The extent of major community types was compared between 1940, 1979 and 2000. Results (**Table 6**) indicate a significant decrease in the extent of non-forested wetlands and a large increase in the extent of forested wetland. This change is clearly visible in the aerial photos. From 1940 to 1979, the total extent of non-forested wetlands within the study area decreased approximately 20 percent; from 1940 to 2000, the decrease was approximately 60 percent. In contrast, little increase in the extent of forested wetlands was noted from 1940 to 1979, however forested wetlands increased by almost 50 percent between 1940 and 2000.

Table 6. Comparison of Extent of Major Vegetation Types from 1940 (from Hohner 1994) to 2000; Percent of Total Area is Indicated in Parenthesis.

	1940 Area (Ha)	1979 Area (Ha)	2000 Area (Ha)
Non-Forested Wetland	2377.91 (73%)	1672.63 (51%)	387.39 (12%)
Forested Wetland	629.09 (19%)	648.54 (20%)	2290.38 (70%)
Upland	252.58 (8%)	524.04 (16%)	414.72 (13%)
Disturbed Lands	12.32 (<1%)	426.69 (13%)	179.42 (5%)

The large changes in extent of forested and non-forested wetlands suggest that stabilized water level fluctuations and a lowered water table have provided the conditions for expansion of forest cover. South Florida slash pines do not tolerate flooding well, so are common but never dominant in Florida swamps (Ewel 1990). When pines invade a wet prairie or other non-forested wetland, it is often an indication of a decrease in hydroperiod. Hence, an increase in forested swamp and a decrease in non-forested wetland could be the result of invasion of pines. However, it could also be caused by a reduction in fire frequency, which is required to eliminate hardwood species from pineland and prairie communities.

Other factors that could contribute to the apparent increase in forested wetland coverage include differences in photointerpretation methods. In the 2000 analysis, hydric pineland and wetland melaleuca forest types were included in the “forested wetland” category. Wet (hydric) pinelands have species characteristic of both upland and wetland habitats, but may have been included in the “upland” category used by Hohner (1994). Another factor may be the spread of the non-native, invasive melaleuca tree that tends to become established in non-forested wetland sites. Some areas that were formerly wet prairie could have been converted to melaleuca. There has been an increase in the extent

of upland and disturbed land (generally associated with upland sites). This would tend to indicate a reduction in groundwater table as a factor in the changes found in this analysis. Note that the reduction in disturbed land from 1979 to 2000 can be attributed to the recovery of vegetation over a disturbed site adjacent to a drainage ditch in the southern section of the coverage.

Field Vegetation Monitoring Sites

The field vegetation monitoring sites are located in three representative community types (open water slough, hydric hammock and pine flatwood). Three monitoring sites are located in open water sloughs (Sites 1, 2 and 3), two on either side of the C-18 Canal south of the proposed G-160 Structure and one north of the structure (**Figure 11**). Site 4 is within a hydric hammock and Site 5 is within a pine flatwood community.

Determination of historic (pre-drainage) vegetation in the area of the field monitoring sites relied upon obtaining the earliest reliable description or documentation of the Loxahatchee Slough area. The GLO field survey notes provide descriptions of the pre-drainage vegetation around the present-day monitoring sites. **Figure 11** shows the Township/Range/Section map for the area containing the field monitoring sites. All field sites are within Township 41 S Range 42 E, and four of the five sites lie very close to a section boundary. Field Site 1 is along the western boundary of Section 31, and Sites 3, 4 and 5 are along the northern boundary of Section 29. Descriptions of the vegetation along the section boundary transects from the original field survey notes could have been useful to ascertain pre-drainage vegetation at these locations, however these sections were left unsurveyed due to inaccessibility of the area. The section boundaries were extended in 1907, but field notes describing vegetation along the boundary lines could not be located. Fields notes from the original survey (GLO 1845) does describe this entire area as “inundated swamp, mostly scrubby cypress mixed with sawgrass ponds; impassable.”

Aerial photography from 1940 and 2000, including the locations of field monitoring sites, are shown in **Figures 12a** and **12b**. This is useful to compare vegetation community types before the construction of the C-18 canal with current (2000) conditions. Examination of these photos indicates two trends that suggest an altered hydroperiod. The first is an expansion of forest cover, much of which is visible on aerial photography as slash pine. The slough is most impacted by a reduced hydroperiod in the section east of the C-18, which can be seen in an increase in pineland invasion into historically open wetlands (**Figure 12a**, note area around Site 5) and a “filling in” of marsh communities between tree islands (**Figure 12b**, note area around Site 2). A second trend that can be seen from 1940 to 2000 is a decrease in open-water communities (see area around Sites 1 and 2), which may reflect the increase in shrubby vegetation and non-native species (i.e., melaleuca).

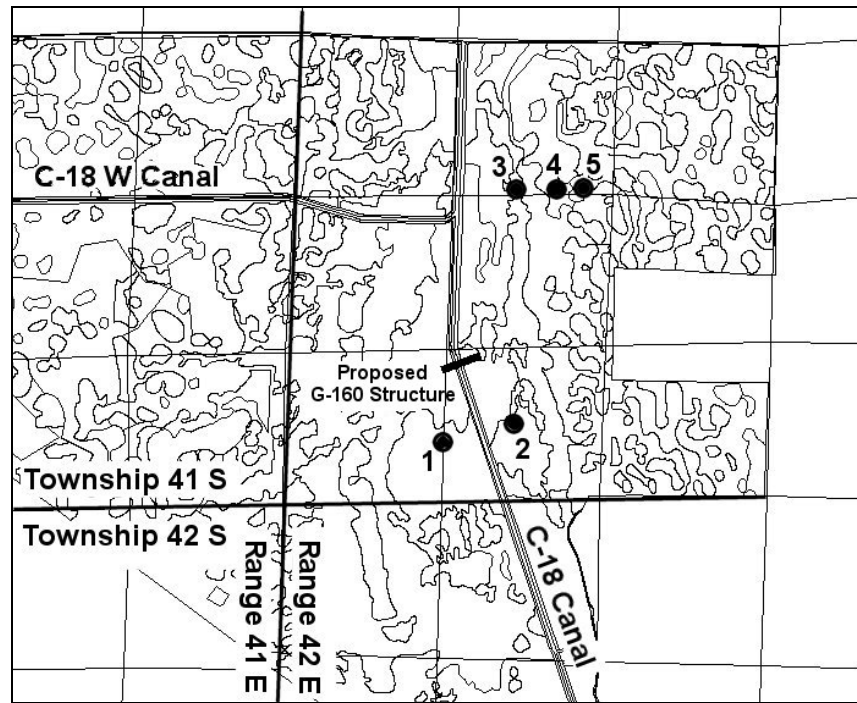

Figure 11. Map of Township/Range/Section Lines and Location of Field Monitoring Sites within the Loxahatchee Slough Natural Area.

The reasons for the observed changes in vegetation since 1940 may be due to a primary factor, such as reduced hydroperiod, or a combination of factors. For instance, the conversion of non-vegetated or non-forested wetlands to forested wetlands or pinelands (**Figure 12a**, note area around Site 5) could be the result of a decreased hydroperiod, but may also indicate a “flattening” of the range of water level fluctuations. Widely fluctuating water levels (extremes of flooding and drying) would support the open, sandy wetlands visible in the area around Site 5 in 1940. In the area around Sites 1 and 2, there appears to be an invasion of forest/shrubby vegetation into areas that were formally open water wetlands. This too could be the result of a lowered water table, but a suppression of fire and invasion of non-native species (*melaleuca* and climbing fern) could also account for some of the observed change since 1940. Hence, using aerial photographic studies without appropriate field data (e.g., long-term water levels) makes interpretation of cause-effect relationships difficult to discern and document. Interestingly, although changes from 1940 to 2000 are obvious from these photos, the shapes of the tree islands and open water areas remains generally unchanged.

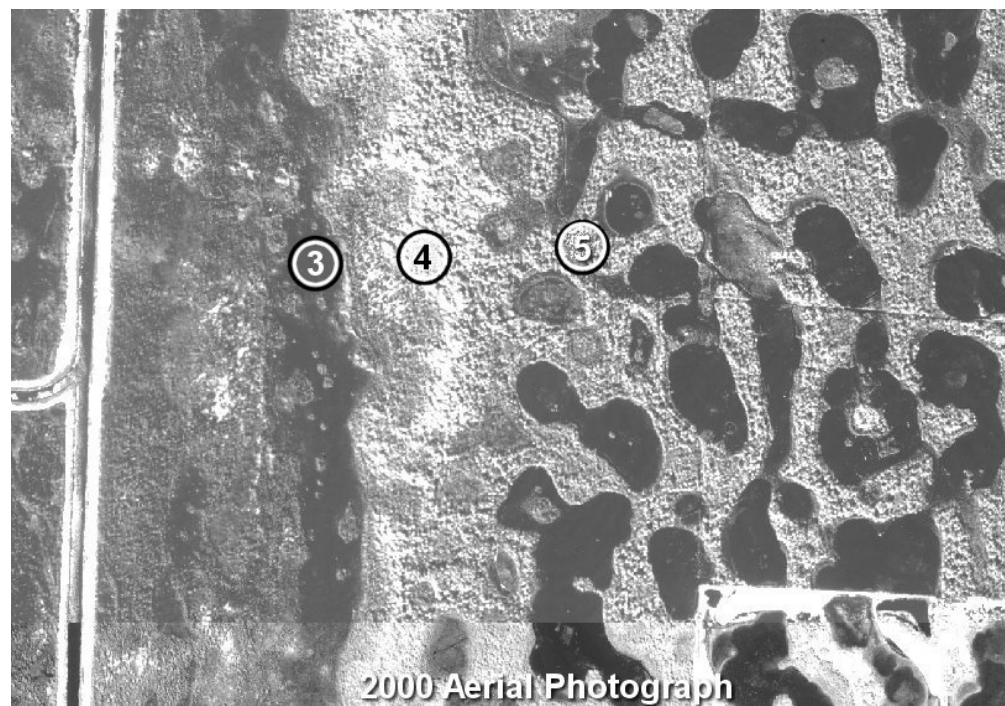
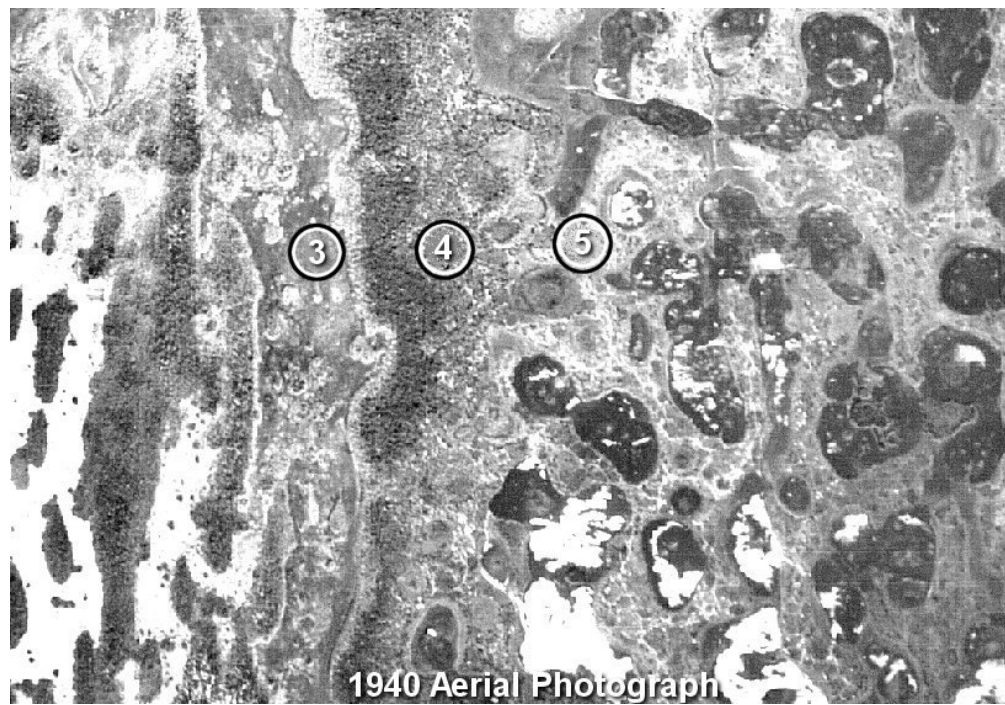

Figure 12a. Comparison of Aerial Photos (1940, 2000) of Field Vegetation Monitoring Sites.

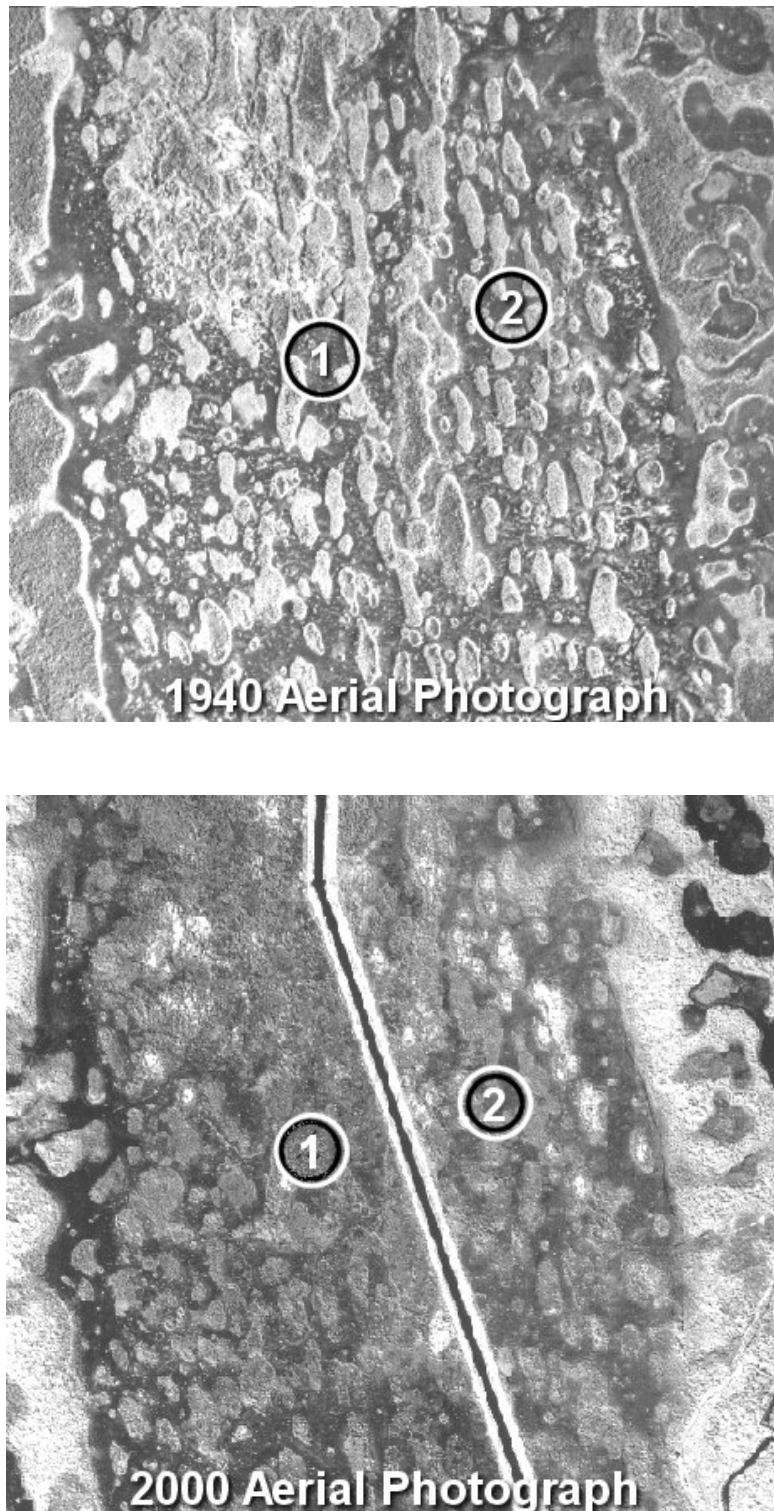

Figure 12b. Comparison of Aerial Photos (1940, 2000) of Field Vegetation Monitoring Sites.

CONCLUSIONS

Reviews of current and historic data from the area now contained within the Loxahatchee Slough Natural Area were used to determine changes to vegetation communities that have occurred in the past century and a half. The General Land Office conducted the first surveys in 1845 and their field notes provide descriptions of vegetation along the Township, Range and section boundaries. A GIS analysis of 1940, 1995 and 2000 aerial photography was used to create vegetation maps. Comparing the data from the earliest known field survey (1845) and 1940 aerial photography with current (2000) community types provided an indication of the changes that have occurred since major development of the local area has occurred.

An analysis of current conditions indicates that the largest land use type was wetlands, which accounted for approximately 67 percent of the study area. Upland forest, consisting of mostly pine flatwoods, accounted for approximately 22 percent of the study area. The remaining area (approximately 11 percent) was associated with disturbed lands (i.e., urban, agricultural and man-made water bodies). The greatest concentration of melaleuca appeared to be in the southern and southeastern section of the slough.

A comparison of the extent of vegetation communities determined from 1845 surveys and current (1995 and 2000) vegetation maps indicates that the extent of ponds (open water sloughs) decreased along the area adjacent to the junction of the C-18 and C-18 West Canals. This is probably the result of a reduction in groundwater levels due to canal construction and drainage. This area is near the location of the proposed G-160 Structure, which is expected to provide some hydroperiod enhancement benefits once the structure is operational. Results also show an increase in pineland habitat in the western area of the Loxahatchee Slough Natural Area and corresponding to lands that were once ditched for use as rangeland.

This report lays the foundation for future monitoring efforts within the Loxahatchee Slough Natural Area. The next GIS analyses is expected to occur in 2007 and will be added to information contained within this document to determine the success of restoration efforts.

LITERATURE CITED

de Vorse, L.D. 1971. DeBrahm's Report of the General Survey in the Southern District of North America. University of South Carolina Press, Columbia, SC.

Ewel, Katherine C. 1990. Swamps. IN: (R.L. Myers and J.J. Ewel, eds.) *Ecosystems of Florida*. University of Central Florida Press, Orlando, FL, pp. 281–323.

Gann G., K. Bradley and S. Woodmansee. 2002. *Habitats in South Florida*. The Institute for Regional Conservation, Miami, FL.

General Land Office. 1845. Surveyor field notes from the 1845 survey of the Loxahatchee Slough area, available from: <<http://www.Labins.org/>>.

Hohner, Susan M. 1994. *Vegetation time series analysis of the Loxahatchee Slough, Palm Beach County, FL: A GIS incorporating satellite imagery with black and white aerial photography*. M.A. Thesis, Florida Atlantic University, Boca Raton, FL.

Ives, J.C. 1856. *Memoir to accompany a military map of the peninsula of Florida south of Tampa Bay*. M.B. Wynkoop Book & Job Printer, New York.

Richardson, D.R. 1977. *Vegetation of the Atlantic coastal ridge of Palm Beach County, Florida*. *Florida Scientist* 40(4):281–330.

United States Army Corps of Engineers. 1839. *Detailed map of Florida, based on reconnaissance of Captain John MacKay and Lieutenant Jacob Blake*. Topographic Bureau, Department of the Army, Corps of Engineers, Jacksonville, FL.

APPENDIX A

MONITORING AGREEMENT BETWEEN PALM BEACH COUNTY DEPARTMENT OF ENVIRONMENTAL RESOURCES MANAGEMENT AND THE SOUTH FLORIDA WATER MANAGEMENT DISTRICT

Loxahatchee Slough Restoration and G-160 Monitoring Plan

Objective

The purpose of this proposed monitoring plan is to conduct baseline (current) and post-construction/operation (G-160 Structure) vegetation and hydrological monitoring within the Loxahatchee Slough. This monitoring plan is designed to determine the effectiveness of the first tier improvements completed under the North Palm Beach County Comprehensive Water Management Plan. The results are expected to provide the South Florida Water Management District (SFWMD) with beneficial information that will allow adjustments to the operation of the G-160 Structure to most effectively meet the Plan's objectives. The work includes two approaches to monitoring vegetation, a field-based site-specific component and a GIS-based landscape-level analysis.

Component 1: Field-based Monitoring

Field-based monitoring will be conducted in fifteen vegetation survey plots at five sites within the Loxahatchee Slough (**Figure A-1**). Sites will be chosen within representative (dominant) communities currently found within the Slough (i.e. bald cypress strand, wet prairie). Within each site, three plots will be established to monitor vegetation community change through time. Field data will be collected twice annually over a period of five years and will commence in August – September 2002.

Task 1-1. Establishment of Monitoring Sites

Establish vegetation monitoring sites at the five mutually agreed upon locations indicated on **Figure A-1**. Each site will be surveyed and permanently marked prior to initiating the August – September 2002 vegetation survey (see Task 1-4). The average ground elevation (NGVD) within each site shall be delineated.

Task 1-2. Installation of Staff Gauges

Install staff gauges to measure water depth at each site prior to the initiating the August – September 2002 vegetation survey (see Task 1-4). Monitoring crew will record the date, time, and water depth during each field-monitoring event. Water elevation at the C-18 canal staff gauge will also be recorded.

Task 1-3. Establishment of Vegetation Monitoring Plots

Establish three 3m by 3m plots at each site. Plots will contain a representative plant community for that site and shall be dominated by non-tree species. Each monitoring plot will be permanently marked prior to initiating the August – September 2002 vegetation survey (see Task 1-4).

Task 1-4. Baseline (pre-construction/operation) Vegetation Survey

Monitoring crew will begin a baseline vegetation survey within the established plots (see Task 1-3) in the fall of 2002. Vegetation survey will include water depth in the plot, a characterization of the macrophyte species that are present and their relative abundance, using actual counts or a standard comparative index (whichever is appropriate to that species). This baseline monitoring shall be conducted once during the wet season (between August 1 and September 15) in 2002 and once during the dry season (between February 1 and March 15) in 2003.

Task 1-5. Semi-Annual Vegetation Monitoring

The monitoring crew will conduct a vegetation and hydrological monitoring survey twice per year, once during the dry season (between February 1 and March 15) and once during the wet season (between August 1 and September 15). This monitoring is to begin after the completion of the baseline vegetation survey in the spring of 2003 (Task 1-4) and will be carried out four years thereafter. The vegetation survey will include water depth in the plot, a characterization of the macrophyte species that are present and their relative abundance, using actual counts or a standard comparative index (whichever is appropriate to that species).

Task 1-6. Vegetation Plot Photography

The monitoring crew will photograph each monitoring plot during each survey event. These photographs are to be taken during each sampling event from the same angle, location, and perspective.

Task 1-7. Annual Report.

A report of the findings from the vegetation surveys will be compiled and distributed to each participating Agency (Palm Beach County ERM and SFWMD) each year. The final version of the annual report will be completed and distributed to the participating agencies each year (2002-2007) before January 1st following completion of the August – September monitoring event, with the first report due before January 1, 2003. This annual report will contain an executive summary, introduction, methods section, summary of data, and discussion of findings. Field data will be included in an appendix. The report will be subject to the review processes of each participating Agency before being released for public distribution. This report will be combined with the summary report prepared as part of Task 2-2.

Component 2: Landscape-level Monitoring

Landscape-level analysis of the changes to Slough vegetation through time will be conducted using aerial photography from Digital Orthographic Quad (DOQ) photos, purchased every five years by the SFWMD. A comparison of changes in the extent of vegetation communities will be documented using GIS analysis.

Task 2-1. GIS Analysis of Long-Term Vegetation Changes

Staff will conduct a GIS-based analysis of the extent (acres) of major vegetation communities within the Loxahatchee Slough (e.g. bald cypress swamp, wet prairie, sloughs, etc.). Digital Orthophoto Quad (DOQ) aerial photography from the U.S. Geological Survey, which is available every 5 years, will be used as the base coverage. The 1995 and 2000 DOQs will be analyzed for the extent of existing vegetation communities in 2002. The 2005 and 2010 DOQs, when available, will be similarly analyzed and compared with the results from the baseline photography (1995, 2000). This survey will allow landscape-level vegetation monitoring over the long term.

Task 2-2. Reporting of Findings

A report outlining the findings from the GIS analysis will be compiled and distributed to participating agencies (Palm Beach County ERM and SFWMD) each year following completion of three 5-year monitoring cycles (i.e. 2002, 2007, 2012). The first report will contain results from the 1995 and 2000 DOQ analysis and will serve as baseline data and is due before January 1, 2003. This report will include an introduction, methods, results, and discussion section. Accessory data and information will be included in an appendix. This report will pass through the appropriate review process of the participating Agencies before being released for public distribution. This report will be combined with the annual report prepared as part of Task 1-7.

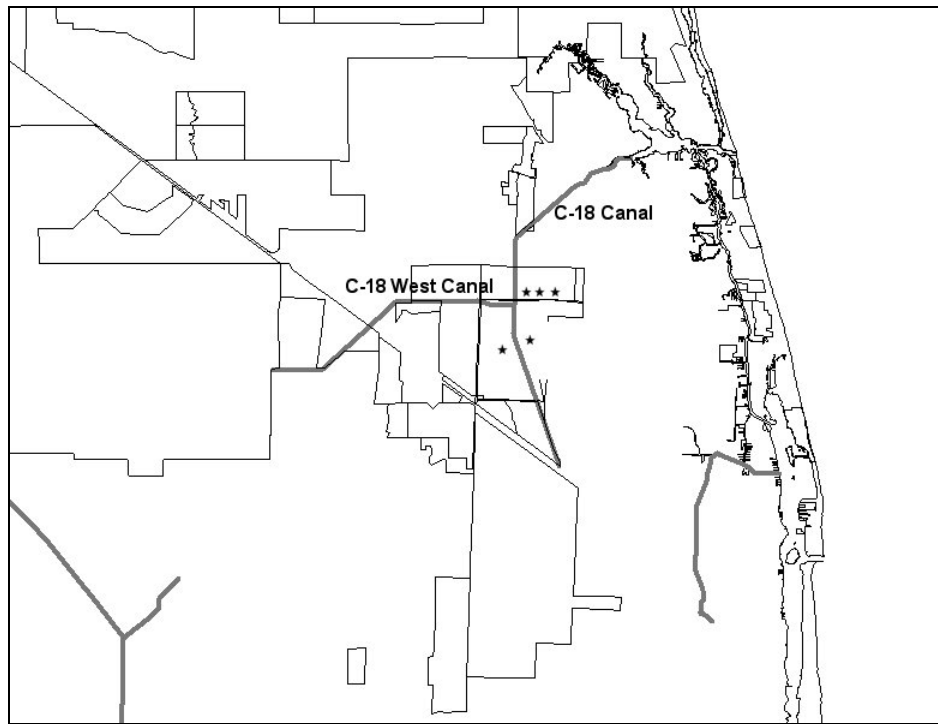

Figure A-1. Location of proposed vegetation monitoring sites (indicated by a star *).

APPENDIX B

**METADATA FOR LAND USE COVERAGES DEVELOPED FROM
1995 AND 2000 AERIAL PHOTOGRAPHY**

METADATA for 1995 DOQ Land Use Analysis

```

<?xml version="1.0" ?>
- <!-- <!DOCTYPE metadata SYSTEM "http://www.esri.com/metadata/esriprof80.dtd">
-->
- <metadata xml:lang="en">
- <Esri>
  <MetaID>{6D8DC752-1380-11D7-A190-00B0D0A18E64}</MetaID>
  <CreaDate>20021219</CreaDate>
  <CreaTime>13341300</CreaTime>
  <SyncOnce>FALSE</SyncOnce>
  <ModDate>20030130</ModDate>
  <ModTime>10584900</ModTime>
  <SyncDate>20030130</SyncDate>
  <SyncTime>10584900</SyncTime>
</Esri>
- <idinfo>
- <descript>
  <abstract>This 1995 GIS mapping of plant communities in the Loxahatchee Slough was created using the
  Florida Land Use, Cover Classification System and 1995 DOQs.</abstract>
  <purpose>1.) Development of a set of standards and guidelines that will be used to interpret and verify
  delineation of vegetation communities from aerial photos. 2.) Photointerpretation of 1995 DOQs to
  delineate major vegetation communities in the Loxahatchee Slough</purpose>
  <supplinf>This data is to be used to see effect of the installation of a water control structure on
  surrounding vegetation to achieve restoration targets.</supplinf>
  <langdata Sync="TRUE">en</langdata>
</descript>
  <accconst>This dataset is made available to the public in response to the Florida Public Records Law,
  Florida Statutes, Chapter 119</accconst>
  <useconst>Acknowledgement of the South Florida Water Management District and Palm Beach
  County</useconst>
  <datacred>Palm Beach County and the South Florida Water Management District</datacred>
- <status>
  <progress>Complete</progress>
  <update>As needed</update>
</status>
- <ptcontac>
- <cntinfo>
- <cntperp>
  <cntper>Jimmy Kramp</cntper>
  <cntorg>South Florida Water Management District</cntorg>
</cntperp>
  <cntpos>Geographer/TRT</cntpos>
- <cntaddr>
  <addrtype>mailing address</addrtype>
  <address>3301 Gun Club Rd. mailstop 4370</address>
  <city>West Palm Beach</city>
  <state>Fl.</state>
  <postal>33406</postal>
  <country>USA</country>
</cntaddr>
  <cntvoice>(561)682-6054</cntvoice>
  <cnttdd>(561)686-8800</cnttdd>
  <cntfax>(561)682-5833</cntfax>
  <cntemail>jkramp@sfwmd.gov</cntemail>

```



```

<hours>8:00 am to 5:00 pm</hours>
</cntinfo>
</ptcontac>
- <citation>
- <citeinfo>
  <origin>Jimmy Kramp</origin>
  <pubdate>December 16, 2002</pubdate>
  <title>1995 Land Cover for the Loxahatchee Slough</title>
  <onlink>\\ha1-fs1\da_lec\da06\trt\lox_lu1995</onlink>
  <fname Sync="TRUE">lox_lu1995</fname>
  <geoform Sync="TRUE">vector digital data</geoform>
</citeinfo>
</citation>
- <keywords>
- <theme>
  <themekey>Land Cover</themekey>
  <themekey>Vegetation</themekey>
  <themekt>None</themekt>
  <themekey>Land Use</themekey>
</theme>
- <place>
  <placekey>Loxahatchee Slough</placekey>
  <placekey>Palm Beach County</placekey>
  <placekey>Florida</placekey>
  <placekt>None</placekt>
</place>
</keywords>
- <crossref>
- <citeinfo>
  <origin>Jimmy Kramp</origin>
  <pubdate>December 16, 2002</pubdate>
  <title>1995 Land Cover of the Loxahatchee Slough</title>
  <onlink>\\ha1-fs1\da_lec\da06\trt\lox_lu1995</onlink>
</citeinfo>
</crossref>
- <timeperd>
- <timeinfo>
- <sngdate>
  <caldate>1995</caldate>
</sngdate>
</timeinfo>
<current>1995</current>
</timeperd>
- <browse>
  <browsen>\\ha1-fs1\da_lec\da06\trt\lox_lu1995.ps</browsen>
  <browsed>1995 Land Cover/Use of the Loxahatchee Slough</browsed>
</browse>
  <native Sync="TRUE">Microsoft Windows NT Version 4.0 (Build 1381) Service Pack 6; ESRI
  ArcCatalog 8.2.0.700</native>
- <spdom>
- <bounding>
  <westbc Sync="TRUE">-80.235294</westbc>
  <eastbc Sync="TRUE">-80.143686</eastbc>
  <northbc Sync="TRUE">26.898391</northbc>
  <southbc Sync="TRUE">26.812661</southbc>
</bounding>

```

```

- <lboundng>
  <leftbc Sync="TRUE">905584.592837</leftbc>
  <rightbc Sync="TRUE">935257.063977</rightbc>
  <bottombc Sync="TRUE">902013.494621</bottombc>
  <topbc Sync="TRUE">932989.750527</topbc>
</lboundng>
</spdom>
<natvform Sync="TRUE">ArcInfo Coverage</natvform>
</idinfo>
- <metainfo>
  <metd Sync="TRUE">20030130</metd>
  <langmeta Sync="TRUE">en</langmeta>
  <metstdn Sync="TRUE">FGDC Content Standards for Digital Geospatial Metadata</metstdn>
  <metstdv Sync="TRUE">FGDC-STD-001-1998</metstdv>
  <mettc Sync="TRUE">local time</mettc>
- <metc>
- <cntinfo>
- <cntaddr>
  <addrtype>mailing address</addrtype>
  <city>West Palm Beach</city>
  <state>Fl</state>
  <postal>33406</postal>
  <address>3301 Gun Club Rd Mailstop 4370</address>
</cntaddr>
  <cntvoice>561-682-6054</cntvoice>
- <cntperp>
  <cntper>Jimmy Kramp</cntper>
  <cntorg>South Florida Water Management District</cntorg>
</cntperp>
  <cntpos>Geographer</cntpos>
  <cnttdd>561-686-8800</cnttdd>
  <cntfax>561-682-5833</cntfax>
  <cntemail>jkramp@sfwmd.gov</cntemail>
  <hours>8:00 am - 5:00 pm</hours>
</cntinfo>
</metc>
- <metextns>
  <onlink Sync="TRUE">http://www.esri.com/metadata/esriprof80.html</onlink>
  <metprof Sync="TRUE">ESRI Metadata Profile</metprof>
</metextns>
</metainfo>
  <mdDateSt Sync="TRUE">20030130</mdDateSt>
- <dataIdInfo>
  <envirDesc Sync="TRUE">Microsoft Windows NT Version 4.0 (Build 1381) Service Pack 6; ESRI
ArcCatalog 8.2.0.700</envirDesc>
- <dataLang>
  <languageCode Sync="TRUE" value="en" />
</dataLang>
- <idCitation>
  <resTitle Sync="TRUE">lox_lu1995</resTitle>
- <presForm>
  <PresFormCd Sync="TRUE" value="005" />
</presForm>
</idCitation>
- <spatRpType>
  <SpatRepTypCd Sync="TRUE" value="001" />

```

```

</spatRpType>
- <geoBox esriExtentType="native">
  <westBL Sync="TRUE">905584.592837</westBL>
  <eastBL Sync="TRUE">935257.063977</eastBL>
  <northBL Sync="TRUE">932989.750527</northBL>
  <southBL Sync="TRUE">902013.494621</southBL>
  <exTypeCode Sync="TRUE">1</exTypeCode>
</geoBox>
- <geoBox esriExtentType="decdegrees">
  <westBL Sync="TRUE">-80.235294</westBL>
  <eastBL Sync="TRUE">-80.143686</eastBL>
  <northBL Sync="TRUE">26.898391</northBL>
  <southBL Sync="TRUE">26.812661</southBL>
  <exTypeCode Sync="TRUE">1</exTypeCode>
</geoBox>
</dataIdInfo>
- <mdLang>
  <languageCode Sync="TRUE" value="en" />
</mdLang>
<mdStanName Sync="TRUE">ISO 19115 Geographic Information - Metadata</mdStanName>
<mdStanVer Sync="TRUE">DIS_ESRI1.0</mdStanVer>
- <mdChar>
  <CharSetCd Sync="TRUE" value="004" />
</mdChar>
- <mdHrLv>
  <ScopeCd Sync="TRUE" value="005" />
</mdHrLv>
<mdHrLvName Sync="TRUE">dataset</mdHrLvName>
- <distinfo>
  <resdesc Sync="TRUE">Downloadable Data</resdesc>
- <stdorder>
- <digform>
- <diginfo>
  <transize Sync="TRUE">3.498</transize>
  <dssize Sync="TRUE">3.498</dssize>
</diginfo>
</digform>
</stdorder>
</distinfo>
- <distInfo>
- <distributor>
- <distorTran>
- <onLineSrc>
  <orDesc Sync="TRUE">002</orDesc>
  <linkage Sync="TRUE">file://\\ha1-fs1\da_lec\da06\trt\lox_lu1995</linkage>
  <protocol Sync="TRUE">Local Area Network</protocol>
</onLineSrc>
  <transSize Sync="TRUE">3.498</transSize>
</distorTran>
- <distorFormat>
  <formatName Sync="TRUE">ArcInfo Coverage</formatName>
</distorFormat>
</distributor>
</distInfo>
- <spdoinfo>
  <direct Sync="TRUE">Vector</direct>

```

```

- <ptvctinf>
- <esriterm Name="arc">
  <efeatyp Sync="TRUE">Simple</efeatyp>
  <efeageom Sync="TRUE">Arc</efeageom>
  <esritopo Sync="TRUE">FALSE</esritopo>
  <efeacnt Sync="TRUE">889</efeacnt>
  <spindex Sync="TRUE">FALSE</spindex>
  <linrefer Sync="TRUE">FALSE</linrefer>
</esriterm>
- <sdtstern Name="arc">
  <sdtstype Sync="TRUE">Complete chain</sdtstype>
  <ptvctcnt Sync="TRUE">889</ptvctcnt>
</sdtstern>
- <esriterm Name="label">
  <efeatyp Sync="TRUE">Simple</efeatyp>
  <efeageom Sync="TRUE">Label</efeageom>
  <esritopo Sync="TRUE">FALSE</esritopo>
  <efeacnt Sync="TRUE">296</efeacnt>
  <spindex Sync="TRUE">FALSE</spindex>
  <linrefer Sync="TRUE">FALSE</linrefer>
</esriterm>
- <sdtstern Name="label">
  <sdtstype Sync="TRUE">Label point</sdtstype>
  <ptvctcnt Sync="TRUE">296</ptvctcnt>
</sdtstern>
- <esriterm Name="polygon">
  <efeatyp Sync="TRUE">Simple</efeatyp>
  <efeageom Sync="TRUE">Polygon</efeageom>
  <esritopo Sync="TRUE">TRUE</esritopo>
  <efeacnt Sync="TRUE">296</efeacnt>
  <spindex Sync="TRUE">FALSE</spindex>
  <linrefer Sync="TRUE">FALSE</linrefer>
</esriterm>
- <sdtstern Name="polygon">
  <sdtstype Sync="TRUE">GT-polygon composed of chains</sdtstype>
  <ptvctcnt Sync="TRUE">296</ptvctcnt>
</sdtstern>
- <esriterm Name="tic">
  <efeatyp Sync="TRUE">Simple</efeatyp>
  <efeageom Sync="TRUE">Tic</efeageom>
  <esritopo Sync="TRUE">FALSE</esritopo>
  <efeacnt Sync="TRUE">596</efeacnt>
  <spindex Sync="TRUE">FALSE</spindex>
  <linrefer Sync="TRUE">FALSE</linrefer>
</esriterm>
- <sdtstern Name="tic">
  <sdtstype Sync="TRUE">Point</sdtstype>
  <ptvctcnt Sync="TRUE">596</ptvctcnt>
</sdtstern>
</ptvctinf>
</spdoinfo>
- <spref>
- <horizsys>
- <cordsysn>
  <geogcsn Sync="TRUE">GCS_North_American_1983_HARN</geogcsn>
  <projcsn Sync="TRUE">NAD_1983_HARN_StatePlane_Florida_East_FIPS_0901_Feet</projcsn>

```

```

    </cordsysn>
  - <planar>
  - <planci>
    <plance Sync="TRUE">coordinate pair</plance>
    <plandu Sync="TRUE">survey feet</plandu>
  - <coordrep>
    <absres Sync="TRUE">0.000185</absres>
    <ordres Sync="TRUE">0.000185</ordres>
  - </coordrep>
  - </planci>
  - <mapproj>
    <mapprojn Sync="TRUE">Transverse Mercator</mapprojn>
  - <transmer>
    <sfctrmer Sync="TRUE">0.999941</sfctrmer>
    <longcm Sync="TRUE">-81.000000</longcm>
    <latprjo Sync="TRUE">24.333333</latprjo>
    <feast Sync="TRUE">656166.666667</feast>
    <fnorth Sync="TRUE">0.000000</fnorth>
  - </transmer>
  - </mapproj>
  - </planar>
  - <geodetic>
    <horizdn>North American Datum of 1983</horizdn>
    <ellips Sync="TRUE">Geodetic Reference System 80</ellips>
    <semiaxis Sync="TRUE">6378137.000000</semiaxis>
    <denflat Sync="TRUE">298.257222</denflat>
  - </geodetic>
  - </horizsys>
  - </spref>
  - <refSysInfo>
  - <RefSystem>
  - <refSysID>
    <identCode Sync="TRUE">NAD_1983_HARN_StatePlane_Florida_East_FIPS_0901_Feet</identCode>
  - </refSysID>
  - </RefSystem>
  - </refSysInfo>
  - <spatRepInfo>
  - <VectSpatRep>
  - <topLvl>
    <TopoLevCd Sync="TRUE" value="004" />
  - </topLvl>
  - <geometObjs Name="arc">
  - <geoObjTyp>
    <GeoObjTypCd Sync="TRUE" value="003" />
  - </geoObjTyp>
    <geoObjCnt Sync="TRUE">889</geoObjCnt>
  - </geometObjs>
  - <geometObjs Name="label">
  - <geoObjTyp>
    <GeoObjTypCd Sync="TRUE" value="004" />
  - </geoObjTyp>
    <geoObjCnt Sync="TRUE">296</geoObjCnt>
  - </geometObjs>
  - <geometObjs Name="polygon">
  - <geoObjTyp>
    <GeoObjTypCd Sync="TRUE" value="002" />

```

```

</geoObjTyp>
<geoObjCnt Sync="TRUE">296</geoObjCnt>
</geometObjs>
- <geometObjs Name="tic">
- <geoObjTyp>
  <GeoObjTypCd Sync="TRUE" value="004" />
</geoObjTyp>
<geoObjCnt Sync="TRUE">596</geoObjCnt>
</geometObjs>
</VectSpatRep>
</spatRepInfo>
- <eainfo>
- <detailed Name="lox_lu1995.pat">
- <enttyp>
  <enttyp1 Sync="TRUE">lox_lu1995.pat</enttyp1>
  <enttyp2 Sync="TRUE">Feature Class</enttyp2>
  <enttyp3 Sync="TRUE">296</enttyp3>
  <enttyp4>Florida Land Use,Cover and Forms Classification</enttyp4>
  <enttyp5>1995 DOQ's</enttyp5>
</enttyp>
- <attr>
  <attrlab1 Sync="TRUE">FID</attrlab1>
  <attalias Sync="TRUE">FID</attalias>
  <attrtype Sync="TRUE">OID</attrtype>
  <attwidth Sync="TRUE">4</attwidth>
  <atprecis Sync="TRUE">0</atprecis>
  <attscale Sync="TRUE">0</attscale>
  <attrdef Sync="TRUE">Internal feature number.</attrdef>
  <attrdefs Sync="TRUE">ESRI</attrdefs>
- <attrdomv>
  <udom Sync="TRUE">Sequential unique whole numbers that are automatically generated.</udom>
</attrdomv>
</attr>
- <attr>
  <attrlab1 Sync="TRUE">Shape</attrlab1>
  <attalias Sync="TRUE">Shape</attalias>
  <attrtype Sync="TRUE">Geometry</attrtype>
  <attwidth Sync="TRUE">0</attwidth>
  <atprecis Sync="TRUE">0</atprecis>
  <attscale Sync="TRUE">0</attscale>
  <attrdef Sync="TRUE">Feature geometry.</attrdef>
  <attrdefs Sync="TRUE">ESRI</attrdefs>
- <attrdomv>
  <udom Sync="TRUE">Coordinates defining the features.</udom>
</attrdomv>
</attr>
- <attr>
  <attrlab1 Sync="TRUE">AREA</attrlab1>
  <attwidth Sync="TRUE">8</attwidth>
  <atoutwid Sync="TRUE">18</atoutwid>
  <attrtype Sync="TRUE">Float</attrtype>
  <atnumdec Sync="TRUE">5</atnumdec>
  <attrdef Sync="TRUE">Area of feature in internal units squared.</attrdef>
  <attrdefs Sync="TRUE">ESRI</attrdefs>
- <attrdomv>
  <udom Sync="TRUE">Positive real numbers that are automatically generated.</udom>

```

```

</attrdomv>
</attr>
- <attr>
  <attrlabl Sync="TRUE">PERIMETER</attrlabl>
  <attwidth Sync="TRUE">8</attwidth>
  <atoutwid Sync="TRUE">18</atoutwid>
  <attrtype Sync="TRUE">Float</attrtype>
  <atnumdec Sync="TRUE">5</atnumdec>
  <attrdef Sync="TRUE">Perimeter of feature in internal units.</attrdef>
  <attrdefs Sync="TRUE">ESRI</attrdefs>
- <attrdomv>
  <udom Sync="TRUE">Positive real numbers that are automatically generated.</udom>
</attrdomv>
</attr>
- <attr>
  <attrlabl Sync="TRUE">LOX_LU1995#</attrlabl>
  <attwidth Sync="TRUE">4</attwidth>
  <atoutwid Sync="TRUE">5</atoutwid>
  <attrtype Sync="TRUE">Binary</attrtype>
  <attrdef Sync="TRUE">Internal feature number.</attrdef>
  <attrdefs Sync="TRUE">ESRI</attrdefs>
- <attrdomv>
  <udom Sync="TRUE">Sequential unique whole numbers that are automatically generated.</udom>
</attrdomv>
</attr>
- <attr>
  <attrlabl Sync="TRUE">LOX_LU1995-ID</attrlabl>
  <attwidth Sync="TRUE">4</attwidth>
  <atoutwid Sync="TRUE">5</atoutwid>
  <attrtype Sync="TRUE">Binary</attrtype>
  <attrdef Sync="TRUE">User-defined feature number.</attrdef>
  <attrdefs Sync="TRUE">ESRI</attrdefs>
</attr>
- <attr>
  <attrlabl Sync="TRUE">FLUCS_LEV1</attrlabl>
  <attwidth Sync="TRUE">3</attwidth>
  <atoutwid Sync="TRUE">3</atoutwid>
  <attrtype Sync="TRUE">Character</attrtype>
- <attrdomv>
- <edom>
  <edomv>100</edomv>
  <edomvd>Urban and Built-up</edomvd>
  <edomvds>Florida Department of Transportation Florida Land Use, Cover and Forms Classification
System</edomvds>
</edom>
- <edom>
  <edomv>200</edomv>
  </edom>
- <edom>
  <edomv>200</edomv>
  <edomvd>Agriculture</edomvd>
  <edomvds>Florida Department of Transportation Florida Land Use, Cover and Forms Classification
System</edomvds>
</edom>
- <edom>
  <edomv>400</edomv>

```

```

    <edomvd>Upland Forests</edomvd>
    <edomvds>Florida Department of Transportation Florida Land Use, Cover and Forms Classification
System</edomvds>
  </edom>
- <edom>
  <edomv>500</edomv>
  <edomvd>Water</edomvd>
  <edomvds>Florida Department of Transportation Florida Land Use, Cover and Forms Classification
System</edomvds>
  </edom>
- <edom>
  <edomv>600</edomv>
  <edomvd>Wetlands</edomvd>
  <edomvds>Florida Department of Transportation Florida Land Use, Cover and Forms Classification
System</edomvds>
  </edom>
- <edom>
  <edomv>700</edomv>
  <edomvd>Barren Land</edomvd>
  <edomvds>Florida Department of Transportation Florida Land Use, Cover and Forms Classification
System</edomvds>
  </edom>
  </attrdomv>
  <attrdef>Florida Land Cover/Use</attrdef>
  <attrdefs>1995 DOQ's</attrdefs>
  </attr>
- <attr>
  <attrlabl Sync="TRUE">FLUCS_LEV2</attrlabl>
  <attwidth Sync="TRUE">3</attwidth>
  <atoutwid Sync="TRUE">3</atoutwid>
  <attrtype Sync="TRUE">Character</attrtype>
- <attrdomv>
- <edom>
  <edomv>110</edomv>
  <edomvd>Residential Low Density < 2 dwelling unites/acre</edomvd>
  <edomvds>Florida Department of Transportation Florida Land Use, Cover and Forms Classification
System</edomvds>
  </edom>
- <edom>
  <edomv>120</edomv>
  <edomvd>Residential Medium Density 2-5 dwelling units/acre</edomvd>
  <edomvds>Florida Department of Transportation Florida Land Use, Cover and Forms Classification
System</edomvds>
  </edom>
- <edom>
  <edomv>190</edomv>
  <edomvd>Open Land</edomvd>
  <edomvds>Florida Department of Transportation Florida Land Use, Cover and Forms Classification
System</edomvds>
  </edom>
- <edom>
  <edomv>210</edomv>
  <edomvd>Cropland and Pastureland</edomvd>
  <edomvds>Florida Department of Transportation Florida Land Use, Cover and Forms Classification
System</edomvds>
  </edom>

```



```

- <edom>
  <edomv>410</edomv>
  <edomvd>Upland Coniferous Forests</edomvd>
  <edomvds>Florida Department of Transportation Florida Land Use, Cover and Forms Classification
System</edomvds>
</edom>
- <edom>
  <edomv>420</edomv>
  <edomvd>Upland Hardwood Forests</edomvd>
  <edomvds>Florida Department of Transportation Florida Land Use, Cover and Forms Classification
System</edomvds>
</edom>
- <edom>
  <edomv>510</edomv>
  <edomvd>Streams and Waterways</edomvd>
  <edomvds>Florida Department of Transportation Florida Land Use, Cover and Forms Classification
System</edomvds>
</edom>
- <edom>
  <edomv>530</edomv>
  <edomvd>Reservoirs</edomvd>
  <edomvds>Florida Department of Transportation Florida Land Use, Cover and Forms Classification
System</edomvds>
</edom>
- <edom>
  <edomv>610</edomv>
  <edomvd>Wetland Hardwood Forests</edomvd>
  <edomvds>Florida Department of Transportation Florida Land Use, Cover and Forms Classification
System</edomvds>
</edom>
- <edom>
  <edomv>620</edomv>
  <edomvd>Wetland Coniferous Forests</edomvd>
  <edomvds>Florida Department of Transportation Florida Land Use, Cover and Forms Classification
System</edomvds>
</edom>
- <edom>
  <edomv>630</edomv>
  <edomvd>Wetland Forested Mixed</edomvd>
  <edomvds>Florida Department of Transportation Florida Land Use, Cover and Forms Classification
System</edomvds>
</edom>
- <edom>
  <edomv>640</edomv>
  <edomvd>Vegetated Non-Forested Wetlands</edomvd>
  <edomvds>Florida Department of Transportation Florida Land Use, Cover and Forms Classification
System</edomvds>
</edom>
- <edom>
  <edomv>740</edomv>
  <edomvd>Disturbed Land</edomvd>
  <edomvds>Florida Department of Transportation Florida Land Use, Cover and Forms Classification
System</edomvds>
</edom>
</attrdomv>
<attrdef>Florida Land Use, Cover</attrdef>

```

```

<attrdefs>1995 DOQ's</attrdefs>
</attr>
- <attr>
  <attrlabl Sync="TRUE">FLUCS_LEV3</attrlabl>
  <attwidth Sync="TRUE">4</attwidth>
  <atoutwid Sync="TRUE">4</atoutwid>
  <attrtype Sync="TRUE">Character</attrtype>
- <attrdomv>
- <edom>
  <edomv>111</edomv>
  <edomvd>Fixed Single Family Units</edomvd>
  <edomvds>Florida Department of Transportation Florida Land Use, Cover and Forms Classification
System</edomvds>
</edom>
- <edom>
  <edomv>121</edomv>
  <edomvd>Fixed Single Family Units</edomvd>
  <edomvds>Florida Department of Transportation Florida Land Use, Cover and Forms Classification
System</edomvds>
</edom>
- <edom>
  <edomv>191</edomv>
  <edomvd>Undeveloped Land within Urban Areas</edomvd>
  <edomvds>Florida Department of Transportation Florida Land Use, Cover and Forms Classification
System</edomvds>
</edom>
- <edom>
  <edomv>212</edomv>
  <edomvd>Unimproved Pastures</edomvd>
  <edomvds>Florida Department of Transportation Florida Land Use, Cover and Forms Classification
System</edomvds>
</edom>
- <edom>
  <edomv>213</edomv>
  <edomvd>Woodland Pastures</edomvd>
  <edomvds>Florida Department of Transportation Florida Land Use, Cover and Forms Classification
System</edomvds>
</edom>
- <edom>
  <edomv>411</edomv>
  <edomvd>Pine Flatwoods</edomvd>
  <edomvds>Florida Department of Transportation Florida Land Use, Cover and Forms Classification
System</edomvds>
</edom>
- <edom>
  <edomv>424</edomv>
  <edomvd>Melaleuca</edomvd>
  <edomvds>Florida Department of Transportation Florida Land Use, Cover and Forms Classification
System</edomvds>
</edom>
- <edom>
  <edomv>428</edomv>
  <edomvd>Cabbage Palm</edomvd>
  <edomvds>Florida Department of Transportation Florida Land Use, Cover and Forms Classification
System</edomvds>
</edom>

```

```

- <edom>
  <edomv>534</edomv>
  <edomvd>Reservoirs < 10 acres</edomvd>
  <edomvds>Florida Department of Transportation Florida Land Use, Cover and Forms Classification
System</edomvds>
</edom>
- <edom>
  <edomv>6172</edomv>
  <edomvd>Mixed Wetland Shrubs</edomvd>
  <edomvds>Florida Department of Transportation Florida Land Use, Cover and Forms Classification
System</edomvds>
</edom>
- <edom>
  <edomv>6191</edomv>
  <edomvd>Wet Melaleuca</edomvd>
  <edomvds>Florida Department of Transportation Florida Land Use, Cover and Forms Classification
System</edomvds>
</edom>
- <edom>
  <edomv>621</edomv>
  <edomvd>Cypress</edomvd>
  <edomvds>Florida Department of Transportation Florida Land Use, Cover and Forms Classification
System</edomvds>
</edom>
- <edom>
  <edomv>6216</edomv>
  <edomvd>Cypress - Mixed Hardwoods</edomvd>
  <edomvds>Florida Department of Transportation Florida Land Use, Cover and Forms Classification
System</edomvds>
</edom>
- <edom>
  <edomv>6217</edomv>
  <edomvd>Cypress - Pines</edomvd>
  <edomvds>Florida Department of Transportation Florida Land Use, Cover and Forms Classification
System</edomvds>
</edom>
- <edom>
  <edomv>6218</edomv>
  <edomvd>Cypress - Melaleuca Infested</edomvd>
  <edomvds>Florida Department of Transportation Florida Land Use, Cover and Forms Classification
System</edomvds>
</edom>
- <edom>
  <edomv>6219</edomv>
  <edomvd>Cypress with Wet Prairies</edomvd>
  <edomvds>Florida Department of Transportation Florida Land Use, Cover and Forms Classification
System</edomvds>
</edom>
- <edom>
  <edomv>624</edomv>
  <edomvd>Cypress-Pines-Cabbage Palm</edomvd>
  <edomvds>Florida Department of Transportation Florida Land Use, Cover and Forms Classification
System</edomvds>
</edom>
- <edom>
  <edomv>628</edomv>

```

```

<edomvd>Wet Pinelands</edomvd>
<edomvds>Florida Department of Transportation Florida Land Use, Cover and Forms Classification
System</edomvds>
</edom>
- <edom>
  <edomv>641</edomv>
  <edomvd>Freshwater Marshes</edomvd>
  <edomvds>Florida Department of Transportation Florida Land Use, Cover and Forms Classification
System</edomvds>
  </edom>
- <edom>
  <edomv>6411</edomv>
  <edomvd>Sawgrass</edomvd>
  <edomvds>Florida Department of Transportation Florida Land Use, Cover and Forms Classification
System</edomvds>
  </edom>
- <edom>
  <edomv>6412</edomv>
  <edomvd>Cattail</edomvd>
  <edomvds>Florida Department of Transportation Florida Land Use, Cover and Forms Classification
System</edomvds>
  </edom>
- <edom>
  <edomv>643</edomv>
  <edomvd>Wet Prairies</edomvd>
  <edomvds>Florida Department of Transportation Florida Land Use, Cover and Forms Classification
System</edomvds>
  </edom>
- <edom>
  <edomv>6439</edomv>
  <edomvd>Wet Prairies with Pine</edomvd>
  <edomvds>Florida Department of Transportation Florida Land Use, Cover and Forms Classification
System</edomvds>
  </edom>
- <edom>
  <edomv>741</edomv>
  <edomvd>Rural Land in Transition w/o Positive Indicators of Intended Activity</edomvd>
  <edomvds>Florida Department of Transportation Florida Land Use, Cover and Forms Classification
System</edomvds>
  </edom>
- <edom>
  <edomv>742</edomv>
  <edomvd>Borrow Areas</edomvd>
  <edomvds>Florida Department of Transportation Florida Land Use, Cover and Forms Classification
System</edomvds>
  </edom>
- <edom>
  <edomv>743</edomv>
  <edomvd>Spoil Areas</edomvd>
  <edomvds>Florida Department of Transportation Florida Land Use, Cover and Forms Classification
System</edomvds>
  </edom>
</attrdomv>
<attrdef>Florida Land Use, Cover</attrdef>
<attrdefs>1995 DOQ's</attrdefs>
</attr>

```

```

</detailed>
</eainfo>
- <dataqual>
- <lineage>
- <procstep>
- <proccont>
- <cntinfo>
- <cntperp>
  <cntper>Jimmy Kramp</cntper>
  <cntorg>South Florida Water Management District</cntorg>
</cntperp>
  <cntpos>Geographer</cntpos>
  <cntvoice>561-682-6054</cntvoice>
  <cnttdd>561-686-8800</cnttdd>
  <cntfax>561-682-5833</cntfax>
  <cntemail>jkramp@sfwmd.gov</cntemail>
  <hours>8:00 am - 5:00 pm</hours>
</cntinfo>
</proccont>
  <procdesc>I clipped the original 1995 land use data to the Loxahatchee Slough boundary and then used
on screen digitizing over the 1995 DOQ's to update the information as there were errors in required linear
accuracy and some misclassifications.</procdesc>
</procstep>
- <srcinfo>
  <typesrc>1995 DOQ's at 12000 scale</typesrc>
- <srctime>
- <timeinfo>
- <sngdate>
  <caldate>1995</caldate>
</sngdate>
</timeinfo>
</srctime>
</srcinfo>
</lineage>
- <posacc>
- <horizpa>
  <horizpar>The standard linear accuracy is approximately 30 feet at 12000 scale.</horizpar>
</horizpa>
- <vertacc>
  <vertaccr>The standard linear accuracy is approximately 30 feet at 12000 scale.</vertaccr>
</vertacc>
  <posacc>
  <complete>Minimum mapping units is 2 acres. Linear accuracy is approximately 30 feet at 12000
scale.</complete>
</dataqual>
</metadata>

```

METADATA for 2000 DOQ Land Use Analysis

```

<?xml version="1.0" encoding="UTF-8" ?>
- <metadata xml:lang="en">
- <idinfo>
- <citation>
- <citeinfo>
  <origin>Jimmy Kramp</origin>
  <pubdate>December 16, 2002</pubdate>
  <title>2000 Land Cover for the Loxahatchee Slough</title>
  <geoform Sync="TRUE">vector digital data</geoform>
  <onlink Sync="TRUE">\\ha1-fs1\da_1ec\da06\trt\lox_lu2000</onlink>
  <ftname Sync="TRUE">lox_lu2000</ftname>
</citeinfo>
</citation>
- <descript>
  <abstract>This 2000 GIS mapping of plant communities in the Loxahatchee Slough was created using the Florida Land Use, Cover Classification System and 2000 DOQs.</abstract>
  <purpose>1.) Development of a set of standards and guidelines that will be used to interpret and verify delineation of vegetation communities from aerial photos. 2.) Photointerpretation of 2000 DOQs to delineate major vegetation communities in the Loxahatchee Slough</purpose>
  <supplinf>This data is to be used to see effect of the installation of a water control structure on surrounding vegetation to achieve restoration targets.</supplinf>
  <langdata Sync="TRUE">en</langdata>
</descript>
- <timeperd>
- <timeinfo>
- <sngdate>
  <caldate>2000</caldate>
</sngdate>
</timeinfo>
<current>2000</current>
</timeperd>
- <status>
  <progress>Complete</progress>
  <update>As needed</update>
</status>
- <spdom>
- <bounding>
  <westbc Sync="TRUE">-80.235294</westbc>
  <eastbc Sync="TRUE">-80.143686</eastbc>
  <northbc Sync="TRUE">26.898391</northbc>
  <southbc Sync="TRUE">26.812661</southbc>
</bounding>
- <lboundng>
  <leftbc Sync="TRUE">905584.592837</leftbc>
  <rightbc Sync="TRUE">935257.063977</rightbc>
  <bottombc Sync="TRUE">902013.494621</bottombc>
  <topbc Sync="TRUE">932989.750527</topbc>
</lboundng>
</spdom>
- <keywords>
- <theme>
  <themekey>Land Cover</themekey>
  <themekey>Vegetation</themekey>

```

```

</theme>
- <theme>
  <themekt>None</themekt>
  <themekey>Land Use</themekey>
</theme>
- <place>
  <placekey>Loxahatchee Slough</placekey>
  <placekey>Palm Beach County</placekey>
  <placekey>Florida</placekey>
</place>
- <place>
  <placekt>None</placekt>
</place>
</keywords>
<acceconst>This dataset is made available to the public in response to the Florida Public Records Law,
Florida Statutes, Chapter 119</acceconst>
<useconst>Acknowledgement of the South Florida Water Management District and Palm Beach
County</useconst>
- <ptcontac>
- <cntinfo>
- <cntperp>
  <cntper>Jimmy Kramp</cntper>
  <cntorg>South Florida Water Management District</cntorg>
</cntperp>
  <cntpos>Geographer/TRT</cntpos>
- <cntaddr>
  <addrtype>mailing address</addrtype>
  <address>3301 Gun Club Rd. mailstop 4370</address>
  <city>West Palm Beach</city>
  <state>Fl.</state>
  <postal>33406</postal>
  <country>USA</country>
</cntaddr>
  <cntvoice>(561)682-6054</cntvoice>
  <cnttdd>(561)686-8800</cnttdd>
  <cntfax>(561)682-5833</cntfax>
  <cntemail>jkramp@sfwmd.gov</cntemail>
  <hours>8:00 am to 5:00 pm</hours>
</cntinfo>
</ptcontac>
- <browse>
  <browsen>\\ha1-fs1\da_lec\da06\trt\lox_lu2000.ps</browsen>
  <browsed>2000 Land use for the Loxahatchee Slough</browsed>
</browse>
  <datacred>Palm Beach County and the South Florida Water Management District</datacred>
  <native Sync="TRUE">Microsoft Windows NT Version 4.0 (Build 1381) Service Pack 6; ESRI
ArcCatalog 8.2.0.700</native>
- <crossref>
- <citeinfo>
  <origin>Jimmy Kramp</origin>
  <pubdate>December 16, 2002</pubdate>
  <title>2000 Land Use of the Loxahatchee Slough</title>
  <onlink>\\ha1-fs1\da_lec\da06\trt\lox_lu2000</onlink>
</citeinfo>
</crossref>
<natvform Sync="TRUE">ArcInfo Coverage</natvform>

```

```

</idinfo>
- <dataqual>
  <complete>Minimum mapping units is 2 acres. Linear accuracy is approximately 30 feet at 12000
  scale.</complete>
- <posacc>
- <horizpa>
  <horizpar>The standard linear accuracy is approximately 30 feet at 12000 scale.</horizpar>
  </horizpa>
- <vertacc>
  <vertaccr>The standard linear accuracy is approximately 30 feet at 12000 scale.</vertaccr>
  </vertacc>
  </posacc>
- <lineage>
- <srcinfo>
  <typesrc>2000 DOQ's at 12000 scale</typesrc>
- <srctime>
- <timeinfo>
- <sngdate>
  <caldate>2000</caldate>
  </sngdate>
  </timeinfo>
  </srctime>
- <srccite>
- <citeinfo>
  <title>2000 Land Cover for the Loxahatchee Slough</title>
  </citeinfo>
  </srccite>
  </srcinfo>
- <procstep>
  <procdesc>I clipped the 1995 land cover data to the Loxahatchee Slough boundary and then used on
  screen digitizing over the 2000 DOQ's to update the information as there were errors in required linear
  accuracy and some misclassifications.</procdesc>
- <proccont>
- <cntinfo>
- <cntperp>
  <cntper>Jimmy Kramp</cntper>
  <cntorg>South Floroda Water Management District</cntorg>
  </cntperp>
  <cntpos>Geographer</cntpos>
  <cntvoice>561-682-6054</cntvoice>
  <cnttdd>561-686-8800</cnttdd>
  <cntfax>561-682-5833</cntfax>
  <cntemail>jkramp@sfwmd.gov</cntemail>
  <hours>8:00 am - 5:00 pm</hours>
  </cntinfo>
  </proccont>
  </procstep>
- <procstep>
  <procdesc Sync="TRUE">Metadata imported.</procdesc>
  <srcused Sync="TRUE">C:\TEMP\xml97.tmp</srcused>
  <date Sync="TRUE">20030102</date>
  <time Sync="TRUE">15450100</time>
  </procstep>
  </lineage>
  </dataqual>
- <spdoinfo>

```



```

    <direct Sync="TRUE">Vector</direct>
- <ptvctinf>
- <sdtstern Name="arc">
    <sdtstype Sync="TRUE">Complete chain</sdtstype>
    <ptvctcnt Sync="TRUE">880</ptvctcnt>
  </sdtstern>
- <sdtstern Name="label">
    <sdtstype Sync="TRUE">Label point</sdtstype>
    <ptvctcnt Sync="TRUE">295</ptvctcnt>
  </sdtstern>
- <sdtstern Name="polygon">
    <sdtstype Sync="TRUE">GT-polygon composed of chains</sdtstype>
    <ptvctcnt Sync="TRUE">295</ptvctcnt>
  </sdtstern>
- <sdtstern Name="tic">
    <sdtstype Sync="TRUE">Point</sdtstype>
    <ptvctcnt Sync="TRUE">596</ptvctcnt>
  </sdtstern>
- <esriterm Name="arc">
    <efeatyp Sync="TRUE">Simple</efeatyp>
    <efeageom Sync="TRUE">Arc</efeageom>
    <esritopo Sync="TRUE">FALSE</esritopo>
    <efeaent Sync="TRUE">880</efeaent>
    <spindex Sync="TRUE">FALSE</spindex>
    <linrefer Sync="TRUE">FALSE</linrefer>
  </esriterm>
- <esriterm Name="label">
    <efeatyp Sync="TRUE">Simple</efeatyp>
    <efeageom Sync="TRUE">Label</efeageom>
    <esritopo Sync="TRUE">FALSE</esritopo>
    <efeaent Sync="TRUE">295</efeaent>
    <spindex Sync="TRUE">FALSE</spindex>
    <linrefer Sync="TRUE">FALSE</linrefer>
  </esriterm>
- <esriterm Name="polygon">
    <efeatyp Sync="TRUE">Simple</efeatyp>
    <efeageom Sync="TRUE">Polygon</efeageom>
    <esritopo Sync="TRUE">TRUE</esritopo>
    <efeaent Sync="TRUE">295</efeaent>
    <spindex Sync="TRUE">FALSE</spindex>
    <linrefer Sync="TRUE">FALSE</linrefer>
  </esriterm>
- <esriterm Name="tic">
    <efeatyp Sync="TRUE">Simple</efeatyp>
    <efeageom Sync="TRUE">Tic</efeageom>
    <esritopo Sync="TRUE">FALSE</esritopo>
    <efeaent Sync="TRUE">596</efeaent>
    <spindex Sync="TRUE">FALSE</spindex>
    <linrefer Sync="TRUE">FALSE</linrefer>
  </esriterm>
</ptvctinf>
</spdoinfo>
- <spref>
- <horizsys>
- <planar>
- <planci>

```

```

    <plance Sync="TRUE">coordinate pair</plance>
- <coordrep>
    <absres Sync="TRUE">0.000225</absres>
    <ordres Sync="TRUE">0.000225</ordres>
</coordrep>
    <plandu Sync="TRUE">survey feet</plandu>
</planci>
- <mapproj>
    <mapprojn Sync="TRUE">Transverse Mercator</mapprojn>
- <transmer>
    <sfctrmer Sync="TRUE">0.999941</sfctrmer>
    <longcm Sync="TRUE">-81.000000</longcm>
    <latprjo Sync="TRUE">24.333333</latprjo>
    <feast Sync="TRUE">656166.666667</feast>
    <fnorth Sync="TRUE">0.000000</fnorth>
</transmer>
</mapproj>
</planar>
- <geodetic>
    <horizdn Sync="TRUE">D_North_American_1983_HARN</horizdn>
    <ellips Sync="TRUE">Geodetic Reference System 80</ellips>
    <semiaxis Sync="TRUE">6378137.000000</semiaxis>
    <denflat Sync="TRUE">298.257222</denflat>
</geodetic>
- <cordsysn>
    <geogcsn Sync="TRUE">GCS_North_American_1983_HARN</geogcsn>
    <projcsn Sync="TRUE">NAD_1983_HARN_StatePlane_Florida_East_FIPS_0901_Feet</projcsn>
</cordsysn>
</horizsys>
</spref>
- <eainfo>
- <detailed Name="lox_lu2000.pat">
- <enttyp>
    <enttyp1 Sync="TRUE">lox_lu2000.pat</enttyp1>
    <enttypd>Florida Land Use,Cover and Forms Classification</enttypd>
    <enttypds>2000 DOQ's</enttypds>
    <enttyp1 Sync="TRUE">Feature Class</enttyp1>
    <enttypc Sync="TRUE">295</enttypc>
</enttyp>
- <attr>
    <attrlabl Sync="TRUE">FID</attrlabl>
    <attrdef Sync="TRUE">Internal feature number.</attrdef>
    <attrdefs Sync="TRUE">ESRI</attrdefs>
- <attrdomv>
    <udom Sync="TRUE">Sequential unique whole numbers that are automatically generated.</udom>
</attrdomv>
    <attalias Sync="TRUE">FID</attalias>
    <attrtype Sync="TRUE">OID</attrtype>
    <attwidth Sync="TRUE">4</attwidth>
    <atprecis Sync="TRUE">0</atprecis>
    <attscale Sync="TRUE">0</attscale>
</attr>
- <attr>
    <attrlabl Sync="TRUE">Shape</attrlabl>
    <attrdef Sync="TRUE">Feature geometry.</attrdef>
    <attrdefs Sync="TRUE">ESRI</attrdefs>

```

```

- <attrdomv>
  <udom Sync="TRUE">Coordinates defining the features.</udom>
</attrdomv>
<attalias Sync="TRUE">Shape</attalias>
<attrtype Sync="TRUE">Geometry</attrtype>
<attwidth Sync="TRUE">0</attwidth>
<atprecis Sync="TRUE">0</atprecis>
<attscale Sync="TRUE">0</attscale>
</attr>
- <attr>
  <attrlabl Sync="TRUE">AREA</attrlabl>
  <attrdef Sync="TRUE">Area of feature in internal units squared.</attrdef>
  <attrdefs Sync="TRUE">ESRI</attrdefs>
- <attrdomv>
  <udom Sync="TRUE">Positive real numbers that are automatically generated.</udom>
</attrdomv>
<attwidth Sync="TRUE">8</attwidth>
<atoutwid Sync="TRUE">18</atoutwid>
<attrtype Sync="TRUE">Float</attrtype>
<atnumdec Sync="TRUE">5</atnumdec>
</attr>
- <attr>
  <attrlabl Sync="TRUE">PERIMETER</attrlabl>
  <attrdef Sync="TRUE">Perimeter of feature in internal units.</attrdef>
  <attrdefs Sync="TRUE">ESRI</attrdefs>
- <attrdomv>
  <udom Sync="TRUE">Positive real numbers that are automatically generated.</udom>
</attrdomv>
<attwidth Sync="TRUE">8</attwidth>
<atoutwid Sync="TRUE">18</atoutwid>
<attrtype Sync="TRUE">Float</attrtype>
<atnumdec Sync="TRUE">5</atnumdec>
</attr>
- <attr>
  <attrlabl Sync="TRUE">LOX_LU2000#</attrlabl>
  <attrdef Sync="TRUE">Internal feature number.</attrdef>
  <attrdefs Sync="TRUE">ESRI</attrdefs>
- <attrdomv>
  <udom Sync="TRUE">Sequential unique whole numbers that are automatically generated.</udom>
</attrdomv>
<attwidth Sync="TRUE">4</attwidth>
<atoutwid Sync="TRUE">5</atoutwid>
<attrtype Sync="TRUE">Binary</attrtype>
</attr>
- <attr>
  <attrlabl Sync="TRUE">LOX_LU2000-ID</attrlabl>
  <attrdef Sync="TRUE">User-defined feature number.</attrdef>
  <attrdefs Sync="TRUE">ESRI</attrdefs>
  <attwidth Sync="TRUE">4</attwidth>
  <atoutwid Sync="TRUE">5</atoutwid>
  <attrtype Sync="TRUE">Binary</attrtype>
</attr>
- <attr>
  <attrlabl Sync="TRUE">FLUCS_LEV1</attrlabl>
  <attrdef>Florida Land Cover/Use</attrdef>
  <attrdefs>2000 DOQ's</attrdefs>

```

```

- <attrdomv>
- <edom>
  <edomv>100</edomv>
  <edomvd>Urban and Built-up</edomvd>
  <edomvds>Florida Department of Transportation Florida Land Use, Cover and Forms Classification
System</edomvds>
</edom>
- <edom>
  <edomv>200</edomv>
  </edom>
- <edom>
  <edomv>200</edomv>
  <edomvd>Agriculture</edomvd>
  <edomvds>Florida Department of Transportation Florida Land Use, Cover and Forms Classification
System</edomvds>
</edom>
- <edom>
  <edomv>400</edomv>
  <edomvd>Upland Forests</edomvd>
  <edomvds>Florida Department of Transportation Florida Land Use, Cover and Forms Classification
System</edomvds>
</edom>
- <edom>
  <edomv>500</edomv>
  <edomvd>Water</edomvd>
  <edomvds>Florida Department of Transportation Florida Land Use, Cover and Forms Classification
System</edomvds>
</edom>
- <edom>
  <edomv>600</edomv>
  <edomvd>Wetlands</edomvd>
  <edomvds>Florida Department of Transportation Florida Land Use, Cover and Forms Classification
System</edomvds>
</edom>
- <edom>
  <edomv>700</edomv>
  <edomvd>Barren Land</edomvd>
  <edomvds>Florida Department of Transportation Florida Land Use, Cover and Forms Classification
System</edomvds>
</edom>
</attrdomv>
<attwidth Sync="TRUE">3</attwidth>
<atoutwid Sync="TRUE">3</atoutwid>
<attrtype Sync="TRUE">Character</attrtype>
</attr>
- <attr>
  <attrlabl Sync="TRUE">FLUCS_LEV2</attrlabl>
  <attrdef>Florida Land Use, Cover</attrdef>
  <attrdefs>2000 DOQ's</attrdefs>
- <attrdomv>
- <edom>
  <edomv>110</edomv>
  <edomvd>Residential Low Density < 2 dwelling unites/acre</edomvd>
  <edomvds>Florida Department of Transportation Florida Land Use, Cover and Forms Classification
System</edomvds>
</edom>

```

- <edom>
 <edomv>120</edomv>
 <edomvd>Residential Medium Density 2-5 dwelling units/acre</edomvd>
 <edomvds>Florida Department of Transportation Florida Land Use, Cover and Forms Classification System</edomvds>
 </edom>
- <edom>
 <edomv>190</edomv>
 <edomvd>Open Land</edomvd>
 <edomvds>Florida Department of Transportation Florida Land Use, Cover and Forms Classification System</edomvds>
 </edom>
- <edom>
 <edomv>210</edomv>
 <edomvd>Cropland and Pastureland</edomvd>
 <edomvds>Florida Department of Transportation Florida Land Use, Cover and Forms Classification System</edomvds>
 </edom>
- <edom>
 <edomv>410</edomv>
 <edomvd>Upland Coniferous Forests</edomvd>
 <edomvds>Florida Department of Transportation Florida Land Use, Cover and Forms Classification System</edomvds>
 </edom>
- <edom>
 <edomv>420</edomv>
 <edomvd>Upland Hardwood Forests</edomvd>
 <edomvds>Florida Department of Transportation Florida Land Use, Cover and Forms Classification System</edomvds>
 </edom>
- <edom>
 <edomv>510</edomv>
 <edomvd>Streams and Waterways</edomvd>
 <edomvds>Florida Department of Transportation Florida Land Use, Cover and Forms Classification System</edomvds>
 </edom>
- <edom>
 <edomv>530</edomv>
 <edomvd>Reservoirs</edomvd>
 <edomvds>Florida Department of Transportation Florida Land Use, Cover and Forms Classification System</edomvds>
 </edom>
- <edom>
 <edomv>610</edomv>
 <edomvd>Wetland Hardwood Forests</edomvd>
 <edomvds>Florida Department of Transportation Florida Land Use, Cover and Forms Classification System</edomvds>
 </edom>
- <edom>
 <edomv>620</edomv>
 <edomvd>Wetland Coniferous Forests</edomvd>
 <edomvds>Florida Department of Transportation Florida Land Use, Cover and Forms Classification System</edomvds>
 </edom>
- <edom>
 <edomv>630</edomv>

```

    <edomvd>Wetland Forested Mixed</edomvd>
    <edomvds>Florida Department of Transportation Florida Land Use, Cover and Forms Classification
System</edomvds>
  </edom>
- <edom>
  <edomv>640</edomv>
  <edomvd>Vegetated Non-Forested Wetlands</edomvd>
  <edomvds>Florida Department of Transportation Florida Land Use, Cover and Forms Classification
System</edomvds>
  </edom>
- <edom>
  <edomv>740</edomv>
  <edomvd>Disturbed Land</edomvd>
  <edomvds>Florida Department of Transportation Florida Land Use, Cover and Forms Classification
System</edomvds>
  </edom>
  </attrdomv>
  <attwidth Sync="TRUE">3</attwidth>
  <atoutwid Sync="TRUE">3</atoutwid>
  <attrtype Sync="TRUE">Character</attrtype>
  </attr>
- <attr>
  <attrlabl Sync="TRUE">FLUCS_LEV3</attrlabl>
  <attrdef>Florida Land Use, Cover</attrdef>
  <attrdefs>2000 DOQ's</attrdefs>
- <attrdomv>
- <edom>
  <edomv>111</edomv>
  <edomvd>Fixed Single Family Units</edomvd>
  <edomvds>Florida Department of Transportation Florida Land Use, Cover and Forms Classification
System</edomvds>
  </edom>
- <edom>
  <edomv>121</edomv>
  <edomvd>Fixed Single Family Units</edomvd>
  <edomvds>Florida Department of Transportation Florida Land Use, Cover and Forms Classification
System</edomvds>
  </edom>
- <edom>
  <edomv>191</edomv>
  <edomvd>Undeveloped Land within Urban Areas</edomvd>
  <edomvds>Florida Department of Transportation Florida Land Use, Cover and Forms Classification
System</edomvds>
  </edom>
- <edom>
  <edomv>212</edomv>
  <edomvd>Unimproved Pastures</edomvd>
  <edomvds>Florida Department of Transportation Florida Land Use, Cover and Forms Classification
System</edomvds>
  </edom>
- <edom>
  <edomv>213</edomv>
  <edomvd>Woodland Pastures</edomvd>
  <edomvds>Florida Department of Transportation Florida Land Use, Cover and Forms Classification
System</edomvds>
  </edom>

```

```

- <edom>
  <edomv>411</edomv>
  <edomvd>Pine Flatwoods</edomvd>
  <edomvds>Florida Department of Transportation Florida Land Use, Cover and Forms Classification
System</edomvds>
</edom>
- <edom>
  <edomv>424</edomv>
  <edomvd>Melaleuca</edomvd>
  <edomvds>Florida Department of Transportation Florida Land Use, Cover and Forms Classification
System</edomvds>
</edom>
- <edom>
  <edomv>428</edomv>
  <edomvd>Cabbage Palm</edomvd>
  <edomvds>Florida Department of Transportation Florida Land Use, Cover and Forms Classification
System</edomvds>
</edom>
- <edom>
  <edomv>534</edomv>
  <edomvd>Reservoirs < 10 acres</edomvd>
  <edomvds>Florida Department of Transportation Florida Land Use, Cover and Forms Classification
System</edomvds>
</edom>
- <edom>
  <edomv>6172</edomv>
  <edomvd>Mixed Wetland Shrubs</edomvd>
  <edomvds>Florida Department of Transportation Florida Land Use, Cover and Forms Classification
System</edomvds>
</edom>
- <edom>
  <edomv>6191</edomv>
  <edomvd>Wet Melaleuca</edomvd>
  <edomvds>Florida Department of Transportation Florida Land Use, Cover and Forms Classification
System</edomvds>
</edom>
- <edom>
  <edomv>621</edomv>
  <edomvd>Cypress</edomvd>
  <edomvds>Florida Department of Transportation Florida Land Use, Cover and Forms Classification
System</edomvds>
</edom>
- <edom>
  <edomv>6216</edomv>
  <edomvd>Cypress - Mixed Hardwoods</edomvd>
  <edomvds>Florida Department of Transportation Florida Land Use, Cover and Forms Classification
System</edomvds>
</edom>
- <edom>
  <edomv>6217</edomv>
  <edomvd>Cypress - Pines</edomvd>
  <edomvds>Florida Department of Transportation Florida Land Use, Cover and Forms Classification
System</edomvds>
</edom>
- <edom>
  <edomv>6218</edomv>

```

```

<edomvd>Cypress - Melaleuca Infested</edomvd>
<edomvds>Florida Department of Transportation Florida Land Use, Cover and Forms Classification
System</edomvds>
</edom>
- <edom>
  <edomv>6219</edomv>
  <edomvd>Cypress with Wet Prairies</edomvd>
  <edomvds>Florida Department of Transportation Florida Land Use, Cover and Forms Classification
System</edomvds>
  </edom>
- <edom>
  <edomv>624</edomv>
  <edomvd>Cypress-Pines-Cabbage Palm</edomvd>
  <edomvds>Florida Department of Transportation Florida Land Use, Cover and Forms Classification
System</edomvds>
  </edom>
- <edom>
  <edomv>628</edomv>
  <edomvd>Wet Pinelands</edomvd>
  <edomvds>Florida Department of Transportation Florida Land Use, Cover and Forms Classification
System</edomvds>
  </edom>
- <edom>
  <edomv>641</edomv>
  <edomvd>Freshwater Marshes</edomvd>
  <edomvds>Florida Department of Transportation Florida Land Use, Cover and Forms Classification
System</edomvds>
  </edom>
- <edom>
  <edomv>6411</edomv>
  <edomvd>Sawgrass</edomvd>
  <edomvds>Florida Department of Transportation Florida Land Use, Cover and Forms Classification
System</edomvds>
  </edom>
- <edom>
  <edomv>6412</edomv>
  <edomvd>Cattail</edomvd>
  <edomvds>Florida Department of Transportation Florida Land Use, Cover and Forms Classification
System</edomvds>
  </edom>
- <edom>
  <edomv>643</edomv>
  <edomvd>Wet Prairies</edomvd>
  <edomvds>Florida Department of Transportation Florida Land Use, Cover and Forms Classification
System</edomvds>
  </edom>
- <edom>
  <edomv>6439</edomv>
  <edomvd>Wet Prairies with Pine</edomvd>
  <edomvds>Florida Department of Transportation Florida Land Use, Cover and Forms Classification
System</edomvds>
  </edom>
- <edom>
  <edomv>741</edomv>
  <edomvd>Rural Land in Transition w/o Positive Indicators of Intended Activity</edomvd>

```



```

    <edomvds>Florida Department of Transportation Florida Land Use, Cover and Forms Classification
System</edomvds>
  </edom>
- <edom>
  <edomv>742</edomv>
  <edomvd>Borrow Areas</edomvd>
  <edomvds>Florida Department of Transportation Florida Land Use, Cover and Forms Classification
System</edomvds>
  </edom>
- <edom>
  <edomv>743</edomv>
  <edomvd>Spoil Areas</edomvd>
  <edomvds>Florida Department of Transportation Florida Land Use, Cover and Forms Classification
System</edomvds>
  </edom>
  </attrdomv>
  <attwidth Sync="TRUE">4</attwidth>
  <atoutwid Sync="TRUE">4</atoutwid>
  <attrtype Sync="TRUE">Character</attrtype>
  </attr>
</detailed>
</eainfo>
- <distinfo>
  <resdesc Sync="TRUE">Downloadable Data</resdesc>
- <stdorder>
- <digform>
- <diginfo>
  <transize Sync="TRUE">3.477</transize>
  <dssize Sync="TRUE">3.477</dssize>
</diginfo>
</digform>
</stdorder>
</distinfo>
- <metainfo>
  <metd Sync="TRUE">20030102</metd>
- <metc>
- <cntinfo>
- <cntperp>
  <cntper>Jimmy Kramp</cntper>
  <cntorg>South Florida Water Management District</cntorg>
  </cntperp>
  <cntpos>Geographer</cntpos>
- <cntaddr>
  <addrtype>mailing address</addrtype>
  <address>3301 Gun Club Rd Mailstop 4370</address>
  <city>West Palm Beach</city>
  <state>FL</state>
  <postal>33406</postal>
  </cntaddr>
  <cntvoice>561-682-6054</cntvoice>
  <cnttdd>561-686-8800</cnttdd>
  <cntfax>561-682-5833</cntfax>
  <cntemail>jkramp@sfwmd.gov</cntemail>
  <hours>8:00 am - 5:00 pm</hours>
</cntinfo>
</metc>

```

```

<metstdn Sync="TRUE">FGDC Content Standards for Digital Geospatial Metadata</metstdn>
<metstdv Sync="TRUE">FGDC-STD-001-1998</metstdv>
<mettc Sync="TRUE">local time</mettc>
<langmeta Sync="TRUE">en</langmeta>
- <metextns>
  <onlink Sync="TRUE">http://www.esri.com/metadata/esriprof80.html</onlink>
  <metprof Sync="TRUE">ESRI Metadata Profile</metprof>
</metextns>
</metainfo>
- <Esri>
  <MetaID>{C70D4584-1E7D-11D7-A191-00B0D0A18E64}</MetaID>
  <CreaDate>20030102</CreaDate>
  <CreaTime>15450100</CreaTime>
  <SyncOnce>FALSE</SyncOnce>
  <SyncDate>20030102</SyncDate>
  <SyncTime>16052000</SyncTime>
  <ModDate>20030102</ModDate>
  <ModTime>16052000</ModTime>
</Esri>
- <dataIdInfo>
  <envirDesc Sync="TRUE">Microsoft Windows NT Version 4.0 (Build 1381) Service Pack 6; ESRI
  ArcCatalog 8.2.0.700</envirDesc>
- <dataLang>
  <languageCode Sync="TRUE" value="en" />
</dataLang>
- <idCitation>
  <resTitle Sync="TRUE">lox_lu2000</resTitle>
- <presForm>
  <PresFormCd Sync="TRUE" value="005" />
</presForm>
</idCitation>
- <spatRpType>
  <SpatRepTypCd Sync="TRUE" value="001" />
</spatRpType>
- <geoBox esriExtentType="native">
  <westBL Sync="TRUE">905584.592837</westBL>
  <eastBL Sync="TRUE">935257.063977</eastBL>
  <northBL Sync="TRUE">932989.750527</northBL>
  <southBL Sync="TRUE">902013.494621</southBL>
  <exTypeCode Sync="TRUE">1</exTypeCode>
</geoBox>
- <geoBox esriExtentType="decdegrees">
  <westBL Sync="TRUE">-80.235294</westBL>
  <eastBL Sync="TRUE">-80.143686</eastBL>
  <northBL Sync="TRUE">26.898391</northBL>
  <southBL Sync="TRUE">26.812661</southBL>
  <exTypeCode Sync="TRUE">1</exTypeCode>
</geoBox>
</dataIdInfo>
- <mdLang>
  <languageCode Sync="TRUE" value="en" />
</mdLang>
  <mdStanName Sync="TRUE">ISO 19115 Geographic Information - Metadata</mdStanName>
  <mdStanVer Sync="TRUE">DIS_ESRI1.0</mdStanVer>
- <mdChar>
  <CharSetCd Sync="TRUE" value="004" />

```

```

</mdChar>
- <mdHrLv>
  <ScopeCd Sync="TRUE" value="005" />
</mdHrLv>
  <mdHrLvName Sync="TRUE">dataset</mdHrLvName>
- <distInfo>
- <distributor>
- <distorTran>
- <onLineSrc>
  <orDesc Sync="TRUE">002</orDesc>
  <linkage Sync="TRUE">file://\ha1-fs1\da_lec\da06\trt\lox_lu2000</linkage>
  <protocol Sync="TRUE">Local Area Network</protocol>
</onLineSrc>
  <transSize Sync="TRUE">3.477</transSize>
</distorTran>
- <distorFormat>
  <formatName Sync="TRUE">ArcInfo Coverage</formatName>
</distorFormat>
</distributor>
</distInfo>
- <refSysInfo>
- <RefSystem>
- <refSysID>
  <identCode Sync="TRUE">NAD_1983_HARN_StatePlane_Florida_East_FIPS_0901_Feet</identCode>
</refSysID>
</RefSystem>
</refSysInfo>
- <spatRepInfo>
- <VectSpatRep>
- <topLvl>
  <TopoLevCd Sync="TRUE" value="004" />
</topLvl>
- <geometObjs Name="arc">
- <geoObjTyp>
  <GeoObjTypCd Sync="TRUE" value="003" />
</geoObjTyp>
  <geoObjCnt Sync="TRUE">880</geoObjCnt>
</geometObjs>
- <geometObjs Name="label">
- <geoObjTyp>
  <GeoObjTypCd Sync="TRUE" value="004" />
</geoObjTyp>
  <geoObjCnt Sync="TRUE">295</geoObjCnt>
</geometObjs>
- <geometObjs Name="polygon">
- <geoObjTyp>
  <GeoObjTypCd Sync="TRUE" value="002" />
</geoObjTyp>
  <geoObjCnt Sync="TRUE">295</geoObjCnt>
</geometObjs>
- <geometObjs Name="tic">
- <geoObjTyp>
  <GeoObjTypCd Sync="TRUE" value="004" />
</geoObjTyp>
  <geoObjCnt Sync="TRUE">596</geoObjCnt>
</geometObjs>

```

```
</VectSpatRep>  
</spatRepInfo>  
<mdDateSt Sync="TRUE">20030102</mdDateSt>  
</metadata>
```

APPENDIX C

GENERAL LAND OFFICE 1845 – 1858 SURVEYS FROM TOWNSHIP/RANGES WITHIN THE LOXAHATCHEE SLOUGH NATURAL AREA

518

T. 40 S., R. 42 E.			
Boundaries & Subdivisions	Surveyors	Vol.	Date
Exteriors			
N. W. E.	: Geo. Houston	: 80	: 1845
S.	: A. H. Jones	: 75	: 1845
Subdivisions			
All	: W. I. Reyes	: 191	: 1854-5
Meanders	: Geo. Houston	: 85	: 1845

T. 41 S., R. 42 E.			
Exteriors			
N. S. E.	: A. H. Jones	: 75	: 1845
W.	: Geo. MacKay	: 84	: 1845
Subdivisions			
All except 19, 20, & 29 to 33 <i>Plot 1407</i>	: A. H. Jones	: 111	: 1845

T. 42 S., R. 42 E.			
Exteriors			
N. S. E.	: A. H. Jones	: 75	: 1845
W. S. E.	: Geo. MacKay	: 84	: 1845
	: W. I. Reyes	: 208	: 1858
Subdivisions			
All	: W. I. Reyes	: 208	: 1858

T. 43 S., R. 42 E.			
Exteriors			
N. S. E.	: W. I. Reyes	: 208	: 1858
N. S. E.	: A. H. Jones	: 75	: 1845
W.	: Geo. MacKay	: 84	: 1845
Subdivisions			
All	: W. I. Reyes	: 208	: 1858

Figure C-1. Field Notes from the 1845 General Land Office Survey of the Loxahatchee Slough Area.

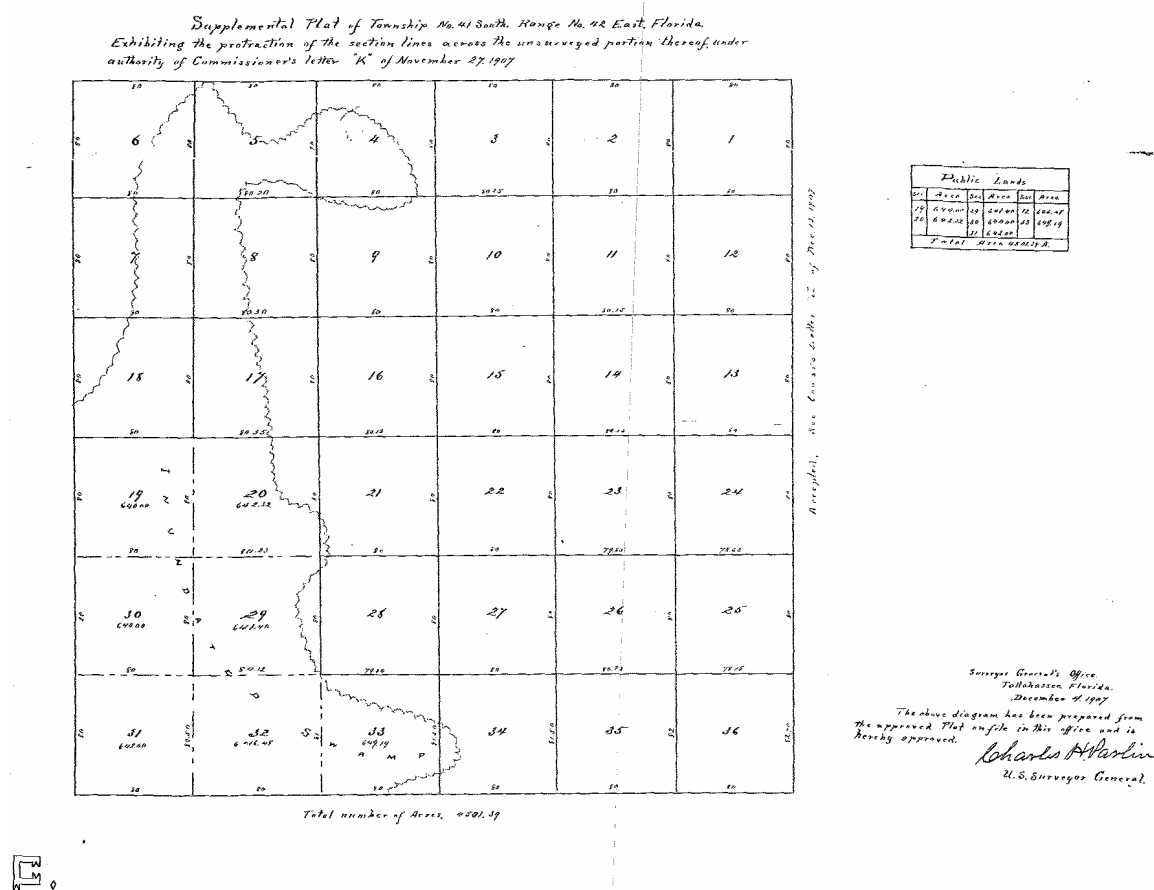
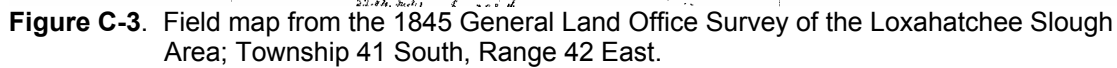

Figure C-2. Field map from the 1845 General Land Office Survey of the Loxahatchee Slough Area; Township 41 South, Range 42 East.



21

Township 41 South Range 42 East.

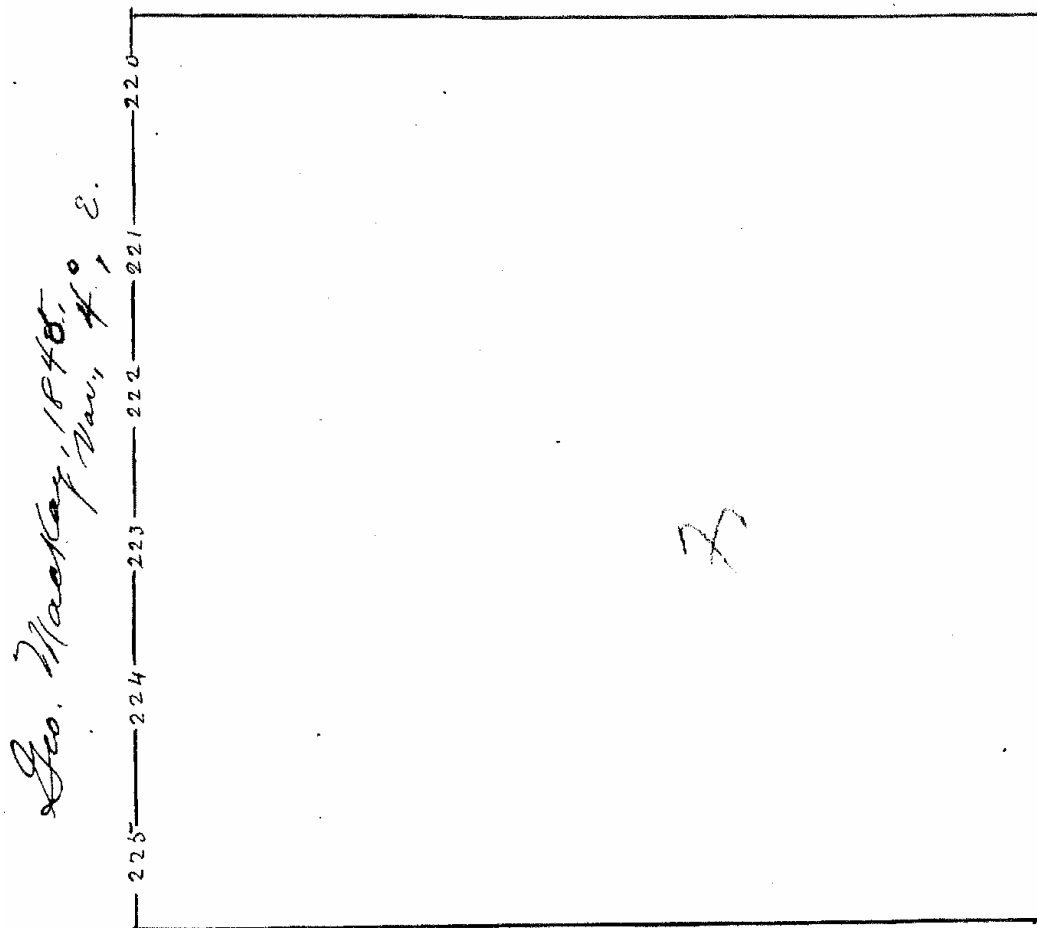

Figure C-4. Field map from the 1845 General Land Office Survey of the Loxahatchee Slough Area; Township 41 South, Range 42 East.

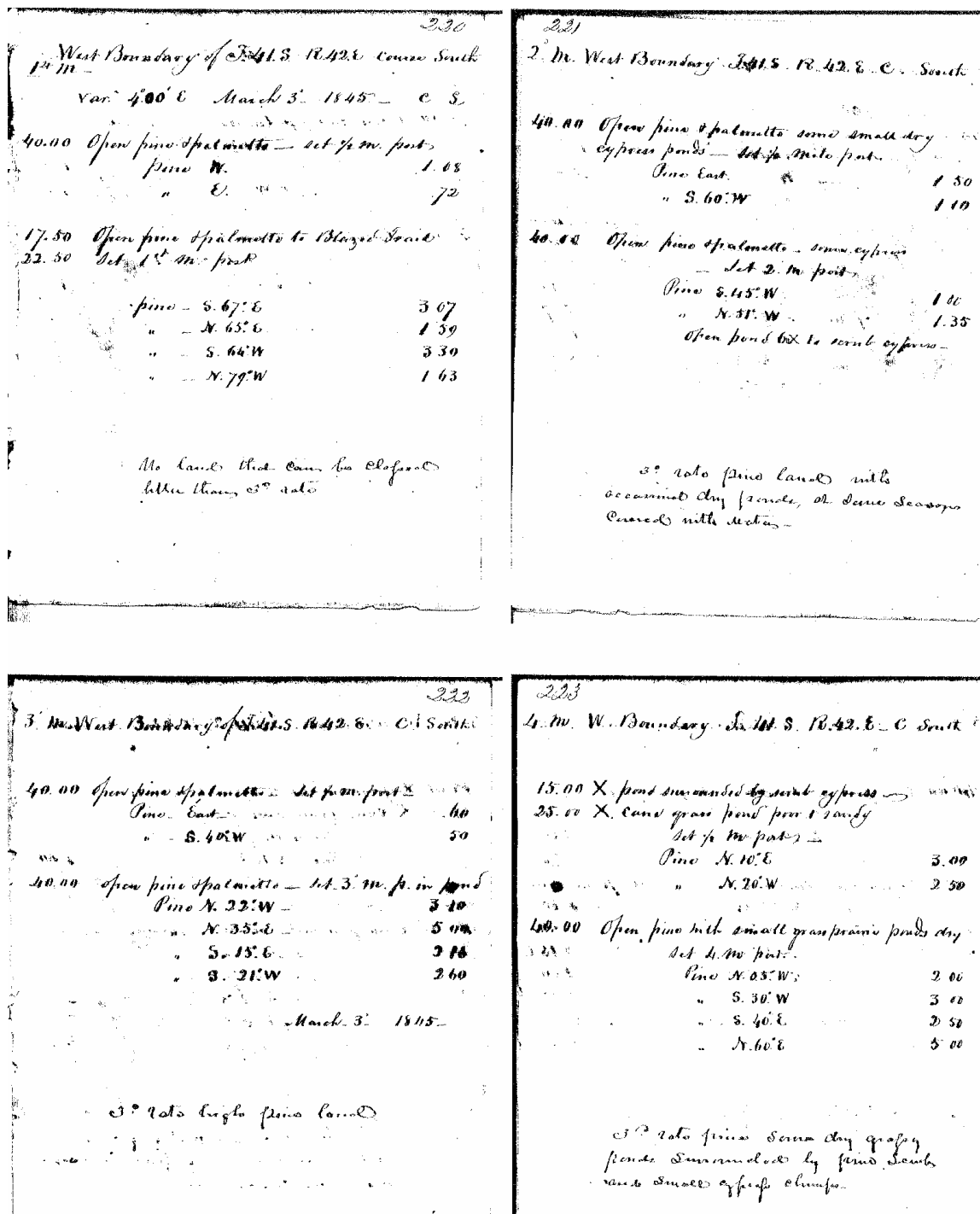

Figure C-5. Field notes from the 1845 General Land Office Survey of the Loxahatchee Slough Area; Township 41 South, Range 42 East.

234	
5 th M. West Boundary T. 42. S. R. 42. E. Corner South	6 th M. West Boundary T. 42. S. R. 42. E. Corner South
40.00 Open prairie dry pond. Some Cypress made small	40.00 Open ponds with Myrtle islands - some small ponds
Set 1/2 m. post	Set 1/2 m. post
Pine N. 44° W.	Small pine N. 70° E.
" S. 44° E.	" " S. 91° W.
5.00 X to high rocky low stony saw palmetto scrub	40.00 X ponds & Myrtle to pine thalmetto
20.00 X to open dry barrow low stony - small Myrtle	Set 1/2 m. post
15.00 & high rocky pond metto islands	Pine S. 20° E.
Cypress S. 44° W.	" S. 29° W.
" N. 85° W.	" N. 46° W.
Myrtle N. 53° E.	" N. 70° E.
" S. 55° E.	
Water mark four feet high - Indian canoe.	
3 rd note land with some	
measurable bog soil - covered with	
water the greater part of the season	
The same	
235	
1 st M. West Boundary T. 42. S. R. 42. E. Corner South	2 nd M. West Boundary T. 42. S. R. 42. E. Corner South
Var. triple low - area at 4.00'	
44.00 Pine & palmetto	40.00 X Thick stony saw palmetto Myrtle scrub
Set 1/2 m. post	to pond - Set 1/2 m. post to pond
Pine N. 30° W.	Pine West
" N. 42° E.	Cypress & Myrtle island one note
40.00 Pine & palmetto - some small grassy pond	40.00 X pond dry - water on mark 3 feet to pine open
dry - Set 1/2 m. post	Set 2 m. post
Pine S. 74° E.	Pine S. 62° W.
" S. 51° W.	" N. 77° W.
" N. 40° W.	" N. 50° E.
" N. 32° E.	" S. 34° E.
The same	
3 rd note pine covered with some	
wet and dry sandy prairie	

Figure C-6. Field notes from the 1845 General Land Office Survey of the Loxahatchee Slough Area; Township 41 South, Range 42 East.

<p>235 3. N. West Boundary T42 S. R. 42 E. Corner South</p> <p>40.00 Open pine & palmetto - set 4 m. post Pine East 15 " N. 35° W. 50</p> <p>40.00 Open pine & palmetto - 3 m. post Pine N. 40° E. 2 10 " N. 12° W. 2 00 " S. 55° W. 17 5 " S. 67° E. 30</p> <p>30.00 20.00 10.00 5.00 2.50 1.25 Pine & palmetto - 3 m. post Pine N. 40° E. 2 10 " N. 12° W. 2 00 " S. 55° W. 17 5 " S. 67° E. 30</p>	<p>239 4. N. West Boundary T42 S. R. 42 E. Corner South</p> <p>40.00 Open pine & palmetto - set 4 m. post Pine N. 40° E. 1 50 " N. 55° W. 1 30</p> <p>40.00 pine & palmetto - small dry ponds set 4 m. post Pine S. 58° W. 60 " N. 58° W. 1 25 " N. 55° E. 70 " S. 69° E. 2 00</p> <p>30.00 20.00 10.00 5.00 2.50 1.25 Pine & palmetto - 3 m. post Pine N. 40° E. 2 10 " N. 12° W. 2 00 " S. 55° W. 17 5 " S. 67° E. 30</p>
<p>230 5. N. West Boundary T42 S. R. 42 E. Corner South</p> <p>40.00 Open pine & palmetto to pond set 4 m. post Pine East 1 50 " N. 74° W. 3 00 March 4</p> <p>20.00 X Pond to pine & palmetto set 5 m. post Pine S. 62° W. 1 10 " N. 37° W. 1 30 " N. 49° E. 5 00 " S. 54° E. 3 50</p> <p>10.00 5.00 2.50 1.25 Pine & palmetto - 3 m. post Pine N. 40° E. 2 10 " N. 12° W. 2 00 " S. 55° W. 17 5 " S. 67° E. 30</p>	<p>231 6. N. West Boundary T42 S. R. 42 E. Corner South</p> <p>40.00 Open pine & palmetto - set 4 m. post Pine S. 40° E. 1 5 Open dry pond 8.00 X West</p> <p>40.00 Pine & palmetto - small dry ponds set 6 m. post Pine S. 76° E. 4 00 " N. 17° E. 1 25 " N. 71° W. 5 50 " S. 64° W. 3 75</p> <p>10.00 5.00 2.50 1.25 Pine & palmetto - 3 m. post Pine N. 40° E. 2 10 " N. 12° W. 2 00 " S. 55° W. 17 5 " S. 67° E. 30</p>

Figure C-7. Field notes from the 1845 General Land Office Survey of the Loxahatchee Slough Area; Township 41 South, Range 42 East.

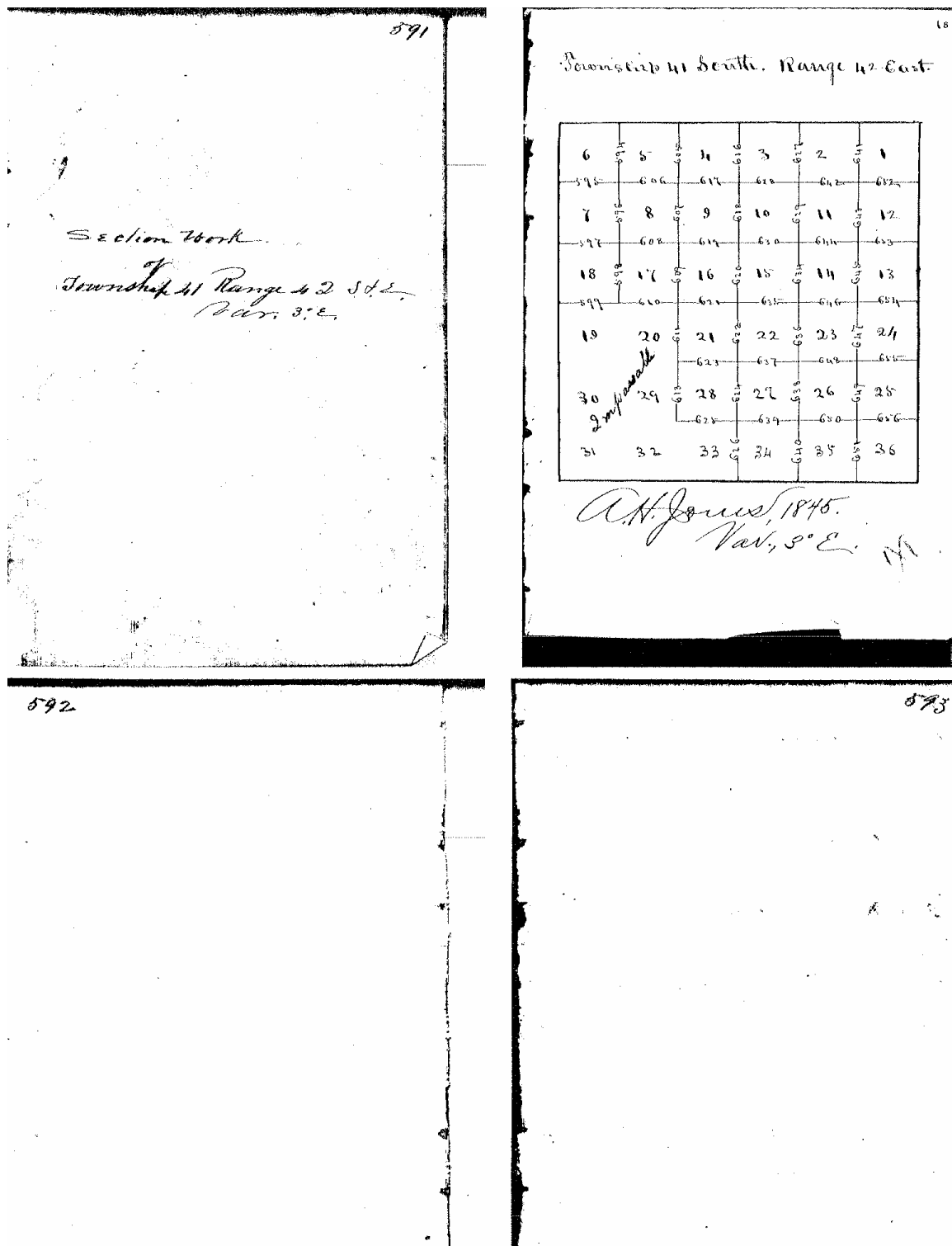

Figure C-8. Field notes from the 1845 General Land Office Survey of the Loxahatchee Slough Area; Township 41 South, Range 42 East.

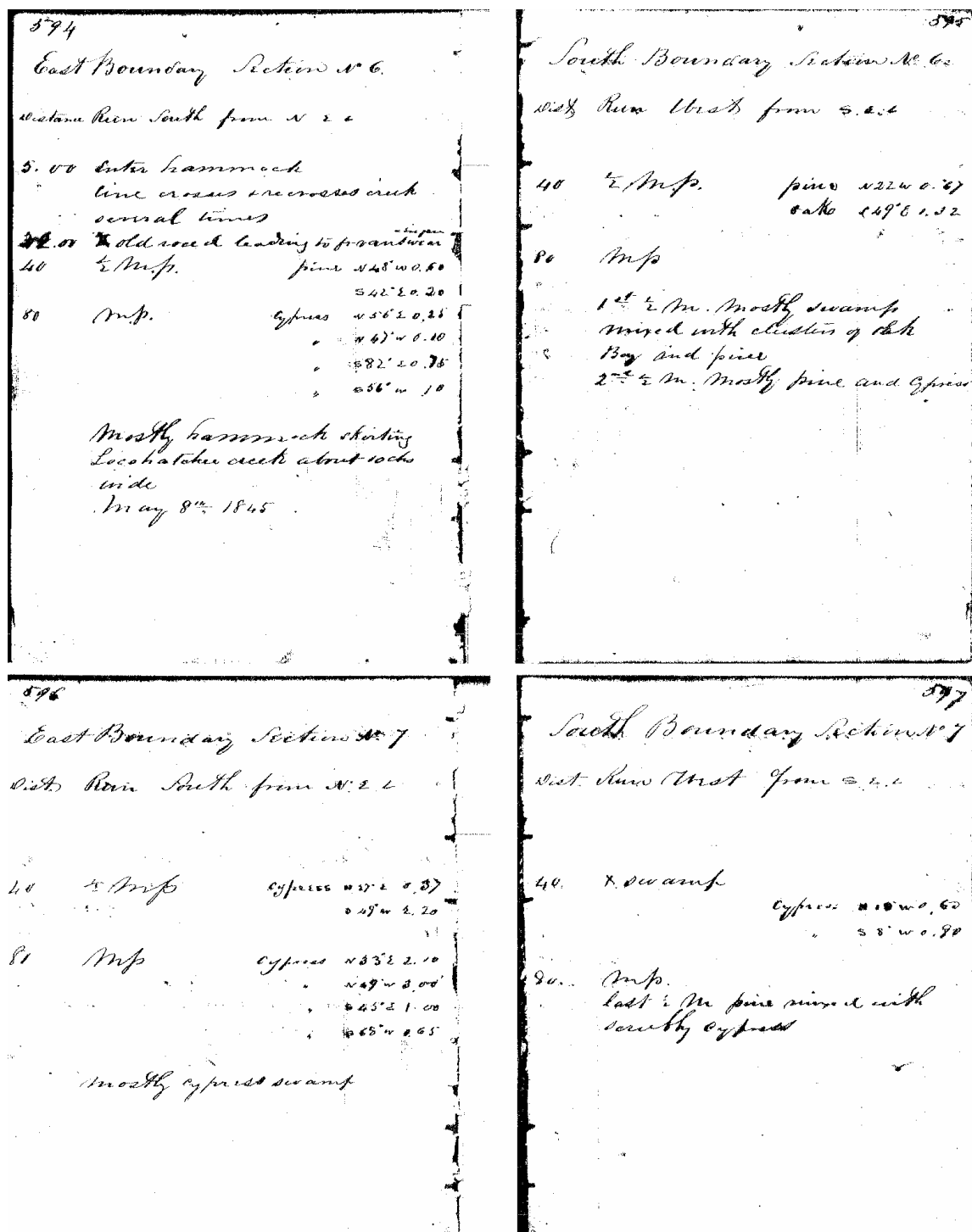

Figure C-9. Field notes from the 1845 General Land Office Survey of the Loxahatchee Slough Area; Township 41 South, Range 42 East.

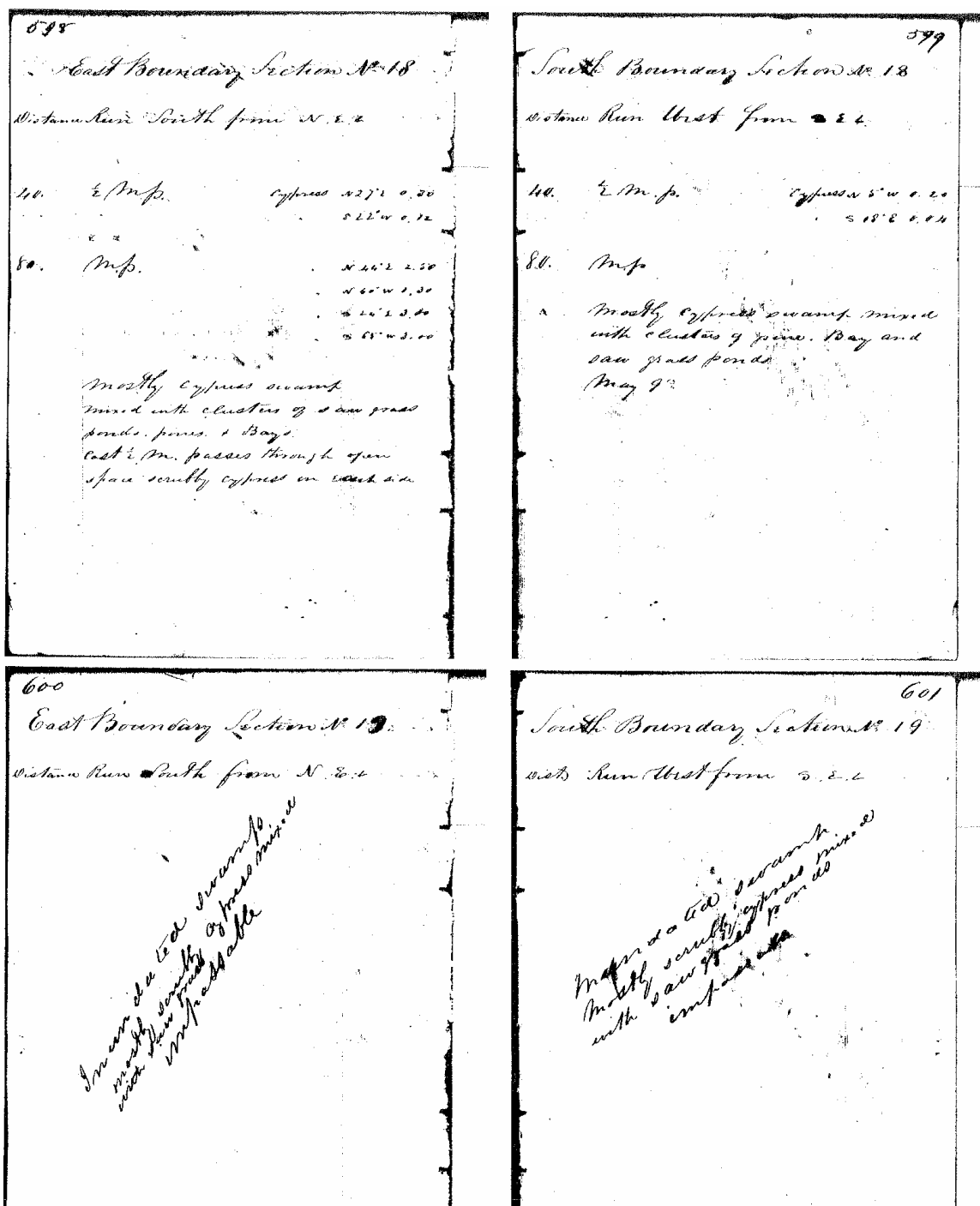

Figure C-10. Field notes from the 1845 General Land Office Survey of the Loxahatchee Slough Area; Township 41 South, Range 42 East.

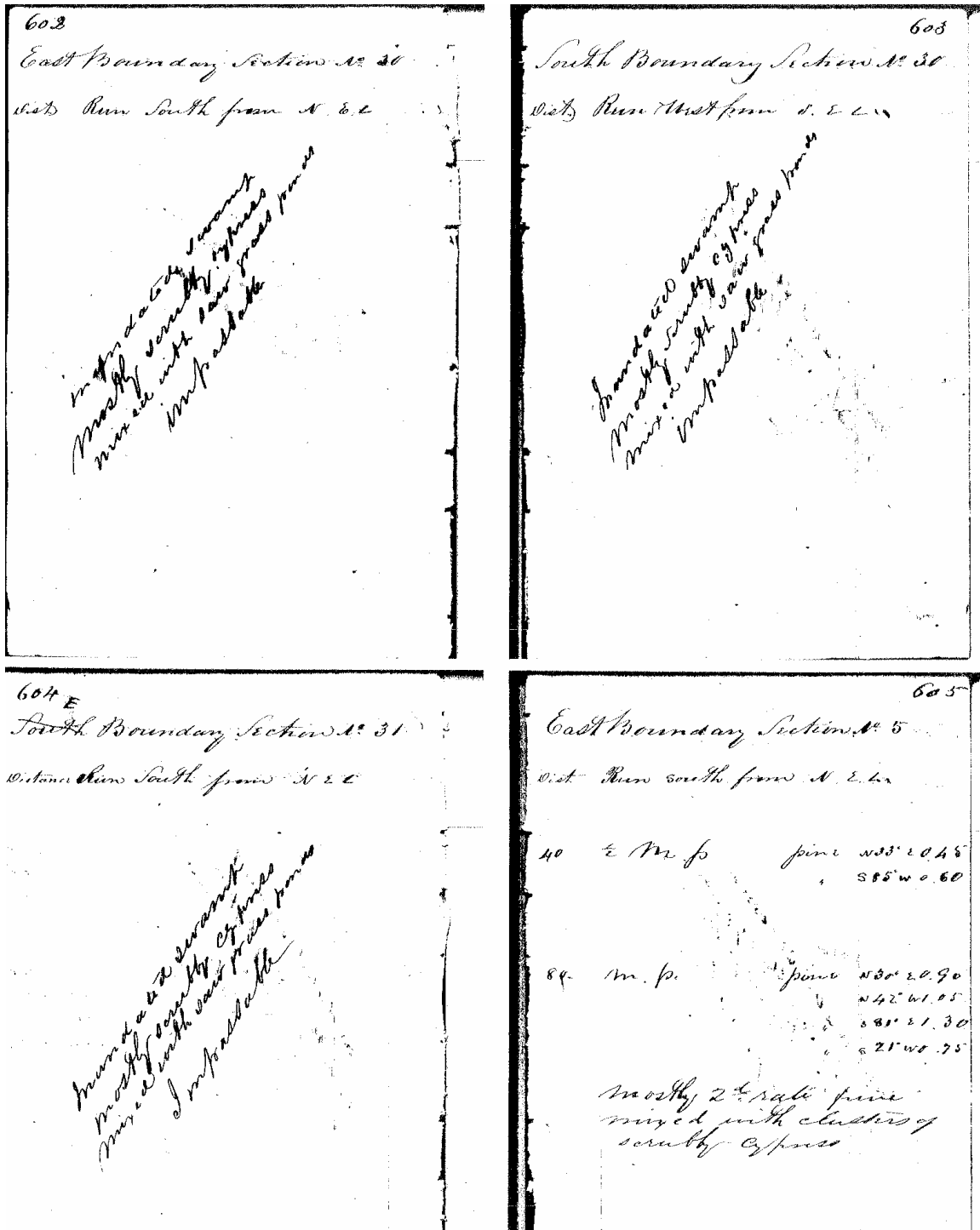

Figure C-11. Field notes from the 1845 General Land Office Survey of the Loxahatchee Slough Area; Township 41 South, Range 42 East.

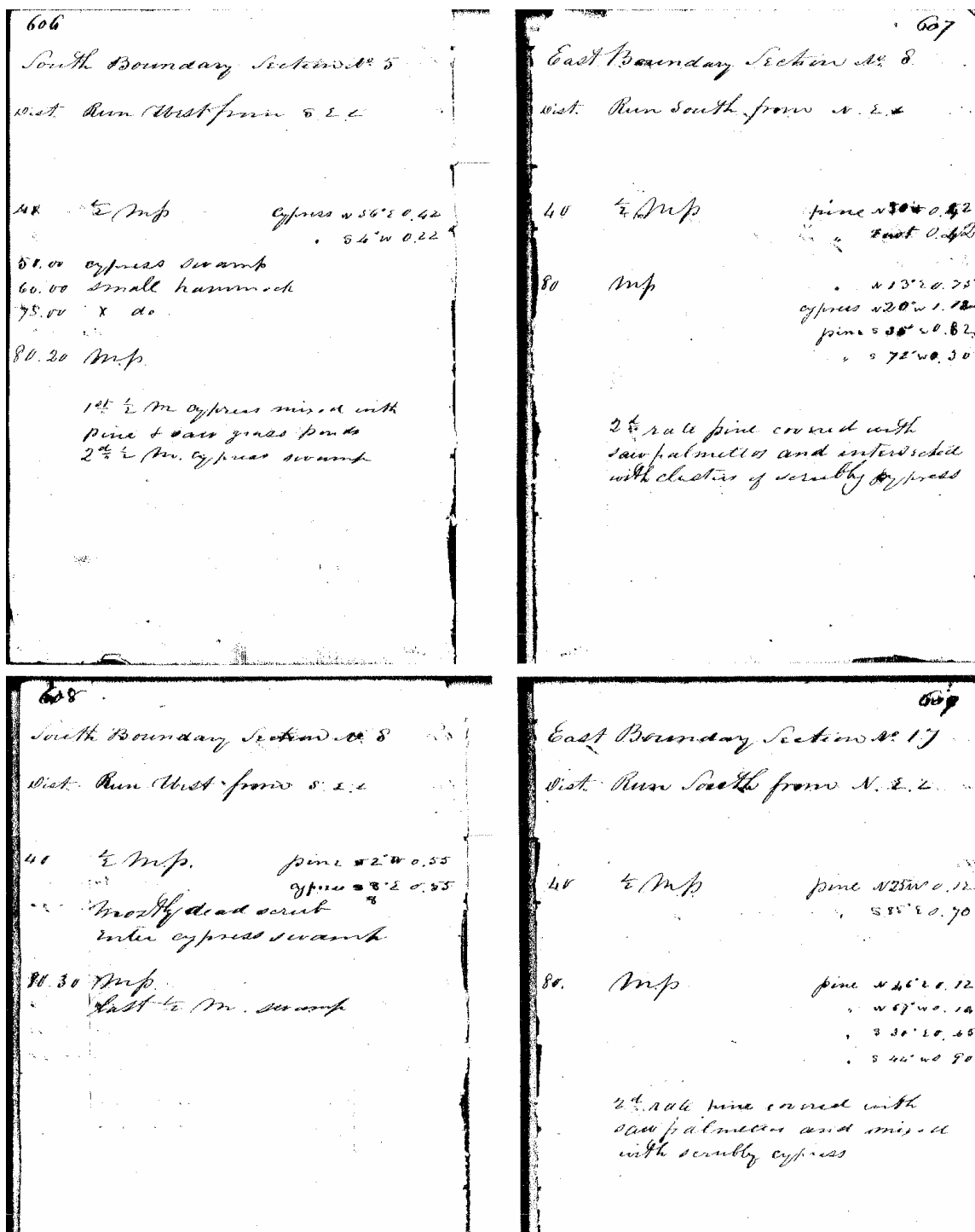

Figure C-12. Field notes from the 1845 General Land Office Survey of the Loxahatchee Slough Area; Township 41 South, Range 42 East.

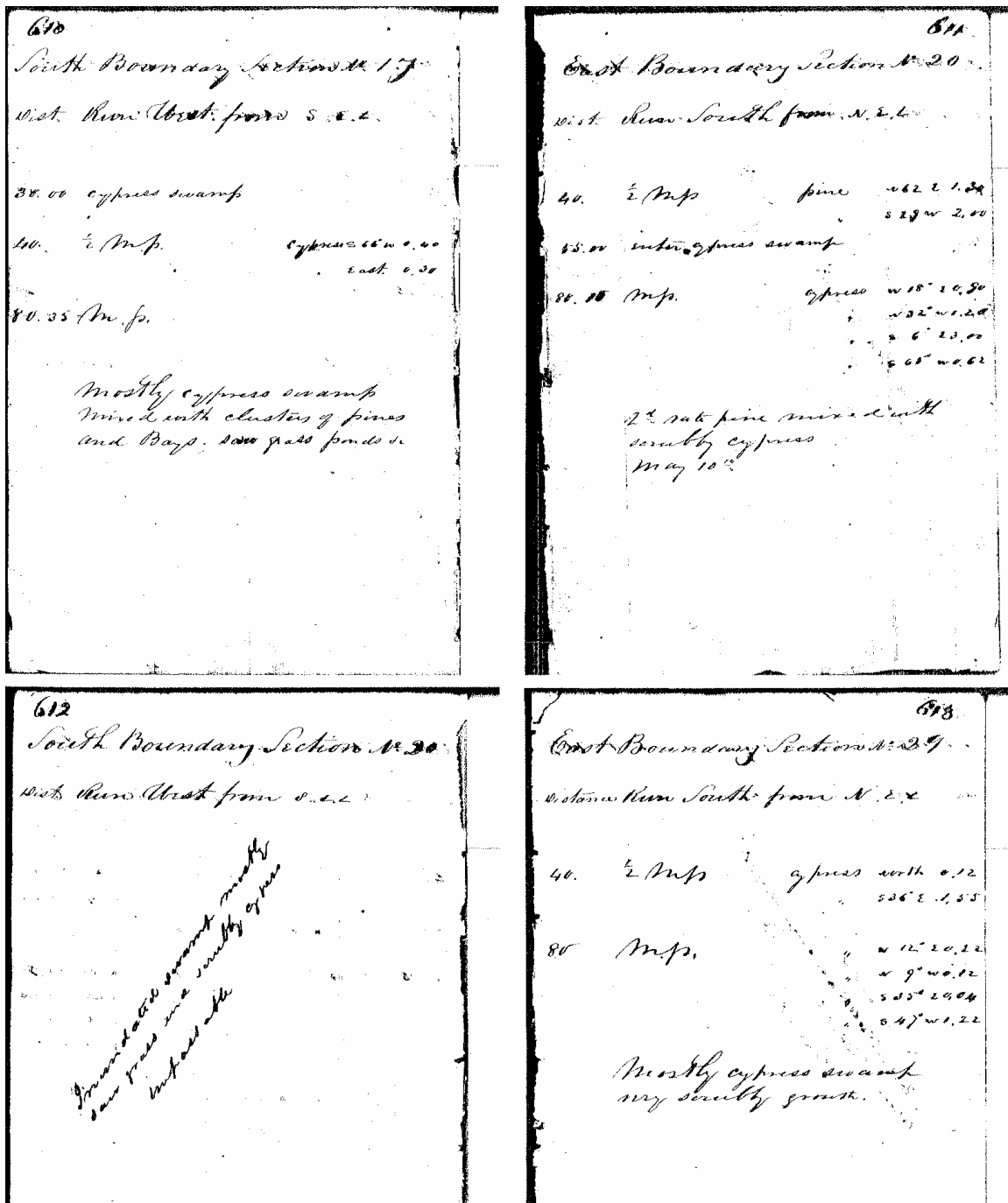

Figure C-13. Field notes from the 1845 General Land Office Survey of the Loxahatchee Slough Area; Township 41 South, Range 42 East.

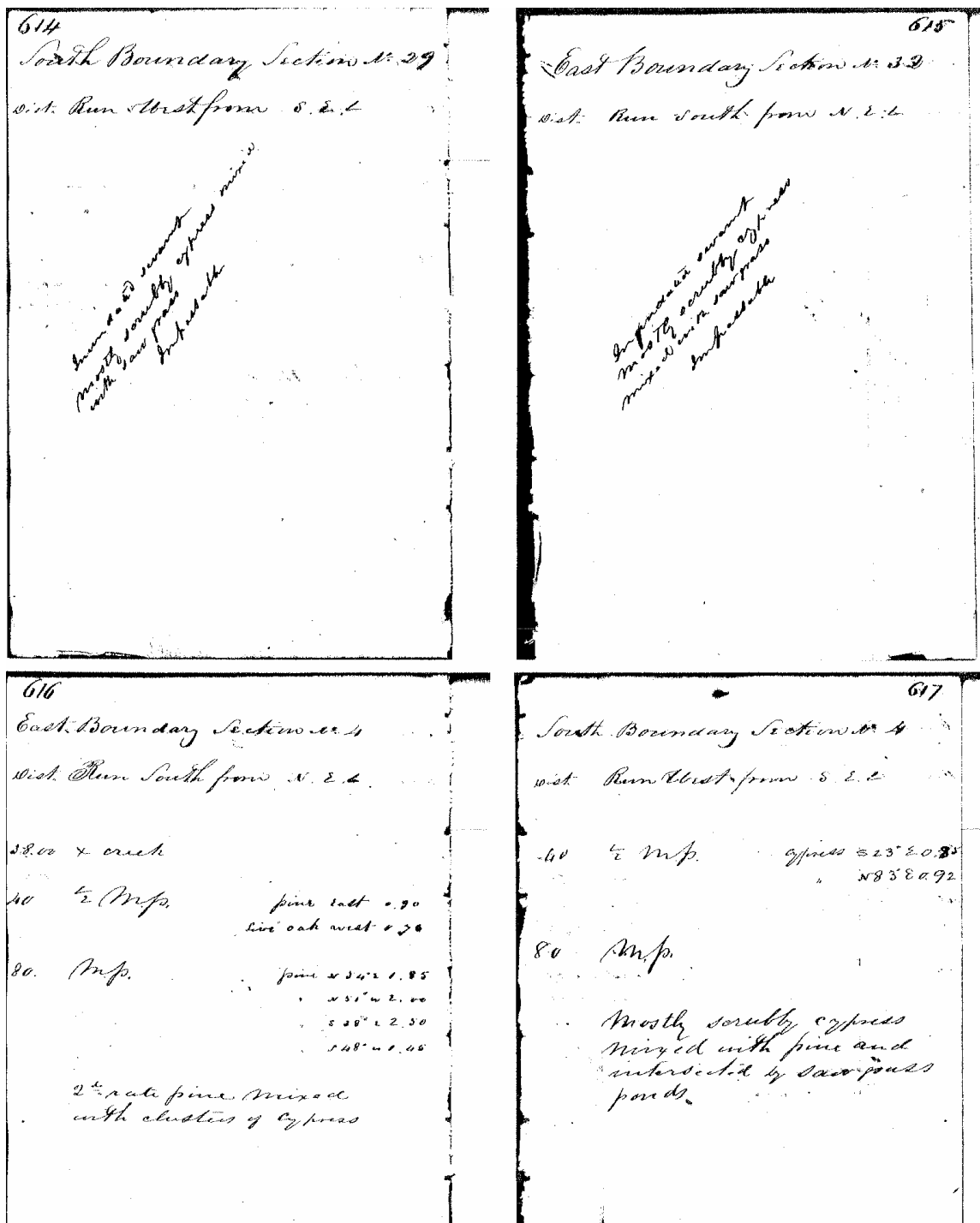

Figure C-14. Field notes from the 1845 General Land Office Survey of the Loxahatchee Slough Area; Township 41 South, Range 42 East.

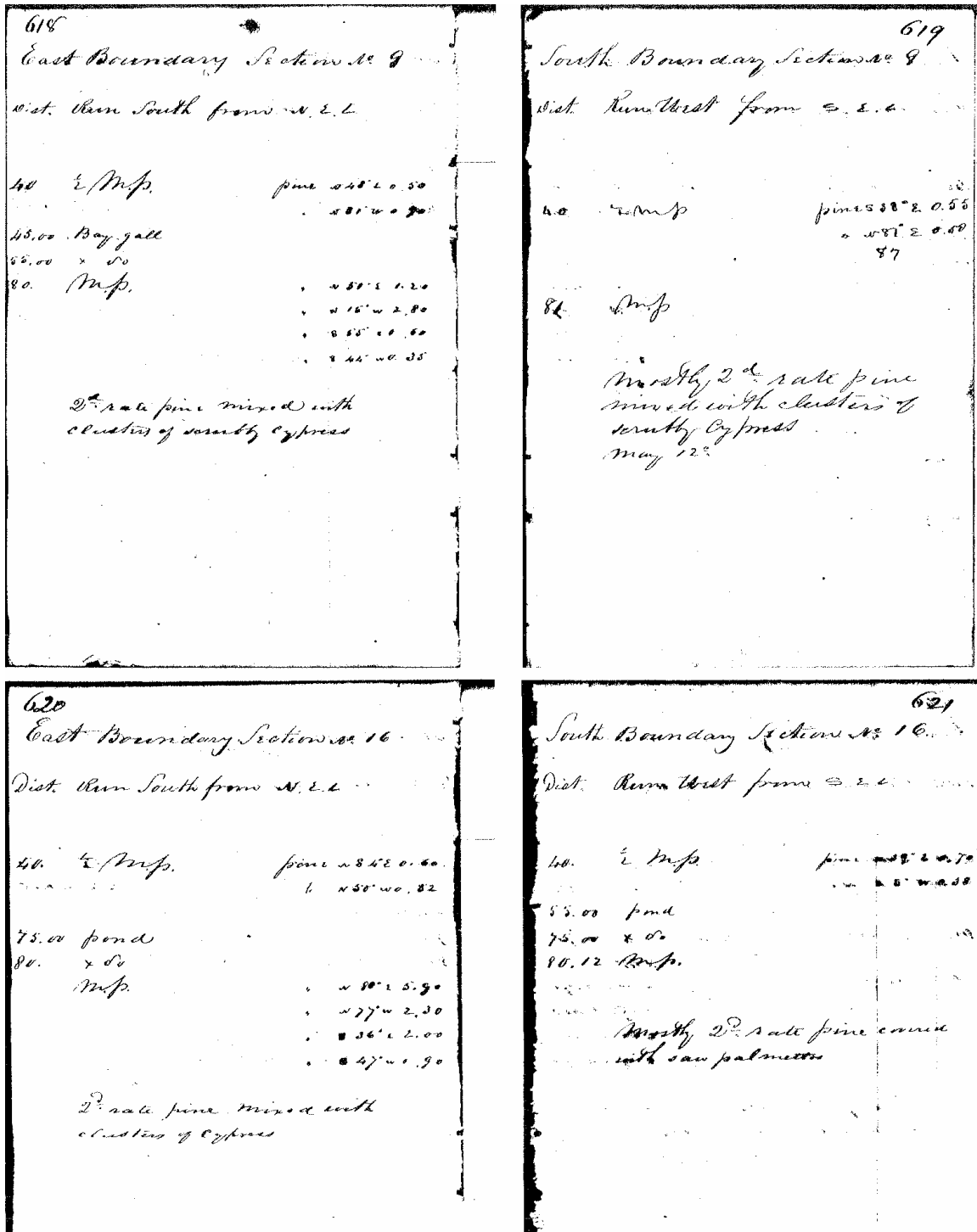

Figure C-15. Field notes from the 1845 General Land Office Survey of the Loxahatchee Slough Area; Township 41 South, Range 42 East.

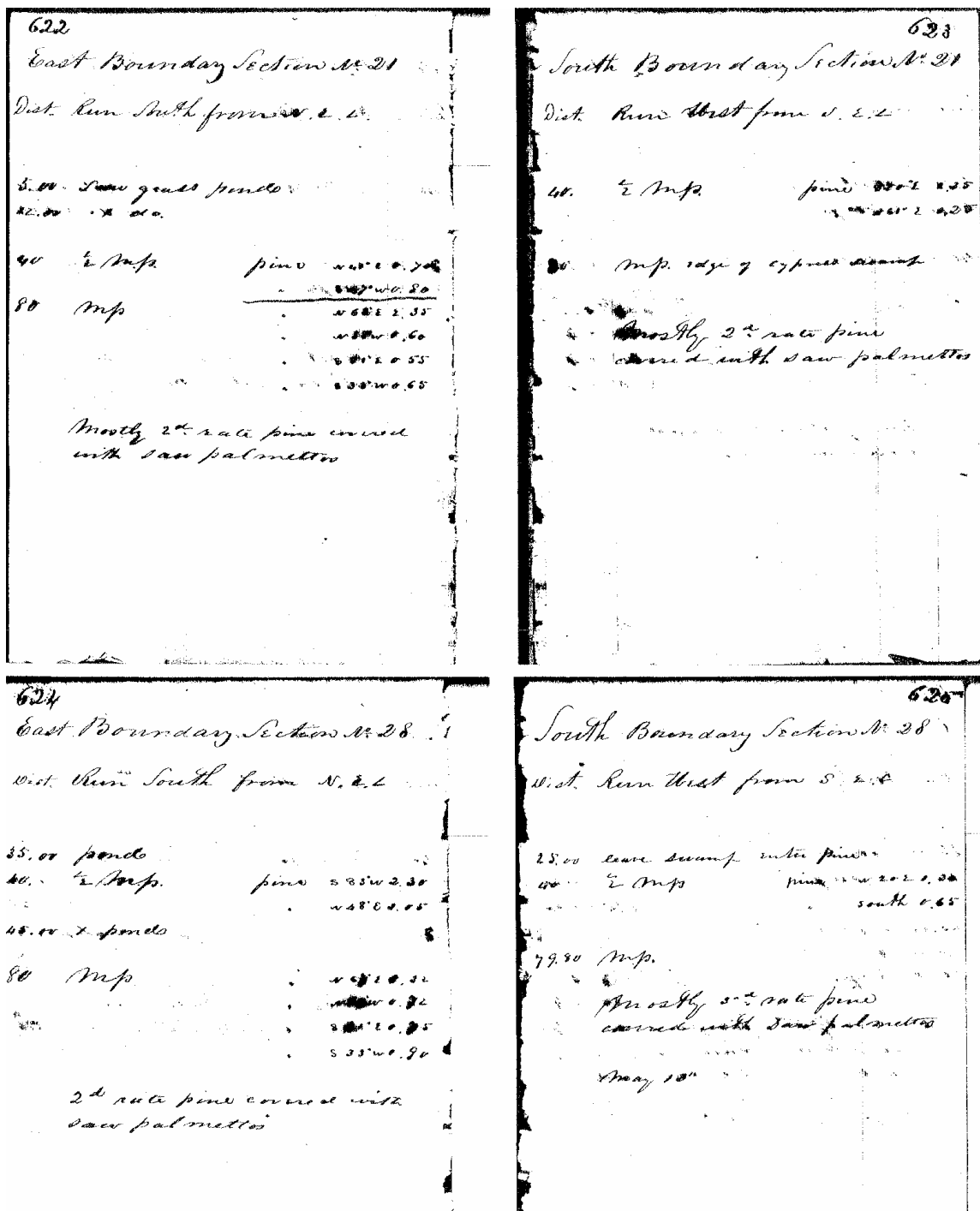

Figure C-16. Field notes from the 1845 General Land Office Survey of the Loxahatchee Slough Area; Township 41 South, Range 42 East.

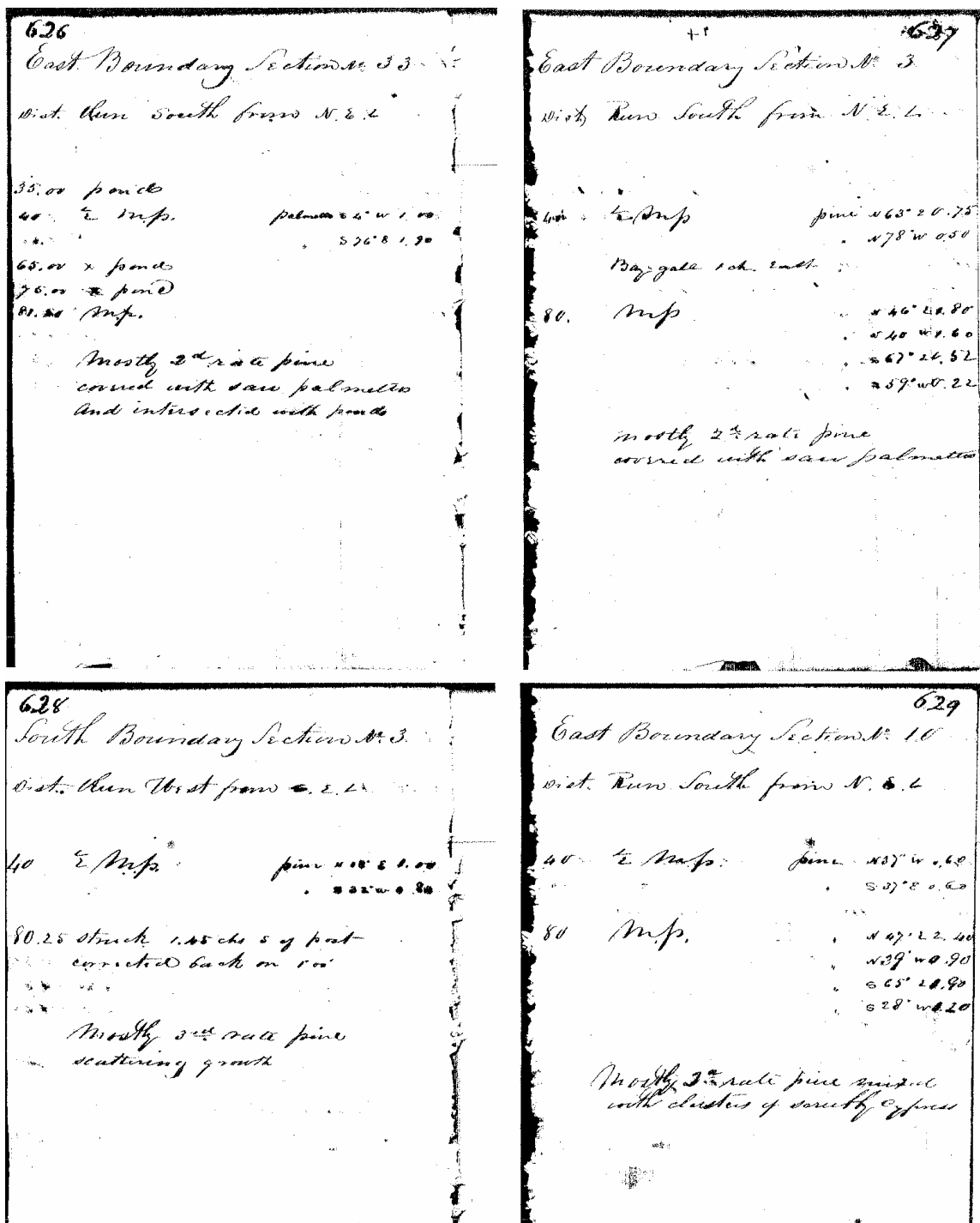

Figure C-17. Field notes from the 1845 General Land Office Survey of the Loxahatchee Slough Area; Township 41 South, Range 42 East.

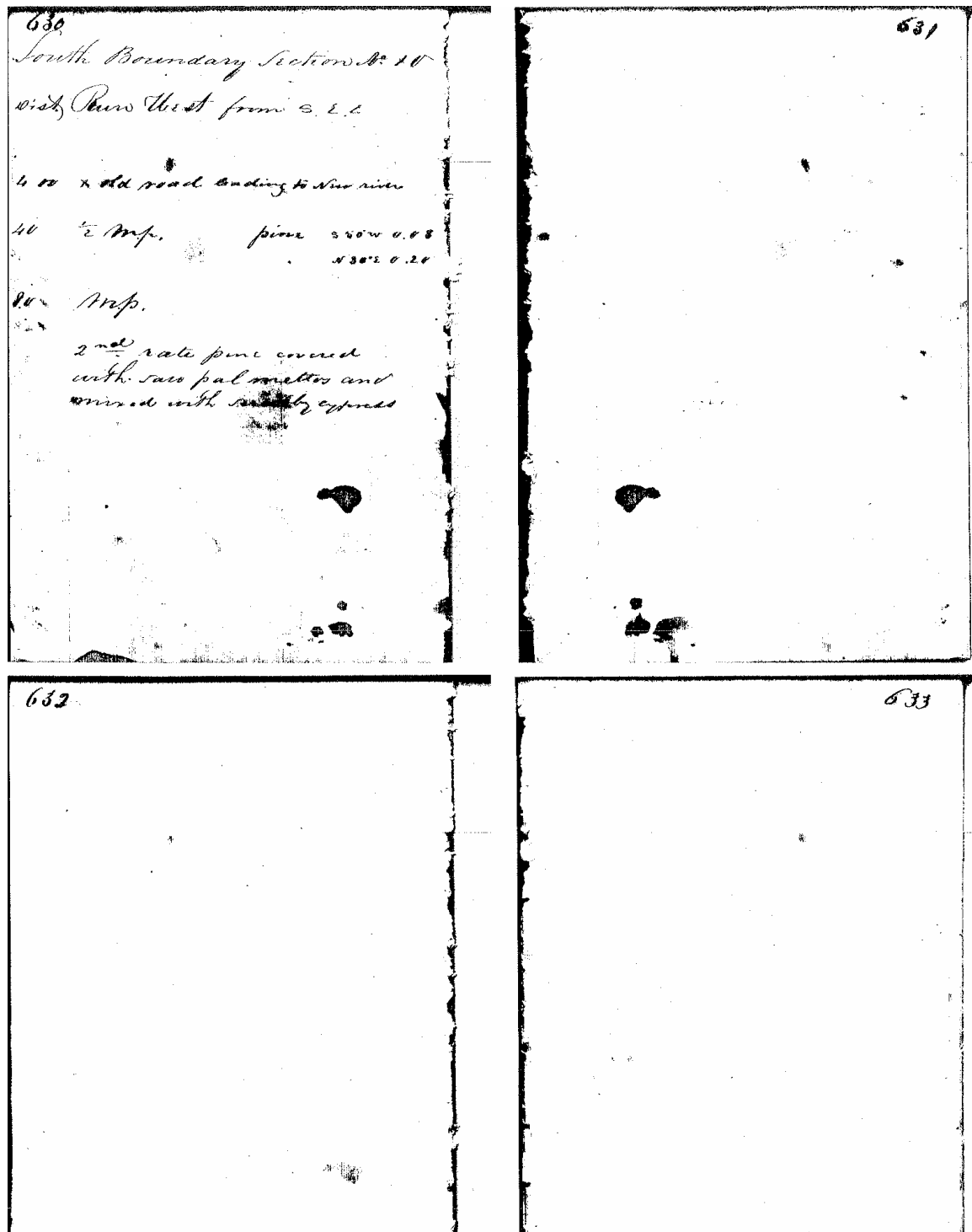

Figure C-18. Field notes from the 1845 General Land Office Survey of the Loxahatchee Slough Area; Township 41 South, Range 42 East.

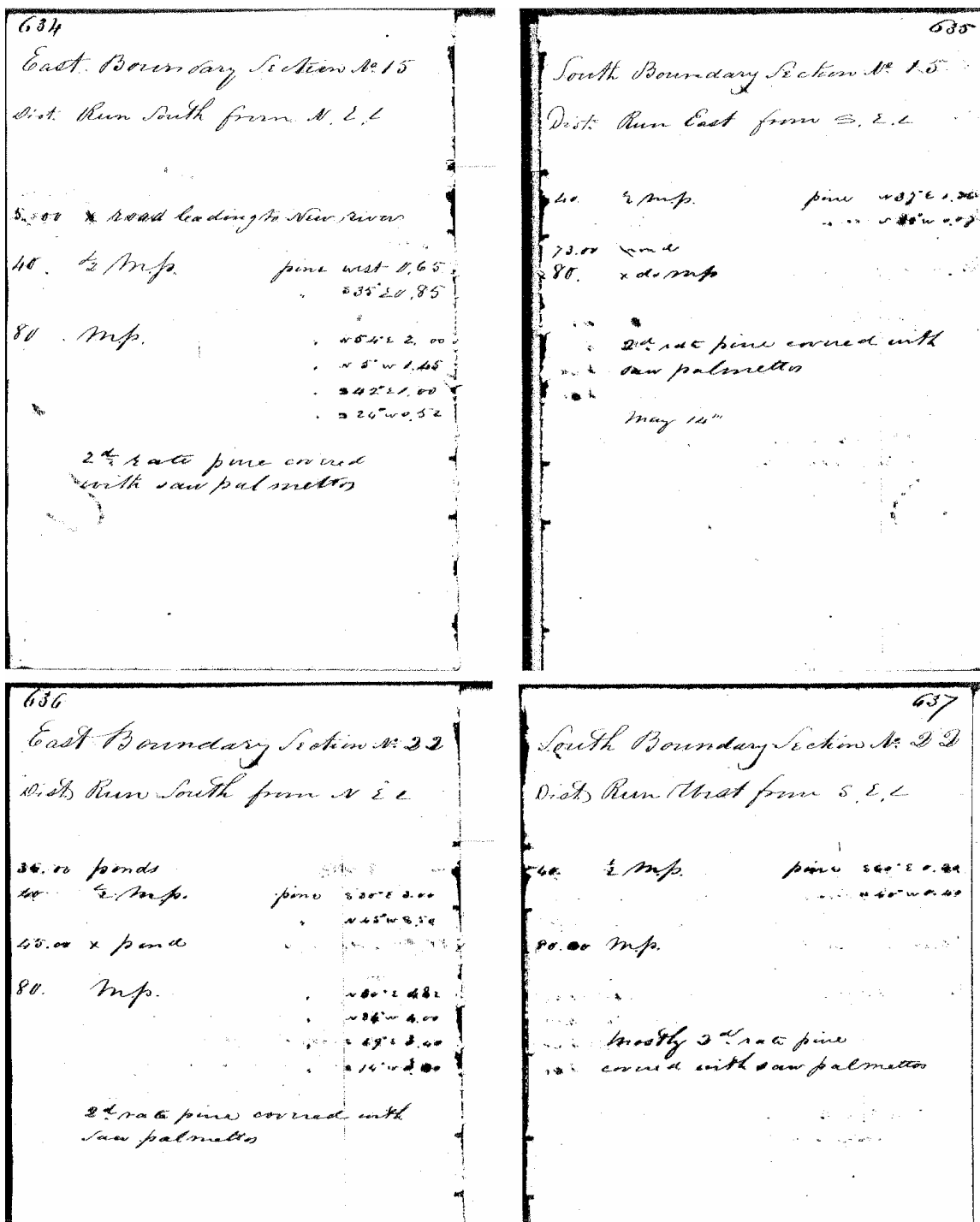

Figure C-19. Field notes from the 1845 General Land Office Survey of the Loxahatchee Slough Area; Township 41 South, Range 42 East.

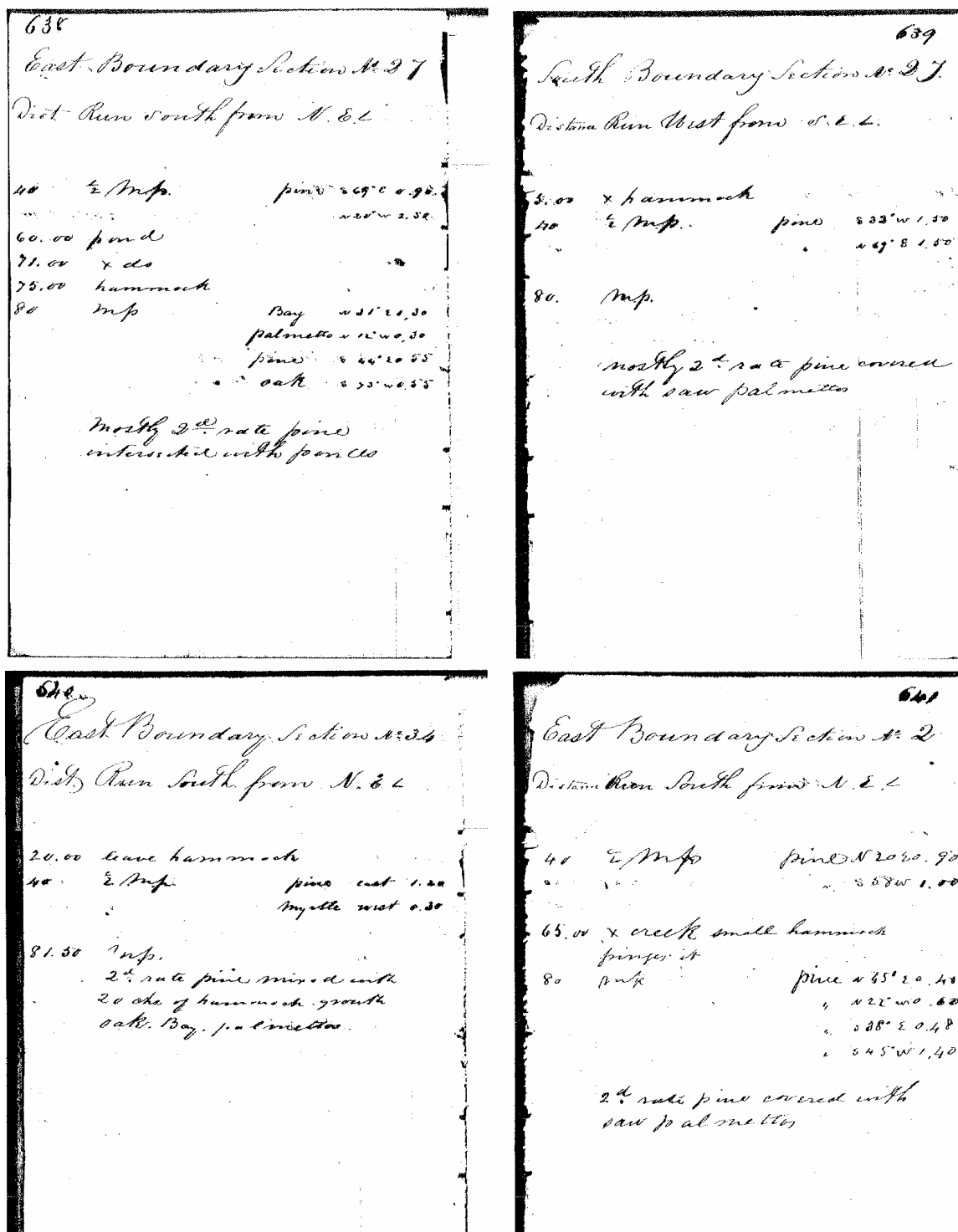

Figure C-20. Field notes from the 1845 General Land Office Survey of the Loxahatchee Slough Area; Township 41 South, Range 42 East.

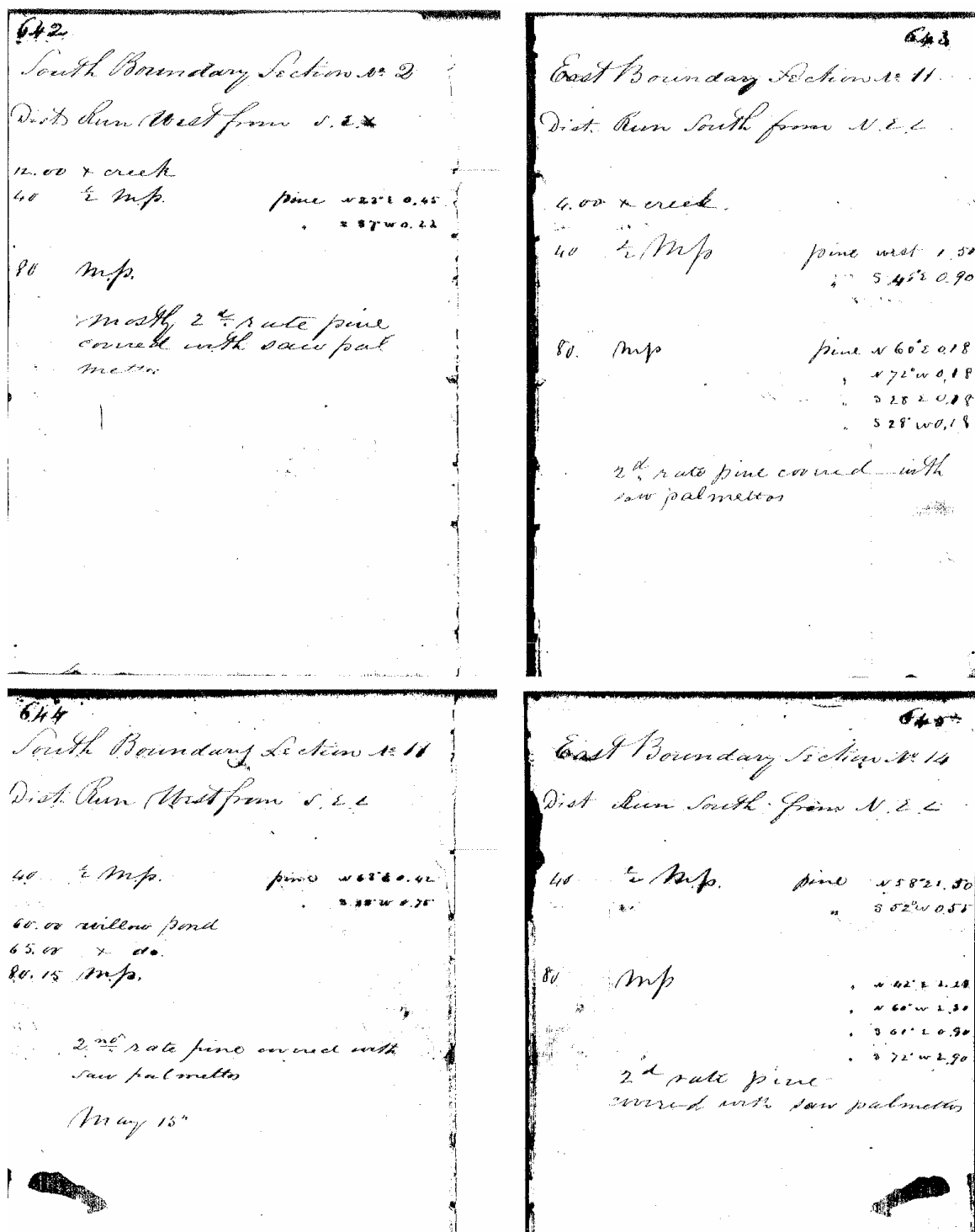

Figure C-21. Field notes from the 1845 General Land Office Survey of the Loxahatchee Slough Area; Township 41 South, Range 42 East.

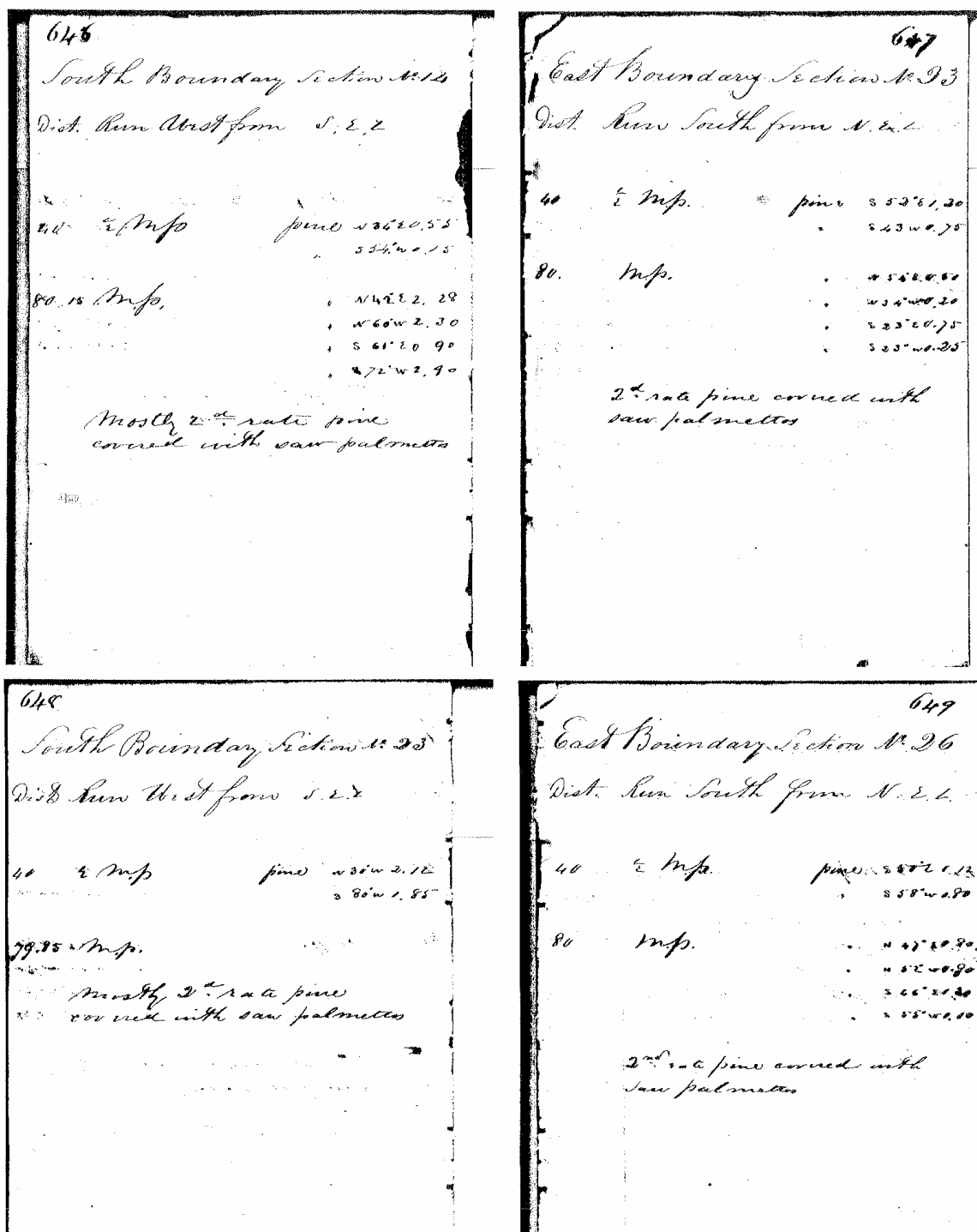

Figure C-22. Field notes from the 1845 General Land Office Survey of the Loxahatchee Slough Area; Township 41 South, Range 42 East.

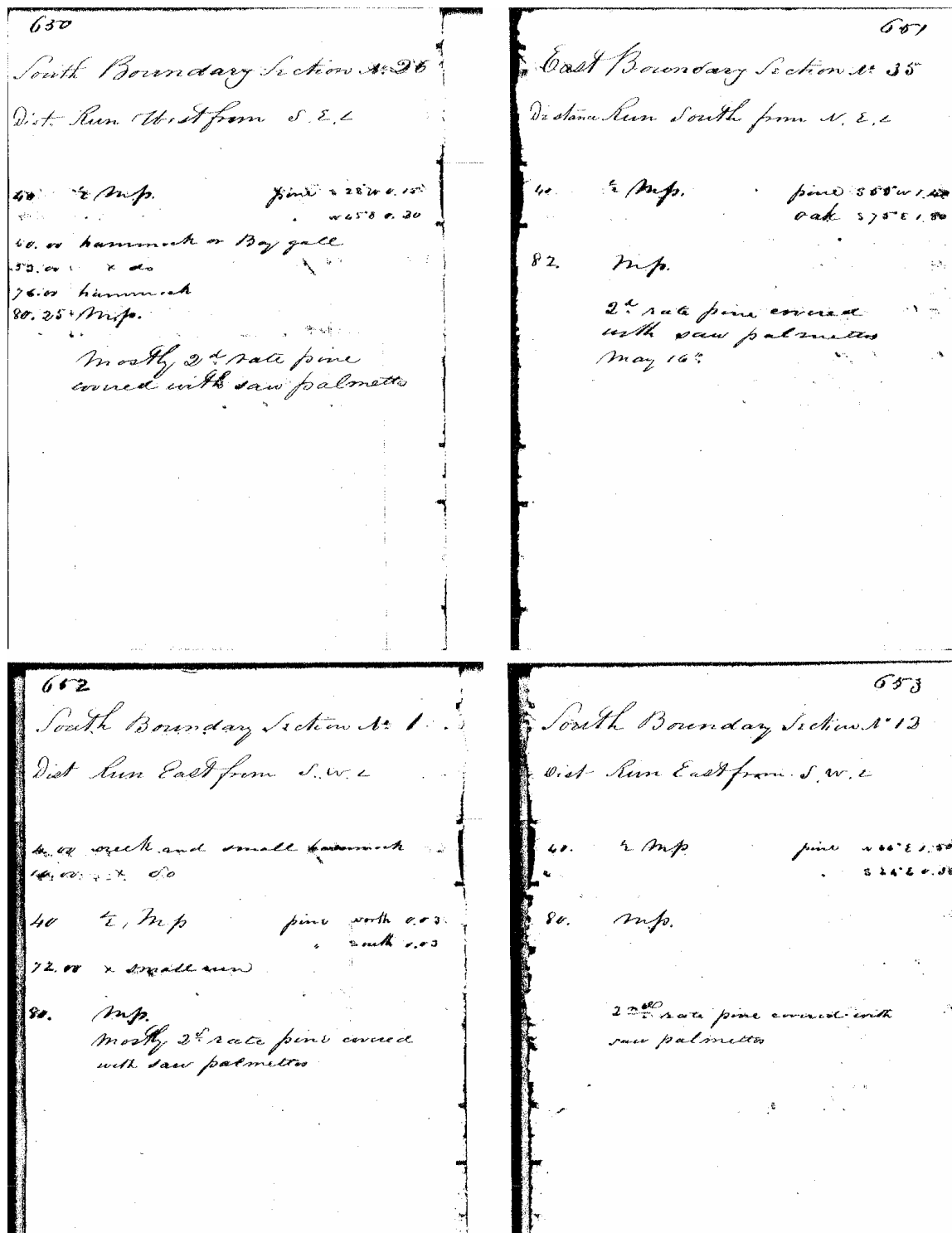

Figure C-23. Field notes from the 1845 General Land Office Survey of the Loxahatchee Slough Area; Township 41 South, Range 42 East.

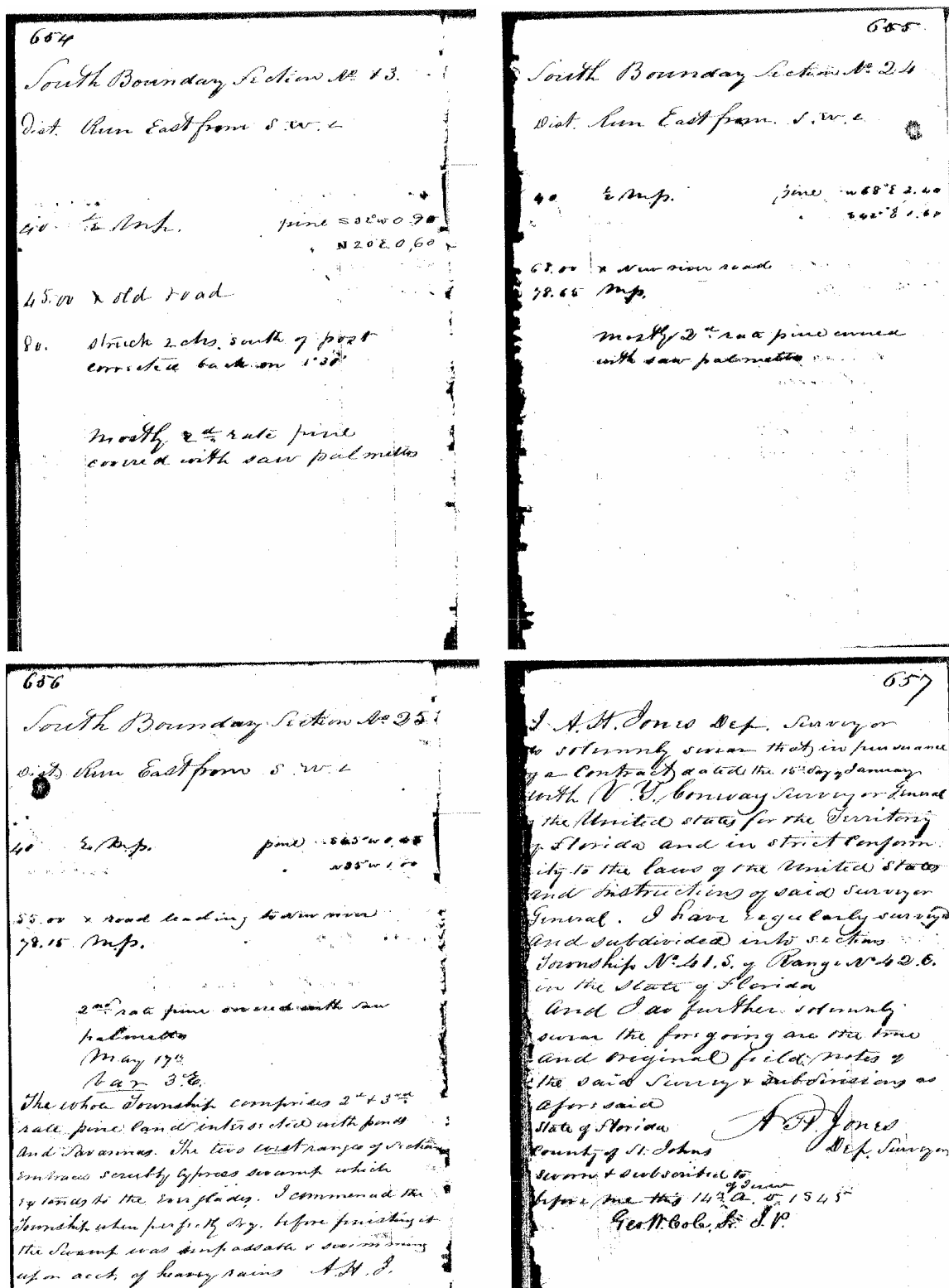

Figure C-24. Field notes from the 1845 General Land Office Survey of the Loxahatchee Slough Area; Township 41 South, Range 42 East.

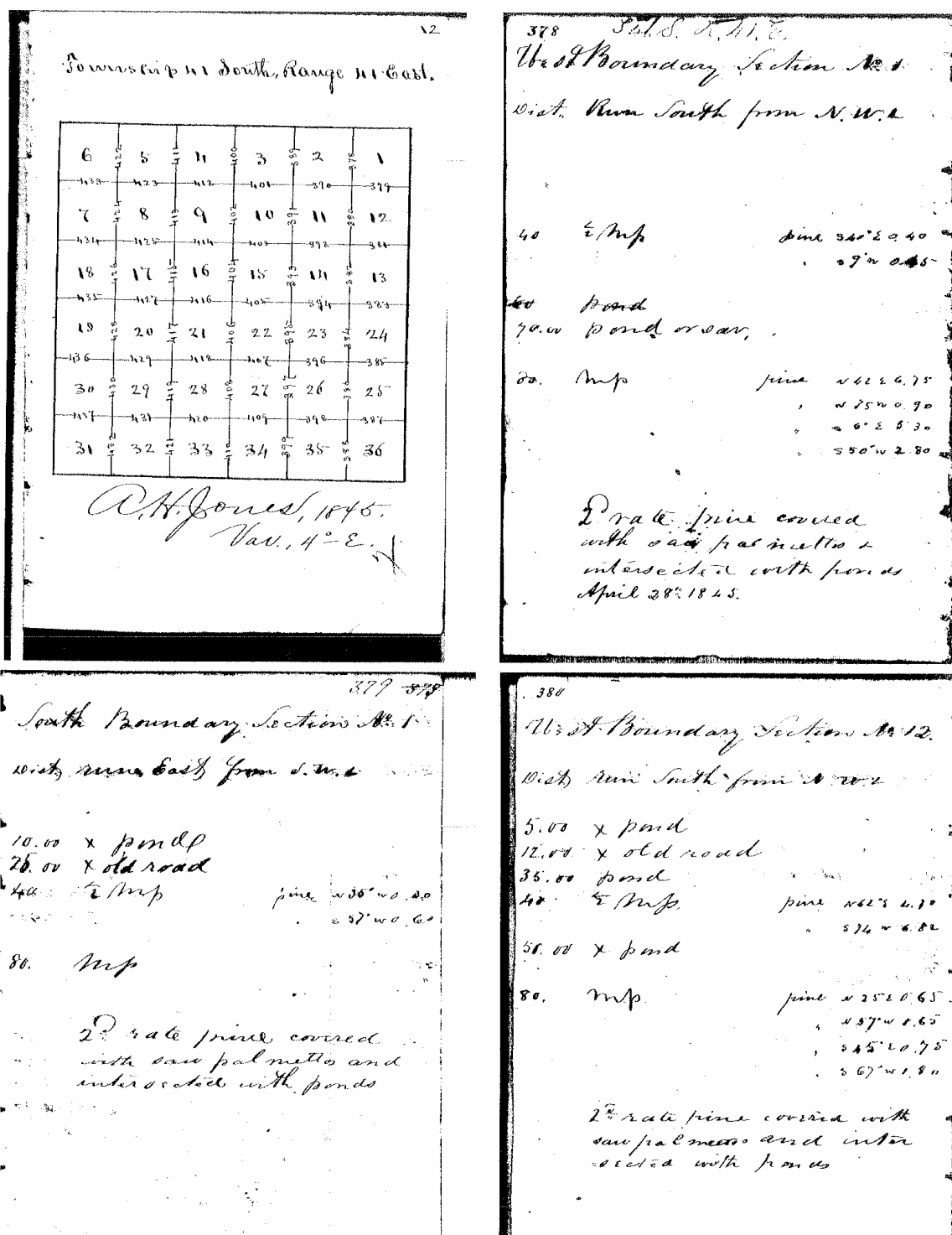

Figure C-25. Field notes from the 1845 General Land Office Survey of the Loxahatchee Slough Area; Township 41 South, Range 41 East.

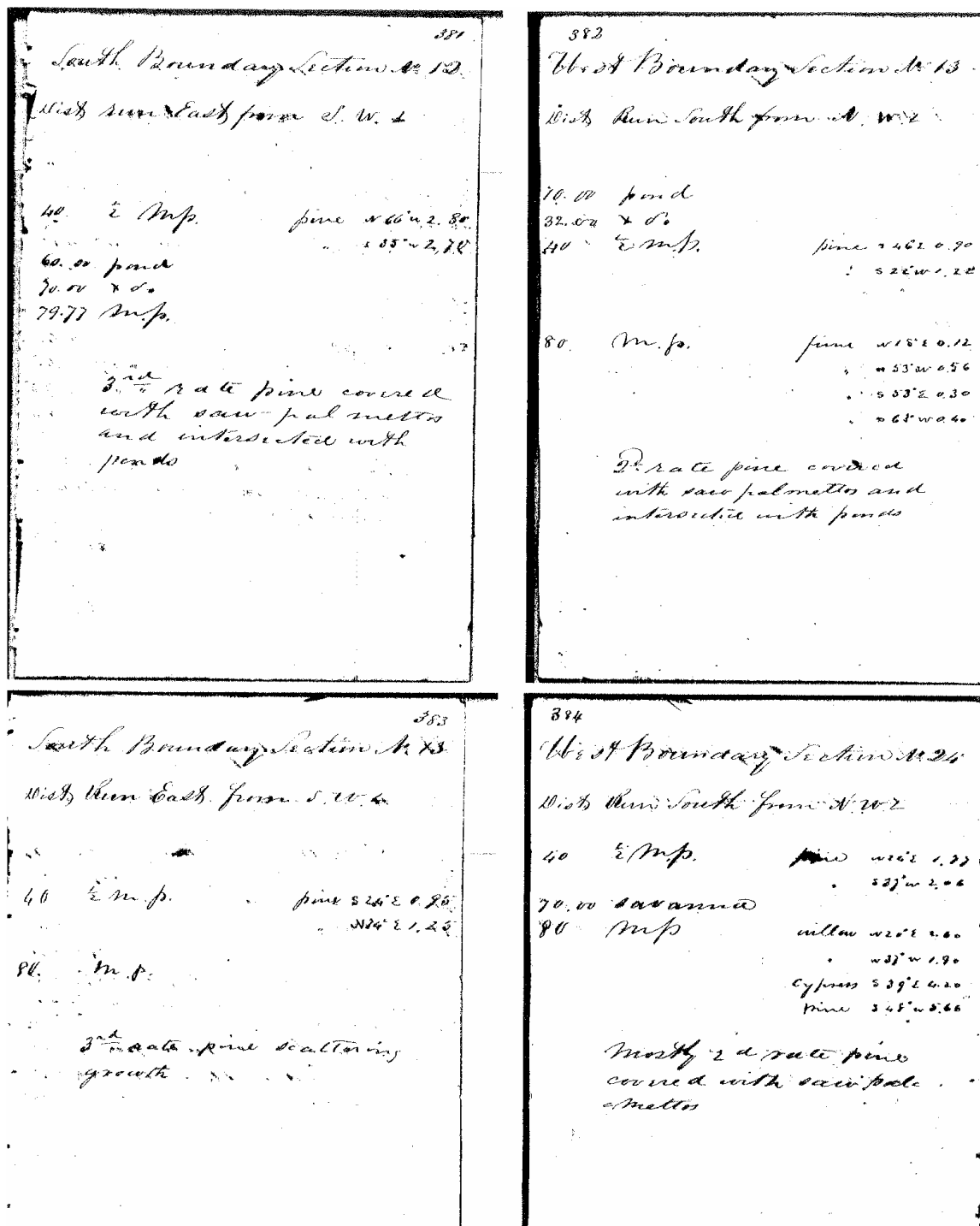

Figure C-26. Field notes from the 1845 General Land Office Survey of the Loxahatchee Slough Area; Township 41 South, Range 41 East.

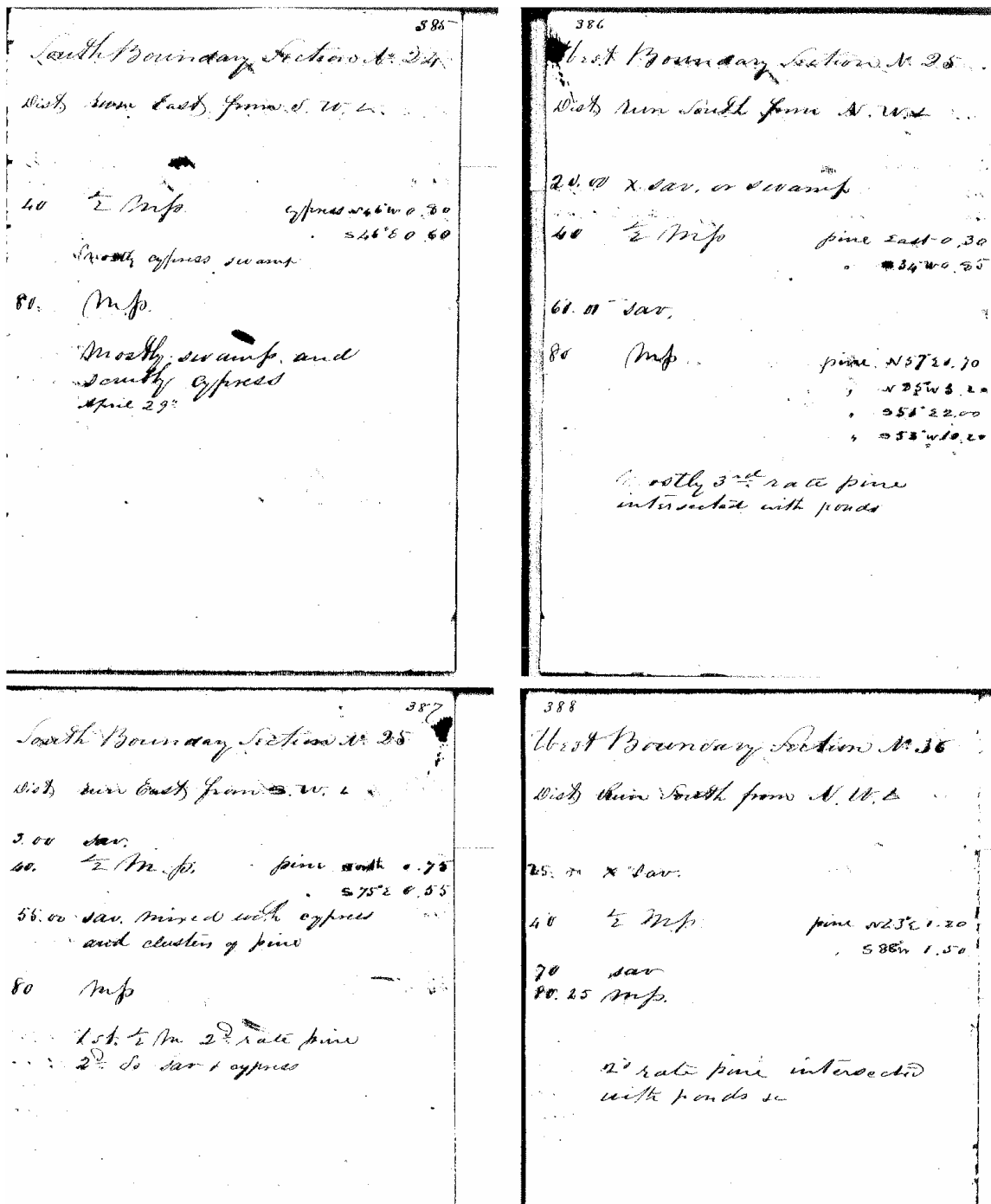

Figure C-27. Field notes from the 1845 General Land Office Survey of the Loxahatchee Slough Area; Township 41 South, Range 41 East.

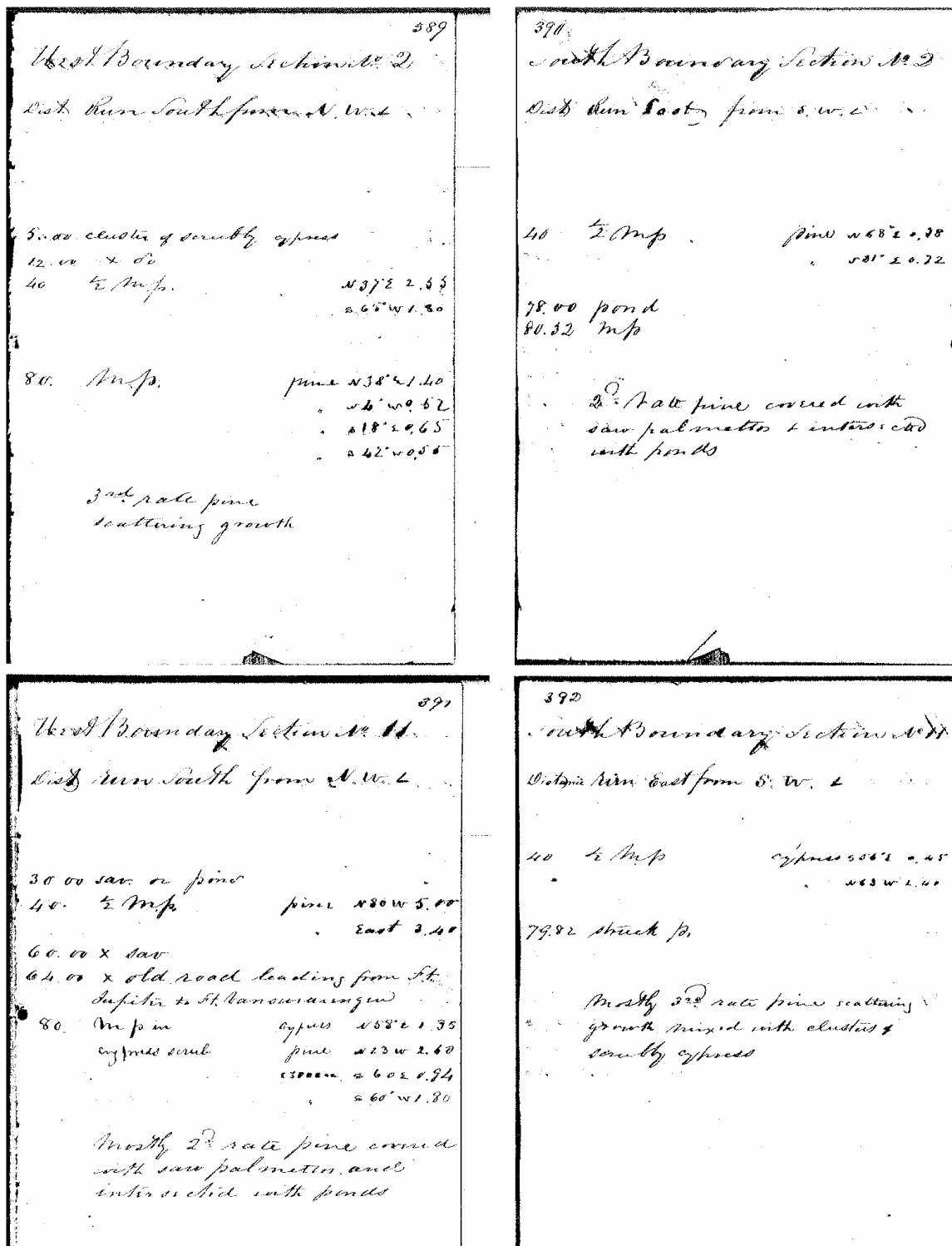

Figure C-28. Field notes from the 1845 General Land Office Survey of the Loxahatchee Slough Area; Township 41 South, Range 41 East.

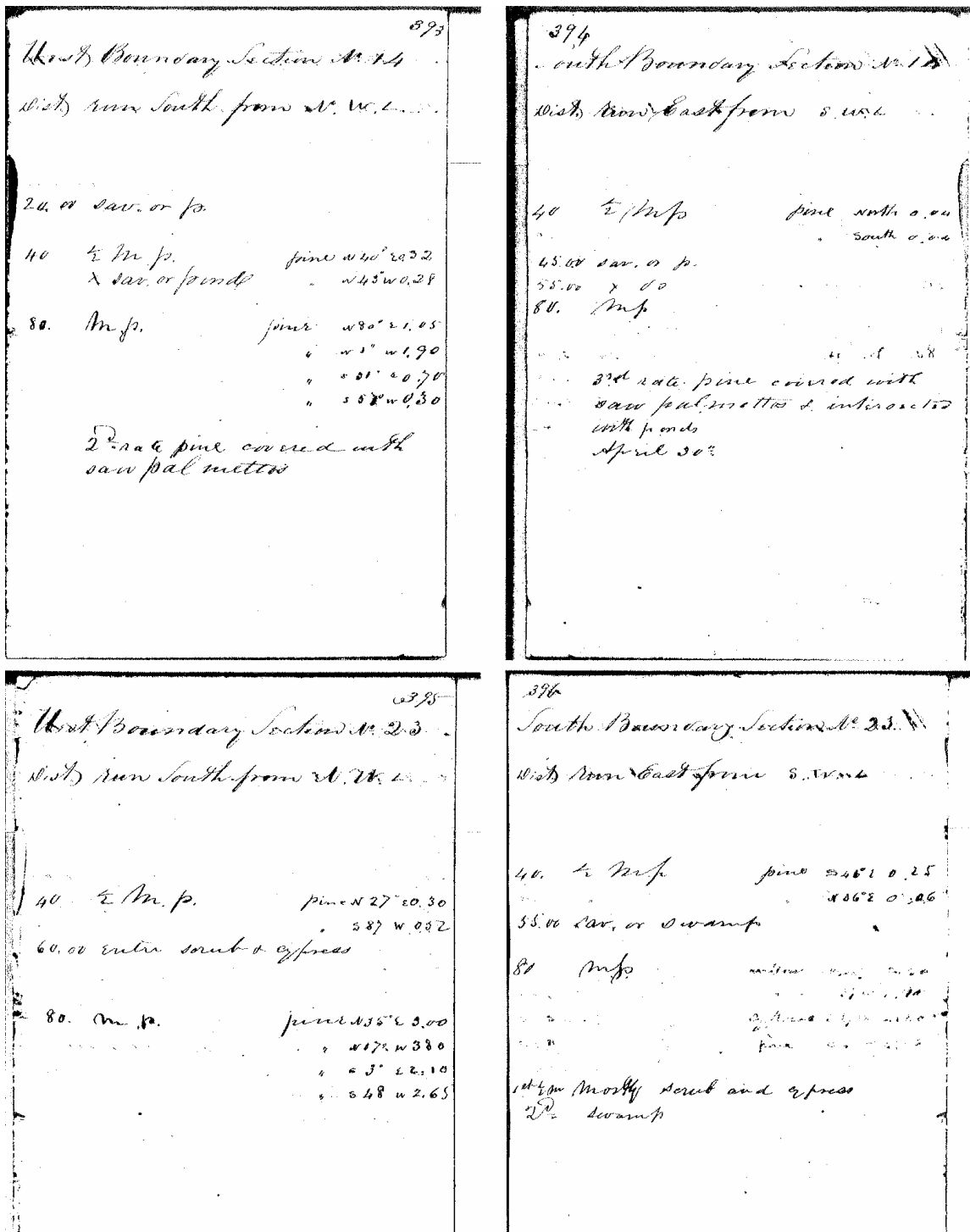

Figure C-29. Field notes from the 1845 General Land Office Survey of the Loxahatchee Slough Area; Township 41 South, Range 41 East.

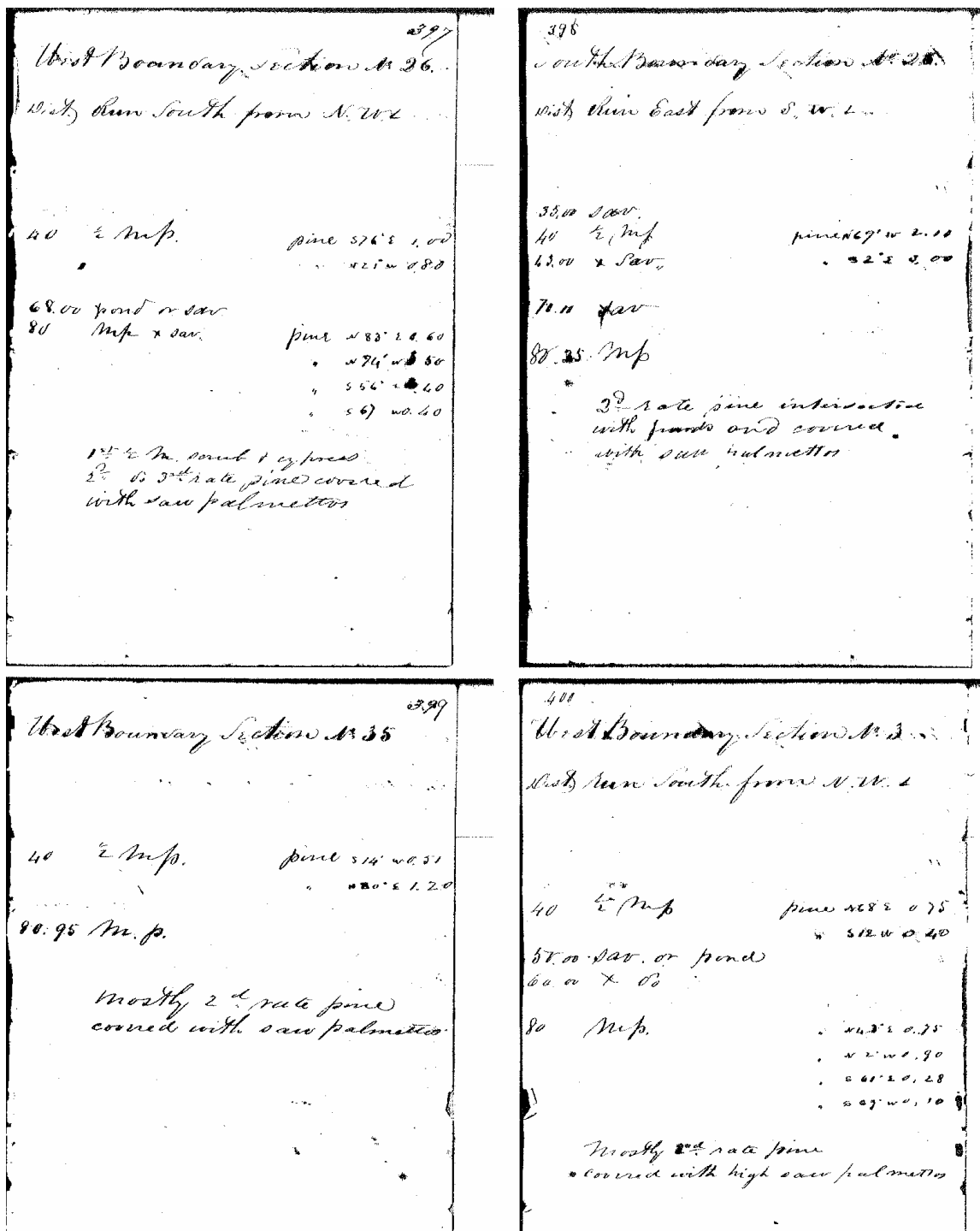

Figure C-30. Field notes from the 1845 General Land Office Survey of the Loxahatchee Slough Area; Township 41 South, Range 41 East.

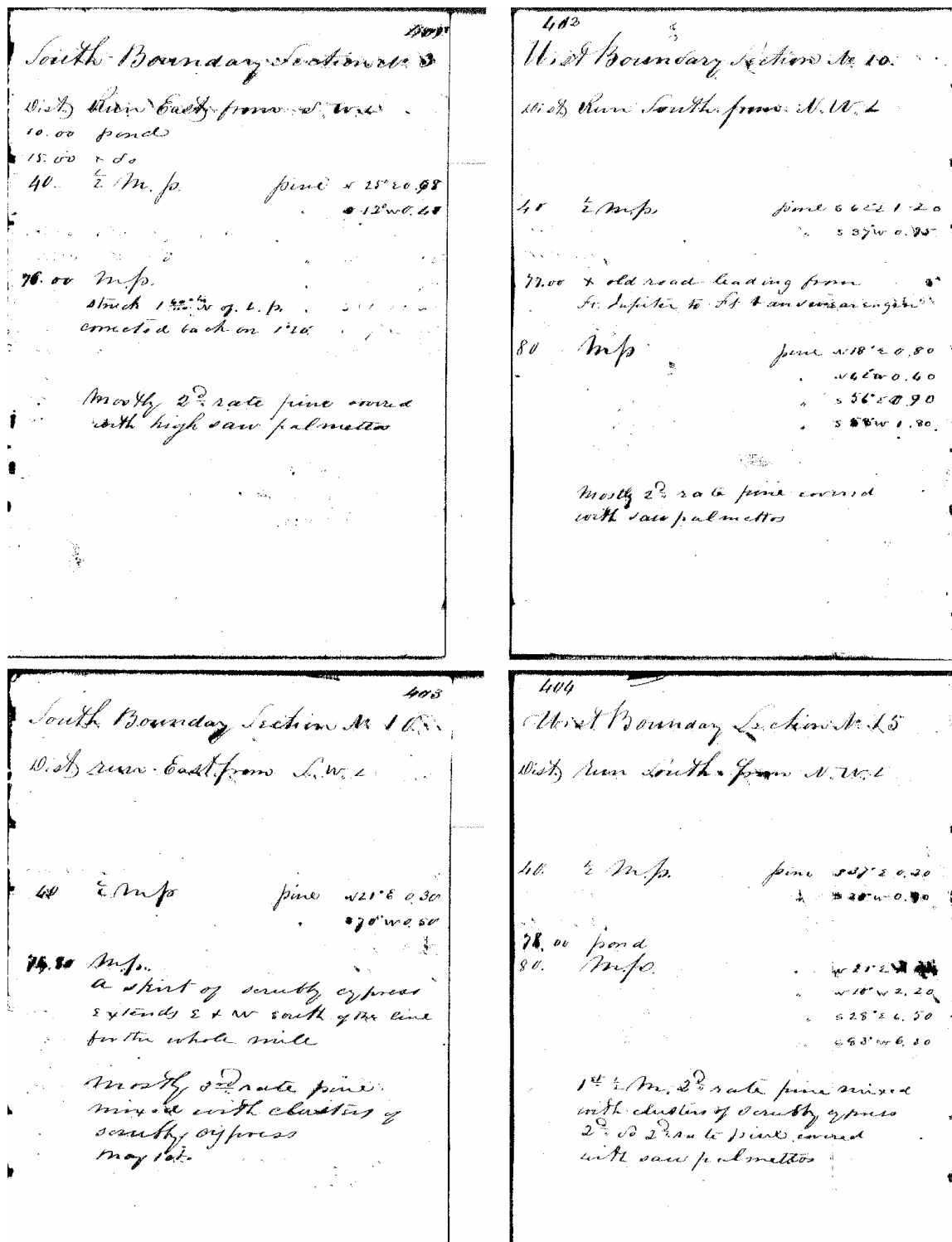

Figure C-31. Field notes from the 1845 General Land Office Survey of the Loxahatchee Slough Area; Township 41 South, Range 41 East.

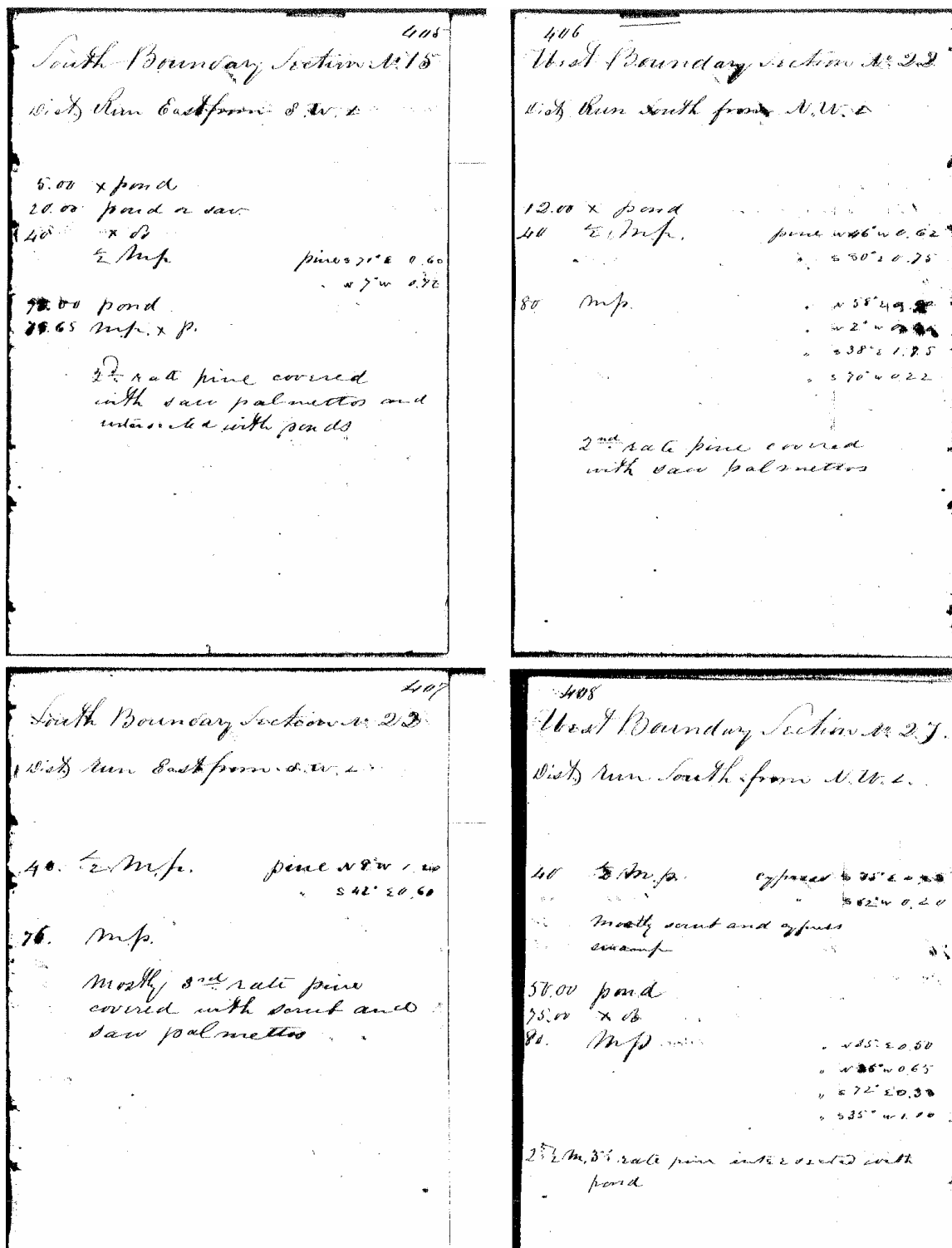

Figure C-32. Field notes from the 1845 General Land Office Survey of the Loxahatchee Slough Area; Township 41 South, Range 41 East.

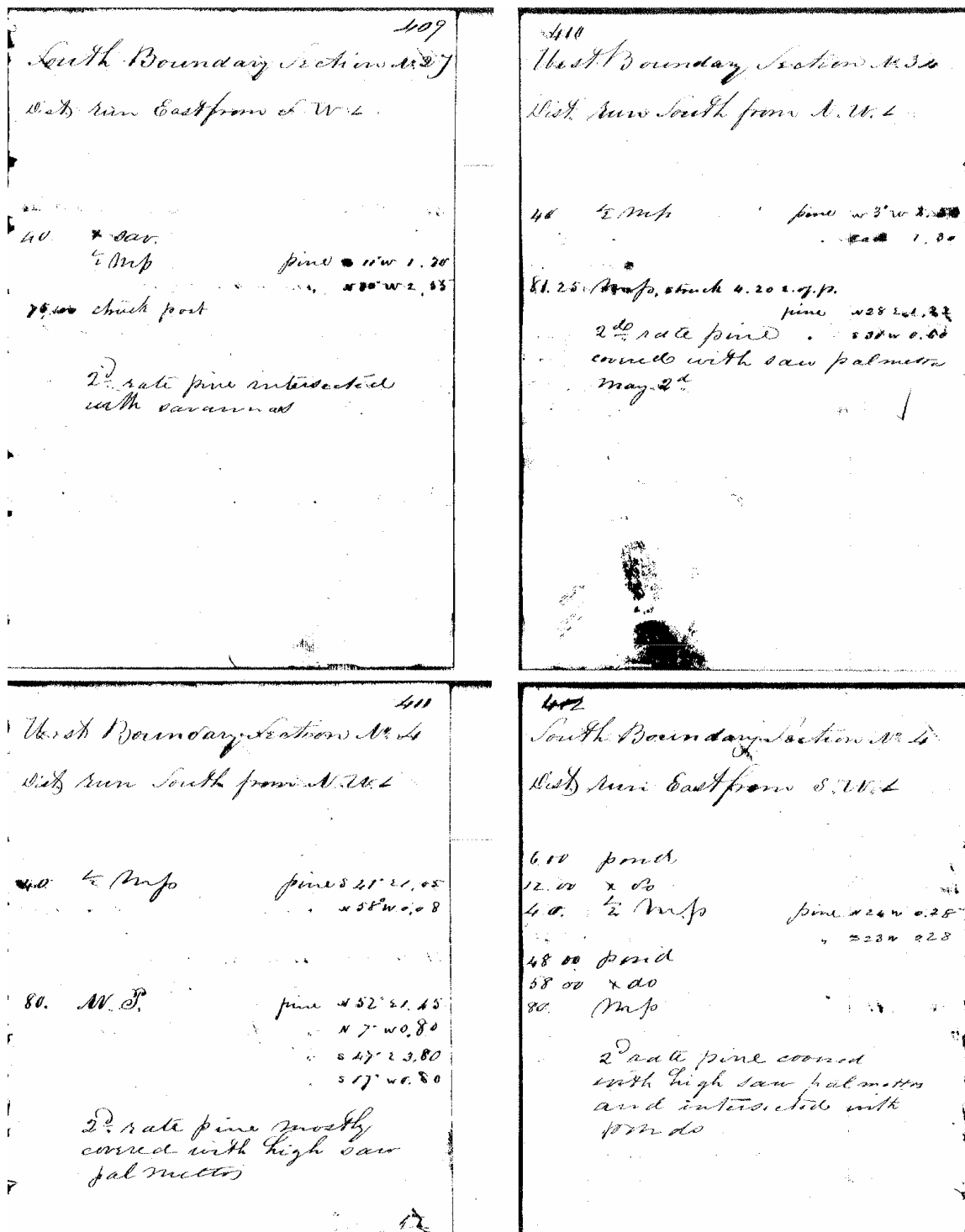

Figure C-33. Field notes from the 1845 General Land Office Survey of the Loxahatchee Slough Area; Township 41 South, Range 41 East.

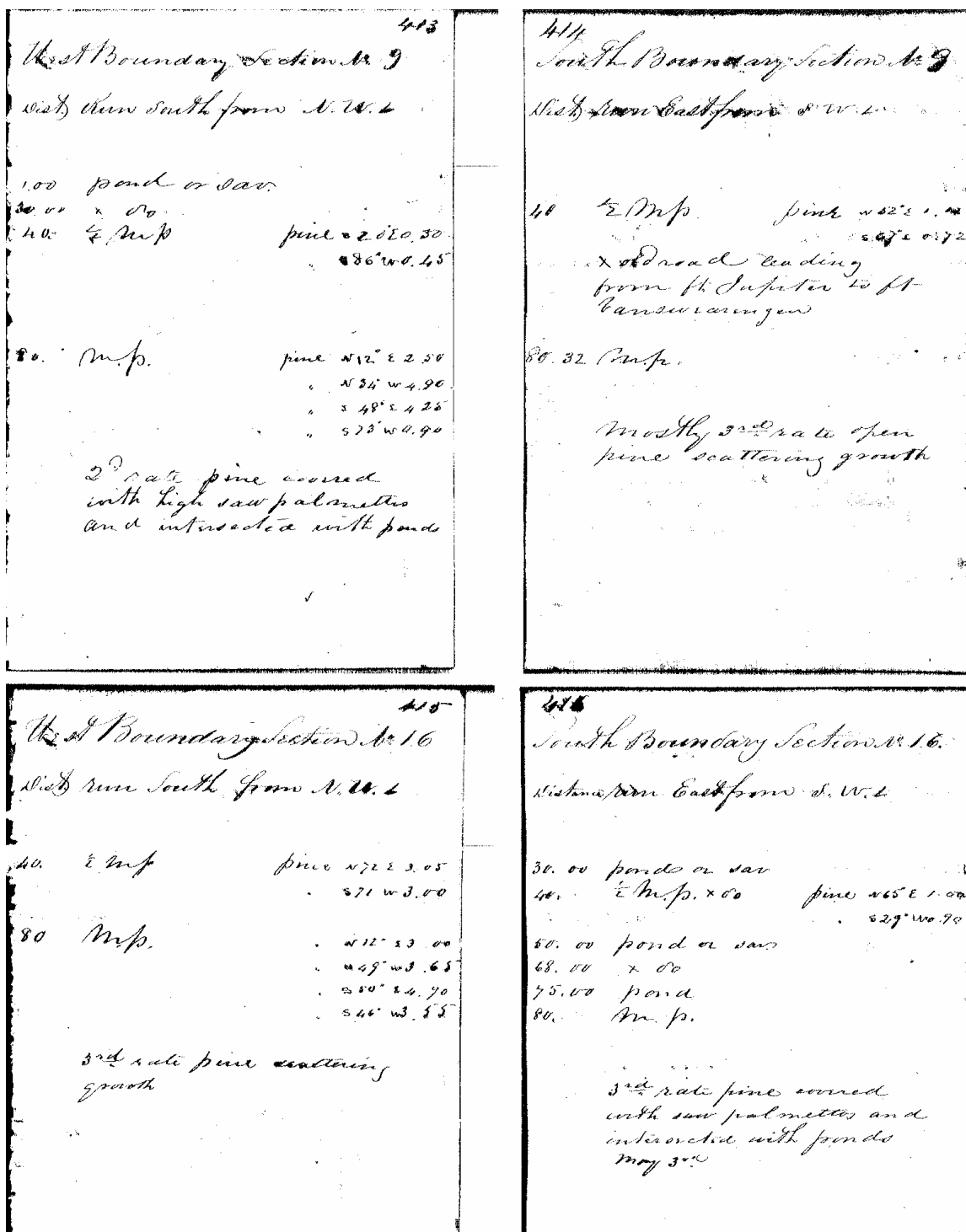

Figure C-34. Field notes from the 1845 General Land Office Survey of the Loxahatchee Slough Area; Township 41 South, Range 41 East.

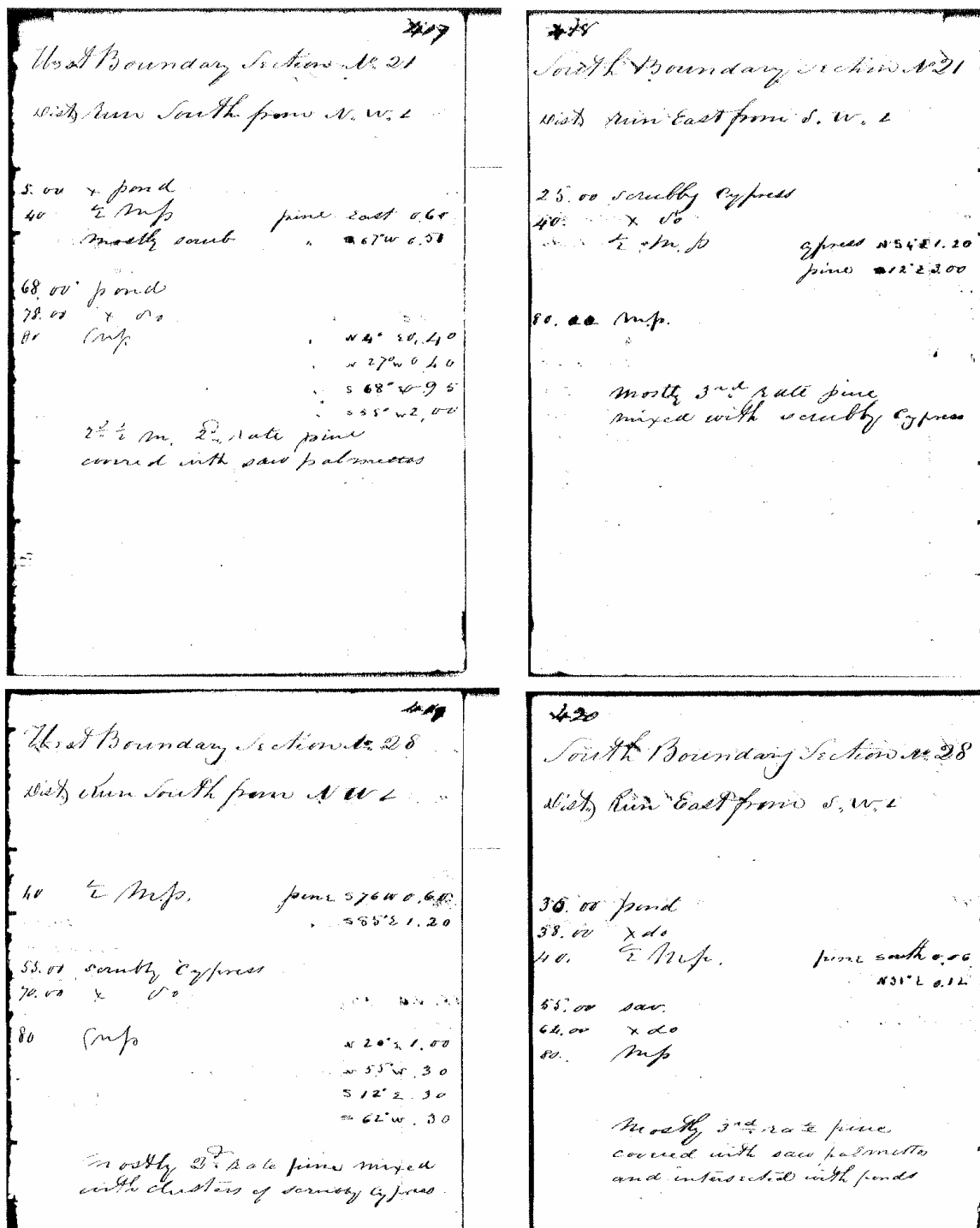

Figure C-35. Field notes from the 1845 General Land Office Survey of the Loxahatchee Slough Area; Township 41 South, Range 41 East.

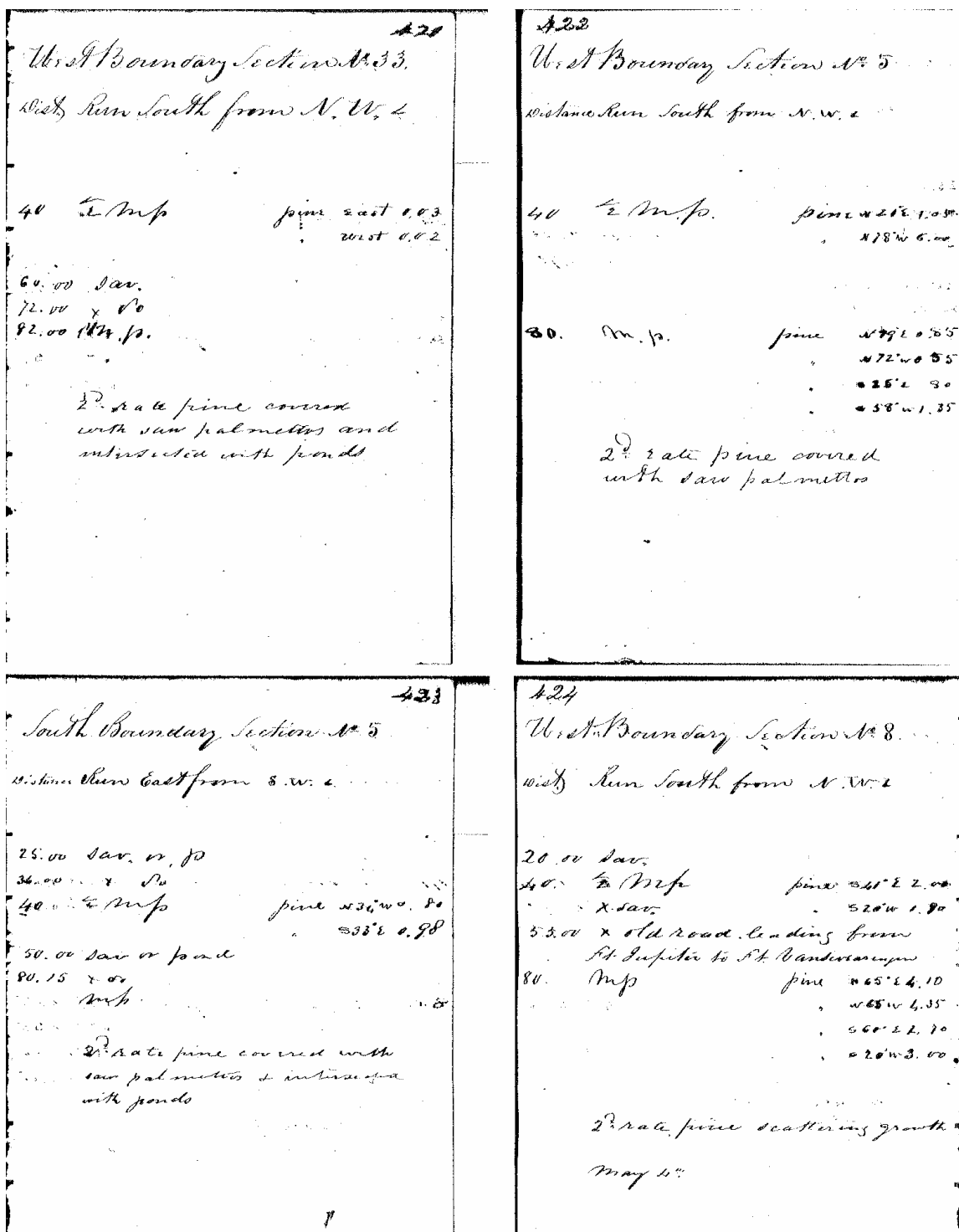

Figure C-36. Field notes from the 1845 General Land Office Survey of the Loxahatchee Slough Area; Township 41 South, Range 41 East.

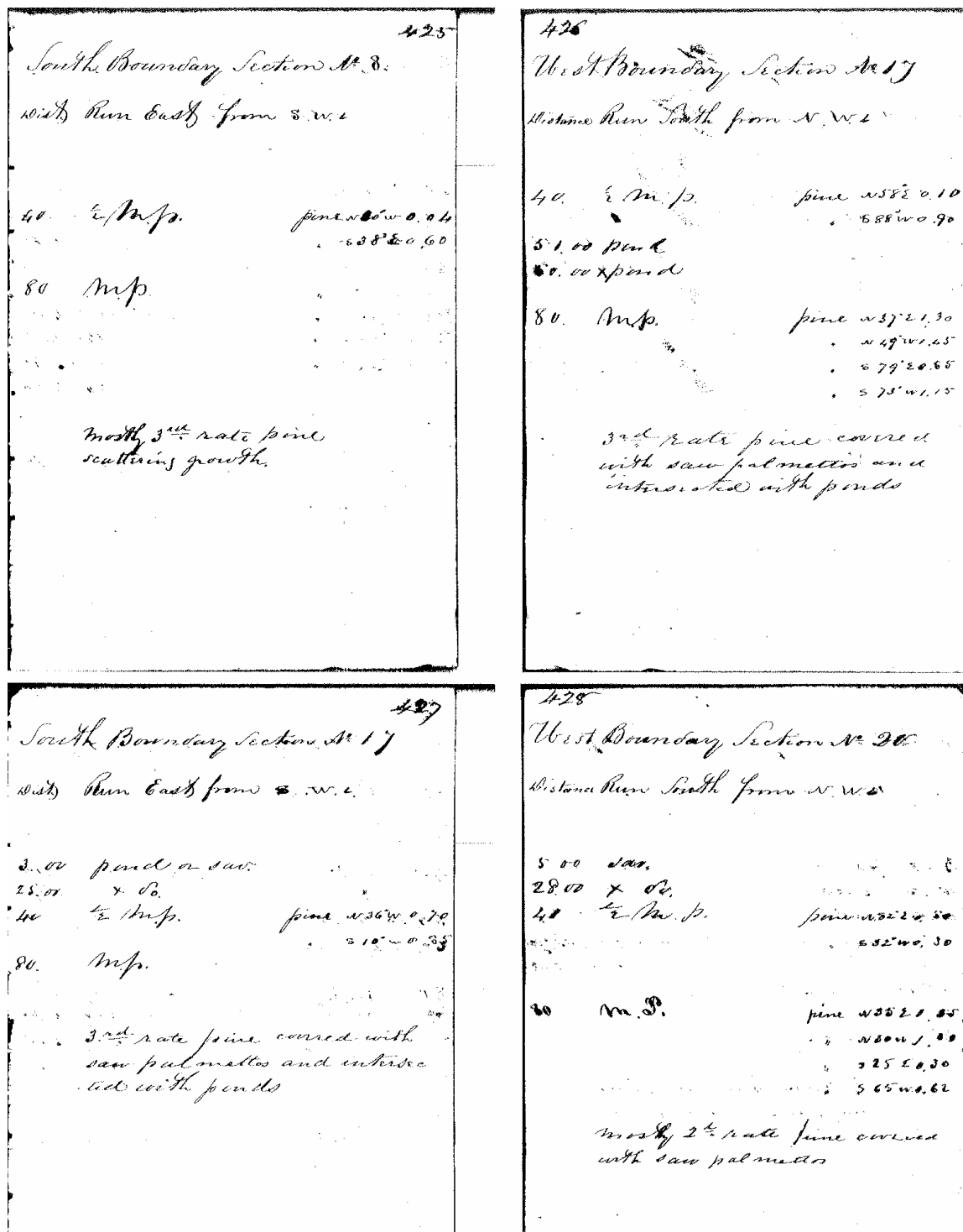

Figure C-37. Field notes from the 1845 General Land Office Survey of the Loxahatchee Slough Area; Township 41 South, Range 41 East.

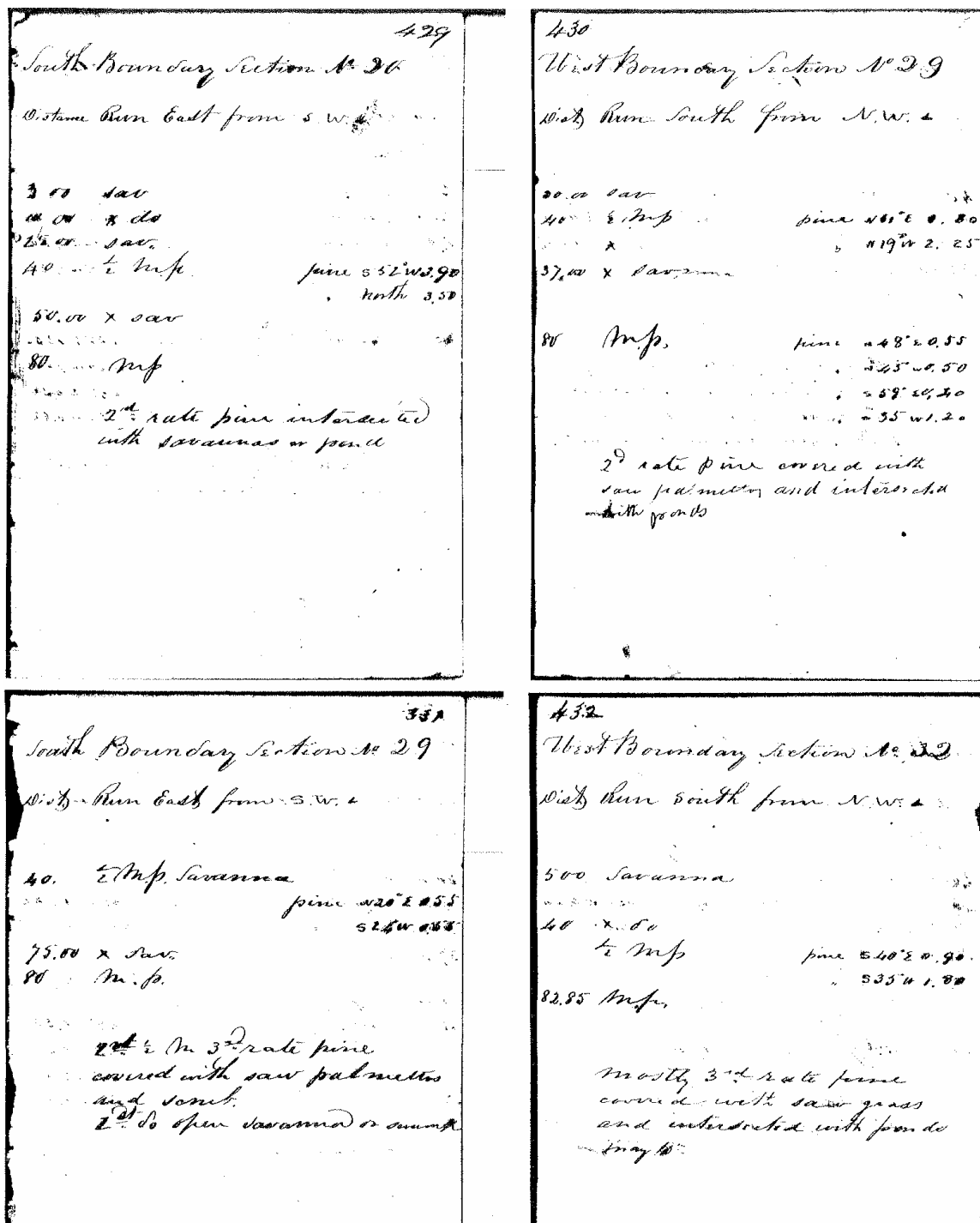

Figure C-38. Field notes from the 1845 General Land Office Survey of the Loxahatchee Slough Area; Township 41 South, Range 41 East.

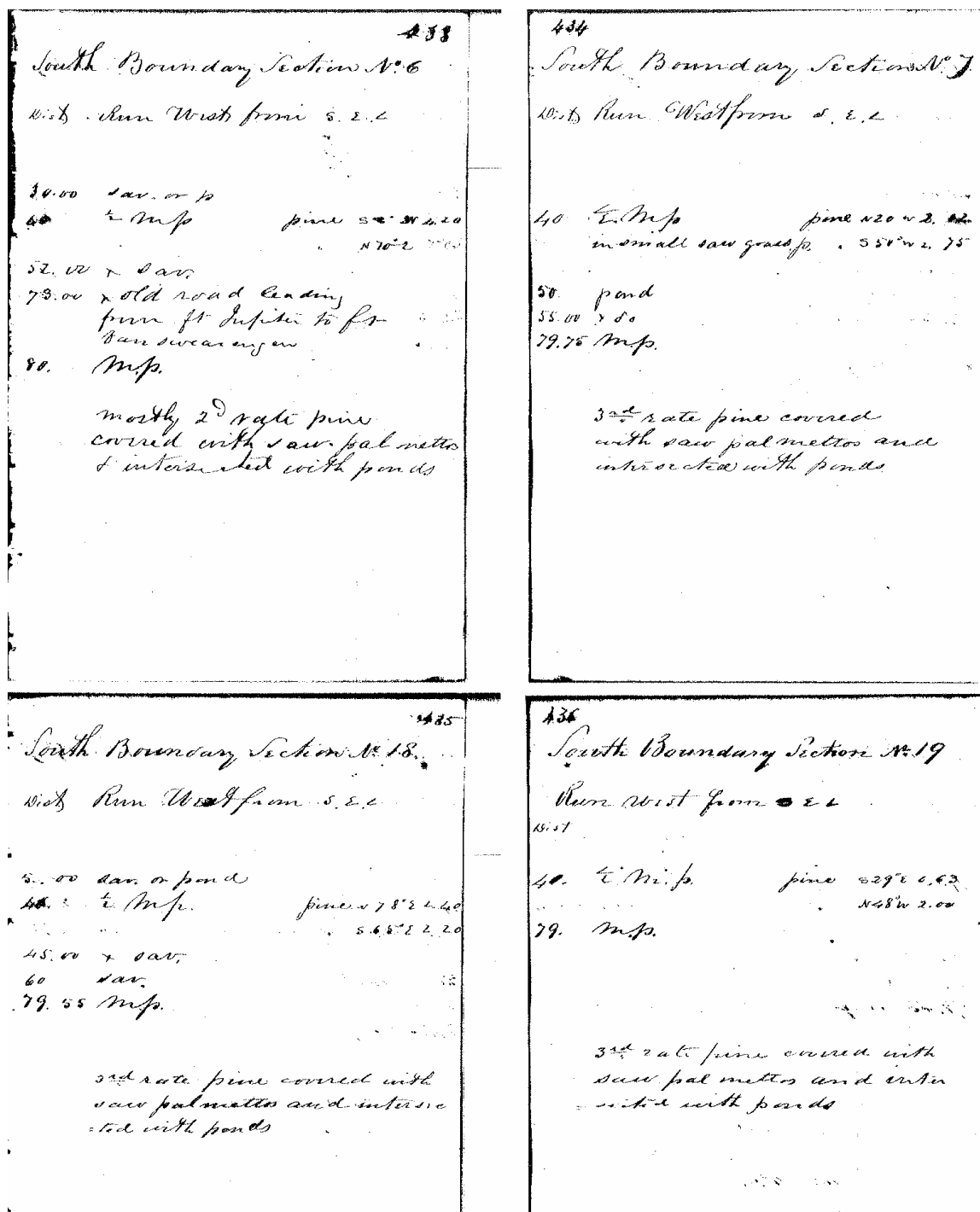

Figure C-39. Field notes from the 1845 General Land Office Survey of the Loxahatchee Slough Area; Township 41 South, Range 41 East.

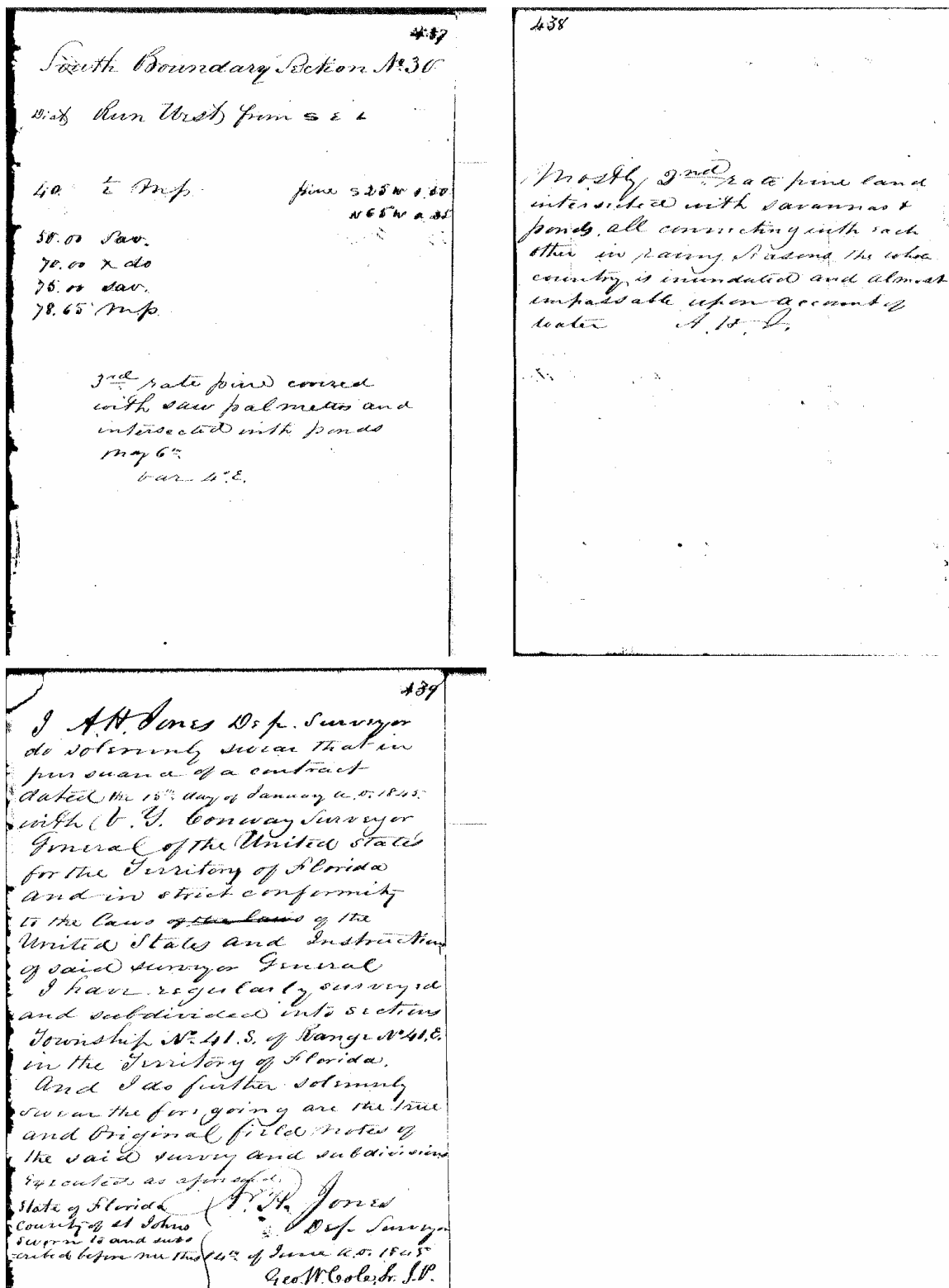

Figure C-40. Field notes from the 1845 General Land Office Survey of the Loxahatchee Slough Area; Township 41 South, Range 41 East.

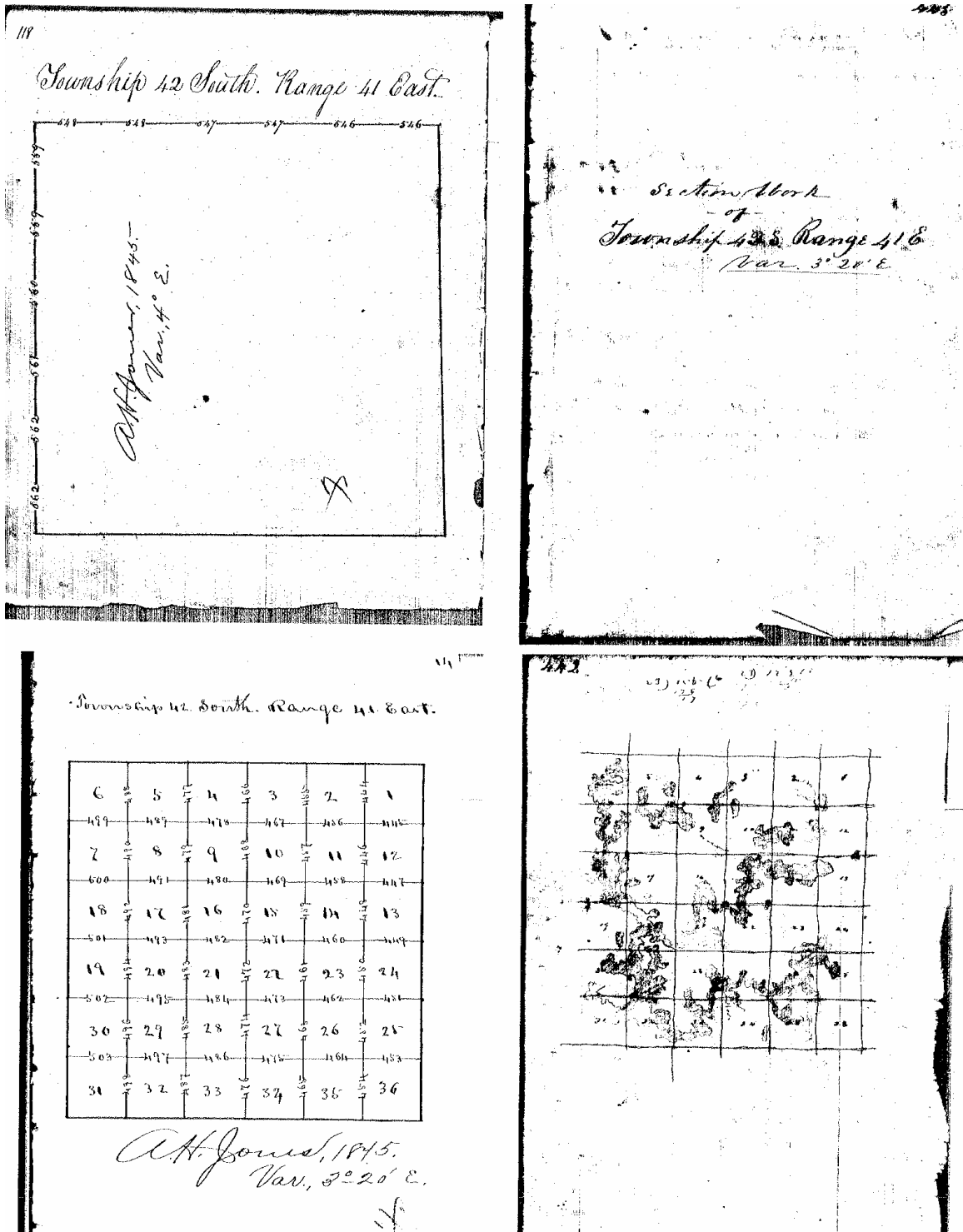

Figure C-41. Field notes from the 1845 General Land Office Survey of the Loxahatchee Slough Area; Township 42 South, Range 41 East.

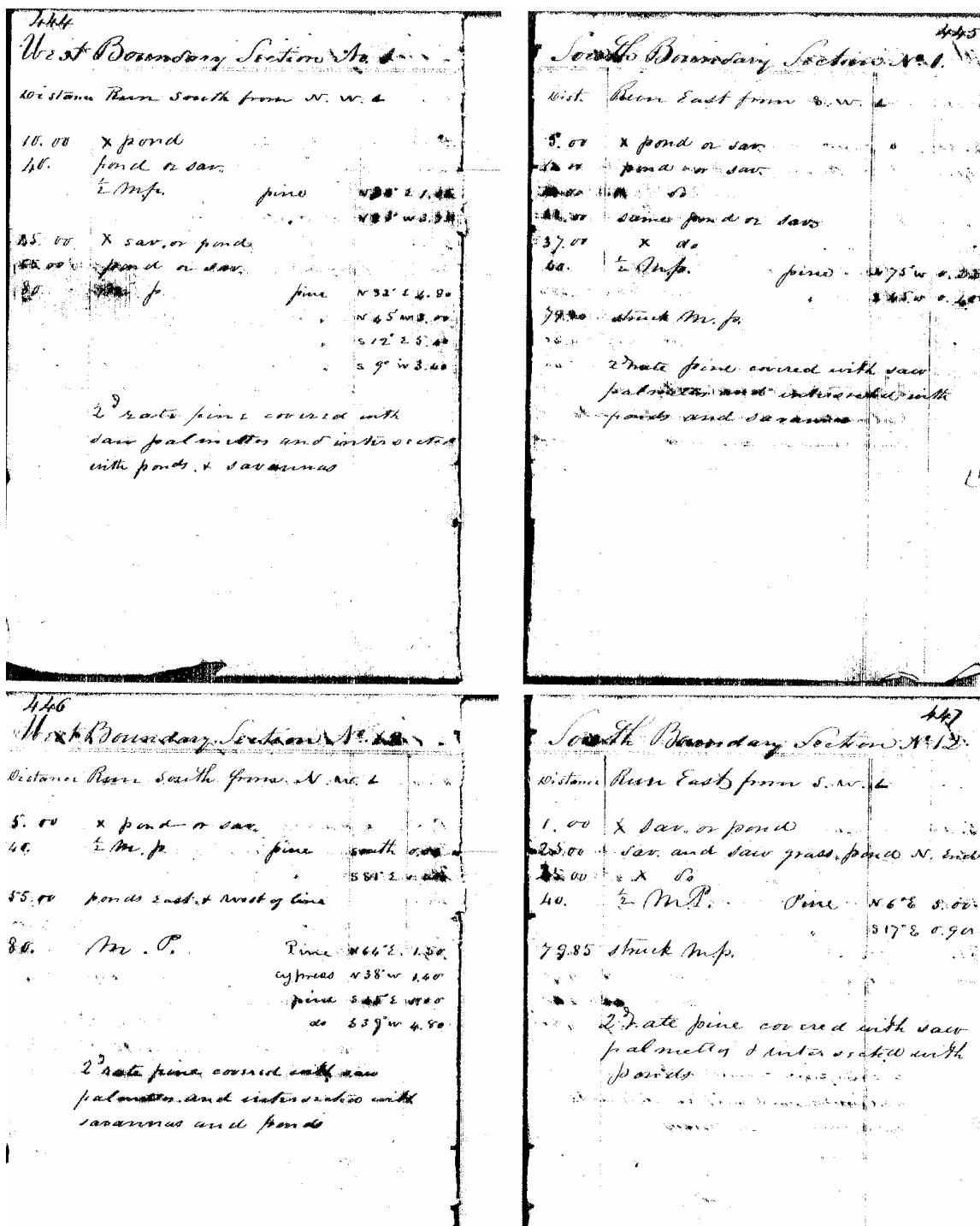

Figure C-42. Field notes from the 1845 General Land Office Survey of the Loxahatchee Slough Area; Township 42 South, Range 41 East.

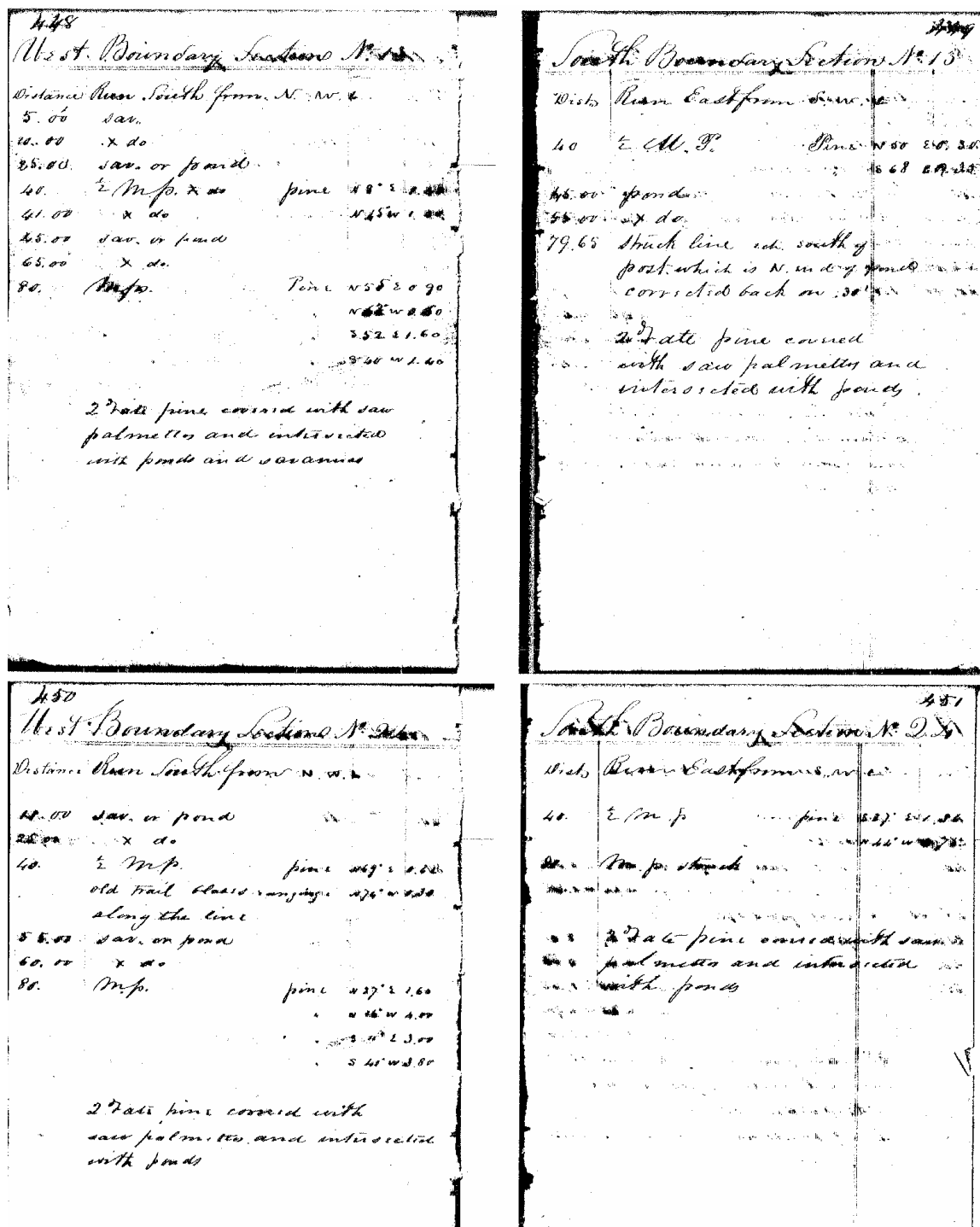

Figure C-43. Field notes from the 1845 General Land Office Survey of the Loxahatchee Slough Area; Township 42 South, Range 41 East.

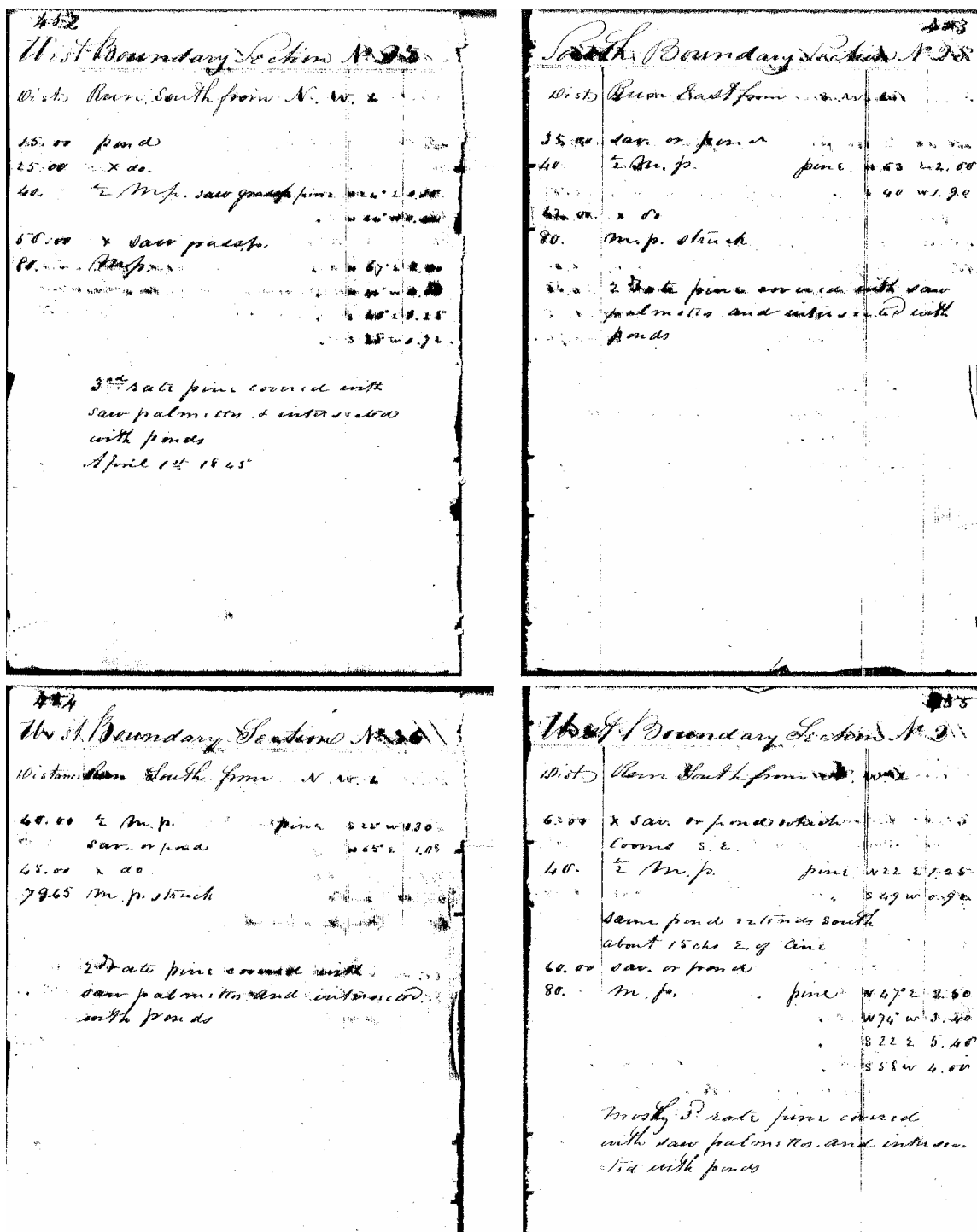

Figure C-44. Field notes from the 1845 General Land Office Survey of the Loxahatchee Slough Area; Township 42 South, Range 41 East.

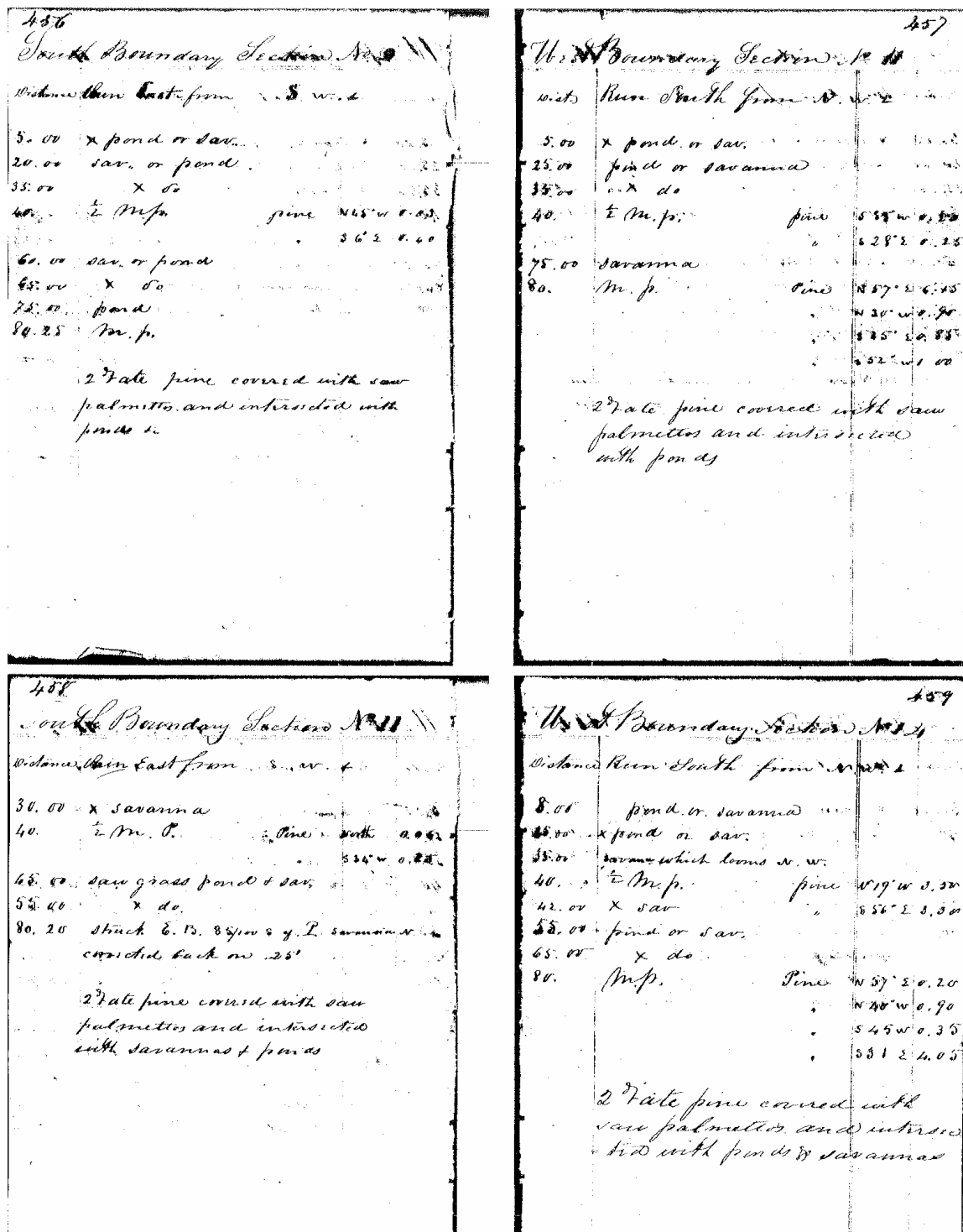

Figure C-45. Field notes from the 1845 General Land Office Survey of the Loxahatchee Slough Area; Township 42 South, Range 41 East.

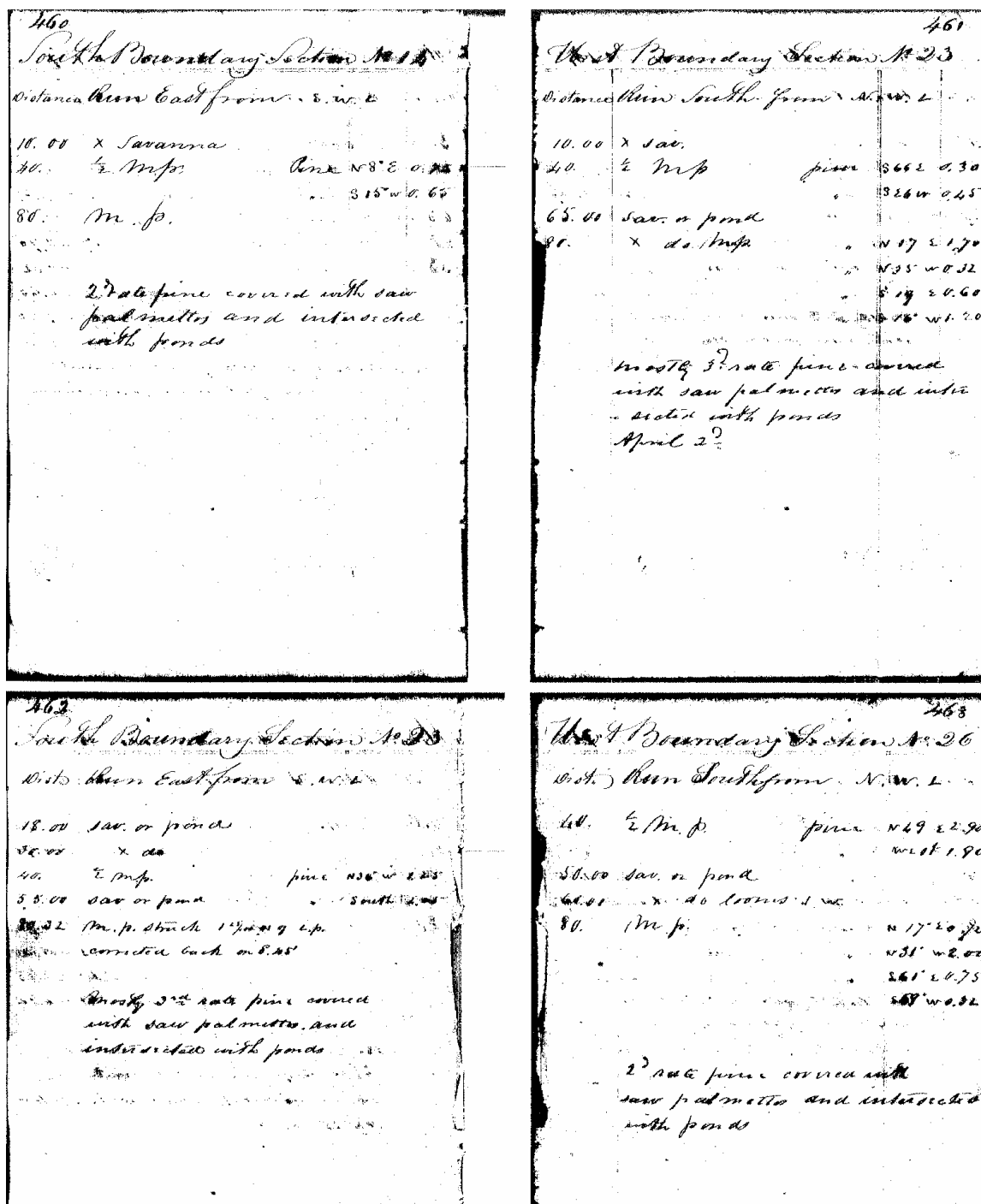

Figure C-46. Field notes from the 1845 General Land Office Survey of the Loxahatchee Slough Area; Township 42 South, Range 41 East.

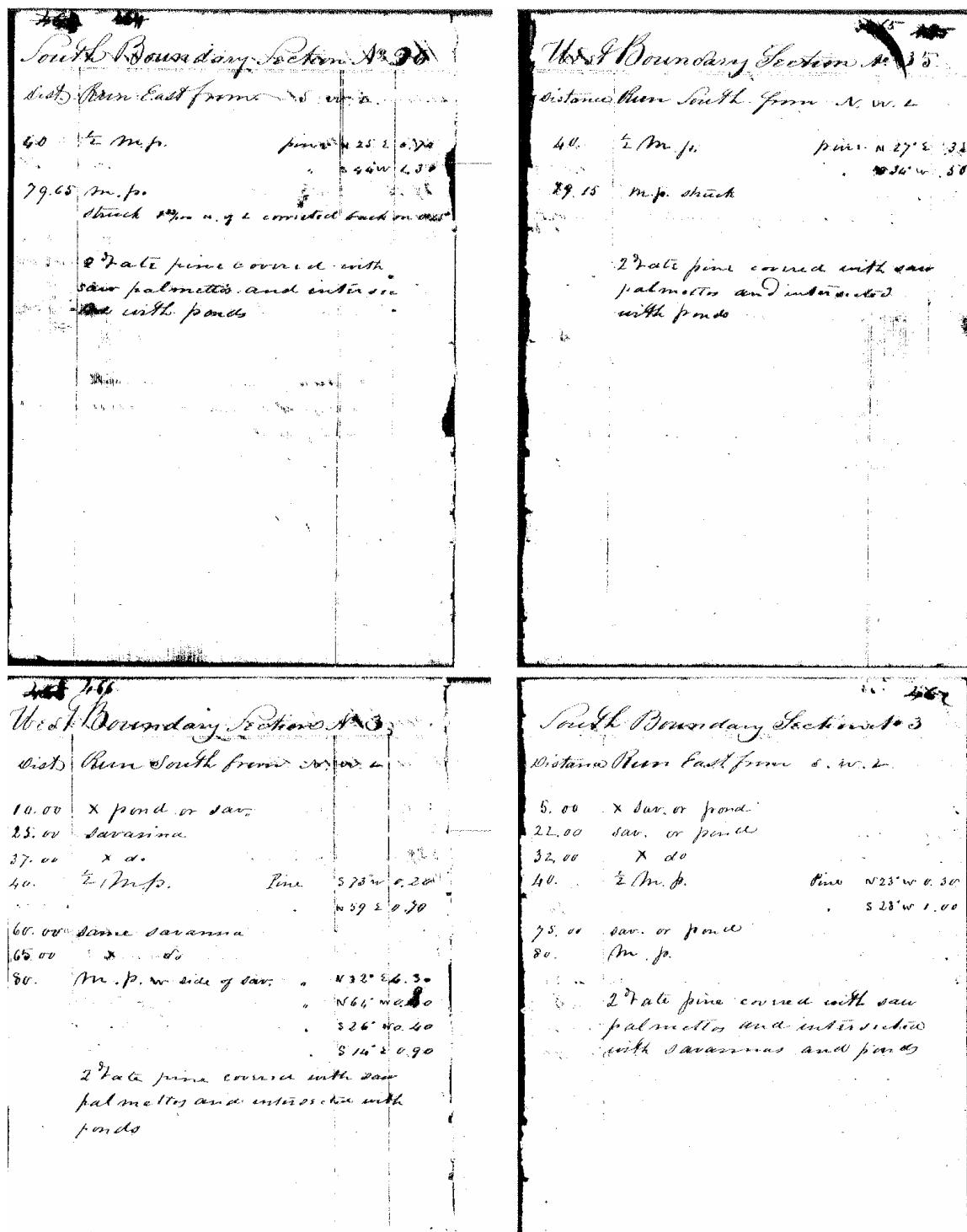

Figure C-47. Field notes from the 1845 General Land Office Survey of the Loxahatchee Slough Area; Township 42 South, Range 41 East.

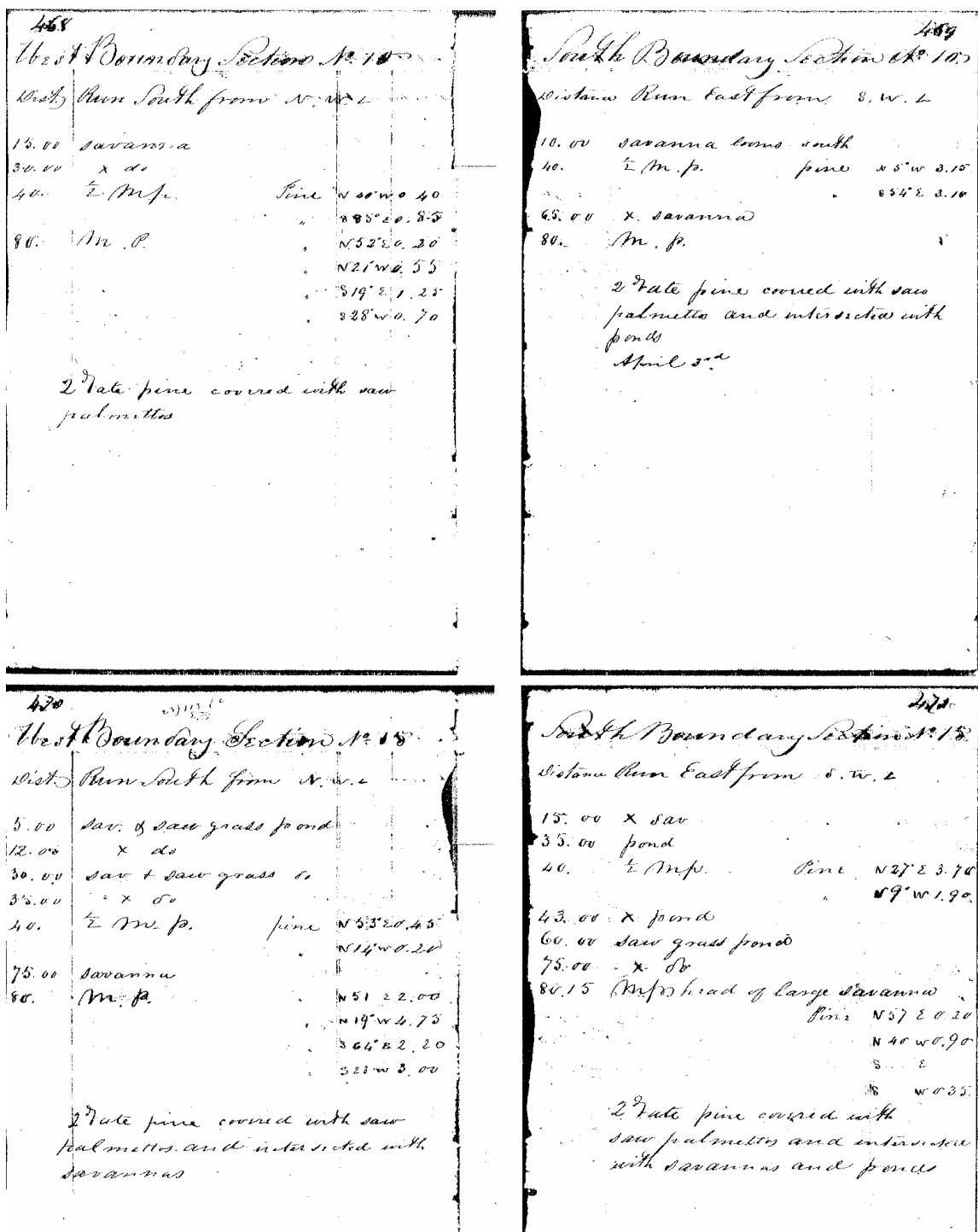

Figure C-48. Field notes from the 1845 General Land Office Survey of the Loxahatchee Slough Area; Township 42 South, Range 41 East.

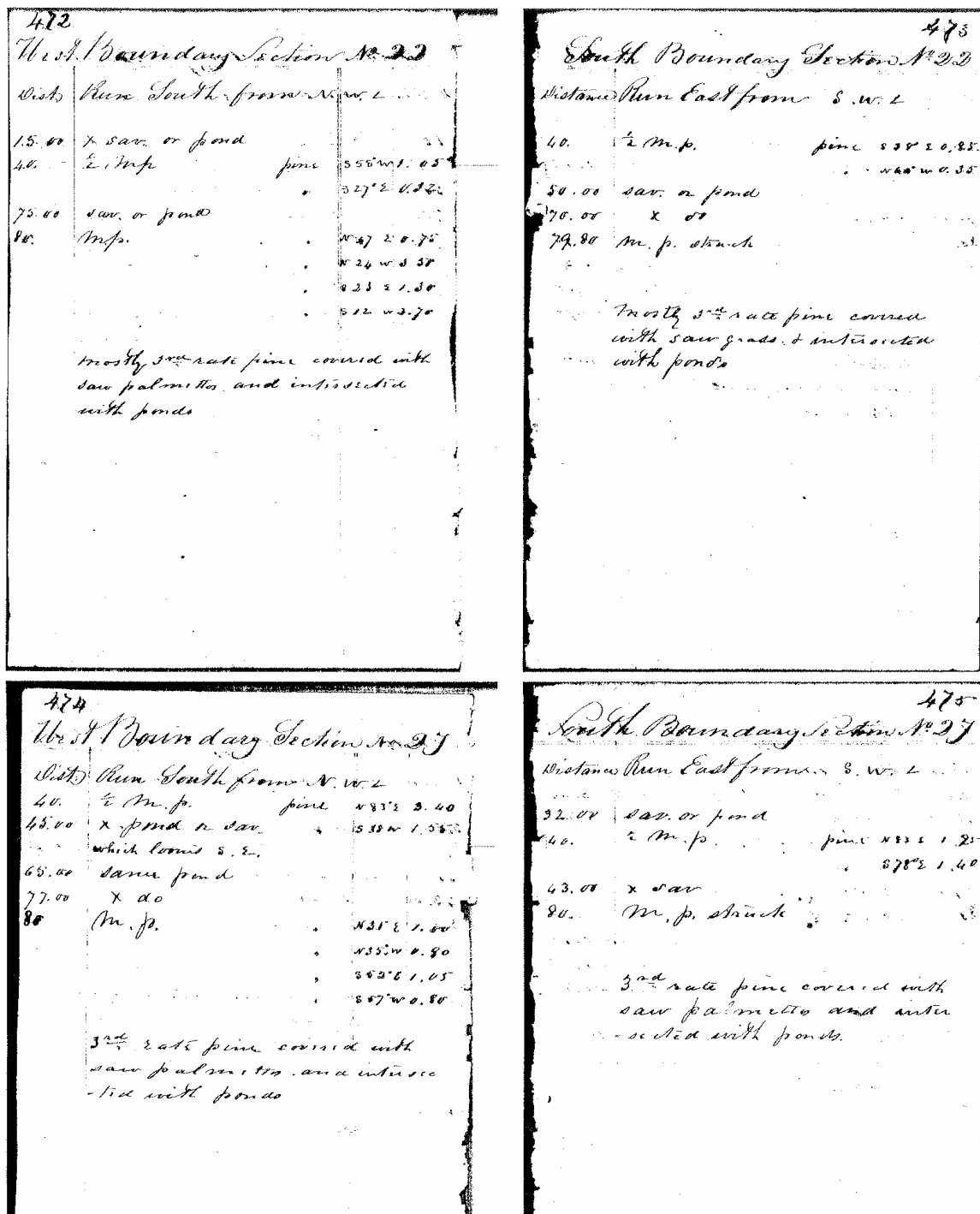

Figure C-49. Field notes from the 1845 General Land Office Survey of the Loxahatchee Slough Area; Township 42 South, Range 41 East.

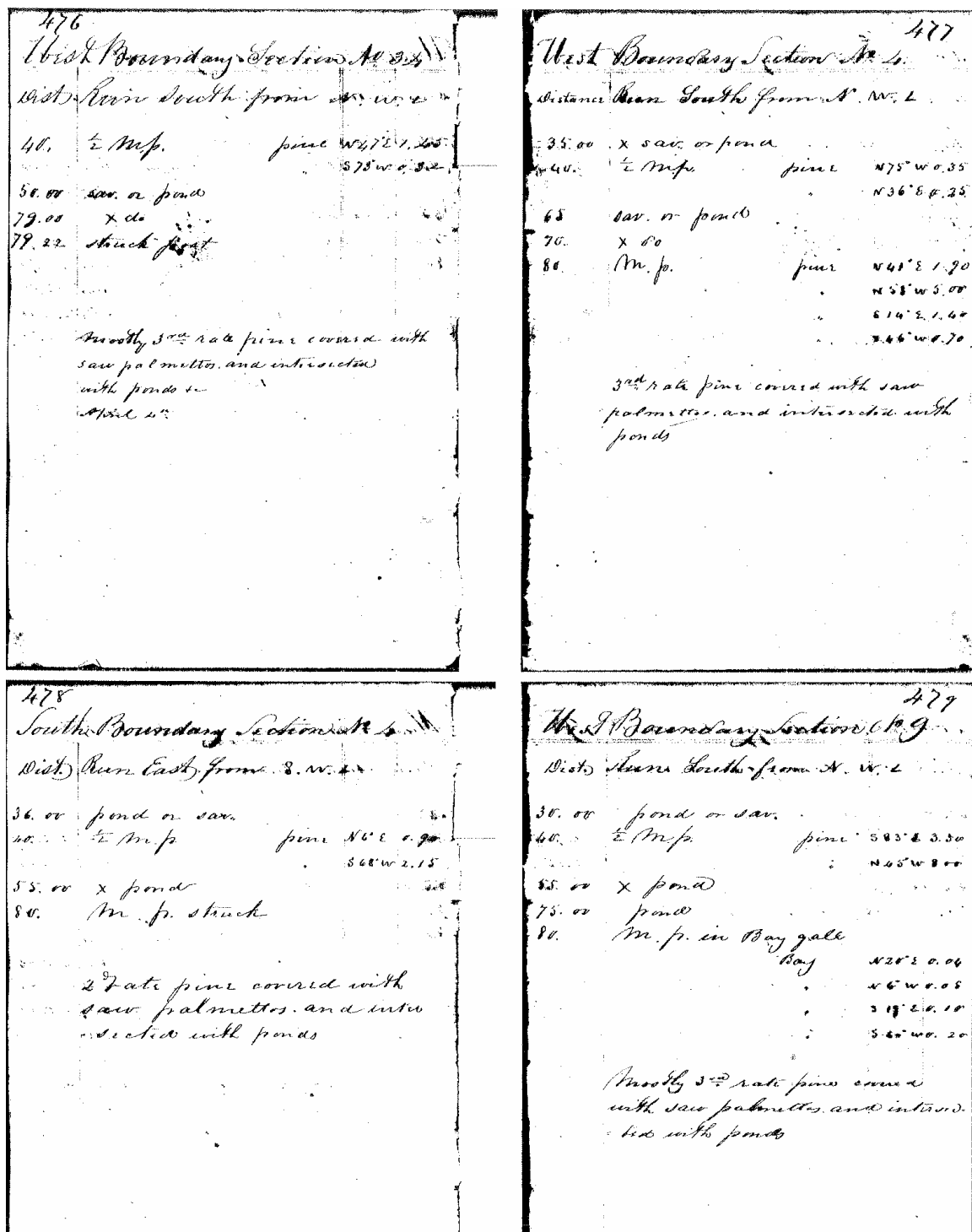

Figure C-50. Field notes from the 1845 General Land Office Survey of the Loxahatchee Slough Area; Township 42 South, Range 41 East.

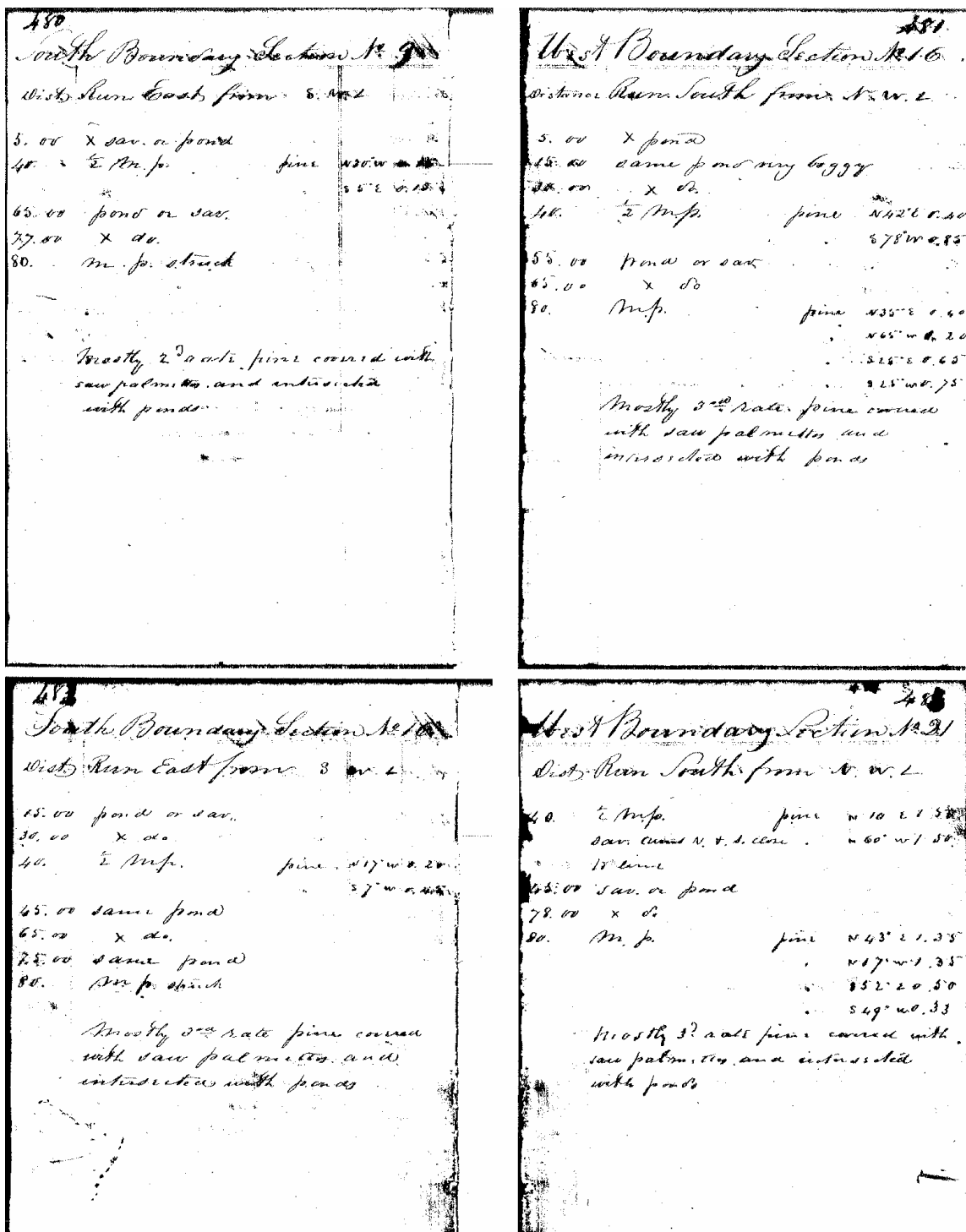

Figure C-51. Field notes from the 1845 General Land Office Survey of the Loxahatchee Slough Area; Township 42 South, Range 41 East.

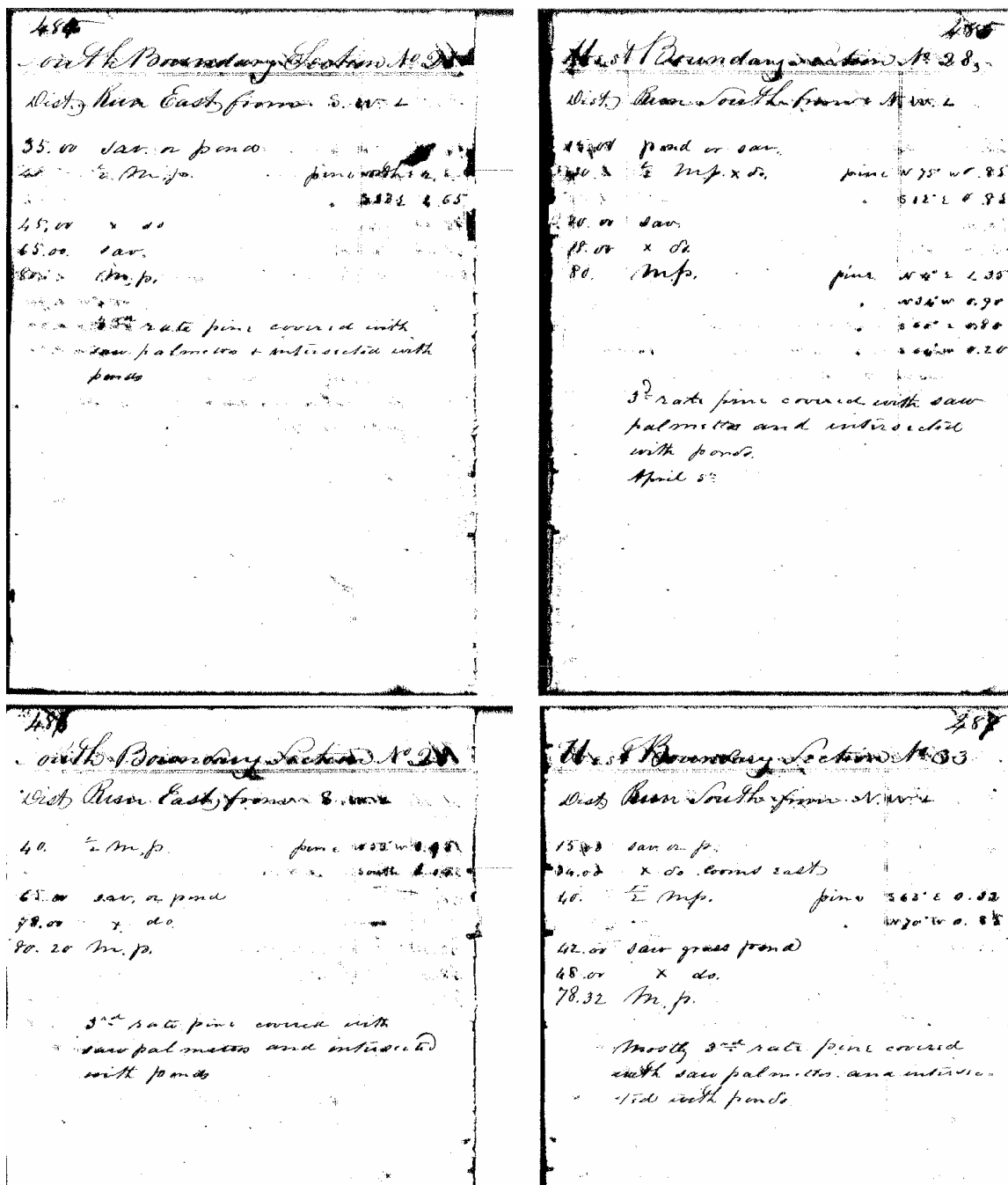

Figure C-52. Field notes from the 1845 General Land Office Survey of the Loxahatchee Slough Area; Township 42 South, Range 41 East.

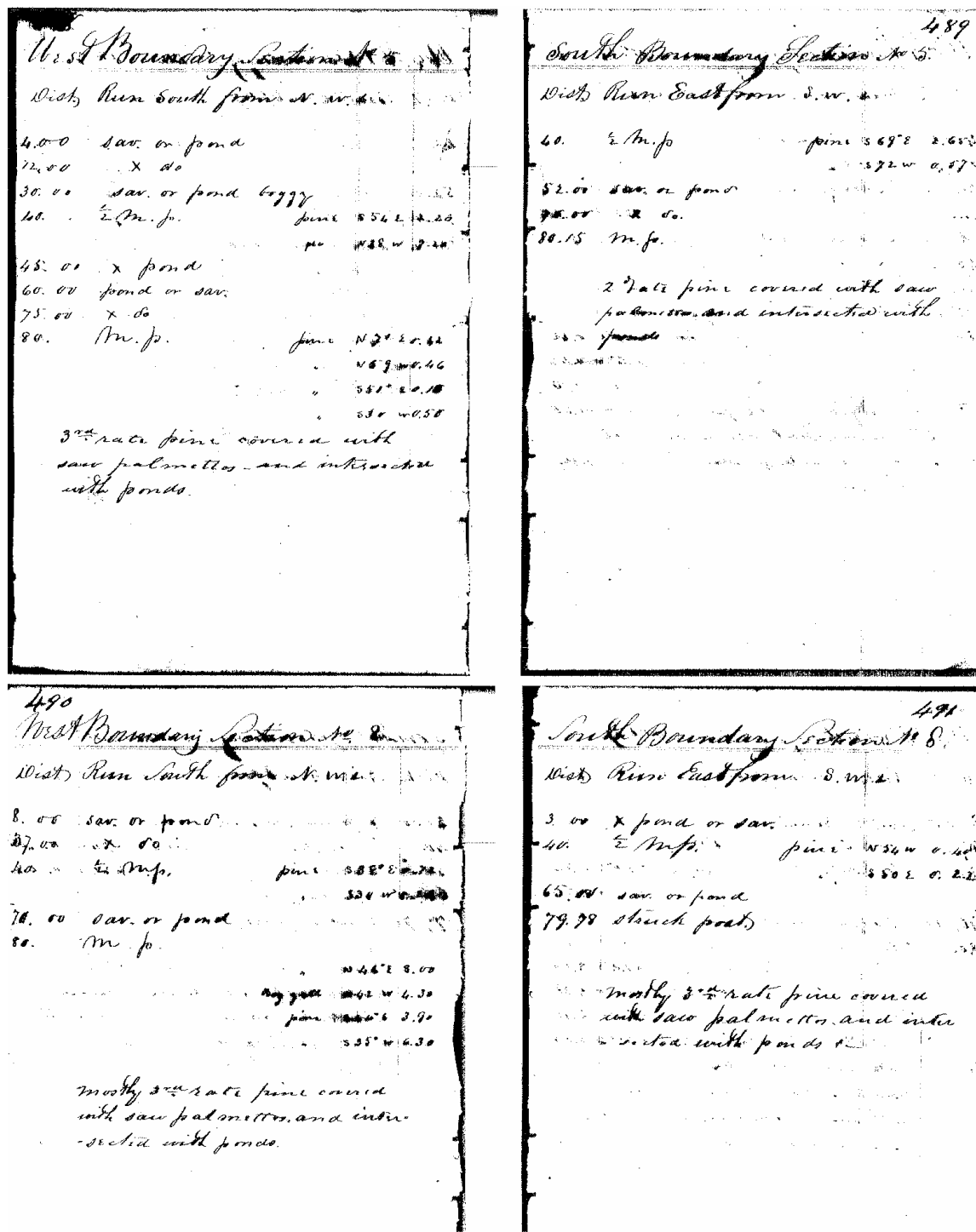

Figure C-53. Field notes from the 1845 General Land Office Survey of the Loxahatchee Slough Area; Township 42 South, Range 41 East.

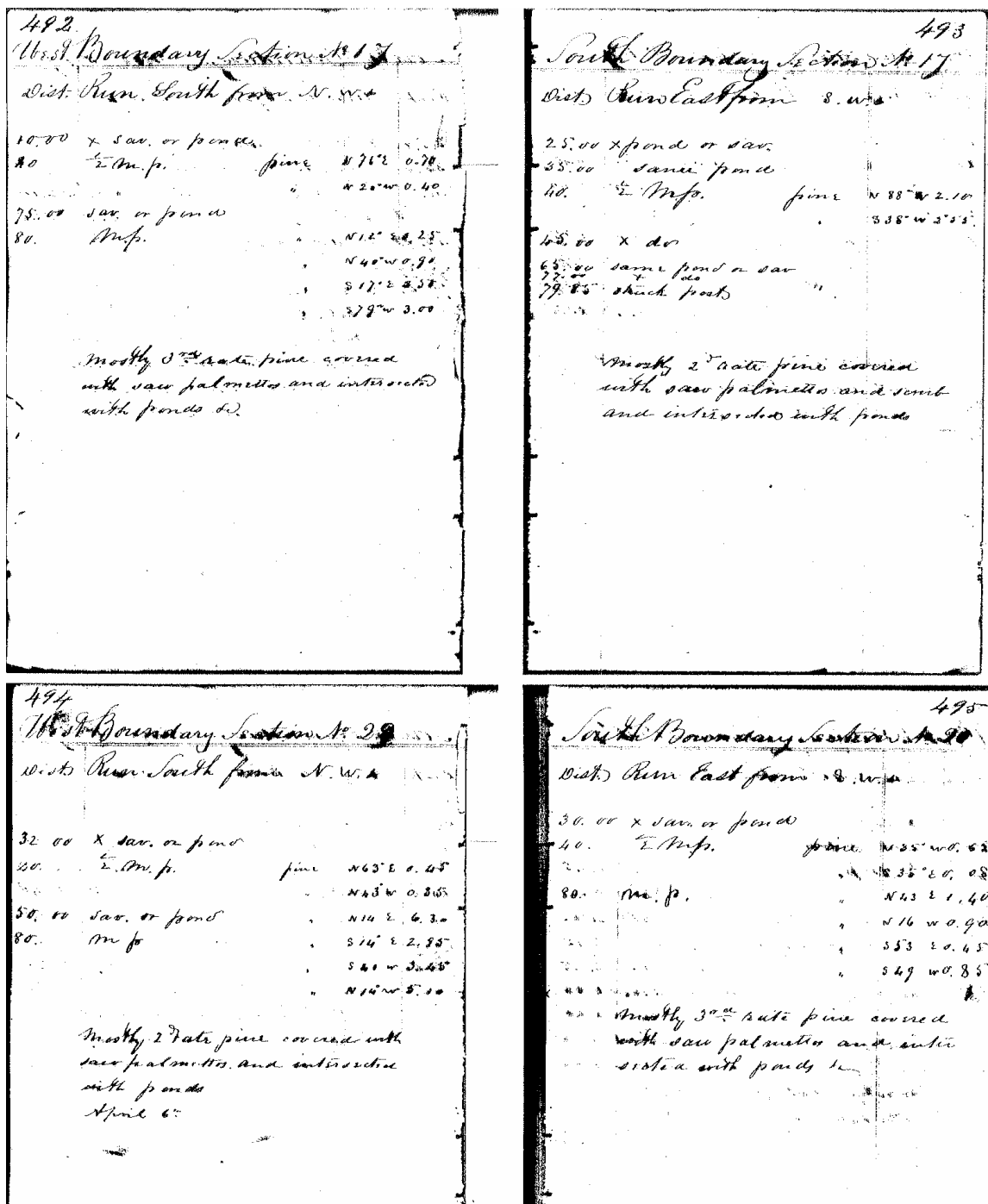

Figure C-54. Field notes from the 1845 General Land Office Survey of the Loxahatchee Slough Area; Township 42 South, Range 41 East.

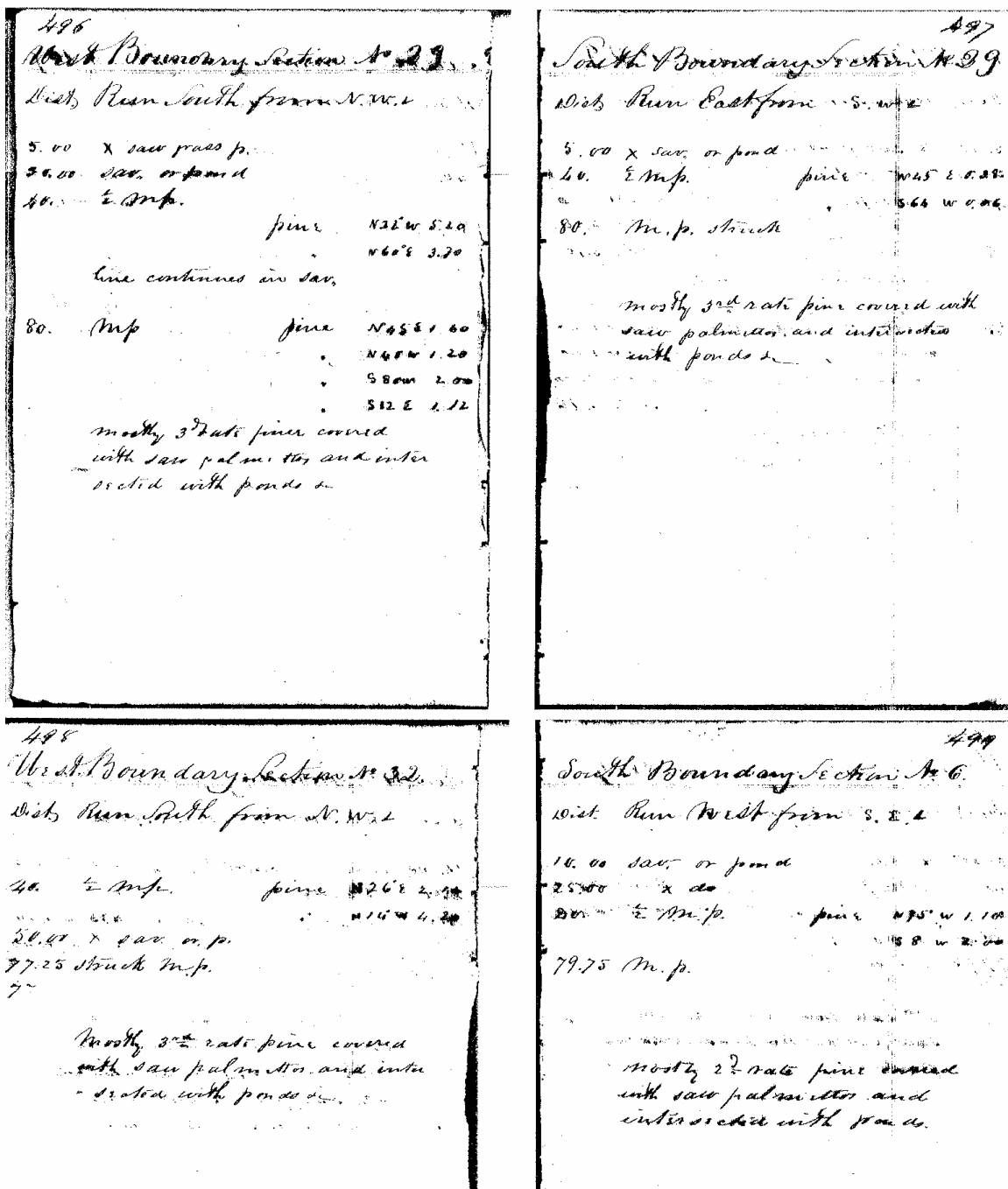

Figure C-55. Field notes from the 1845 General Land Office Survey of the Loxahatchee Slough Area; Township 42 South, Range 41 East.

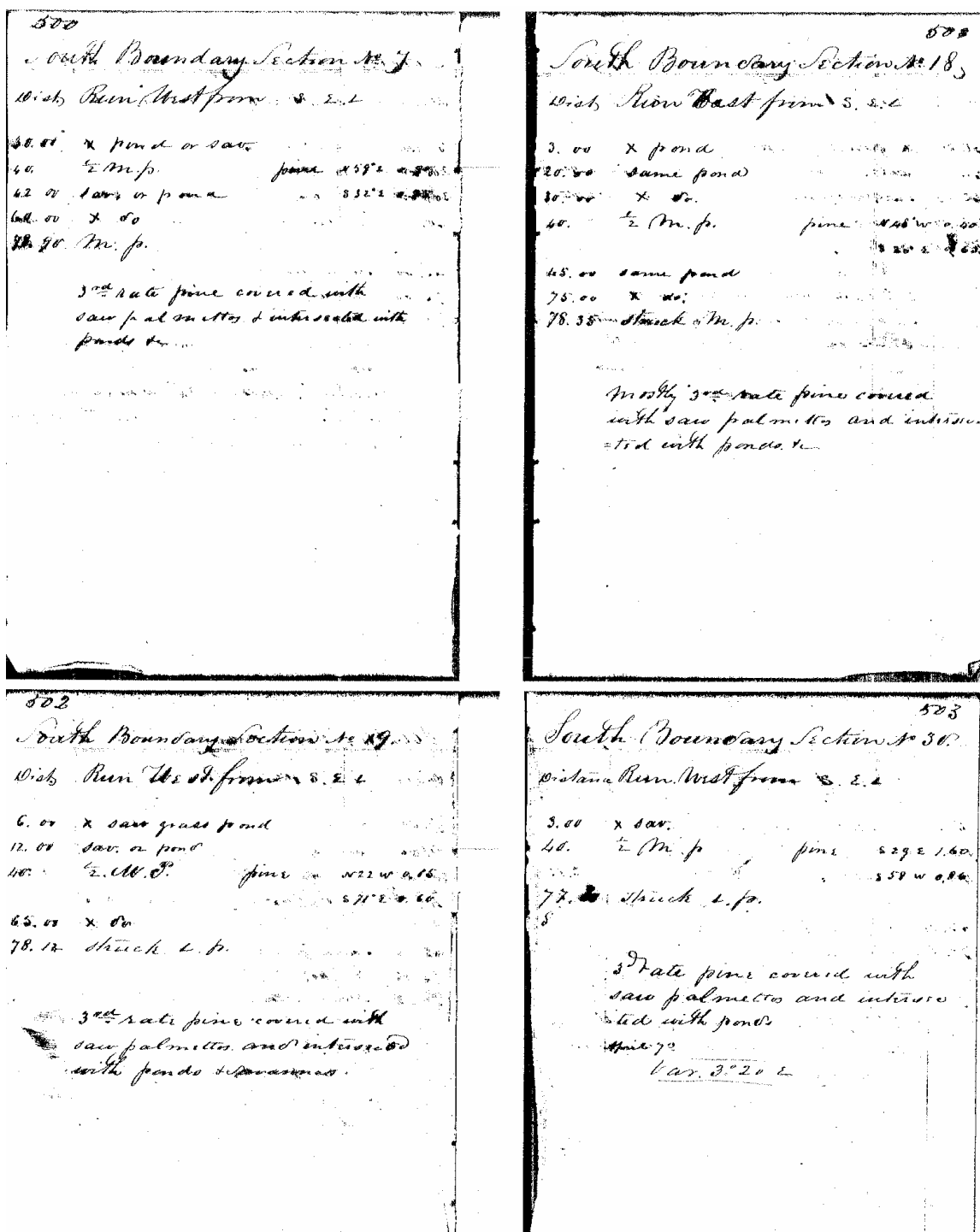

Figure C-56. Field notes from the 1845 General Land Office Survey of the Loxahatchee Slough Area; Township 42 South, Range 41 East.

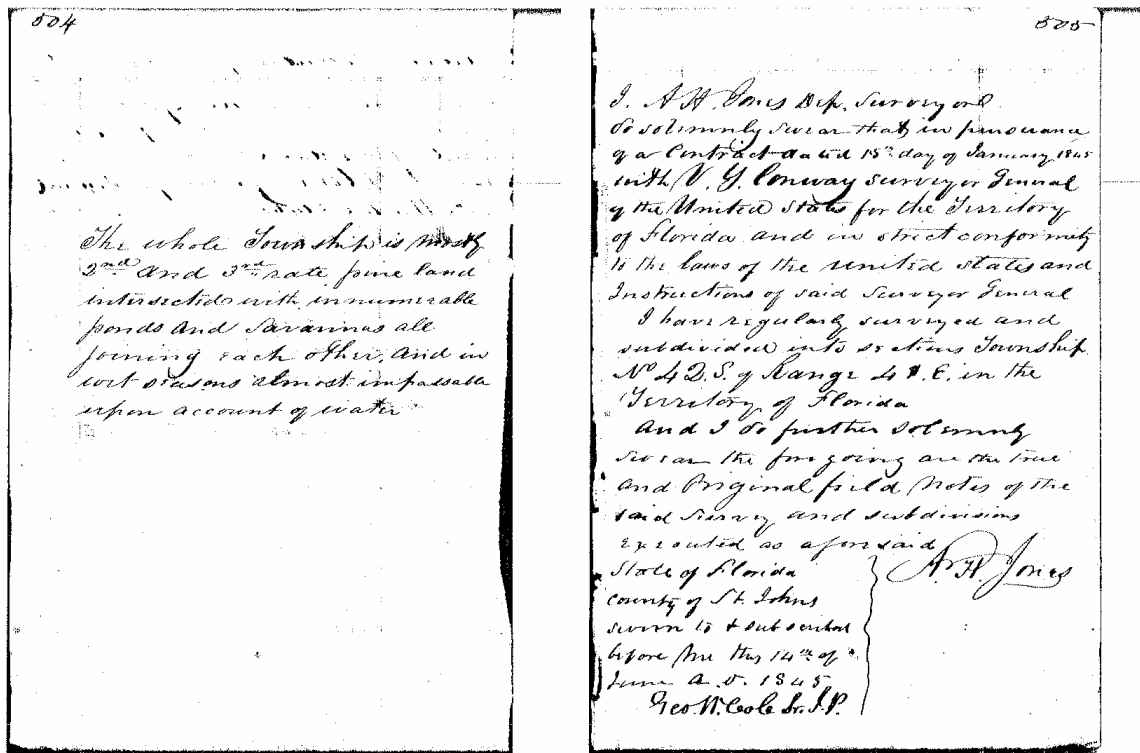

Figure C-57. Field notes from the 1845 General Land Office Survey of the Loxahatchee Slough Area; Township 42 South, Range 41 East.

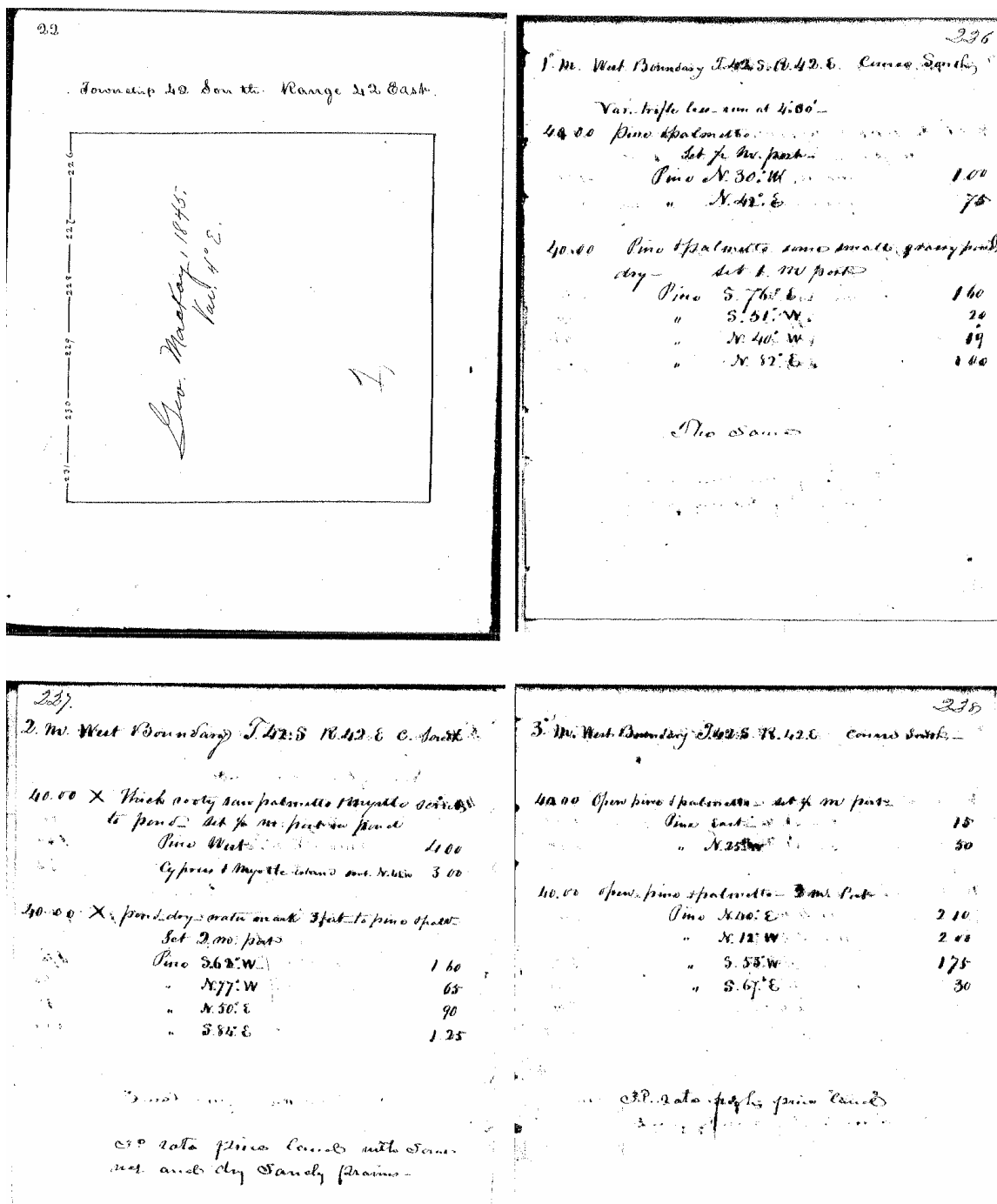

Figure C-58. Field notes from the 1845-1858 General Land Office Survey of the Loxahatchee Slough Area; Township 42 South, Range 42 East.

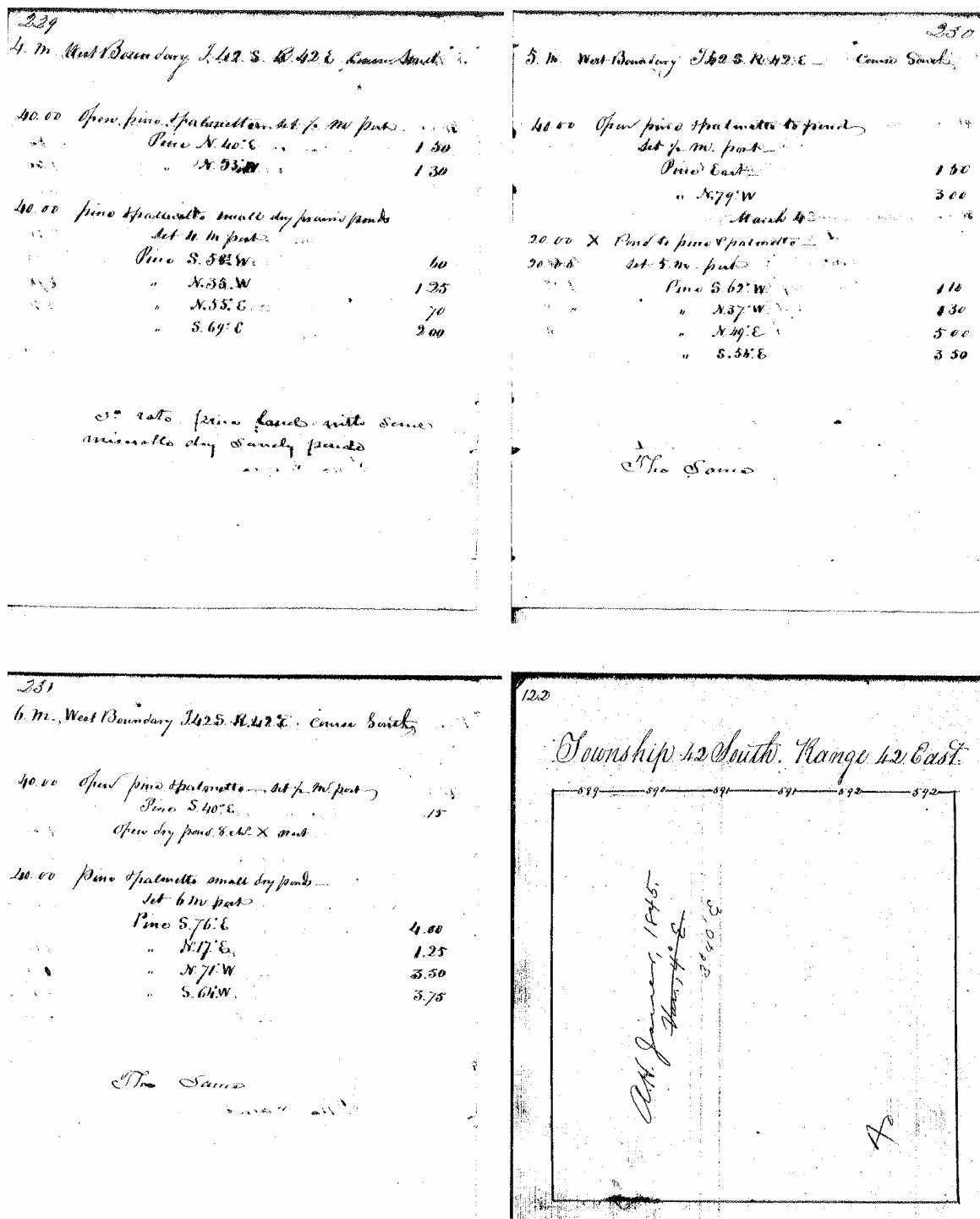

Figure C-59. Field notes from the 1845-1858 General Land Office Survey of the Loxahatchee Slough Area; Township 42 South, Range 42 East.

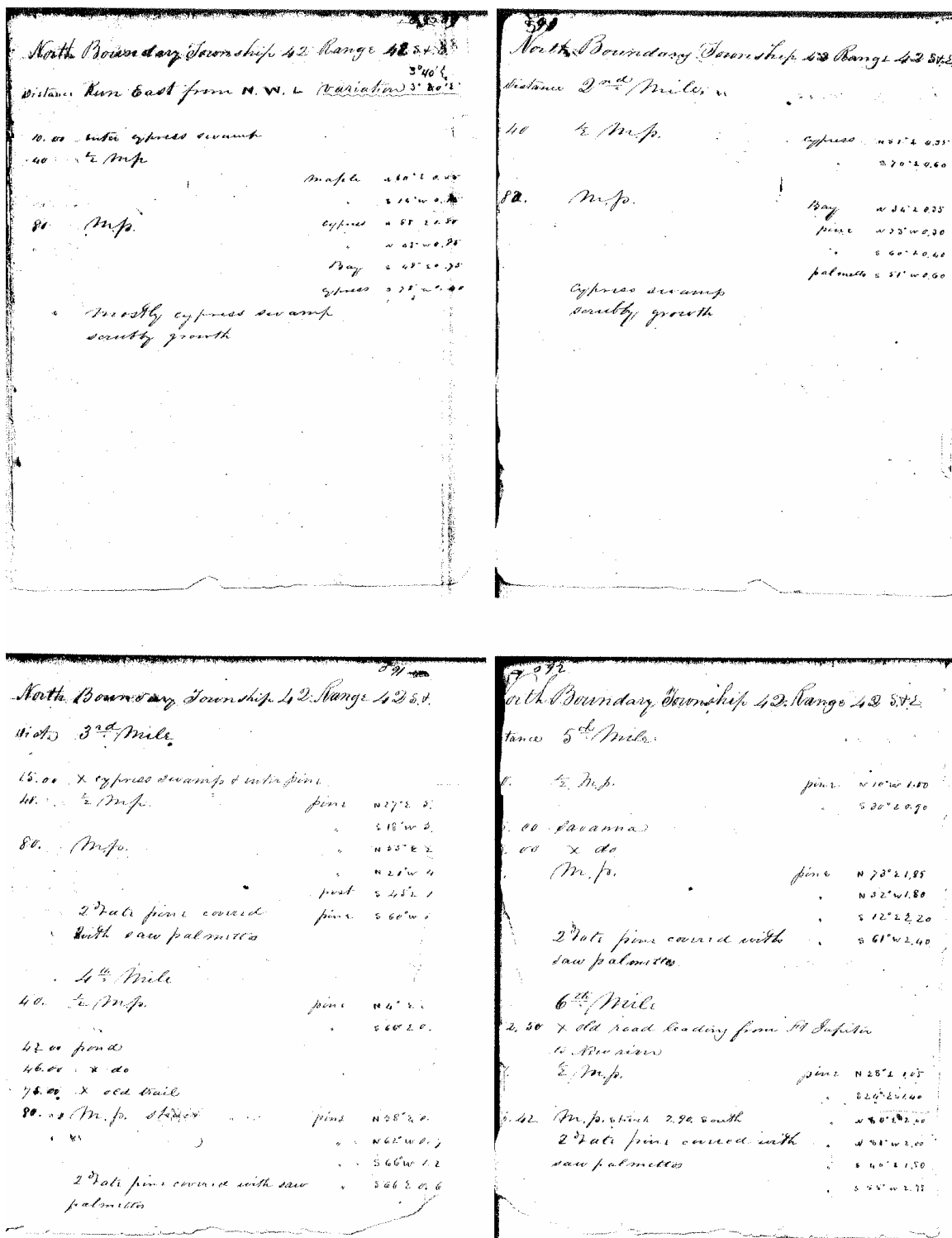

Figure C-60. Field notes from the 1845-1858 General Land Office Survey of the Loxahatchee Slough Area; Township 42 South, Range 42 East.

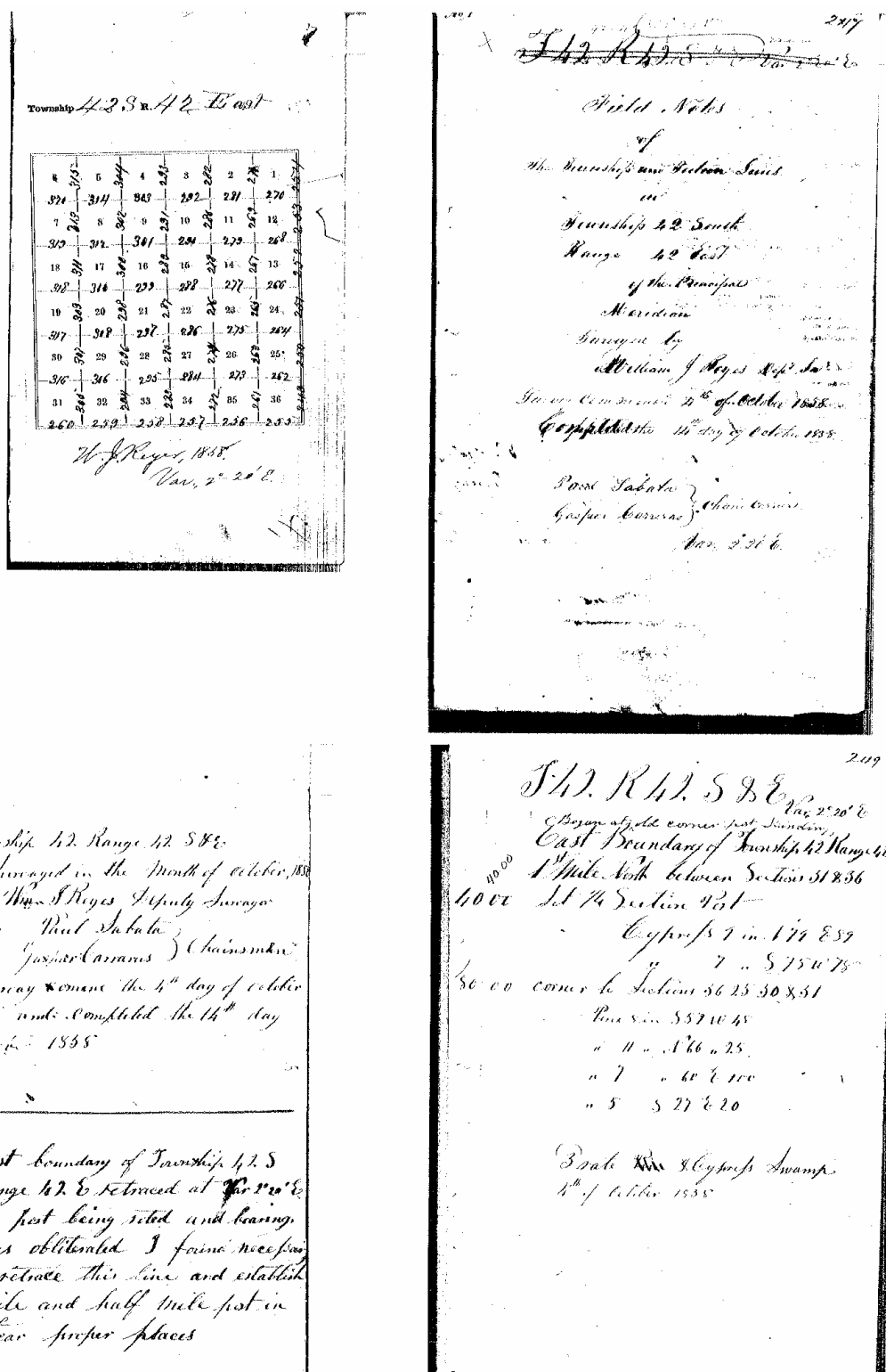

Figure C-61. Field notes from the 1845-1858 General Land Office Survey of the Loxahatchee Slough Area; Township 42 South, Range 42 East.

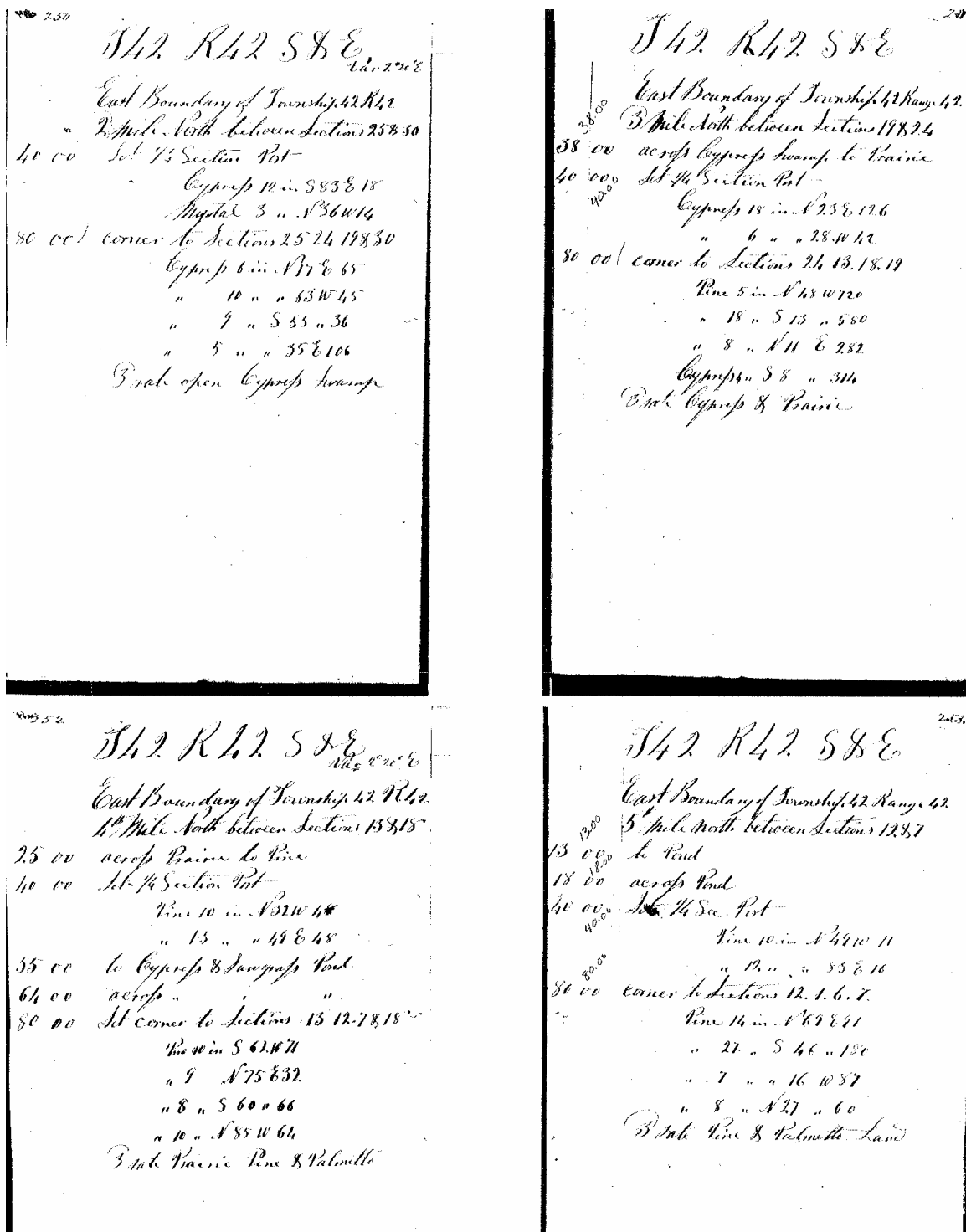

Figure C-62. Field notes from the 1845-1858 General Land Office Survey of the Loxahatchee Slough Area; Township 42 South, Range 42 East.

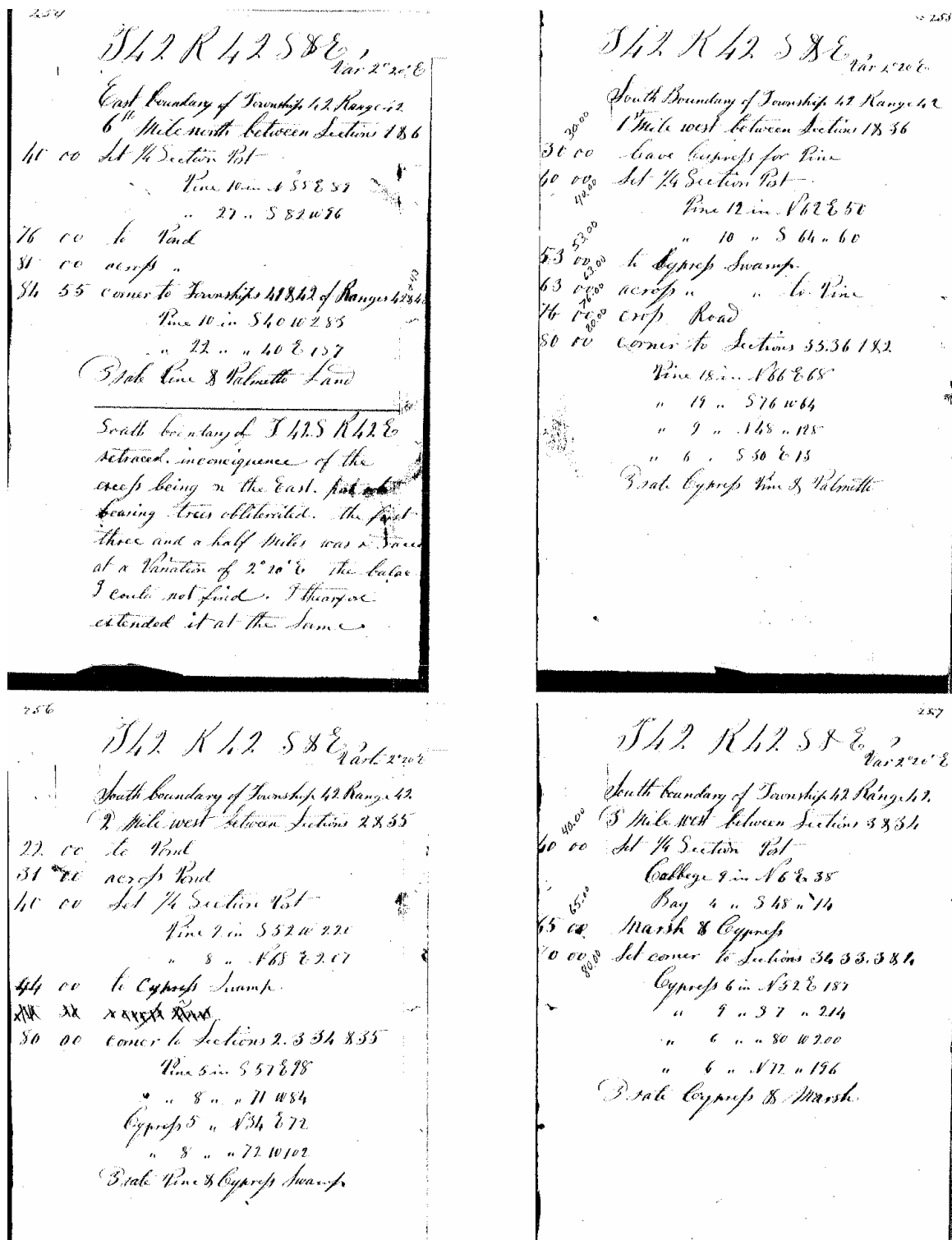

Figure C-63. Field notes from the 1845-1858 General Land Office Survey of the Loxahatchee Slough Area; Township 42 South, Range 42 East.

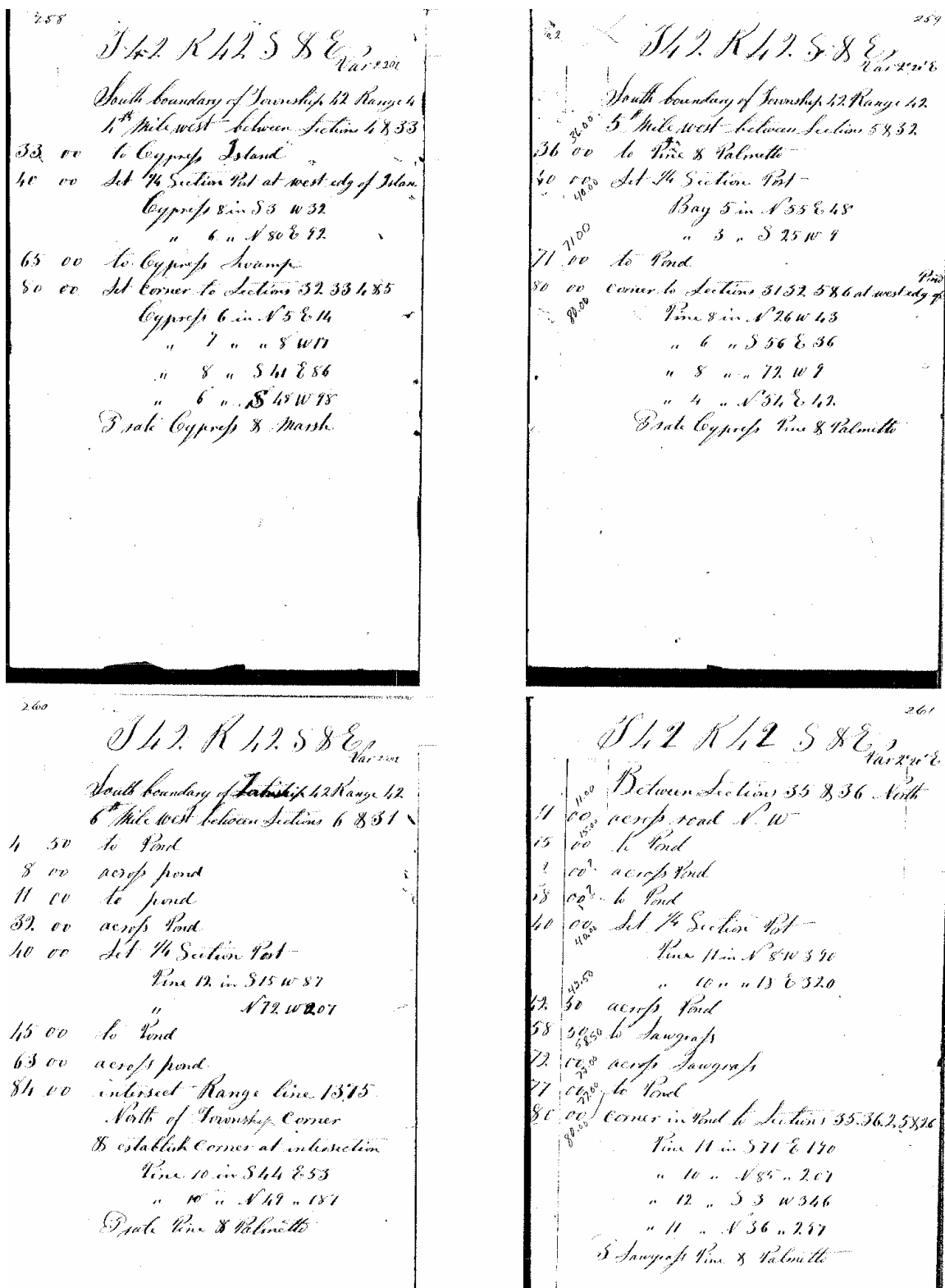

Figure C-64. Field notes from the 1845-1858 General Land Office Survey of the Loxahatchee Slough Area; Township 42 South, Range 42 East.

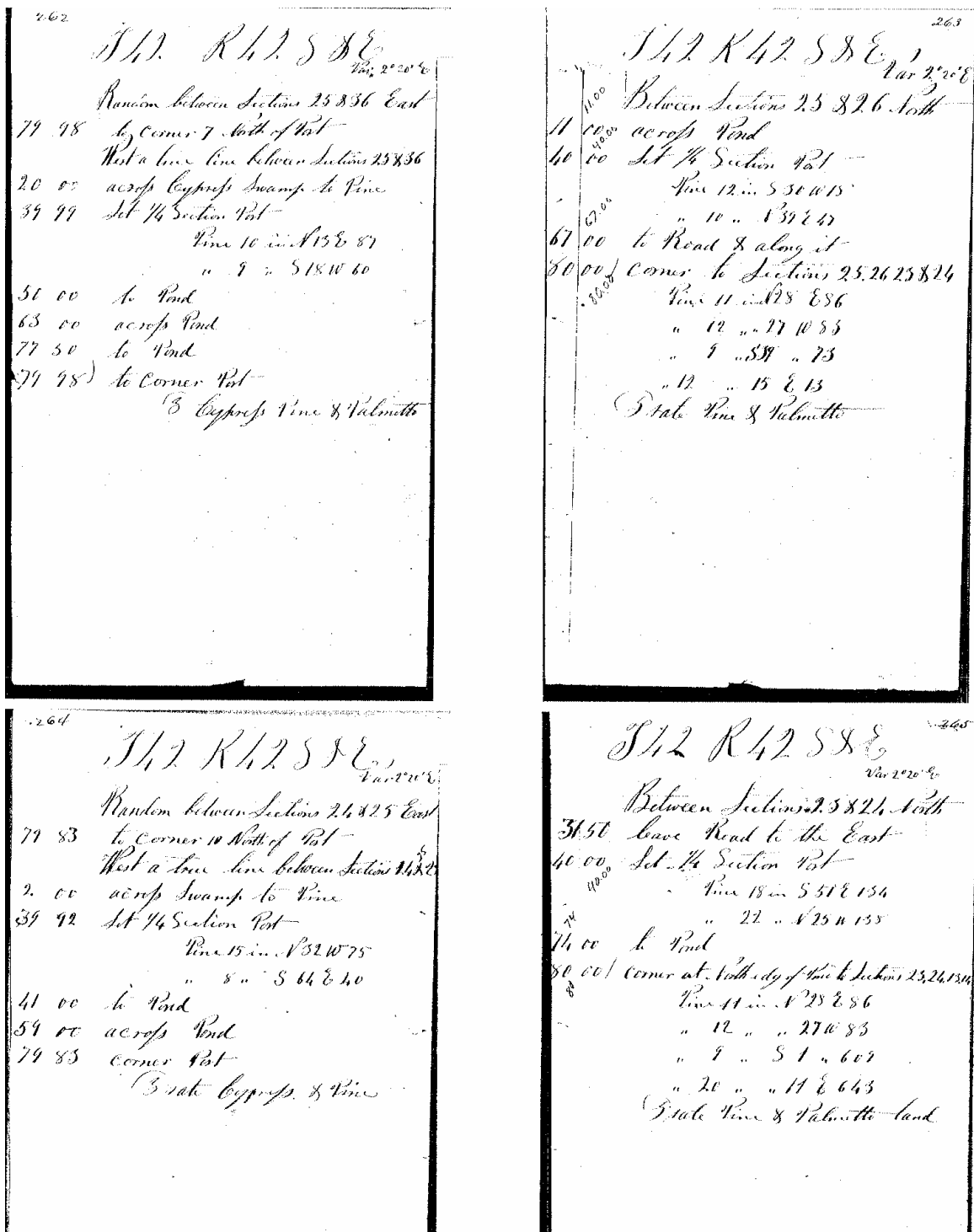

Figure C-65. Field notes from the 1845-1858 General Land Office Survey of the Loxahatchee Slough Area; Township 42 South, Range 42 East.

266
 S. 1/2 R. 42 E
 Random between Sections 13 & 14 East
 79 70 to corner 15 North of Pot. then
 across Pot. a true line between Sections 13 & 14
 20 00 across Prairie to Pine
 24 00 to Cypress Swamp
 34 00 across " "
 39 85 Set 1/4 Section Pot
 Pine 12 in S 31 E 60
 " 14 " N 42 W 86
 58 00 across Road
 79 70 to corner Pot
 South Prairie Cypress Swamp & Pine

267
 S. 1/2 R. 42 E
 Between Sections 13 & 14 North
 6 00 to Pond
 41 00 across "
 41 00 Set 1/4 Section Pot
 Pine 10 in S 44 E 86
 " 12 " " 68 W 62
 60 00 corner to Sections 11, 12, 13 & 14
 Pine 12 in S 53 W 59
 " 18 " S 66 " 258
 " 19 " S 74 E 290
 " 7 " S 56 " 218
 (3) Oak Pine & Palmetto Land

268
 S. 1/2 R. 42 E
 Random between Sections 12 & 13 East
 79 85 to corner 15 North of Pot. then
 across Pot. a true line between Sections 12 & 13
 16 50 to Pond
 26 50 across Pond
 39 82 Set 1/4 Section Pot
 Pine 14 in S 67 E 39
 " 10 " N 48 E 68
 60 00 cross Road North
 79 85 corner Pot
 (3) Oak Pine & Palmetto

269
 S. 1/2 R. 42 E
 Between Sections 11 & 12 North
 11 00 to Pond
 8 50 across "
 40 00 Set 1/4 Section Pot
 Pine 10 in S 48 E 20
 " 15 " " 68 W 49
 40 00 corner to Sections 1, 2, 11 & 12
 Pine 10 in S 63 E 105
 " 12 " " 68 " 180
 " 9 " " 52 W 28
 " 14 " " S 16 " 80
 (3) Oak Pine & Palmetto

Figure C-66. Field notes from the 1845-1858 General Land Office Survey of the Loxahatchee Slough Area; Township 42 South, Range 42 East.

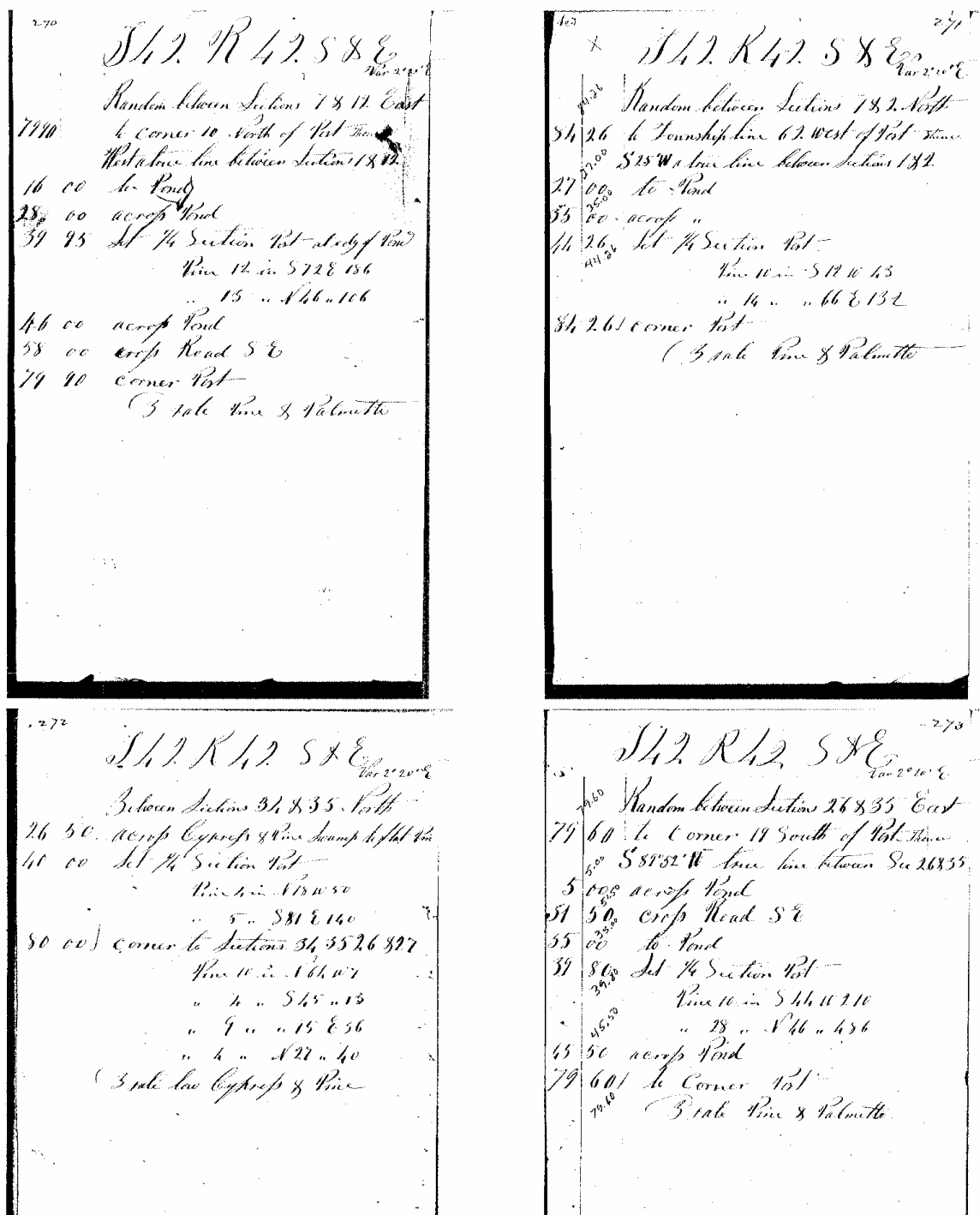

Figure C-67. Field notes from the 1845-1858 General Land Office Survey of the Loxahatchee Slough Area; Township 42 South, Range 42 East.

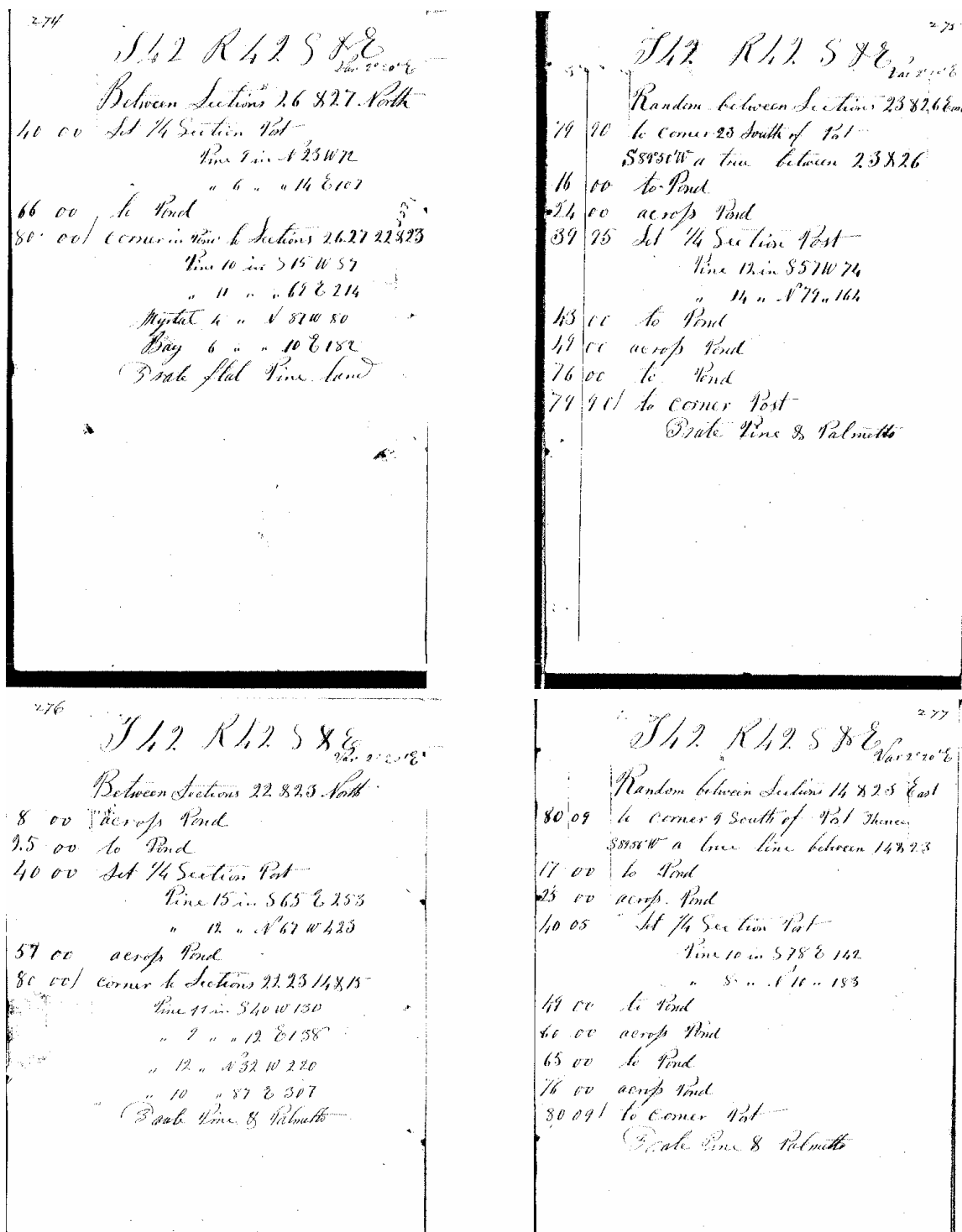

Figure C-68. Field notes from the 1845-1858 General Land Office Survey of the Loxahatchee Slough Area; Township 42 South, Range 42 East.

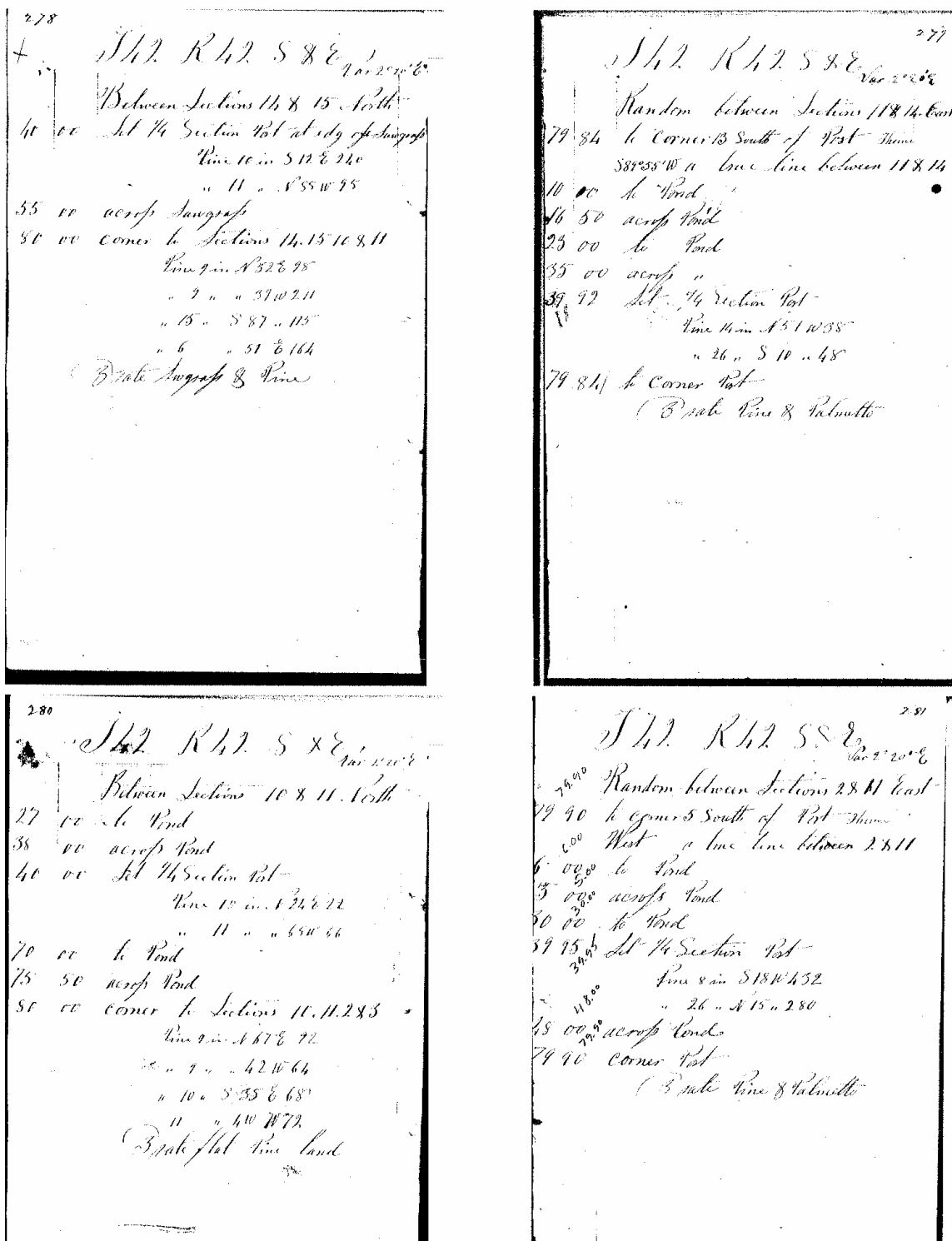

Figure C-69. Field notes from the 1845-1858 General Land Office Survey of the Loxahatchee Slough Area; Township 42 South, Range 42 East.

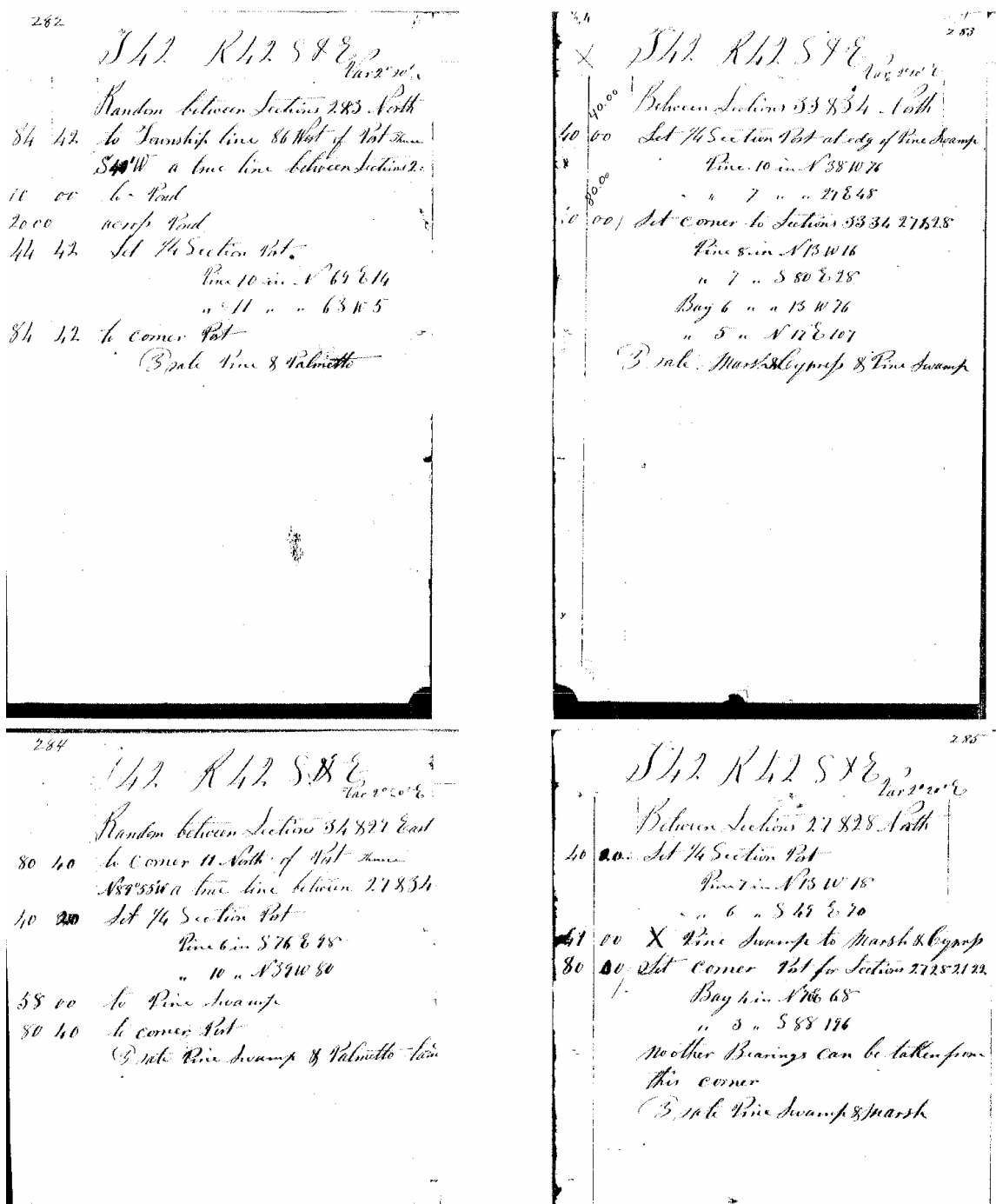

Figure C-70. Field notes from the 1845-1858 General Land Office Survey of the Loxahatchee Slough Area; Township 42 South, Range 42 East.

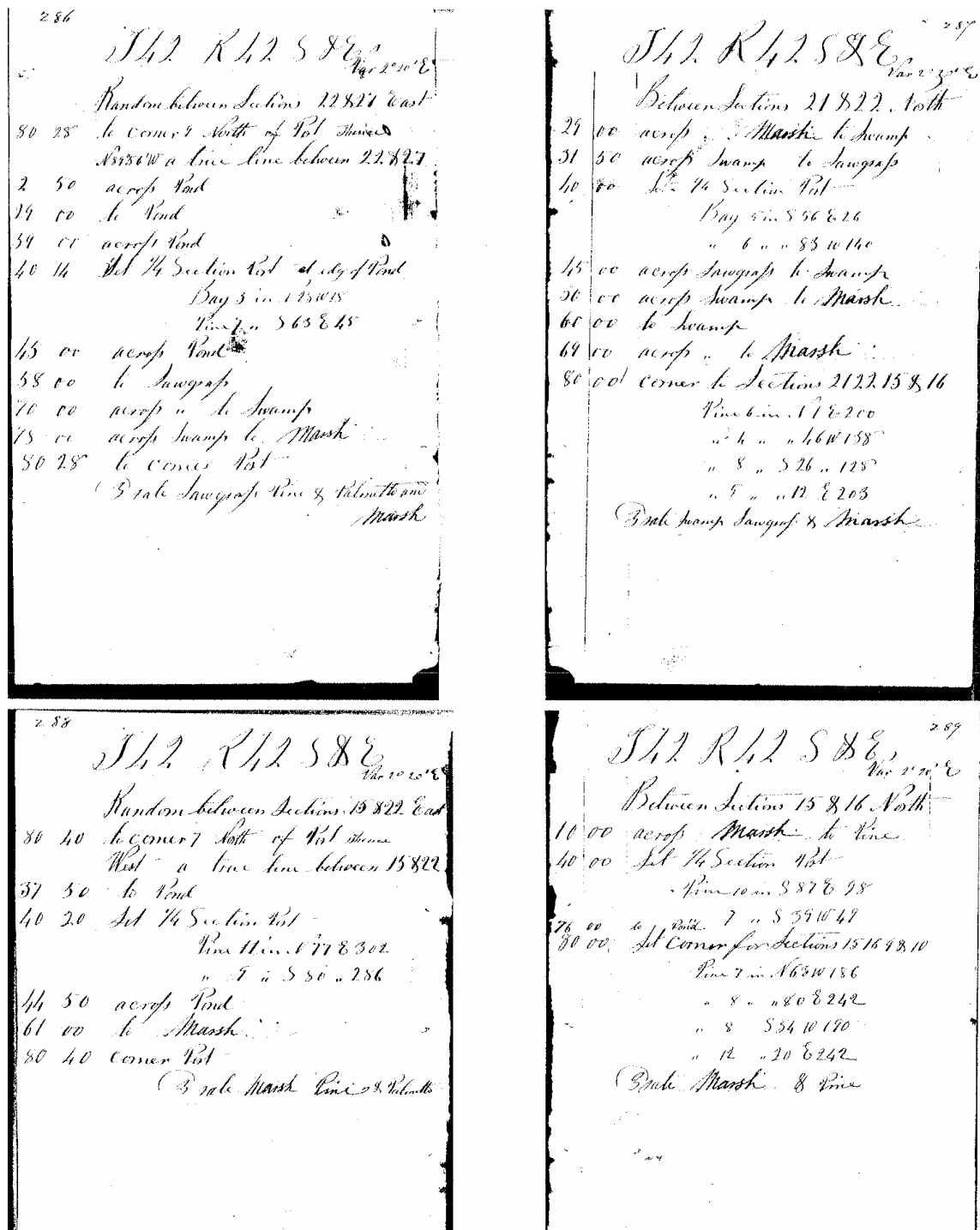

Figure C-71. Field notes from the 1845-1858 General Land Office Survey of the Loxahatchee Slough Area; Township 42 South, Range 42 East.

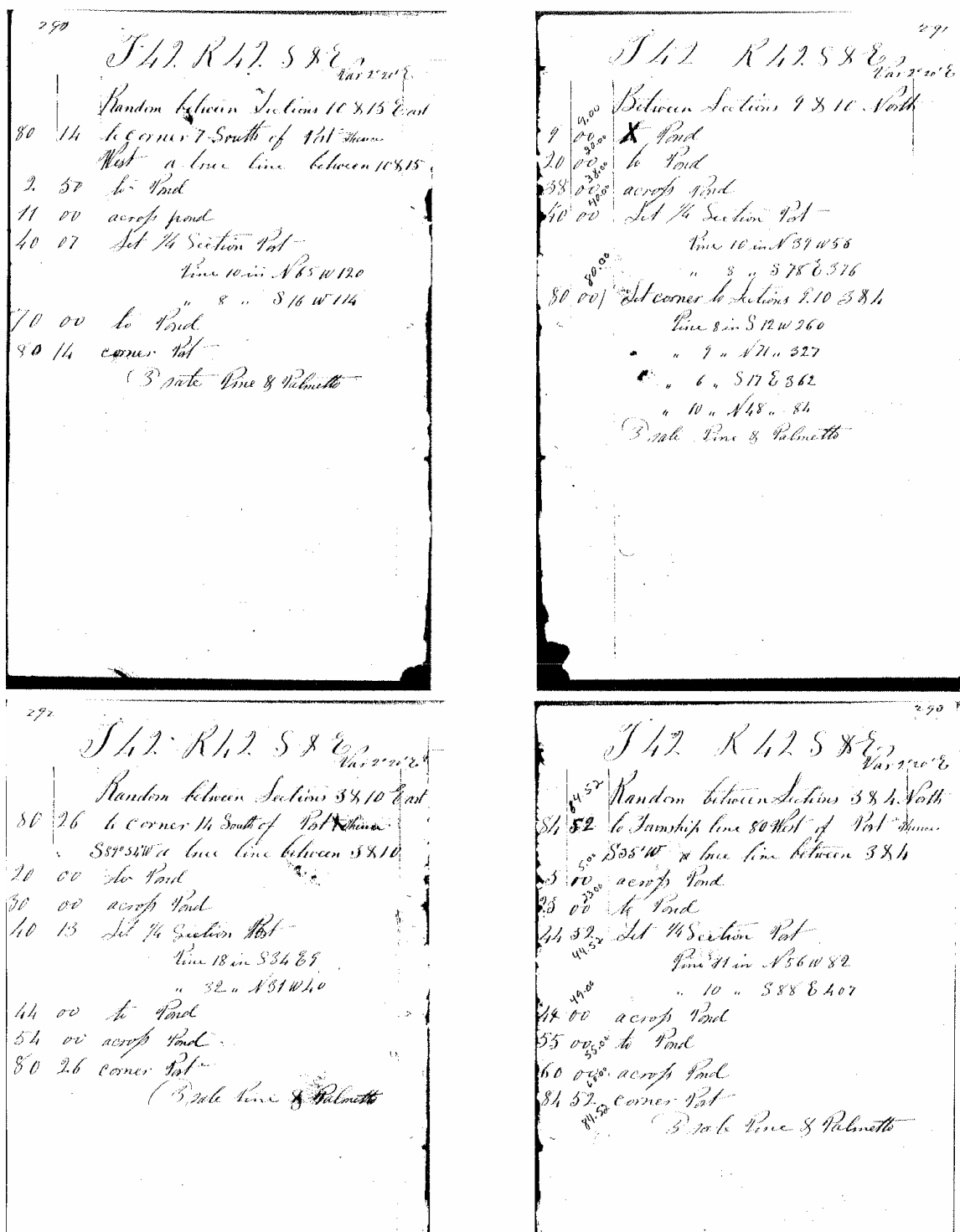

Figure C-72. Field notes from the 1845-1858 General Land Office Survey of the Loxahatchee Slough Area; Township 42 South, Range 42 East.

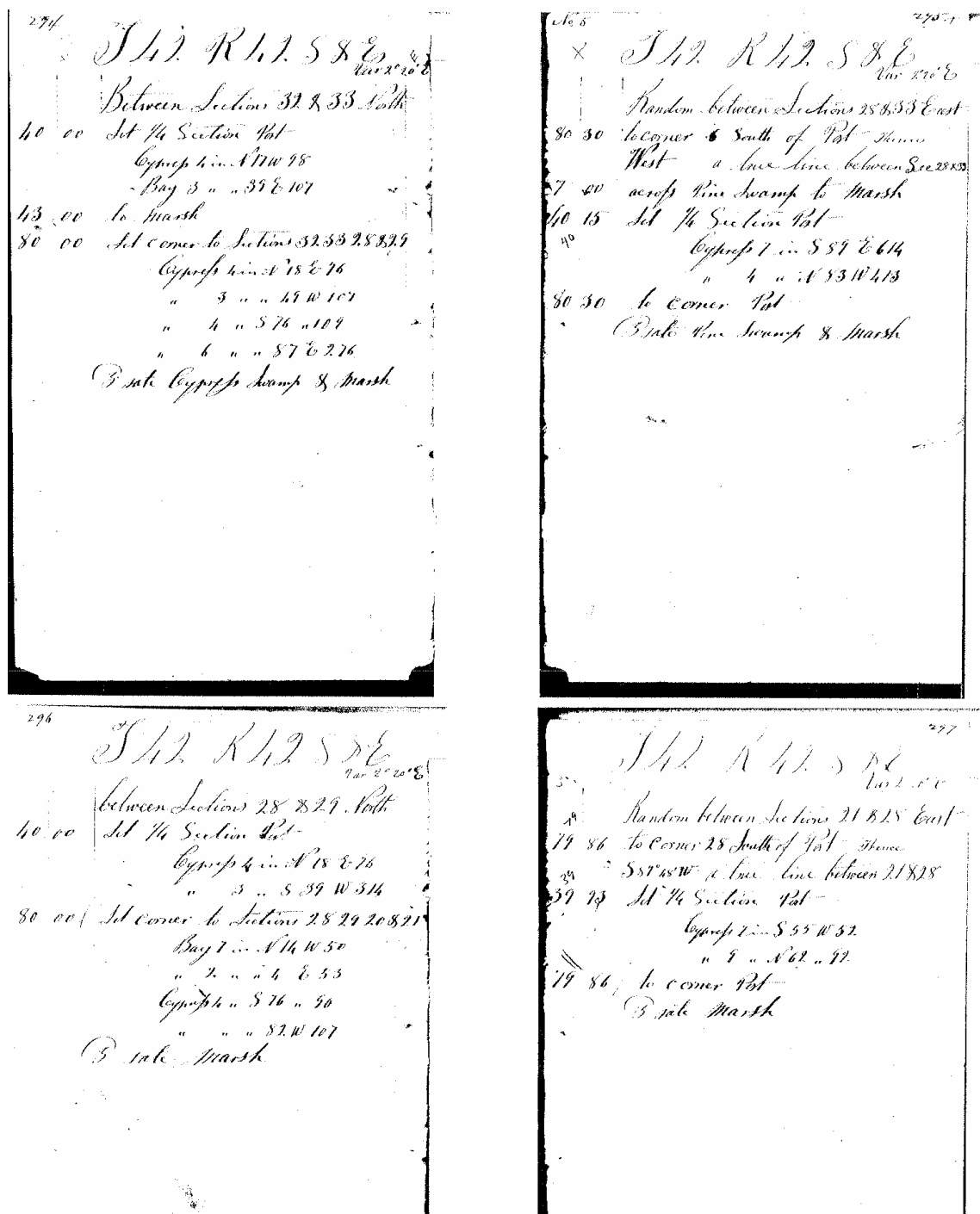

Figure C-73. Field notes from the 1845-1858 General Land Office Survey of the Loxahatchee Slough Area; Township 42 South, Range 42 East.

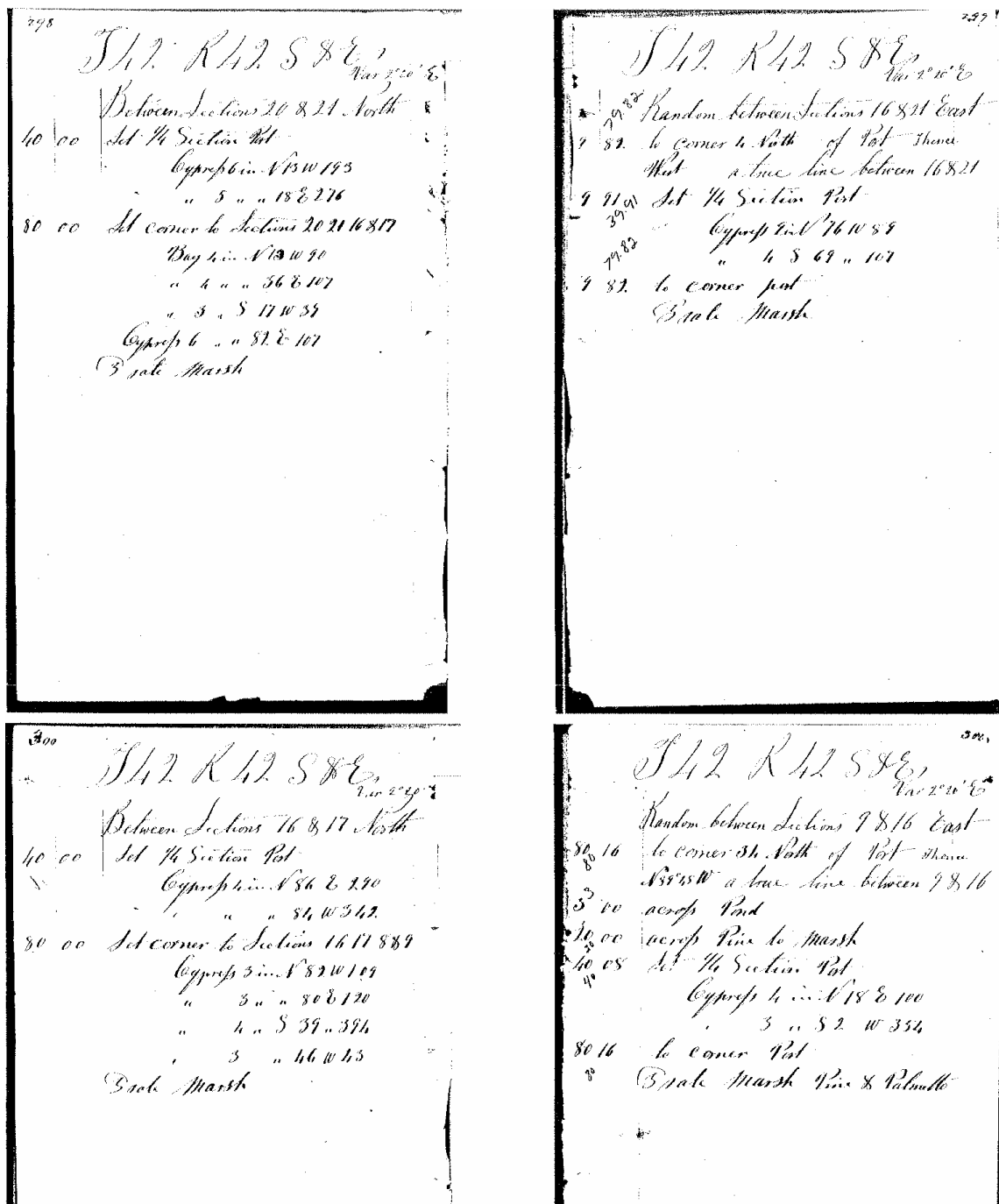

Figure C-74. Field notes from the 1845-1858 General Land Office Survey of the Loxahatchee Slough Area; Township 42 South, Range 42 East.

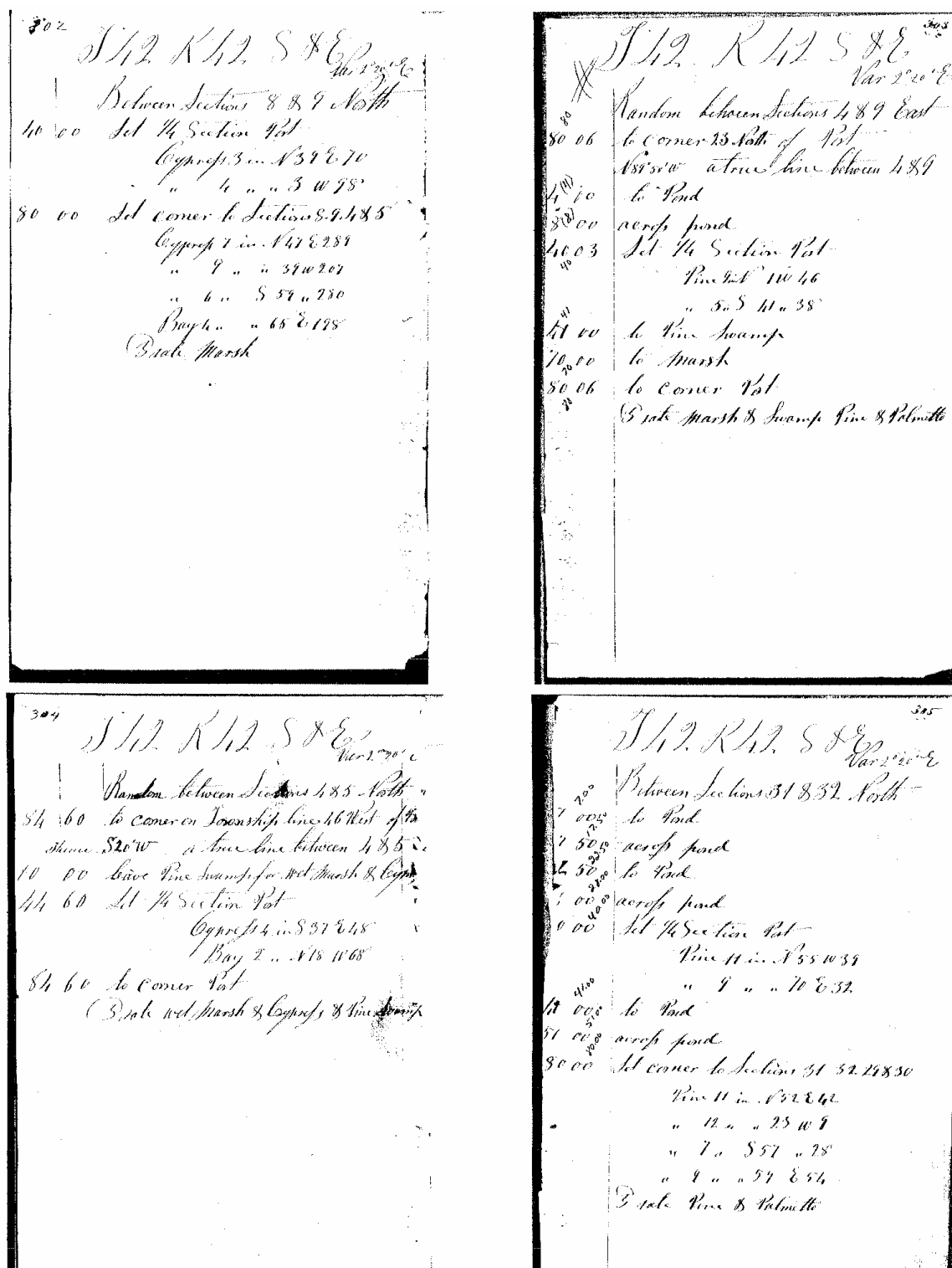

Figure C-75. Field notes from the 1845-1858 General Land Office Survey of the Loxahatchee Slough Area; Township 42 South, Range 42 East.

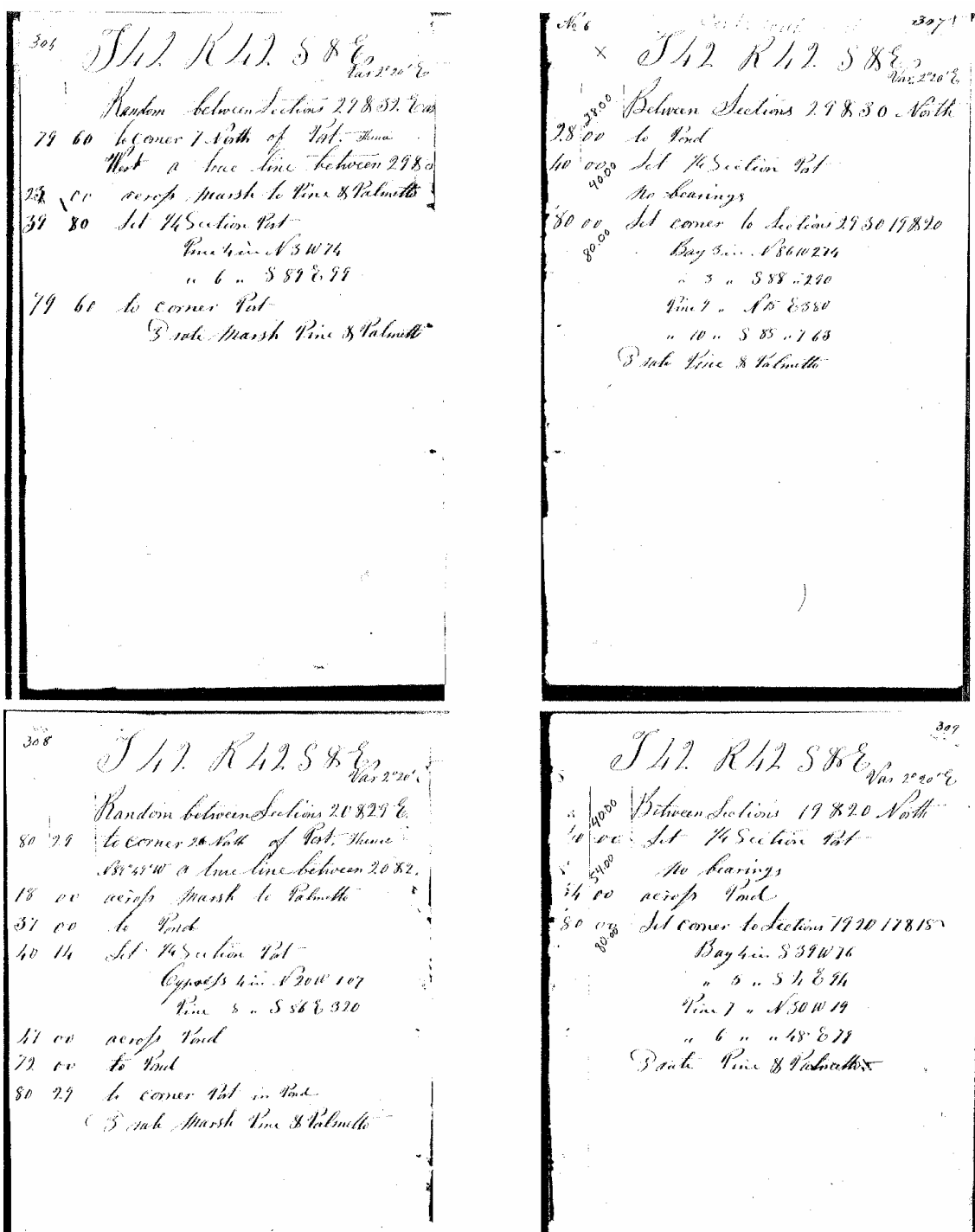

Figure C-76. Field notes from the 1845-1858 General Land Office Survey of the Loxahatchee Slough Area; Township 42 South, Range 42 East.

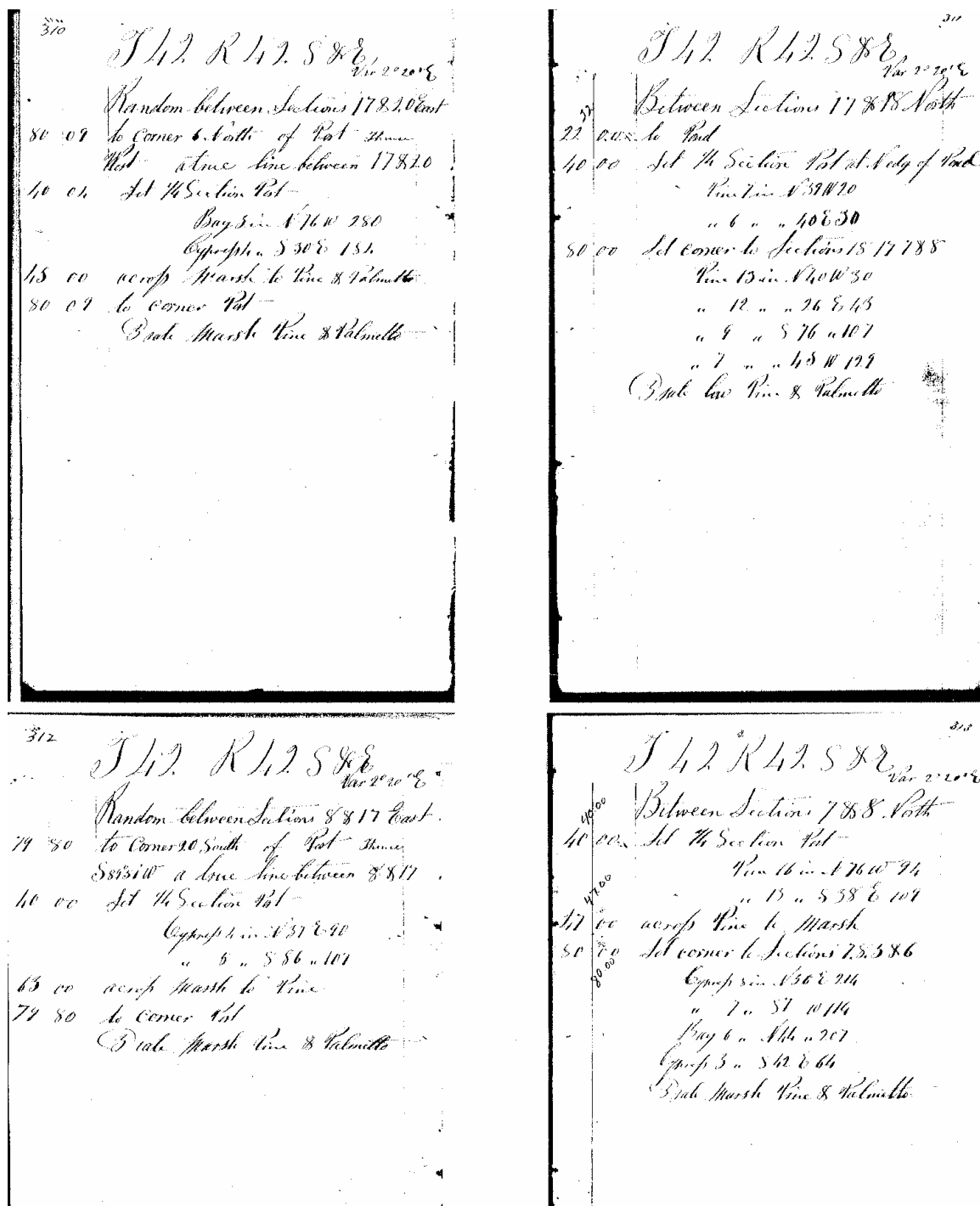

Figure C-77. Field notes from the 1845-1858 General Land Office Survey of the Loxahatchee Slough Area; Township 42 South, Range 42 East.

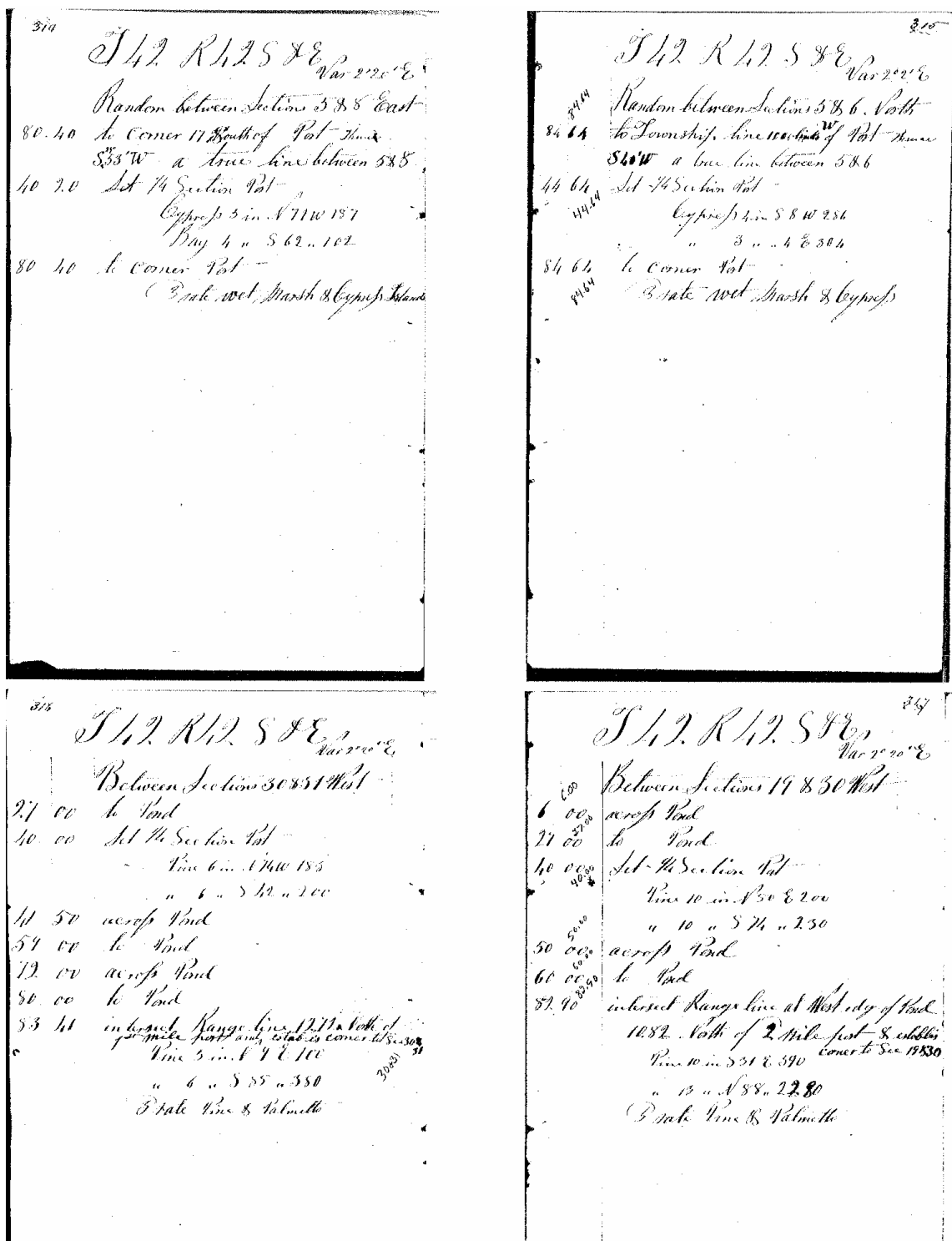

Figure C-78. Field notes from the 1845-1858 General Land Office Survey of the Loxahatchee Slough Area; Township 42 South, Range 42 East.

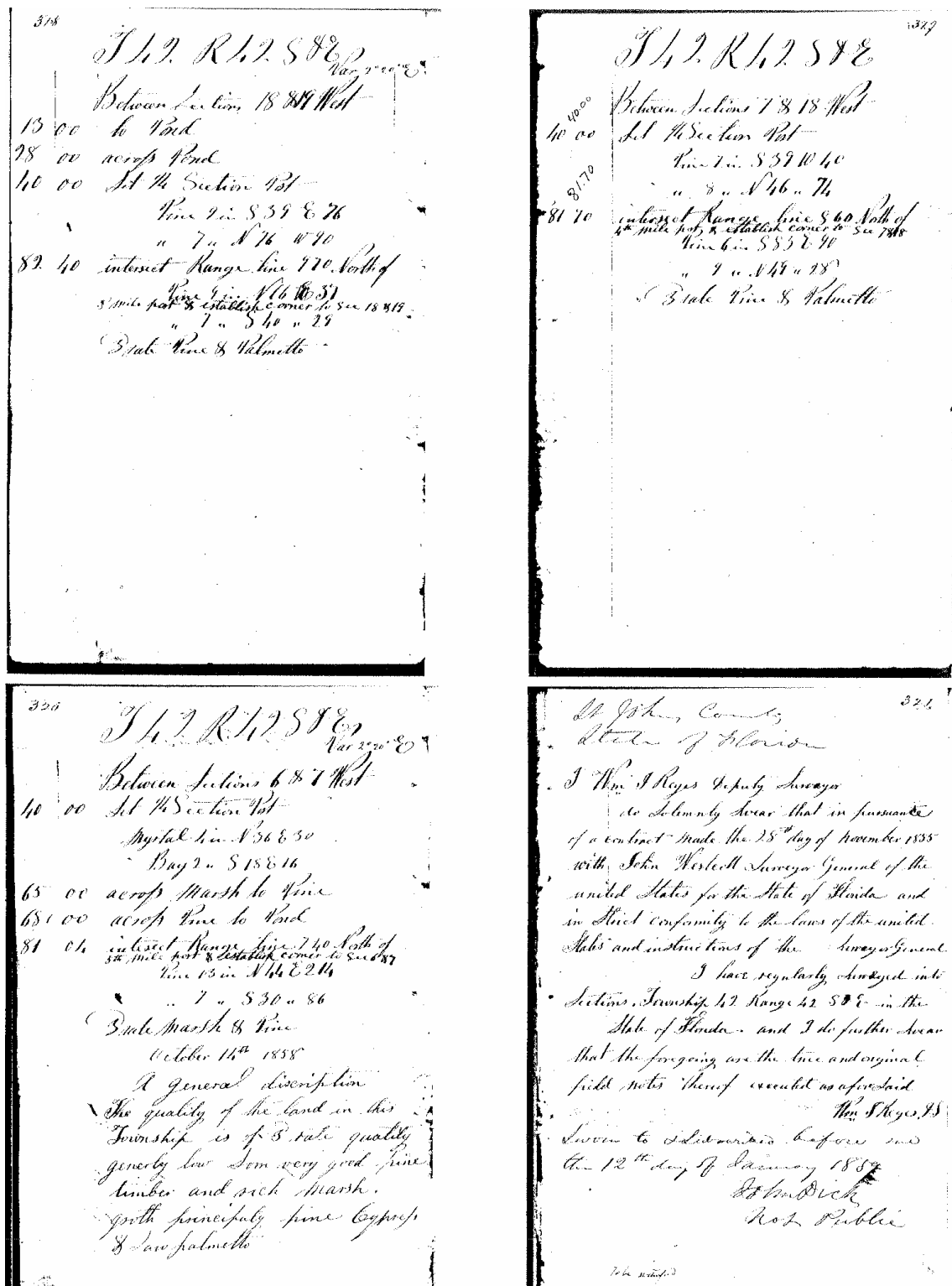

Figure C-79. Field notes from the 1845-1858 General Land Office Survey of the Loxahatchee Slough Area; Township 42 South, Range 42 East.

322

Surveyor General's Office
Washington, D.C.
December 7th 1858

The foregoing field notes of the survey of the
Township and Section Lines in Township 42
Range 42 South East of the principal Meridian
Created by W^m J. Hayes Esq, Surveyor under
his Contract of the 25th Nov^r. 1858, in the
Month of October 1858, having been critically
examined, the necessary corrections and expla-
nations made, the field notes and the Survey
they describe are hereby approved;

W^m J. Hayes
Surveyor General

Figure C-80. Field notes from the 1845-1858 General Land Office Survey of the Loxahatchee Slough Area; Township 42 South, Range 42 East.

APPENDIX D

ANALYSIS OF VEGETATION CHANGES ALONG

LOXAHATCHEE SLOUGH VEGETATION

TRANSECTS BETWEEN 1845 AND 2002

Township	Range	Sections	1845 Vegetation
41	41	23-24	Overall: mostly 2nd rate pine covered with saw palmettos. 70.00 savanna
41	41	24	
41	42	19	Overall: 3rd rate pine scrub, dry grassy ponds surrounded by pine scrub and small cypress clumps. 15.00 pond surrounded by scrub cypress; 25.00 cane grass pond (poor & sandy); 40.00 open pine with small grass prairie pond.
41	42	20-21	Overall: 2nd rate pine mixed with scrubby cypress, May 10th. 40.00 pine; 55.00 enter cypress swamp; 80.00 cypress
41	41	26-27	Overall: 1st 1/2 scrub & cypress, 2nd 1/2 3rd rate pine covered with saw palmetto. 68.00 pond or savannah
41	41	25-26	Overall: mostly 3rd rate pine intersected with ponds. 20.00 savannah or swamp; 60.00 savannah
41	41	25	
41	42	30	Overall: 3rd rate land with...bogy soil covered with water the greater part of the season. 40 open prairie-dry ponds-scrub cypress-all small (water mark four feet higher-Indians canoe)
41	42	28-29	Overall: mostly cypress swamp, very scrubby growth
41	41	35-36	Overall: 2nd rate pine intersected with ponds. 25.00 cross savannah; 70.00 savannah
41	41	36	
41	42	31	40.00 open ponds with myrtle islands-some scrub pines 40.50 ponds & myrtle to pine & palmetto
41	42	31-32	Inundated swamp, mostly scrub cypress mixed with sawgrass ponds- impassable
41	42	32-33	Inundated swamp mostly scrubby cypress mixed with sawgrass, impassable

Township	Range	Sections	1845 Vegetation
42	41	1	
42	42	6	Overall: 3rd rate pine & palmetto land 40.00 pine & palmetto, some small grassy ponds-dry 76.00 pond
42	42	5-6	Overall: 3rd rate wet marsh & cypress
42	42	7-8	Overall: 3rd rate marsh pine & palmetto. 47.00 across pine to march Other spp mentioned include cypress and bay
41	41	26-35	Overall: 2nd rate pine intersected with ponds and covered with saw palmettos 35.00 savannah, 43.00 cross savannah
41	41	25	
41	41	36	Overall: 1st 1/2 is 2nd rate pine, 2nd 1/2 is savannah & cypress. 3.00 savannah; 55.00 savannah mixed with cypress and cluster of pine
41	41	36	
42	41	1	Overall: 2nd rate pine covered with saw palmetto
41	42	19	
41	42	30	Inundated swamp, mostly scrub cypress mixed with sawgrass ponds- impassable
41	42	30	
41	42	31	Inundated swamp, mostly scrub cypress mixed with sawgrass ponds- impassable
41	42	31	
42	42	6	Overall: mostly cypress swamp, scrubby growth 10.00 enter cypress swamp Other spp. mentioned include maple and bay

Township	Range	Sections	1845 Vegetation
42	42	6	
42	42	7	Overall: 3rd rate marsh & pine 65.00 across marsh to pine; 68.00 across pine to pond
41	42	20	
41	42	29	Inundated swamp mostly sawgrass and scrubby cypress, impassable
41	42	29	
41	42	32	Inundated swamp mostly scrubby cypress mixed with sawgrass, impassable
41	42	32	
42	42	5	Overall: cypress swamp, scrubby growth Other spp. mentioned include bay, pine, and palmetto
42	42	5	
42	42	8	Overall: 3rd rate wet marsh & cypress islands.
42	42	8	
42	42	17	Overall: 3rd rate marsh pine & palmetto 63.00 across marsh to pine; 79.80 to corner pond
41	42	21	
41	42	28	Overall: mostly 2nd rate pine ...with saw palmettos 80.00 edge of cypress swamp

Township	Range	Section	2000 Vegetation	FLUCCS Codes
41	41	23-24	Pine flatwoods, marsh, and mixed wetland forest	411, 641, 630
41	41	24		
41	42	19	Cypress with mixed hardwoods and wet prairies, marsh	6216, 6219, 641
41	42	20-21	Wet pinelands, sawgrass and marsh	628, 641, 6411
41	41	26-27	Pine flatwoods, marsh, and cypress with wet prairies	411, 641, 6219
41	41	25-26	Pine flatwoods, marsh, unimproved pastures and wet prairies with pine	411, 641, 212, 6439
41	41	25		
41	42	30	Pine flatwoods and cypress with wet prairies	411, 6219
41	42	28-29	Marsh and wet pinelands	641, 628
41	41	35-36	Mixed shrubs, woodland pastures, wet melaleuca, and pine flatwoods	6172, 213, 6191, 411
41	41	36		
41	42	31	Cypress with wet prairies and mixed hardwoods, pine flatwoods	6219, 6216, 411
41	42	31-32	Cypress with mixed hardwoods	6216
41	42	32-33	Mixed wetland forest and freshwater marsh	630, 641
42	41	1		411, 641, 621 6219
42	42	6	Pine flatwoods, marsh, cypress, and wet prairies	
42	42	5-6	Cypress with wet prairies and mixed hardwoods	6219, 6216
42	42	7-8	Cypress with melaleuca and wet prairies, spoil and drainage ditch	6218, 6219, 714, 534

Township	Range	Section	2000 Vegetation	FLUCCS Codes
41	41	26-35	Unimproved pasture, marsh, pine flatwoods, and wet prairie	212, 641, 411, 643
41	41	25		6219, 641, 411
41	41	36	Cypress and wet prairie, marsh, and pine flatwoods	
41	41	36		
42	41	1	Pine flatwoods, marsh, and wet prairies	411, 641, 643
41	42	19		641, 628
41	42	30	Marsh and wet pinelands	
41	42	30		6219, 6216, 428
41	42	31	Cypress with wet prairies, mixed hardwoods and cabbage palms	
41	42	31		
42	42	6	Cypress with wet prairies and mixed hardwoods, pine flatwoods, and cabbage palm	6219, 6216, 411, 428
42	42	6		6218, 6219, 411
42	42	7	Cypress with melaleuca and wet prairies, pine flatwoods	
41	42	20		621, 6219, 6218, 630, 624, 643, 628
41	42	29	Cypress with wet prairies and melaleuca, mixed wetland forest, mixed cypress forest, and wet pinelands	
41	42	29		630, 621, 641, 6219
41	42	32	Mixed wetland forest, cypress, marsh, and cypress with wet prairies	
41	42	32		
42	42	5	Cypress with mixed hardwoods, melaleuca, and wet prairies, mixed forested wetland	6216, 6218, 6219, 630
42	42	5		6219, 6218, 191
42	42	8	Cypress with wet prairies and melaleuca, disturbed land	

Township	Range	Section	2000 Vegetation	FLUCCS Codes
42	42	8		6218, 630
42	42	17	Cypress with melaleuca, mixed forested wetland	
41	42	21		641, 628
41	42	28	Marsh and wet pinelands	

Township-Range-Sections	Change Noted from 1845 to 2000
41-41-23/24	increased mixed wetland forest
41-41-24, 41-42-19	increased mixed hardwoods, decr pines
41-42-20/21	decreased cypress, incr sawgrass
41-41-26/27	no change
41-41-25/26	decreased ponds
41-41-25, 41-42-30	increase pine, decr ponds
41-42-28/29	decrease cypress, incr pine
41-41-35/36	increase shrubs & melaleuca, decrease savannah & ponds
41-41-36, 41-42-31	increase cypress & mixed hardwoods, decrease ponds and myrtle islands
41-42-31/32	no change
41-42-32/33	no change
42-41-1, 42-42-6	no change
42-42-5/6	increase mixed hardwoods
42-42-7/8	decrease pine & palmetto, incr melaleuca
41-41-26/35	decrease ponds
41-41-25, 41-41-36	no change
41-41-36, 42-41-1	no change
41-42-19, 41-42-30	increase pine
41-42-30, 41-42-31	no change
41-42-31, 42-42-6	increase pine
42-42-6/7	increase cypress and melaleuca
41-42-20/29	increase melaleuca
41-42-29/32	no change
41-42-32, 42-42-5	increase melaleuca
42-42-5/8	decrease marsh
42-42-8/17	decrease pine & palmetto
41-42-21/28	no change

