



Miami-Dade DERM Card Sound Road Structure Application

May 4, 2010

Anthony Waterhouse, P.E.
Deputy Department Director, Environmental Resource Regulation

Location of the Card Sound Rd. Structures



Card Sound Road Canal

- **Shallow borrow ditch on the west side of Card Sound Road**
 - **Used to provide fill for construction of the road**
- **Extends from the Bay north to Florida City**
 - **Drainage to wetlands**
 - **Conduit for inland salt water migration**

Project Objectives

- **Project proposed by Miami-Dade County**
- **Reduce inland movement of saltwater**
- **Enhance hydrology of Miami-Dade County lands west of the canal.**
 - **Property was purchased with EEL funds for environmental enhancement**

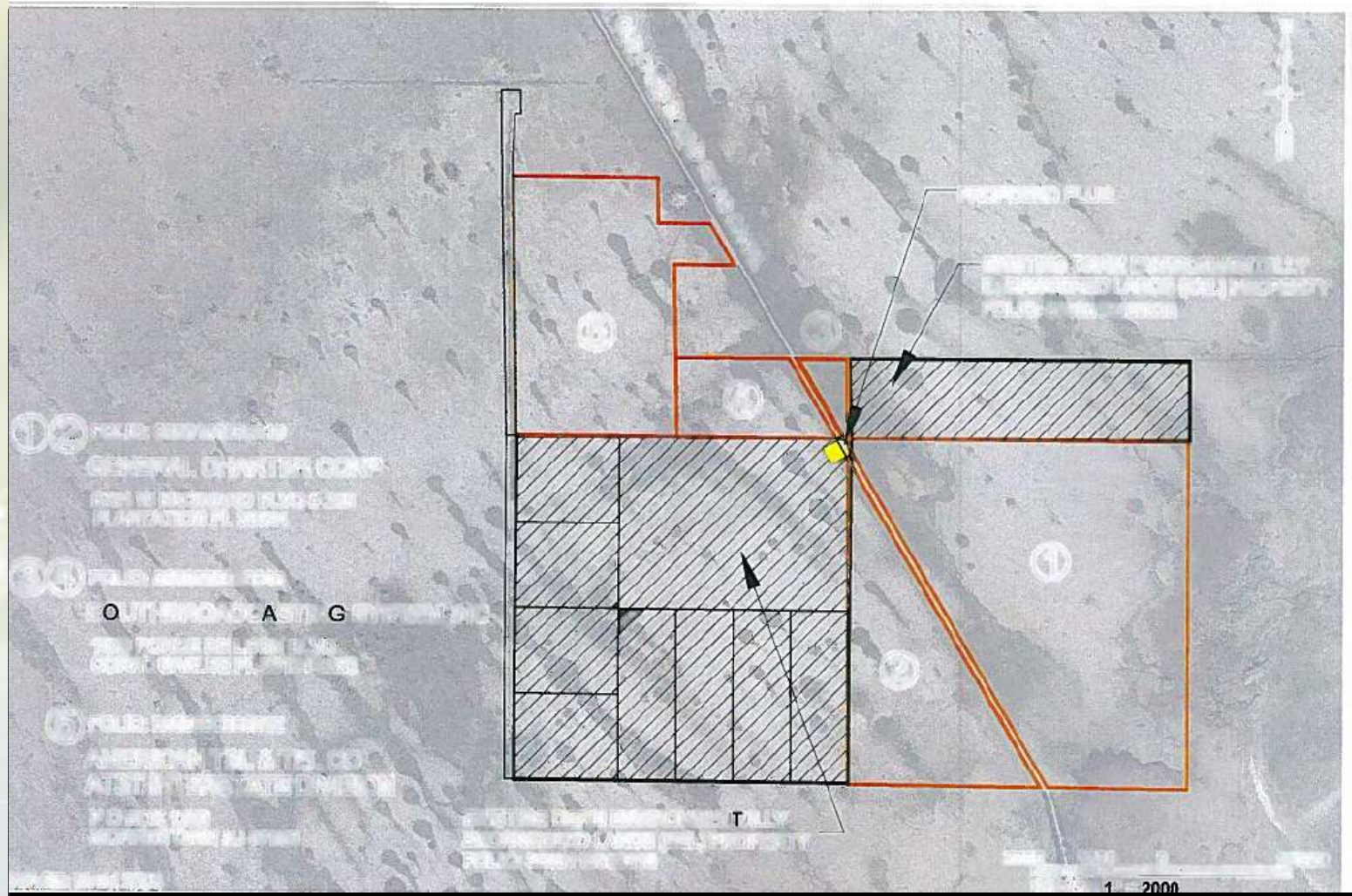

Structure Detail

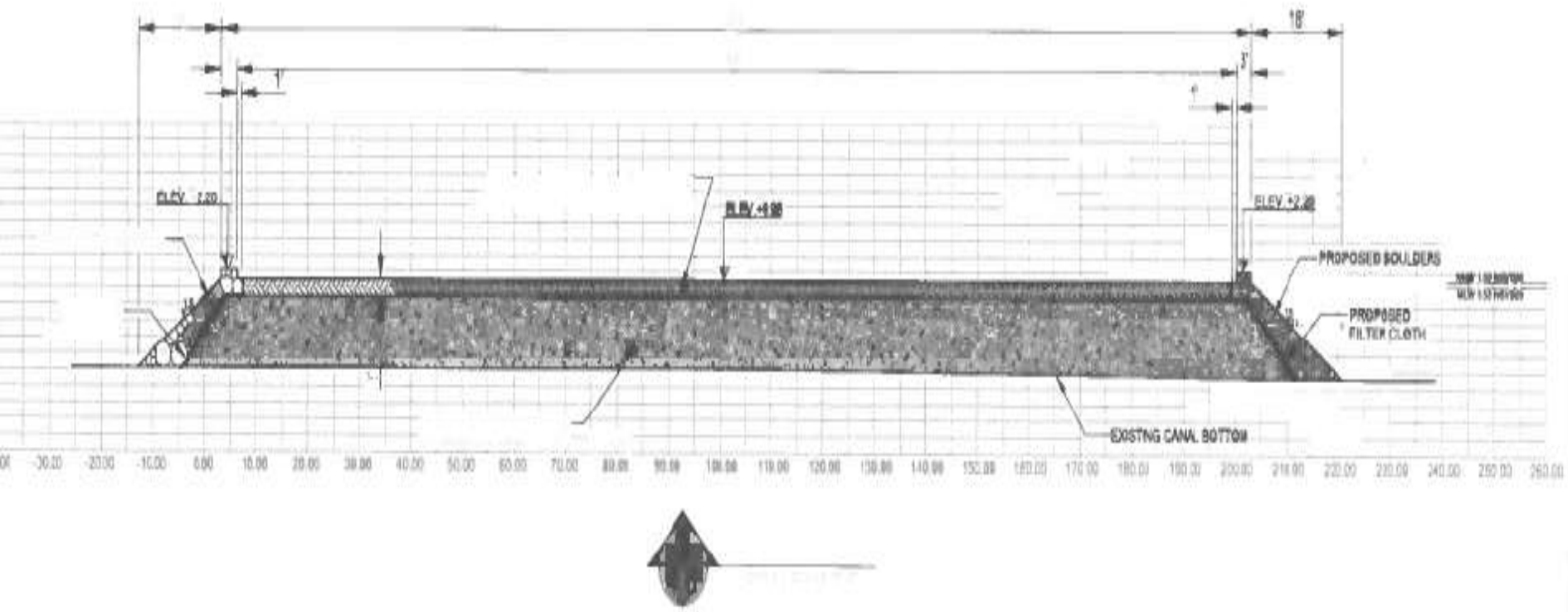

Permit Application Status

- Application file with SFWMD
- Application currently under review.
Expect to issue in the near future
- Miami-Dade County intends to begin construction within the next few months after the permit is issued



Questions?