

Dynamic Position Analysis for September 15, 2018

SFWMM Model Simulation of 41 years (1965-2005)

[Modeling Assumptions](#)

[Discussion of UPA Results](#)

- [Lake Okeechobee Projection within the Next 2 Months](#)
- Lake Okeechobee
 - [Percentiles](#)
 - [Dry Years](#)
 - [Wet Years](#)
 - [AMO / ENSO Sub-Sampling](#)
 - [Spaghetti Plot](#)
 - [All ENSO Years](#)
- Lake Okeechobee Probability Results
 - [Zone Probability Graphs](#)
 - [Probability Band Width Graph](#)
 - [Zone Probability Table](#)
 - [LORS Releases to the Estuaries](#)
 - [LORS Releases to the WCA's](#)
- WCA-1
 - [Percentiles](#)
 - [Dry Years](#)
 - [Wet Years](#)
 - [Canal Sub-Sampling Years](#)
 - [AMO / ENSO Sub-Sampling](#)
- WCA-2A
 - [Percentiles](#)
 - [Dry Years](#)
 - [Wet Years](#)
 - [Canal Sub-Sampling Years](#)
 - [AMO / ENSO Sub-Sampling](#)
- WCA-3A
 - [Percentiles](#)
 - [Dry Years](#)
 - [Wet Years](#)
 - [Canal Sub-Sampling Years](#)
 - [AMO / ENSO Sub-Sampling](#)
- Upper Kissimmee Stage and Flow
 - [Lake Kissimmee Stage at S65](#)
 - [Lake Toho Stage at S61](#)

September 15, 2018

Dynamic Position Analysis Using Hybrid LOWSM Modeling Assumptions

- September 15, 2018 DPA is based on regular Position Analysis applying V6.7.4 of the SFWMM, and assuming the current Lake Okeechobee Net Inflow Outlook (LONINO) for each year simulated. It is based on historical climatic conditions spanning the period 1965-2005
- The model is reinitialized September 1st of each year
- The Lake Okeechobee operations follow the Lake Okeechobee Regulation Schedule (LORS2008). Modeling assumptions consistent with modeling performed for LORS-2008 Supplemental, Environmental Impact Statement (SEIS).
- LOK Temporary Forward Pump operations will be in place, whenever necessary, to improve water supply deliveries from the Lake under low Lake stages.
- STAs reflect current operational conditions
- Lake Okeechobee Water Shortage Management (LOWSM) is included in the simulation which reflects the currently approved 40E-21 and 40E-22 water shortage rules.
- Water supply restrictions simulated for the urban areas reflect current District water shortage management policies.
- Wet and Dry years selected by examining all years and choosing the wettest or driest years in both near and far-term.
- ENSO-neutral conditions are present. There is a 50-55% chance of El Niño in fall (September – November), increasing to 65-70% during winter 2018-19.

| Lake Okeechobee Water Shortage Triggering Line | | | | | | | | | |
|--|-------|-------|-------|-------|-------|-------|-------|-------|-------|
| 01/01 | 03/31 | 04/30 | 05/30 | 05/31 | 09/30 | 10/01 | 10/31 | 11/30 | 12/31 |
| 12.15 | 11.70 | 10.95 | 10.50 | 10.50 | 13.00 | 13.00 | 12.80 | 12.40 | 12.16 |

- S-65E inflows entering Lake Okeechobee in the SFWMM simulation were obtained by adding S-65 flows, obtained from the UK-OPS simulation in a PA mode, and local runoff contribution from the Lower Kissimmee, computed as the difference of S65E and S65 historical flows for the period 1965-2005. Runoff contribution on any given day of the current PA month is adjusted based on a correlation function of Palmer Drought Index, rainfall and historical flows.
- Back pumping of excess runoff from the EAA into Lake Okeechobee takes place only under flood control conditions (Interim Action Plan).
- Operations for structures in the SDCS are more consistent with Increment 1.1/1.2
- Temporary deviation of operations:
 1. L-29 Canal constraint of 8.3
 2. WCA2A Schedule
 3. S-357 discharging to C-111SD Northern Detention Area
- Information for the initial conditions can be viewed [here](#). Initial stages for specified canals are shown [here](#) and gages are shown [here](#).
- Please view the [Documentation for the SFWMM](#).

[Back to Operational Planning Main Page](#)

Lake Okeechobee SFWMM Sep 2018 Mid-Month Position Analysis

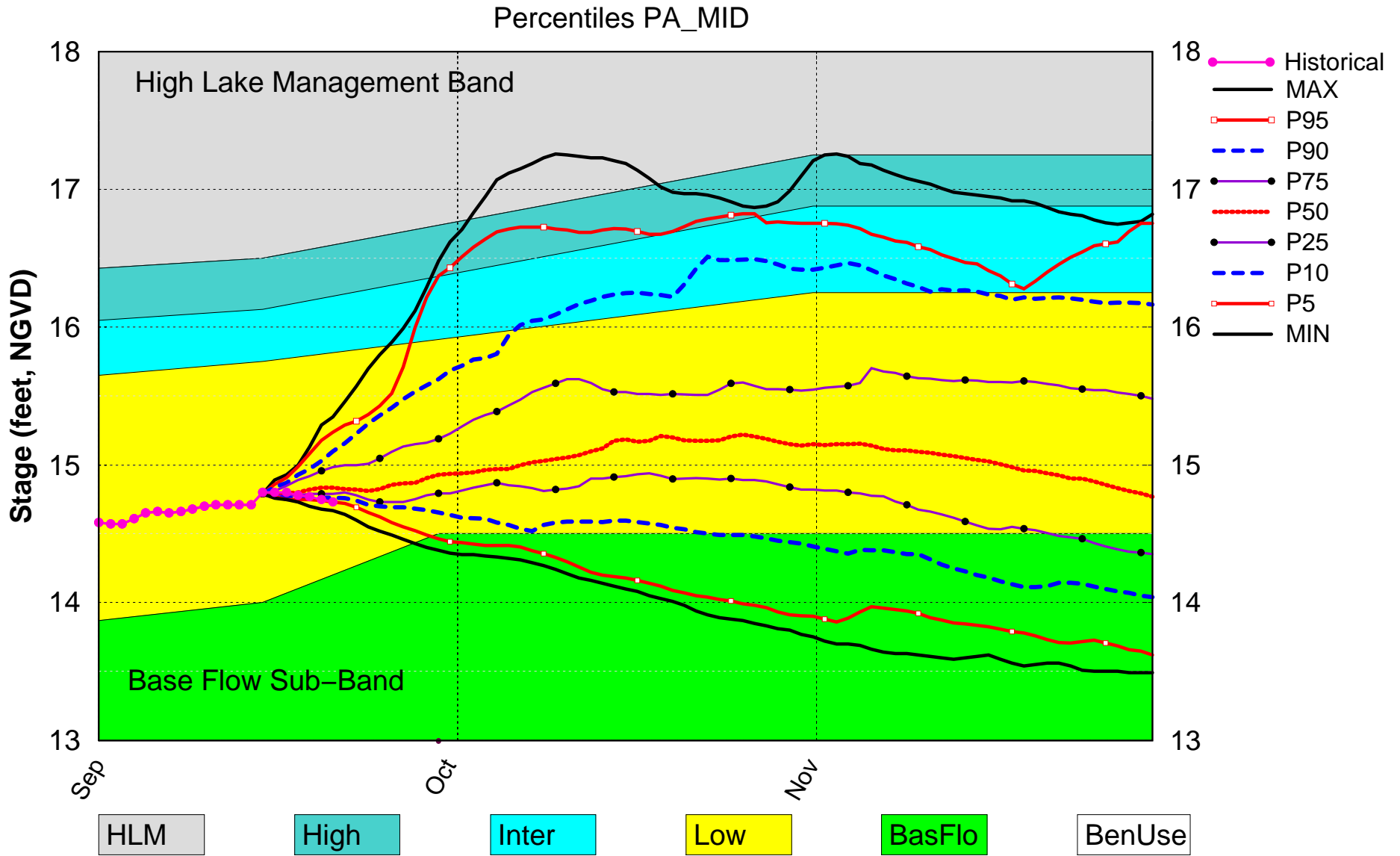

(See assumptions on the Position Analysis Results website)

Lake Okeechobee SFWMM Sep 2018 Mid-Month Position Analysis

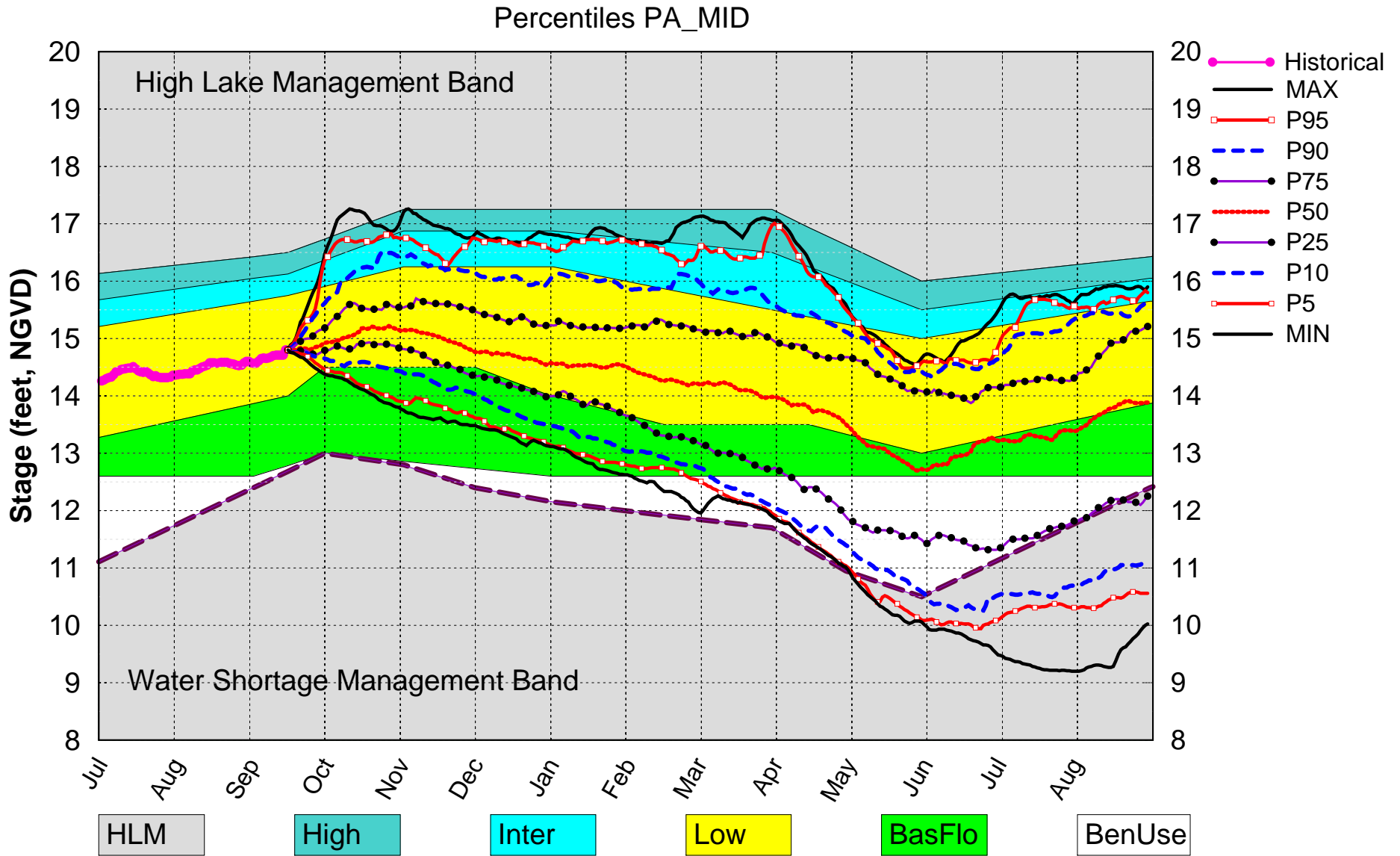

(See assumptions on the Position Analysis Results website)

Lake Okeechobee SFWMM Sep 2018 Mid-Month Position Analysis

Dry Years Plot PA_MID

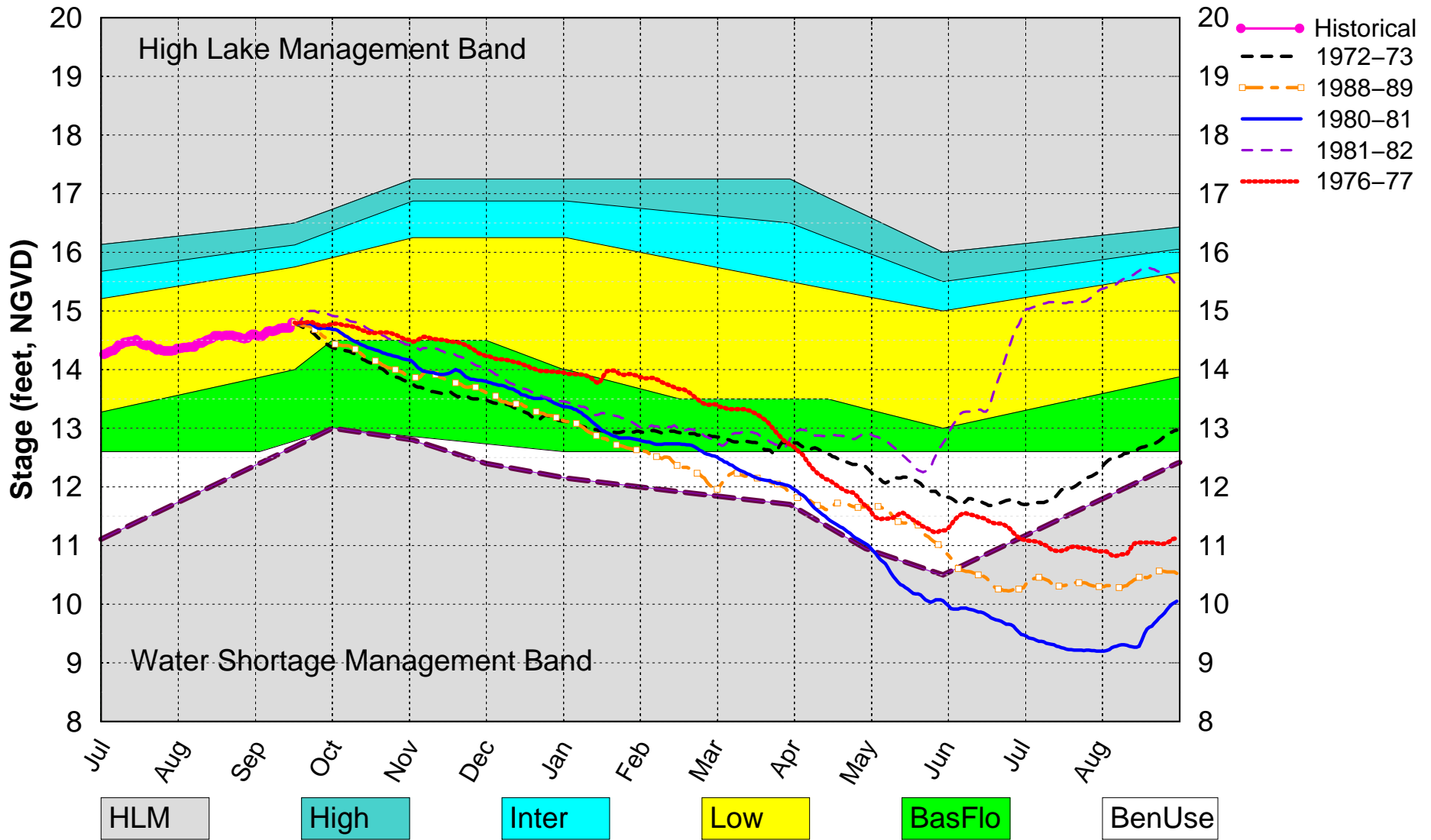

(See assumptions on the Position Analysis Results website)

Lake Okeechobee SFWMM Sep 2018 Mid-Month Position Analysis

Wet Years Plot PA_MID

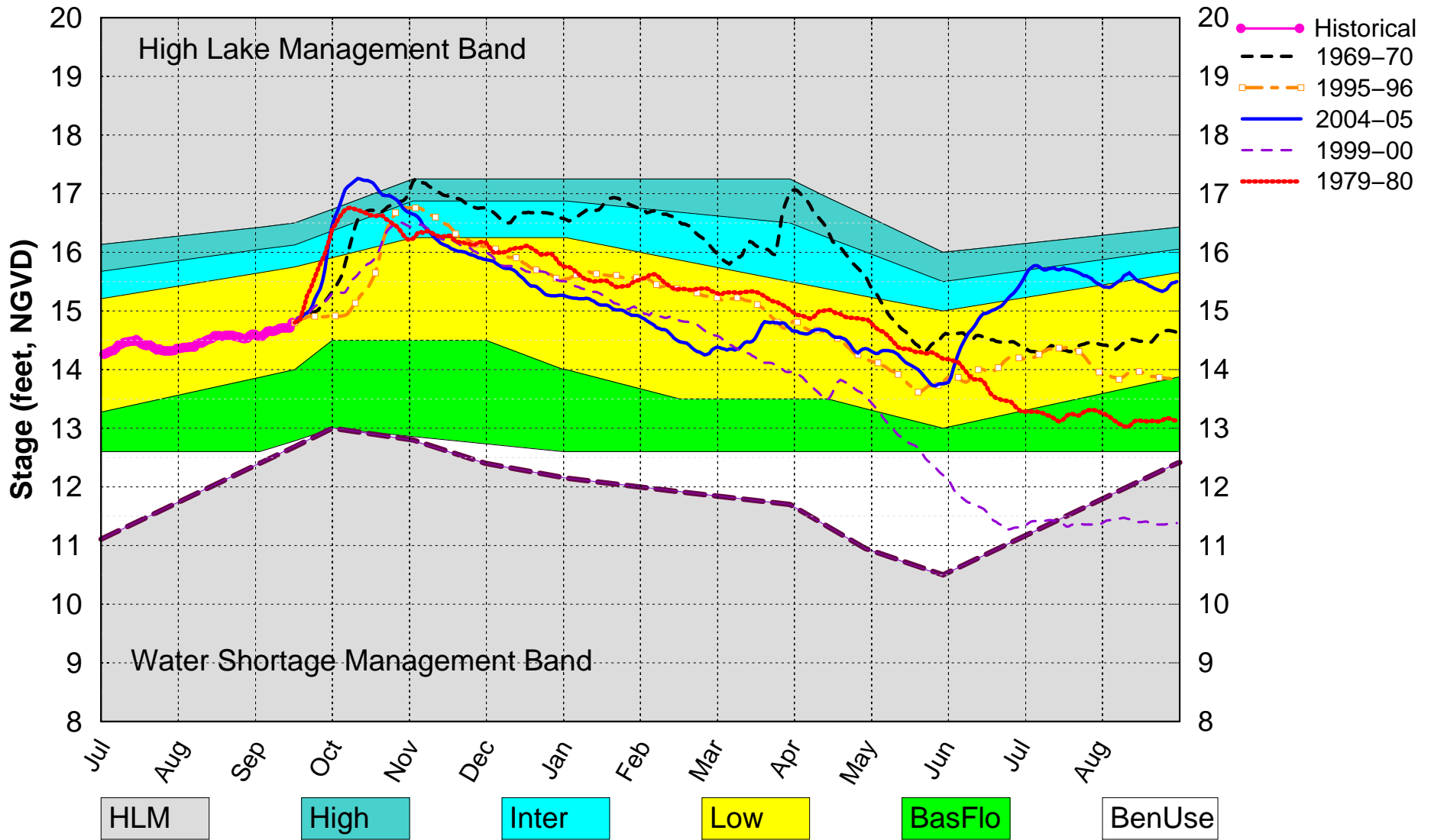

(See assumptions on the Position Analysis Results website)

Lake Okeechobee SFWMM Sep 2018 Mid-Month Position Analysis

AMO Warm / El Nino Analog Years Plot PA_MID

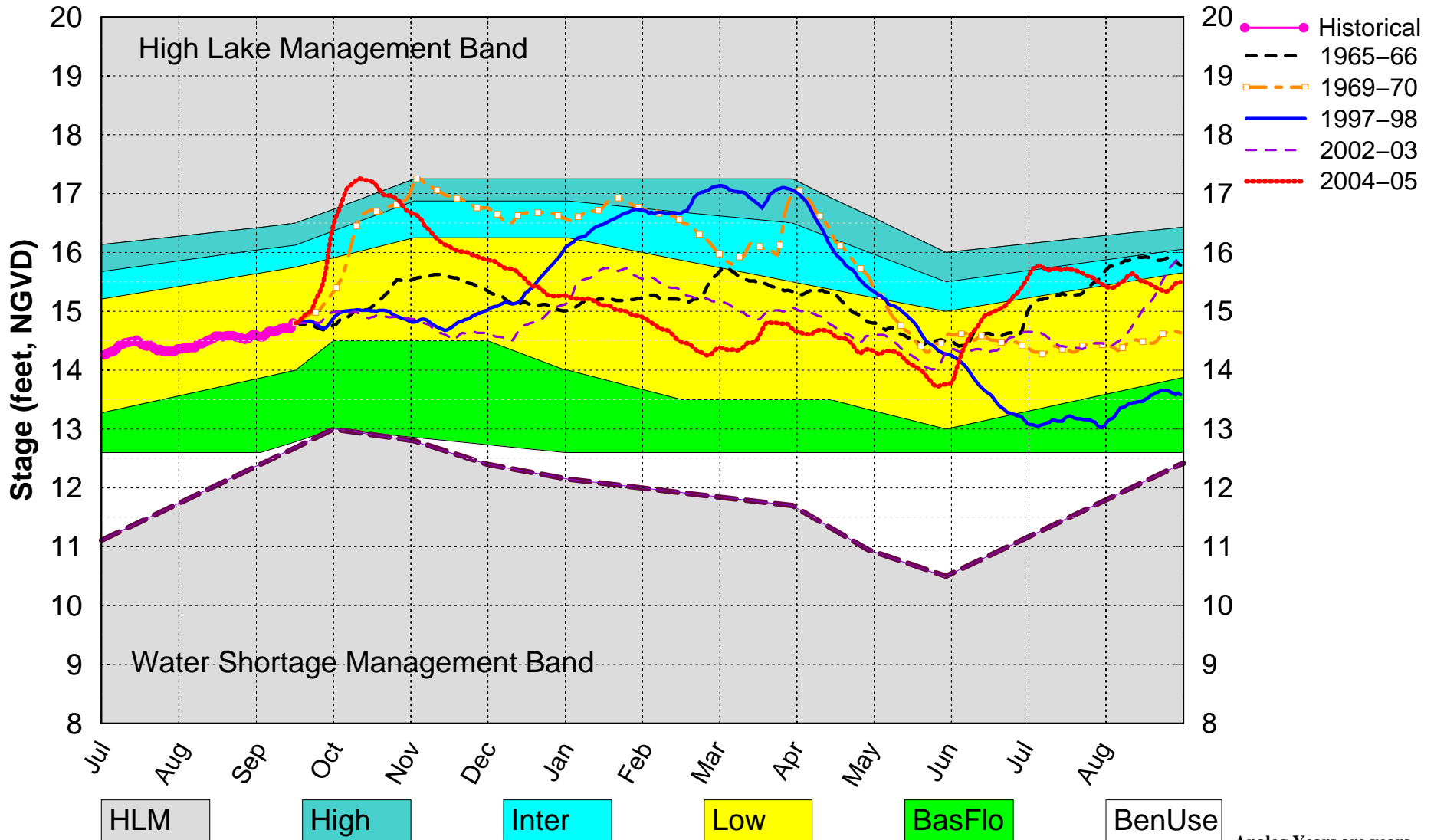

(See assumptions on the Position Analysis Results website)

Analog Years are years with similar climatological conditions to the current year.

Lake Okeechobee SFWMM Sep 2018 Mid-Month Position Analysis

All Simulated Years Plot PA_MID

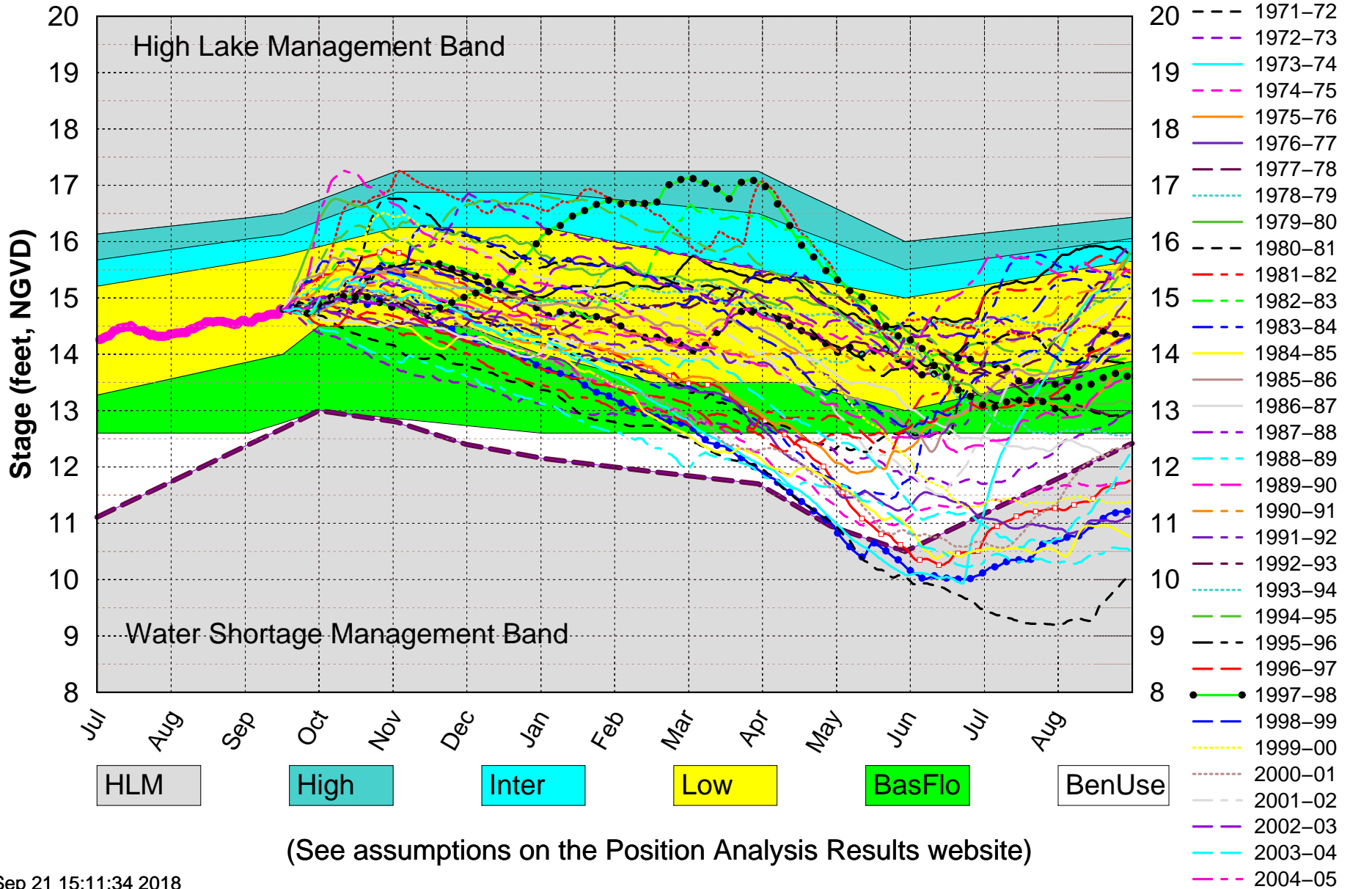

Lake Okeechobee SFWMM Sep 2018 Mid-Month Position Analysis

All El Nino Years Plot PA_MID

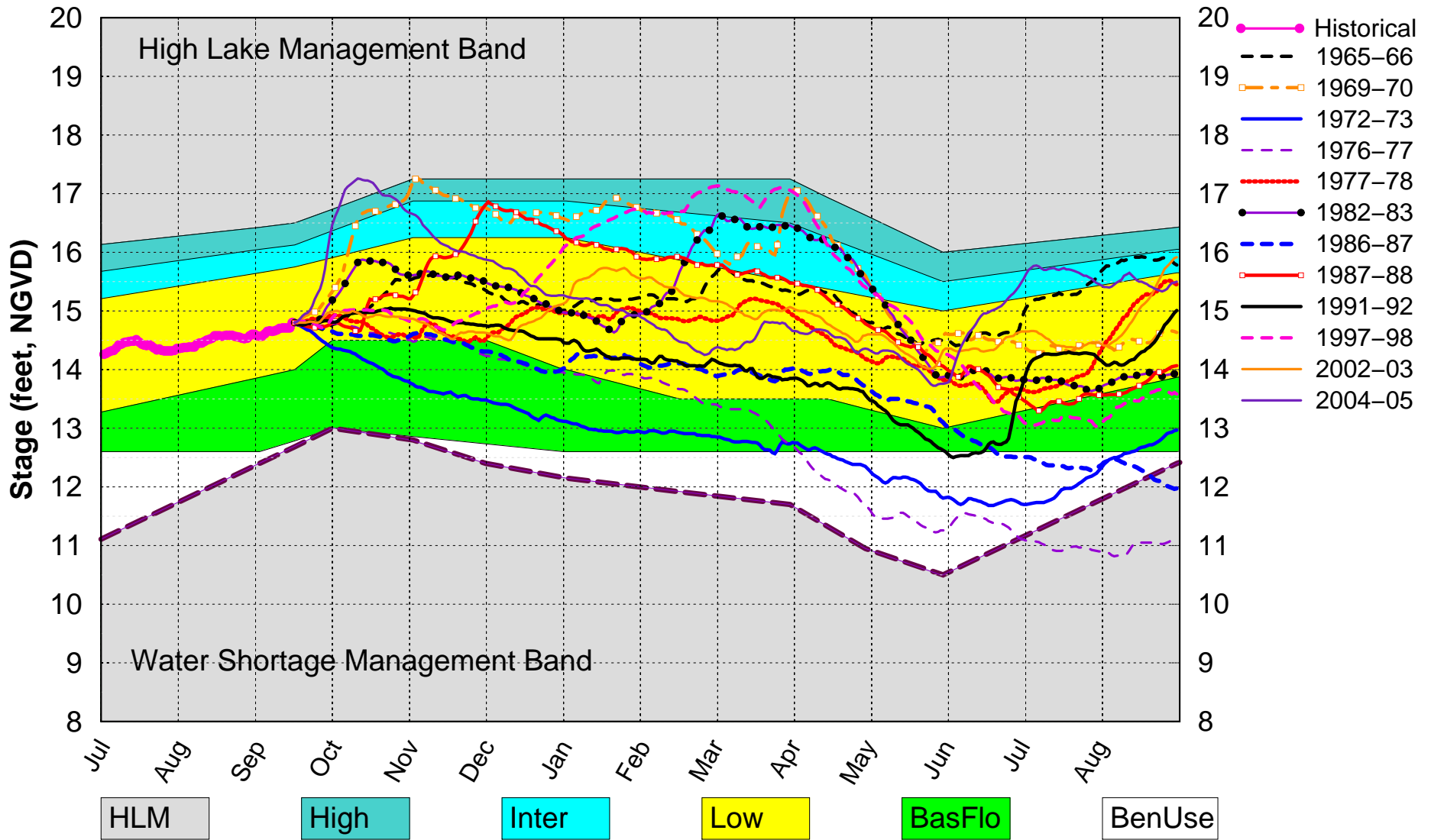

(See assumptions on the Position Analysis Results website)

Lake Okeechobee – Band Probabilities

'(See assumptions on the Position Analysis Results website)'

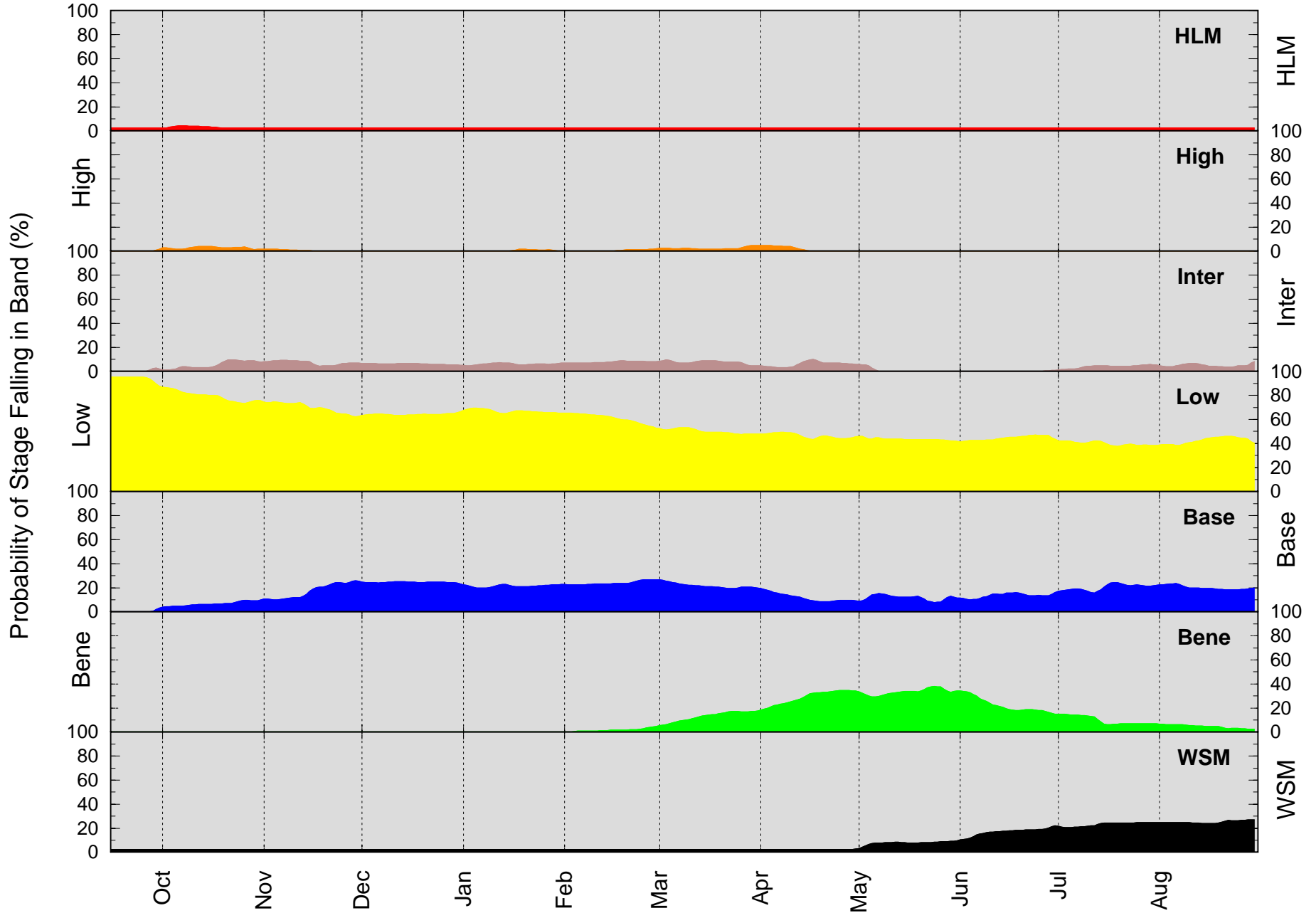

Lake Okeechobee – Probabilities for Operational Bands

'(See assumptions on the Position Analysis Results website)'

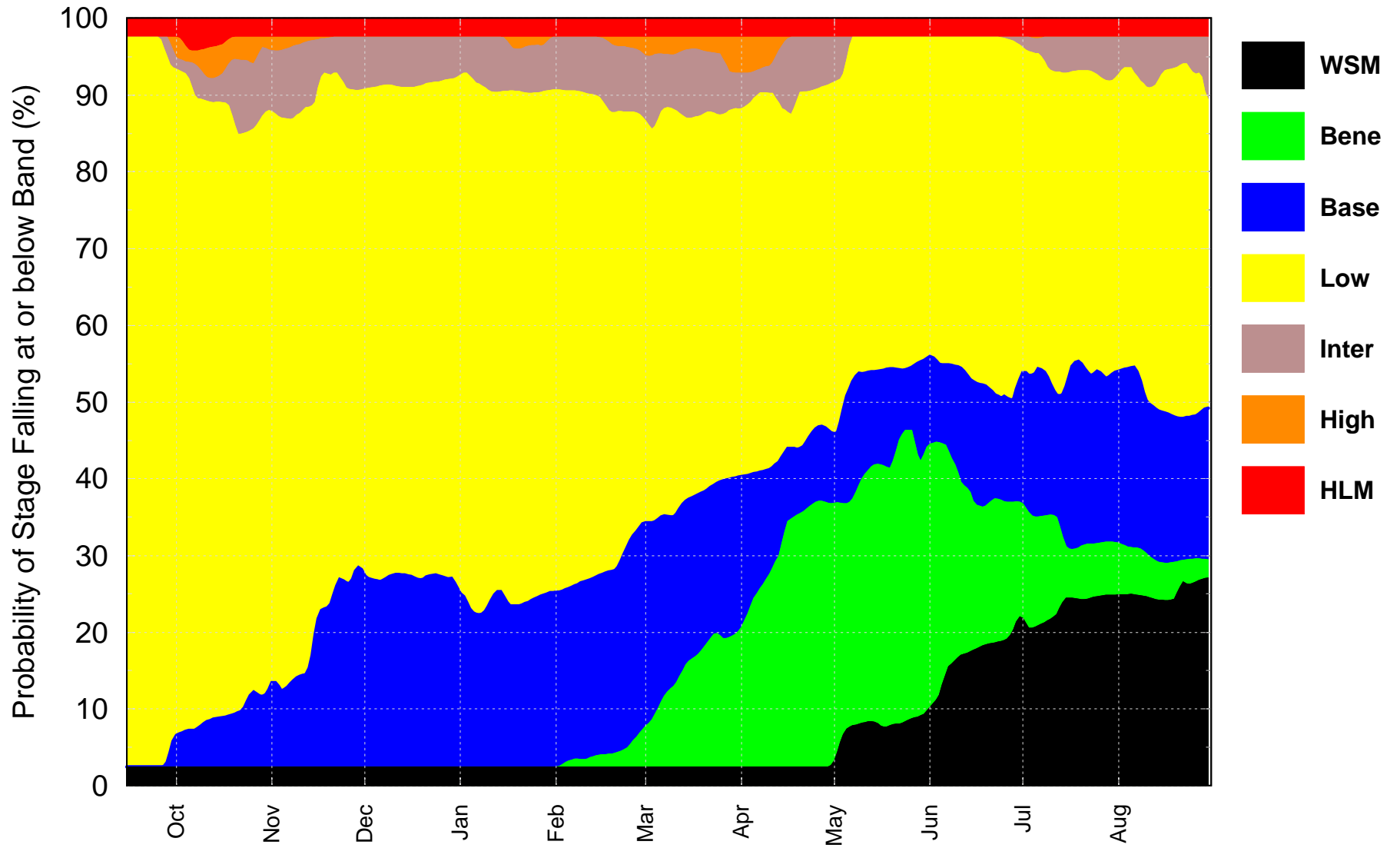

The width for each band gives the probability of stage falling in that band, as defined by the operational schedules.

Lake Okechobee Band Probabilities (%) at the Beginning of Each Month
'(See assumptions on the Position Analysis Results website)'
Initial Stage 14.58 ft. for 09/01/2018

| Date | HLM | High | Inter | Low | Base | Bene | WSM |
|------------|-----|------|-------|------|------|------|------|
| 2018 09 01 | 2.4 | 0.0 | 0.0 | 95.1 | 0.0 | 0.0 | 2.4 |
| 2018 10 01 | 2.4 | 2.7 | 1.5 | 86.8 | 4.1 | 0.0 | 2.4 |
| 2018 11 01 | 2.4 | 1.8 | 8.0 | 74.4 | 11.0 | 0.0 | 2.4 |
| 2018 12 01 | 2.4 | -0.0 | 6.8 | 63.4 | 24.9 | 0.0 | 2.4 |
| 2019 01 01 | 2.4 | -0.0 | 5.0 | 67.6 | 22.6 | 0.0 | 2.4 |
| 2019 02 01 | 2.4 | -0.0 | 6.9 | 65.5 | 22.8 | 0.0 | 2.4 |
| 2019 03 01 | 2.4 | 2.2 | 8.3 | 53.0 | 26.8 | 4.9 | 2.4 |
| 2019 04 01 | 2.4 | 4.7 | 4.7 | 47.9 | 20.0 | 17.7 | 2.4 |
| 2019 05 01 | 2.4 | -0.0 | 6.0 | 45.6 | 9.2 | 34.1 | 2.7 |
| 2019 06 01 | 2.4 | -0.0 | 0.0 | 41.9 | 11.5 | 34.4 | 9.8 |
| 2019 07 01 | 2.4 | -0.0 | 1.1 | 43.6 | 15.9 | 14.9 | 22.0 |
| 2019 08 01 | 2.4 | -0.0 | 5.4 | 38.3 | 22.1 | 6.9 | 24.8 |

Lake Okeechobee – LORS2008 Releases to the Estuaries

Unconditional PA Operations (See assumptions on the Position Analysis Results website)

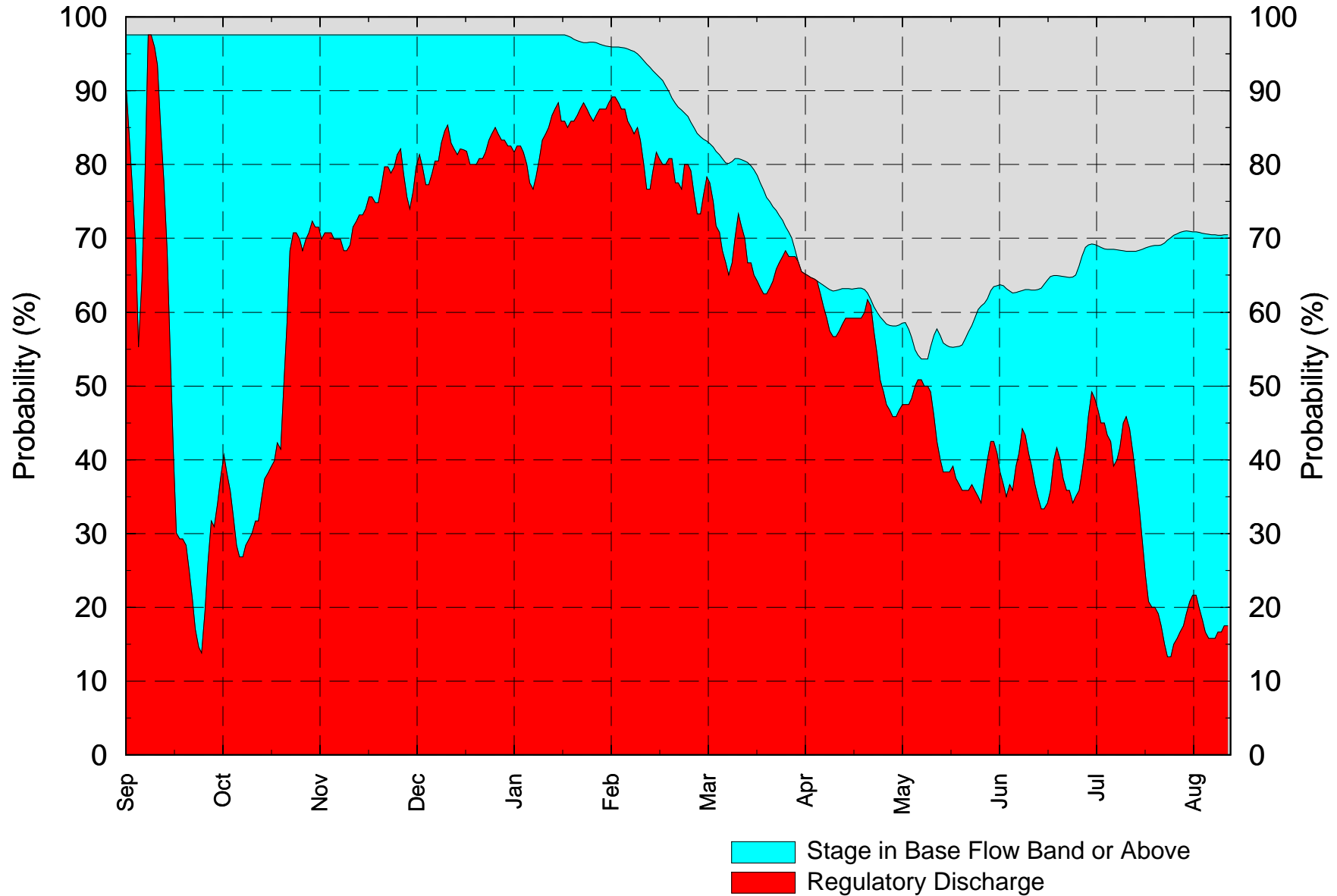

Lake Okeechobee – LORS2008 Releases to the WCA's

Unconditional PA Operations (See assumptions on the Position Analysis Results website)

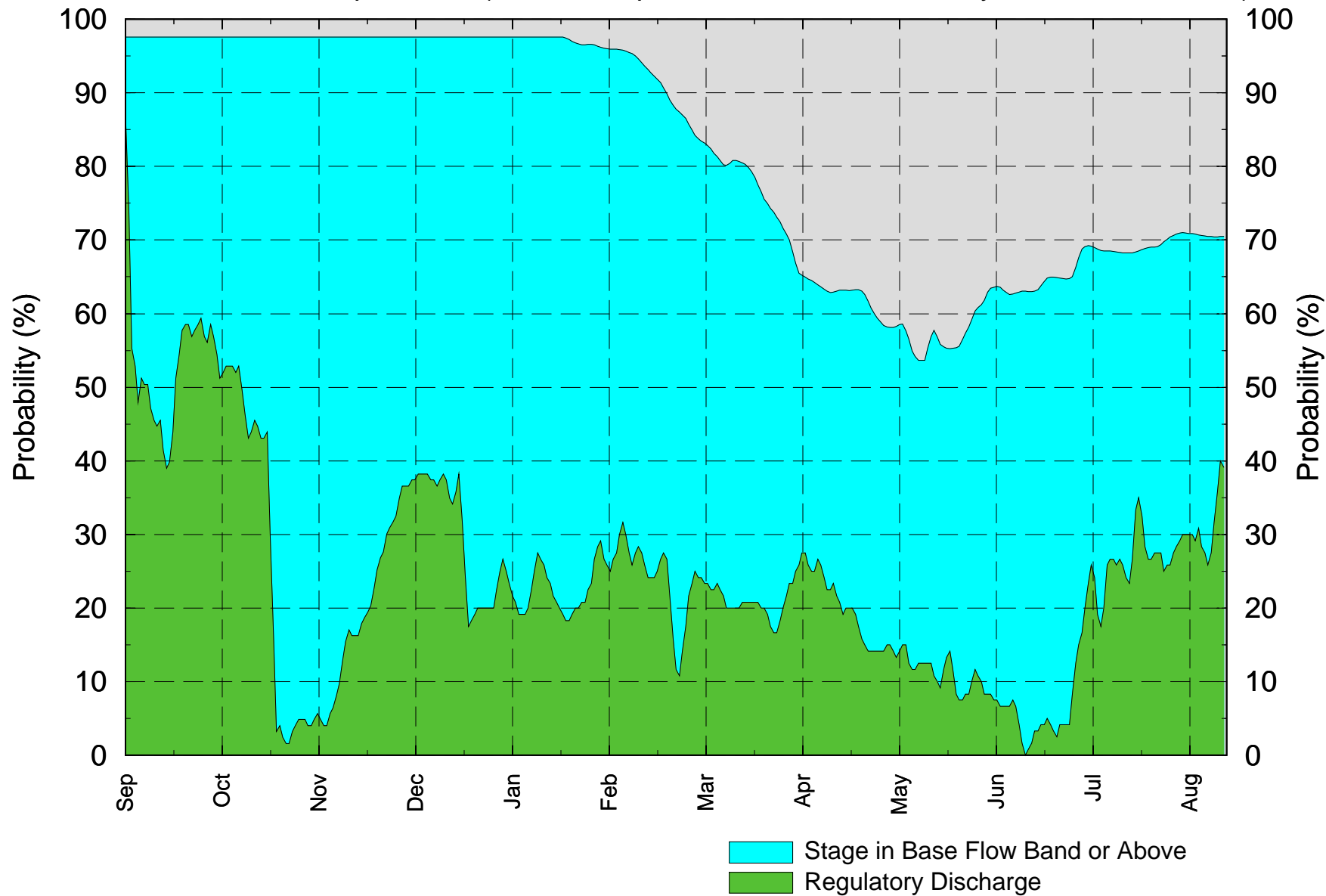

WCA1 SFWMM Sep 2018 Mid-Month Position Analysis

Percentiles PA_MID

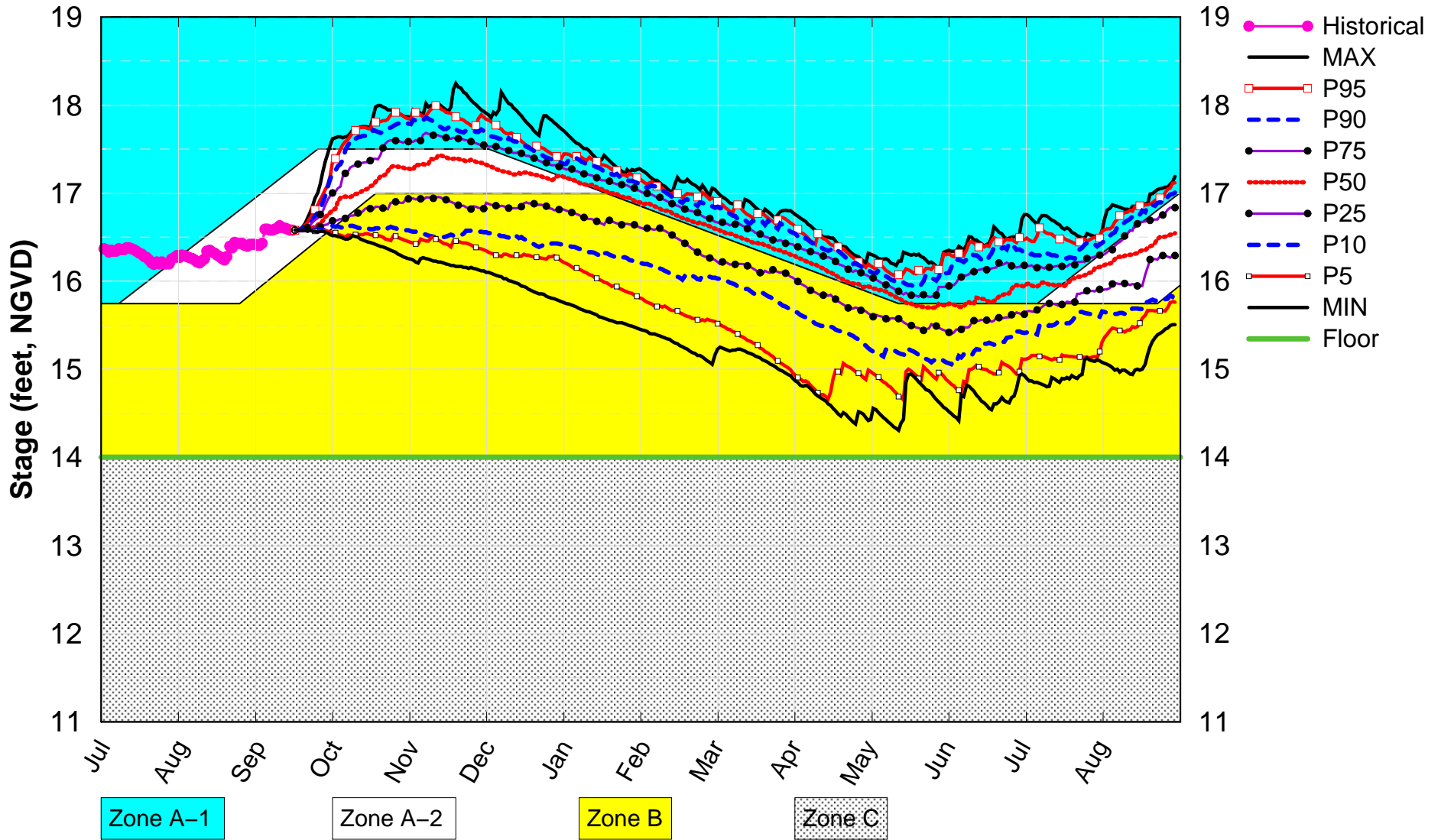

(See assumptions on the Position Analysis Results website)

WCA1 SFWMM Sep 2018 Mid-Month Position Analysis

Dry Years Plot PA_MID

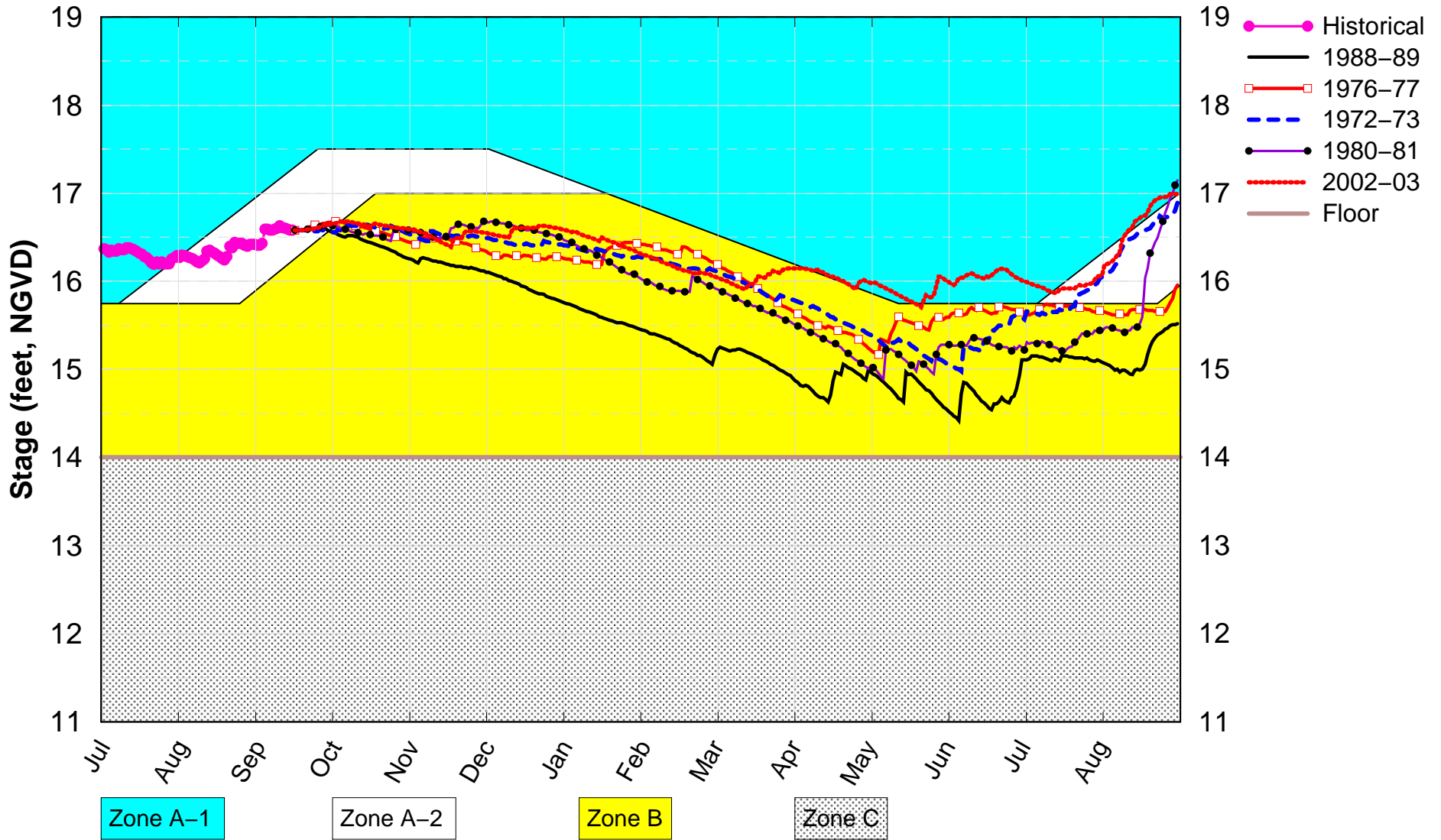

(See assumptions on the Position Analysis Results website)

WCA1 SFWMM Sep 2018 Mid-Month Position Analysis

Wet Years Plot PA_MID

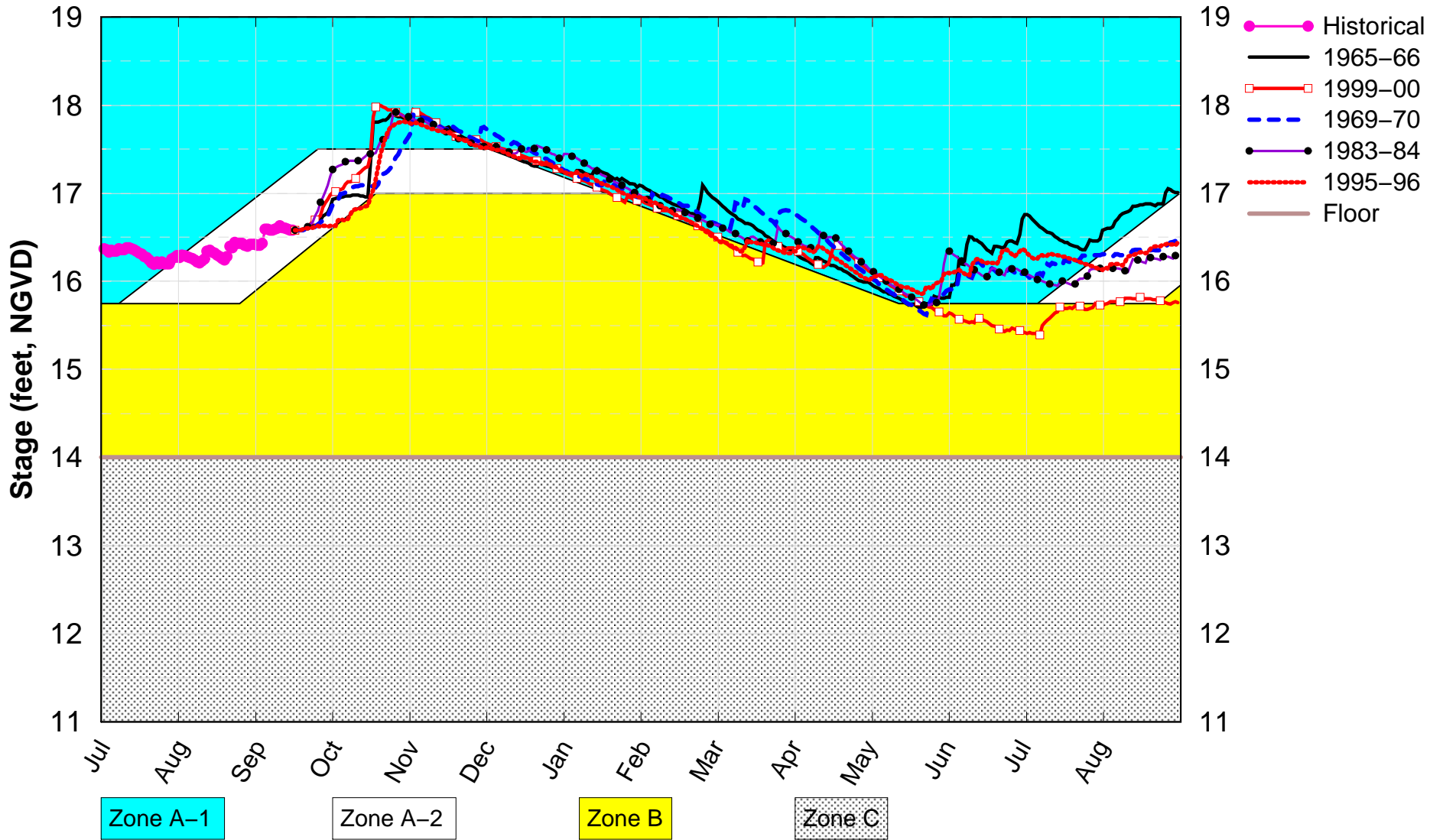

(See assumptions on the Position Analysis Results website)

CA1 Canal SFWMM Sep 2018 Mid-Month Position Analysis

PA_MID Dry Years Plot

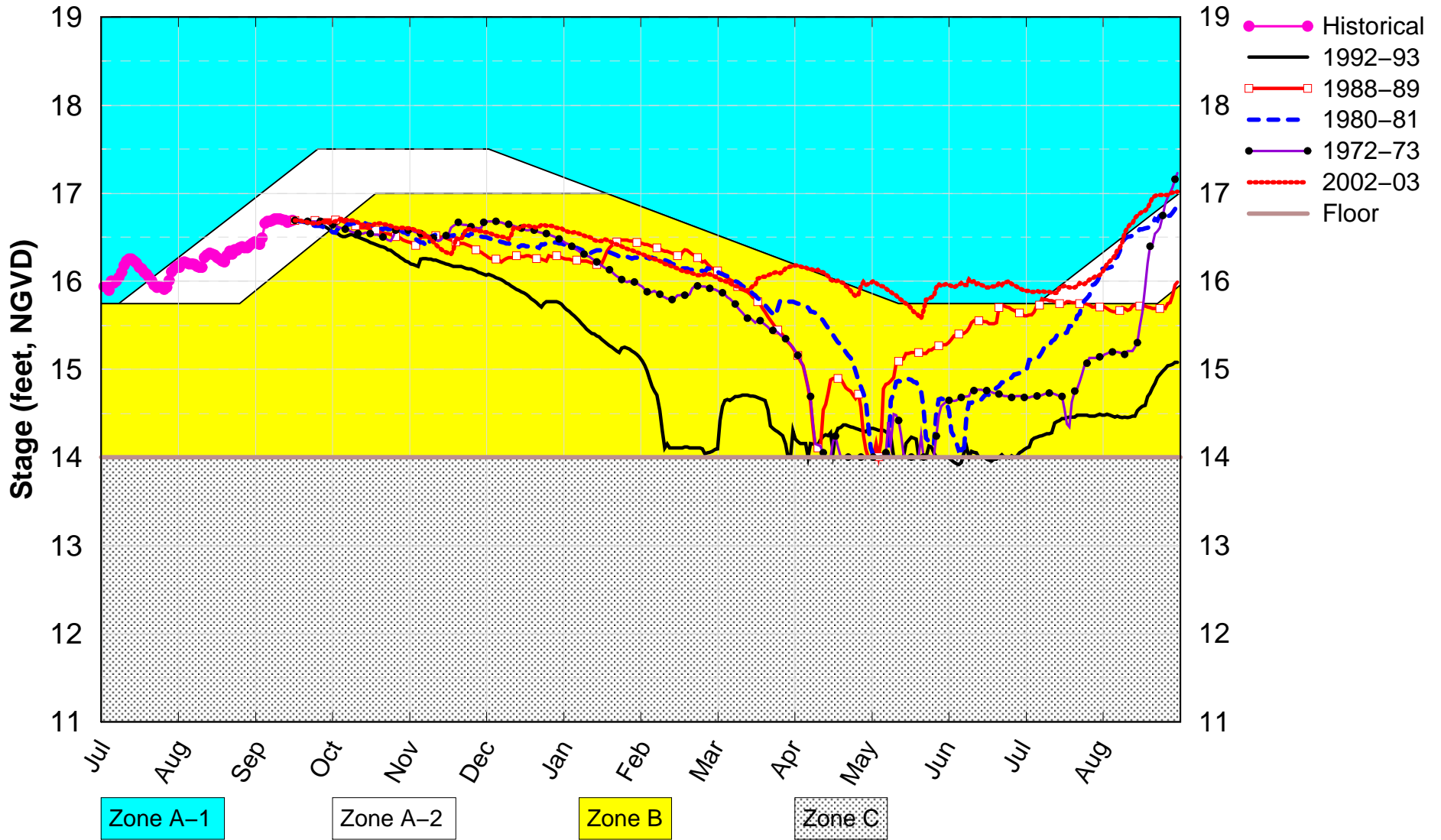

(See assumptions on the Position Analysis Results website)

WCA1 SFWMM Sep 2018 Mid-Month Position Analysis

All El Nino Years Plot PA_MID

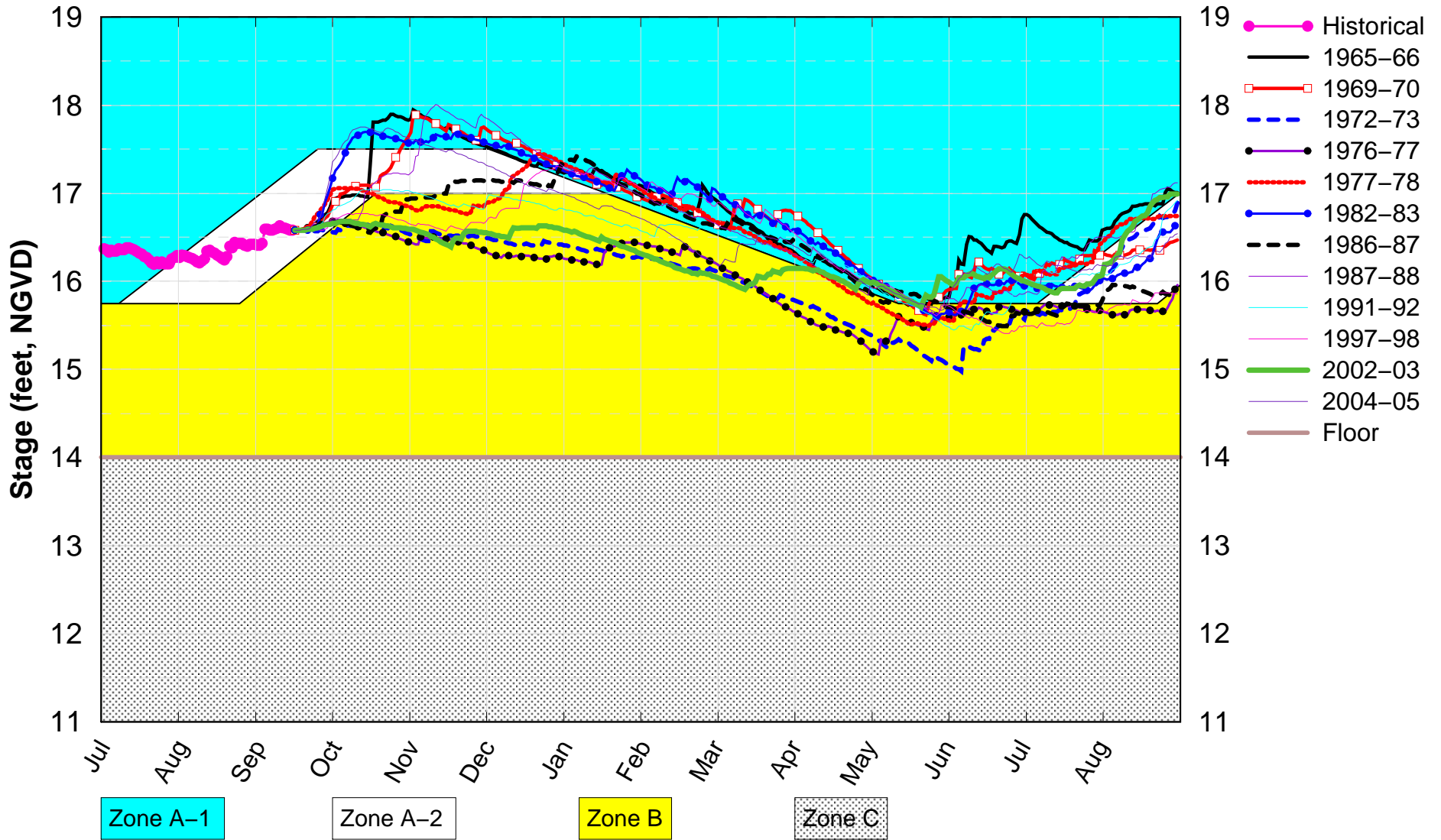

(See assumptions on the Position Analysis Results website)

WCA2A SFWMM Sep 2018 Mid-Month Position Analysis

Percentiles PA_MID

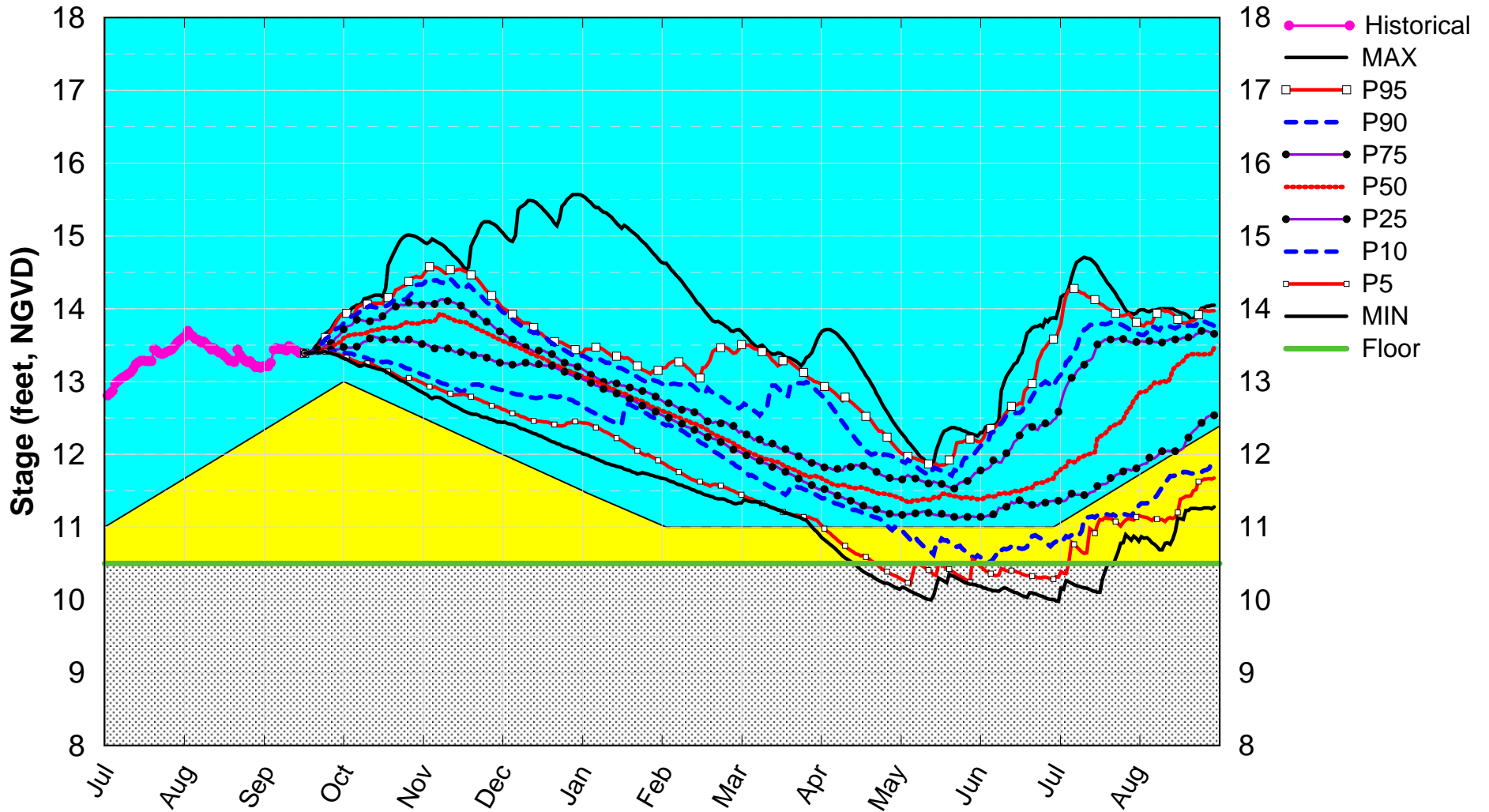

(See assumptions on the Position Analysis Results website)

WCA2A SFWMM Sep 2018 Mid-Month Position Analysis

Dry Years Plot PA_MID

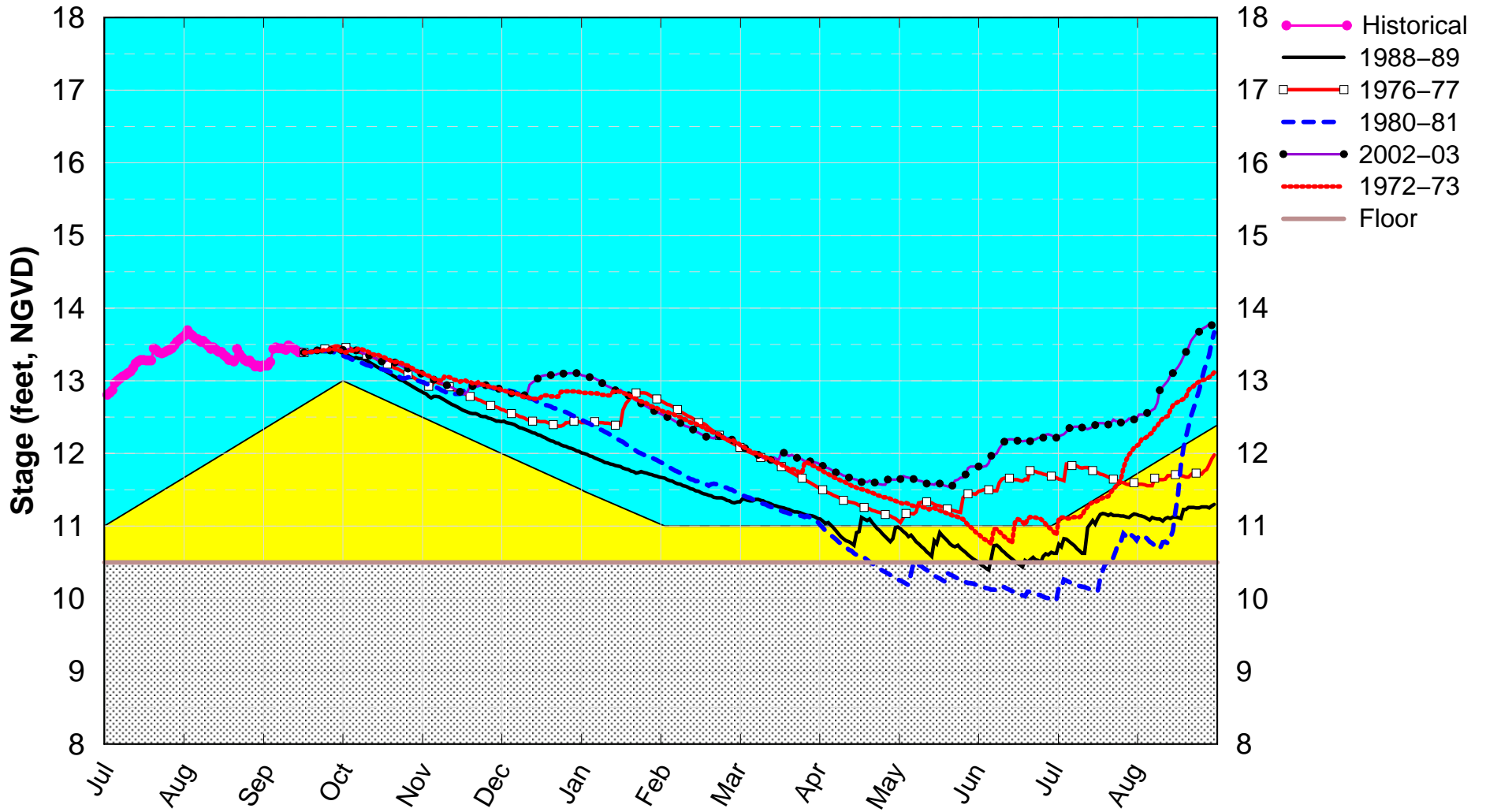

(See assumptions on the Position Analysis Results website)

WCA2A SFWMM Sep 2018 Mid-Month Position Analysis

Wet Years Plot PA_MID

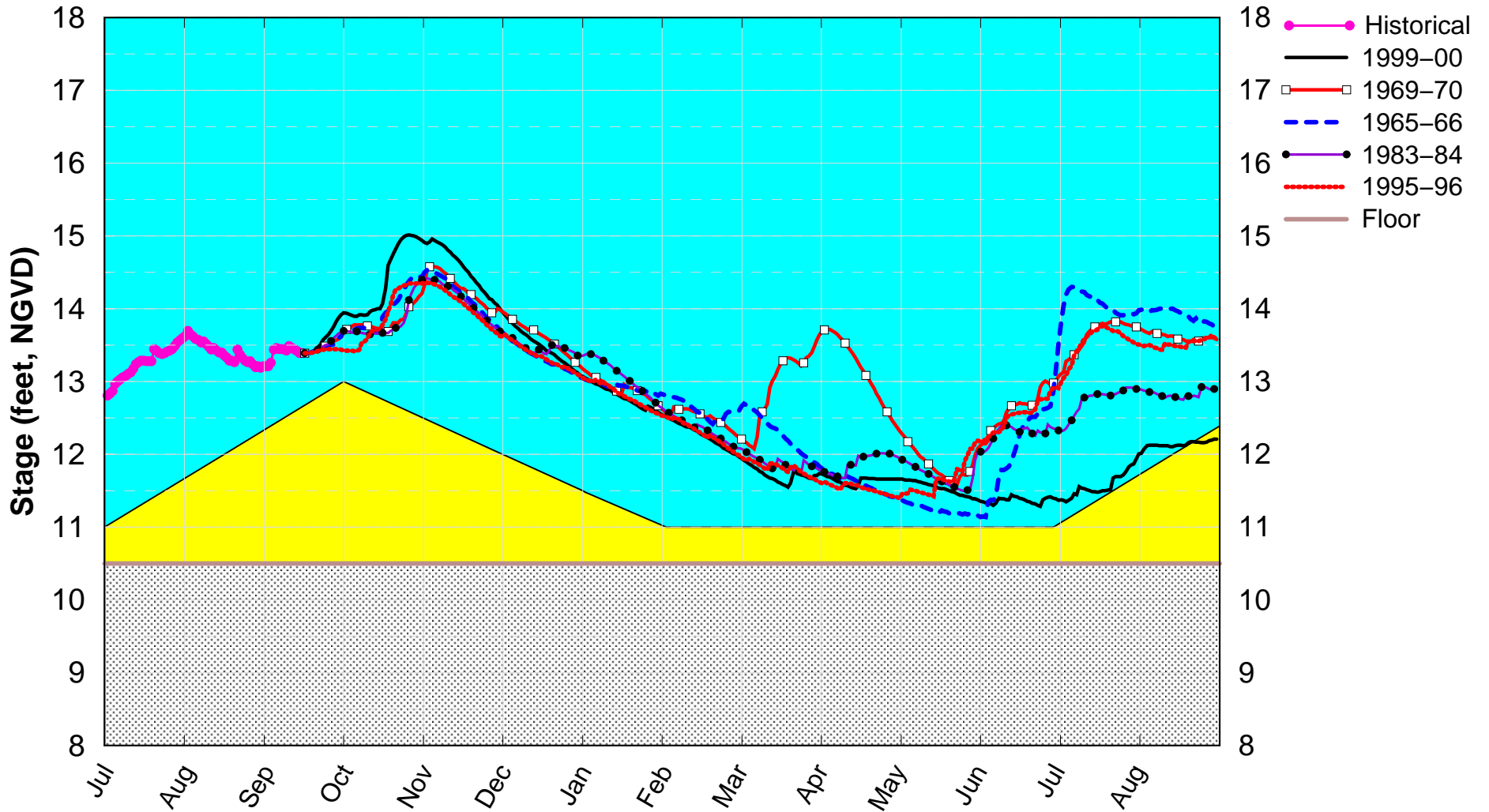

(See assumptions on the Position Analysis Results website)

L38 Canal SFWMM Sep 2018 Mid-Month Position Analysis

PA_MID Dry Years Plot

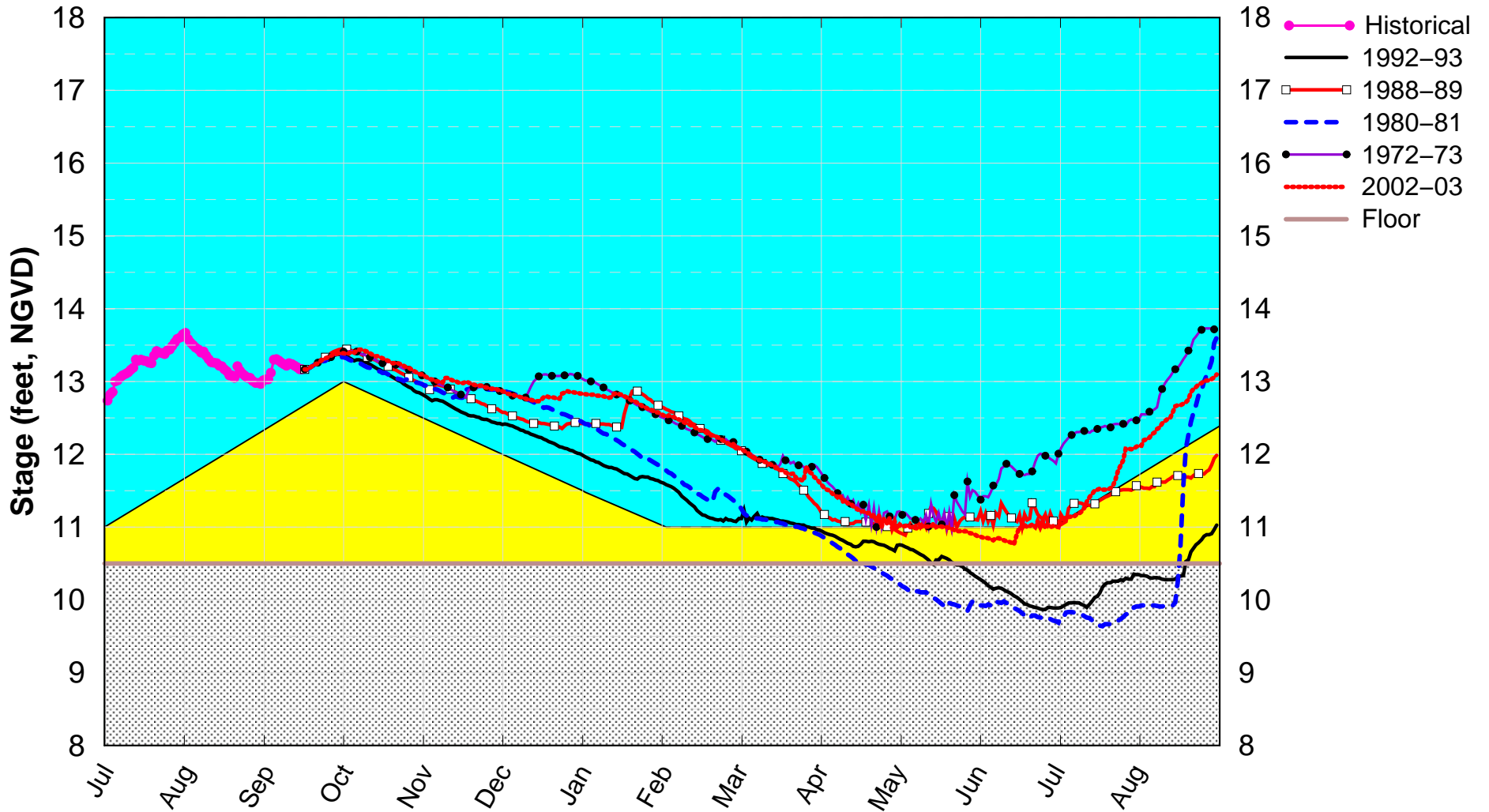

(See assumptions on the Position Analysis Results website)

WCA2A SFWMM Sep 2018 Mid-Month Position Analysis

All El Nino Years Plot PA_MID

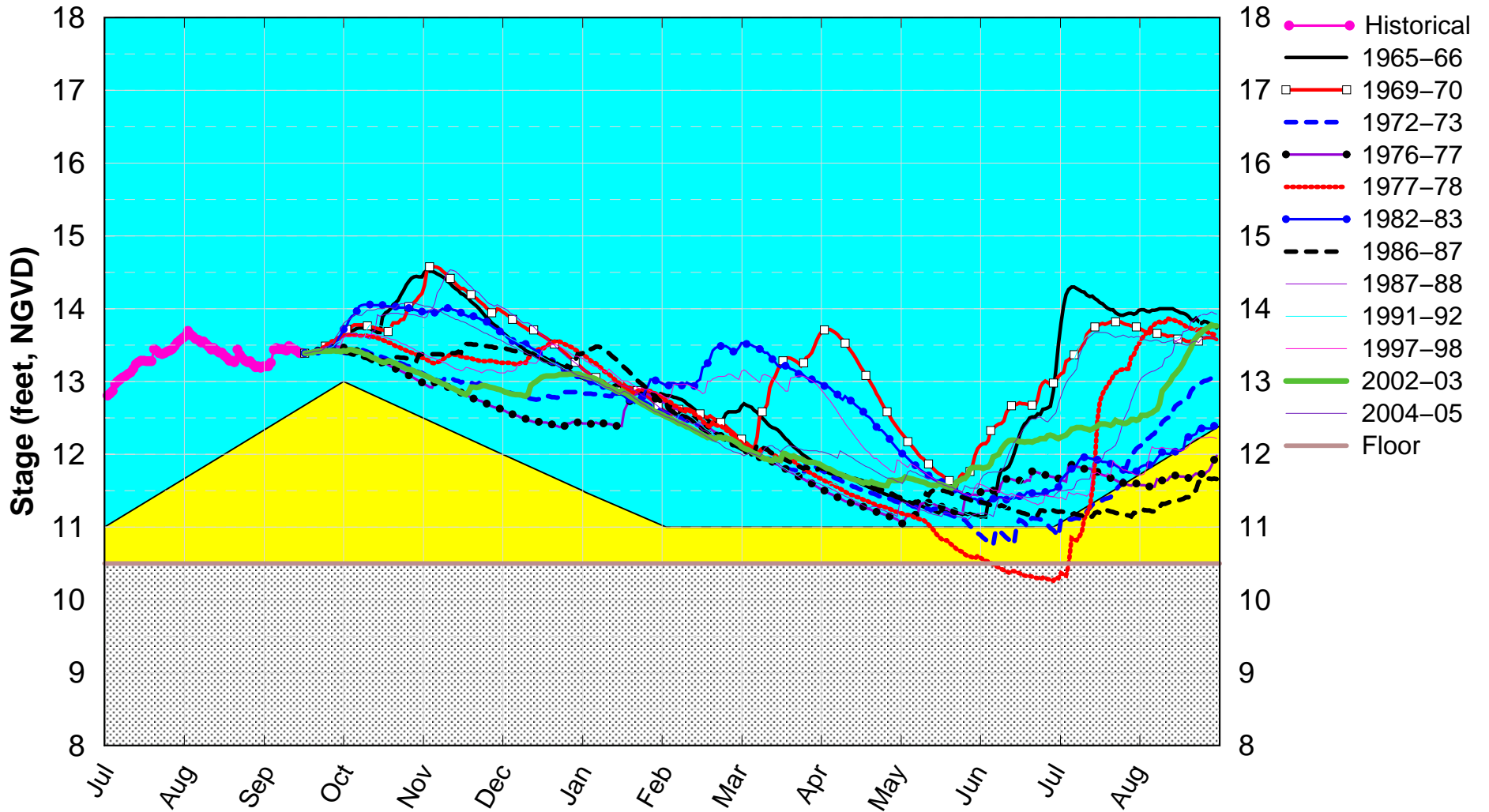

(See assumptions on the Position Analysis Results website)

WCA3A SFWMM Sep 2018 Mid-Month Position Analysis

Percentiles PA_MID

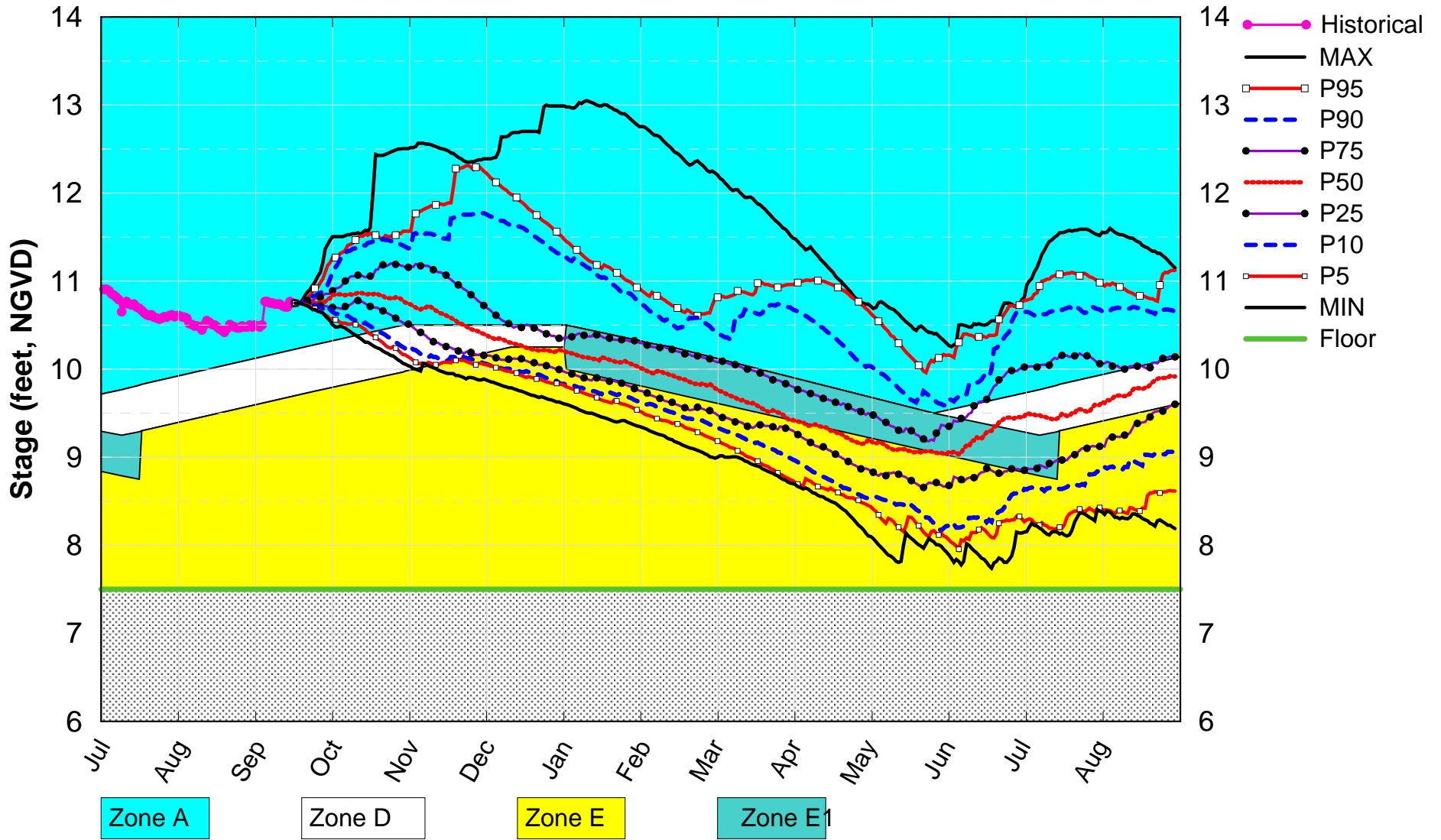

(See assumptions on the Position Analysis Results website)

WCA3A SFWMM Sep 2018 Mid-Month Position Analysis

Dry Years Plot PA_MID

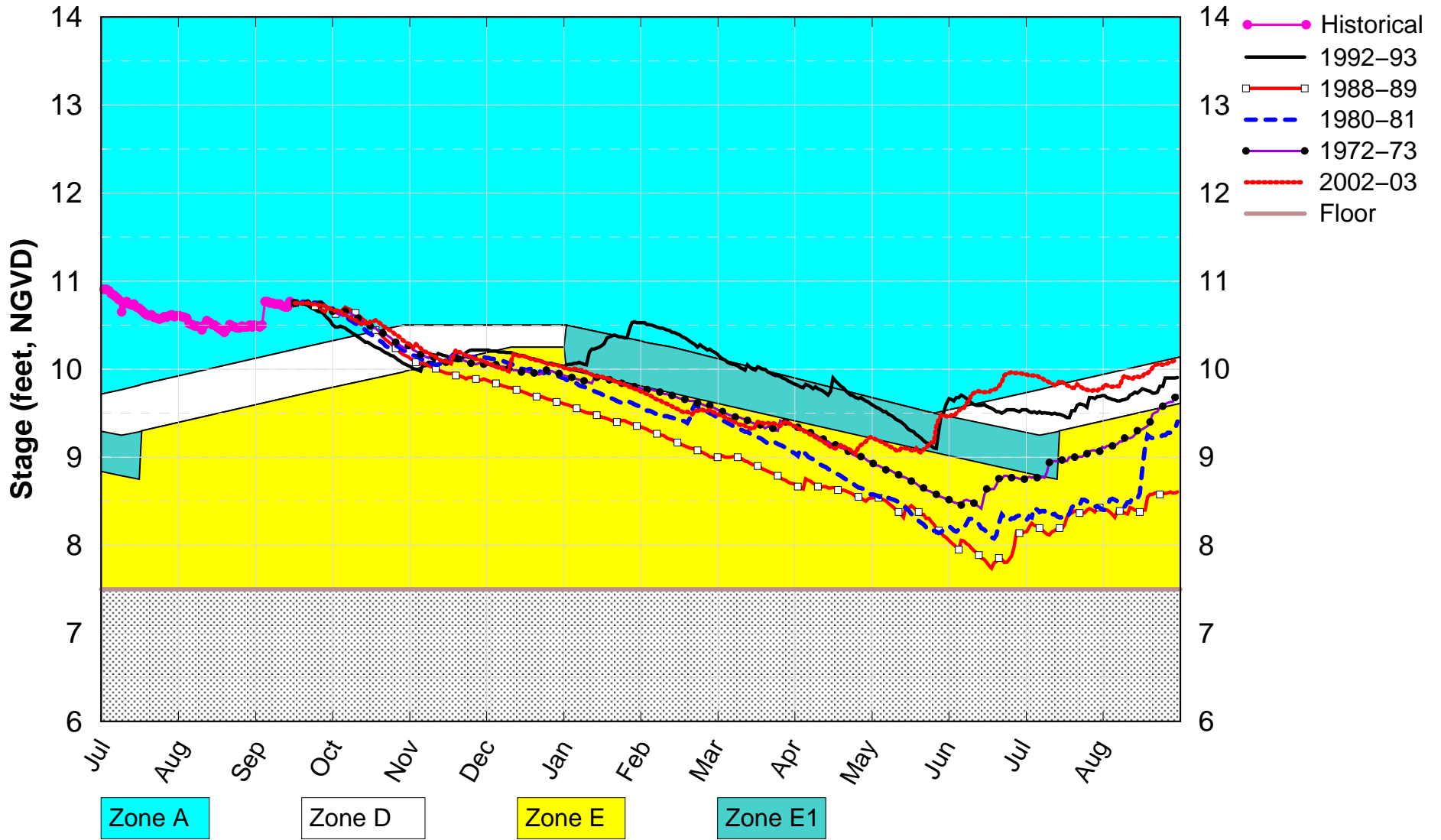

(See assumptions on the Position Analysis Results website)

WCA3A SFWMM Sep 2018 Mid-Month Position Analysis

Wet Years Plot PA_MID

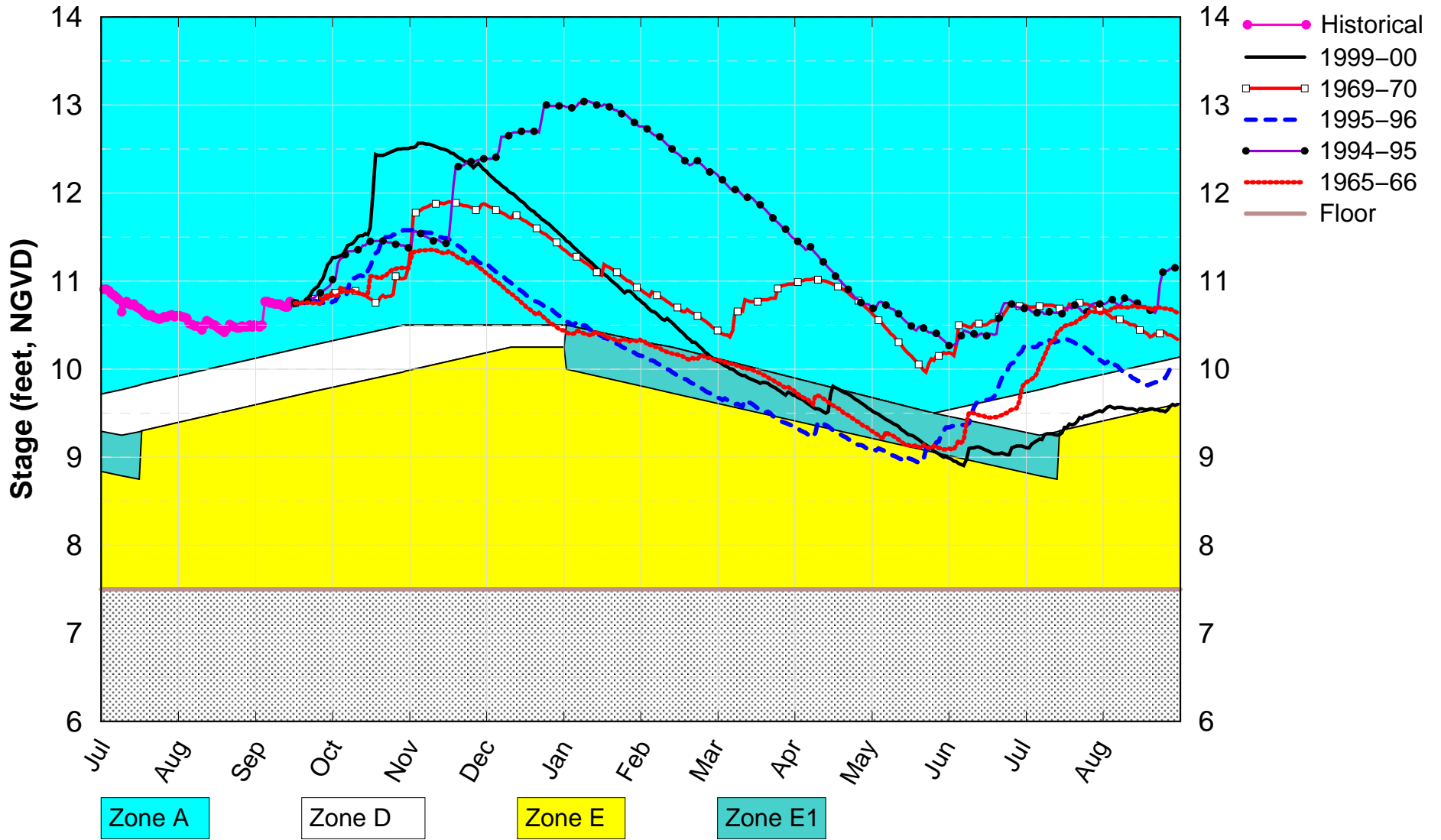

(See assumptions on the Position Analysis Results website)

CA3 Canal SFWMM Sep 2018 Mid-Month Position Analysis

PA_MID Dry Years Plot

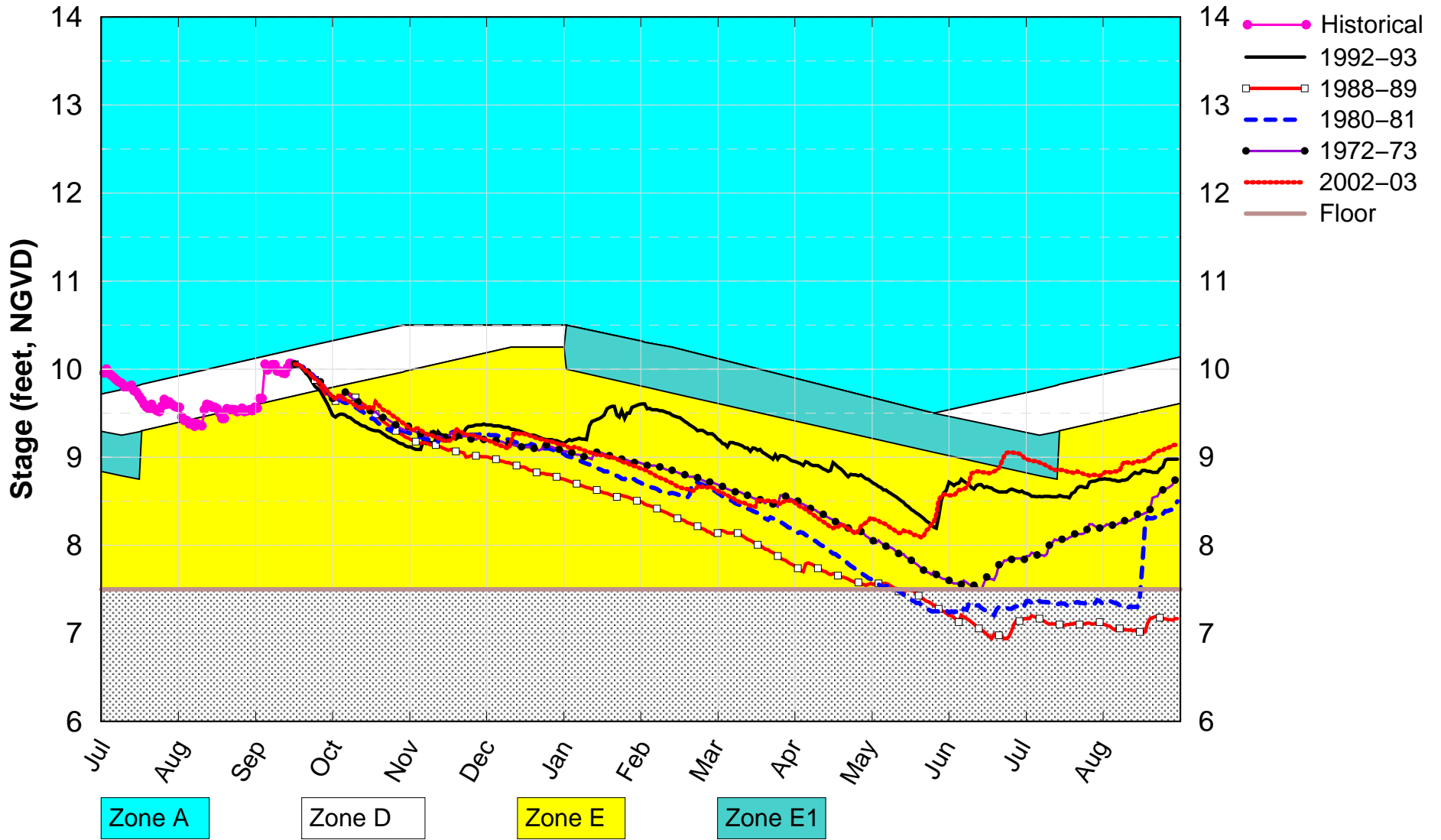

(See assumptions on the Position Analysis Results website)

WCA3A SFWMM Sep 2018 Mid-Month Position Analysis

All El Nino Years Plot PA_MID

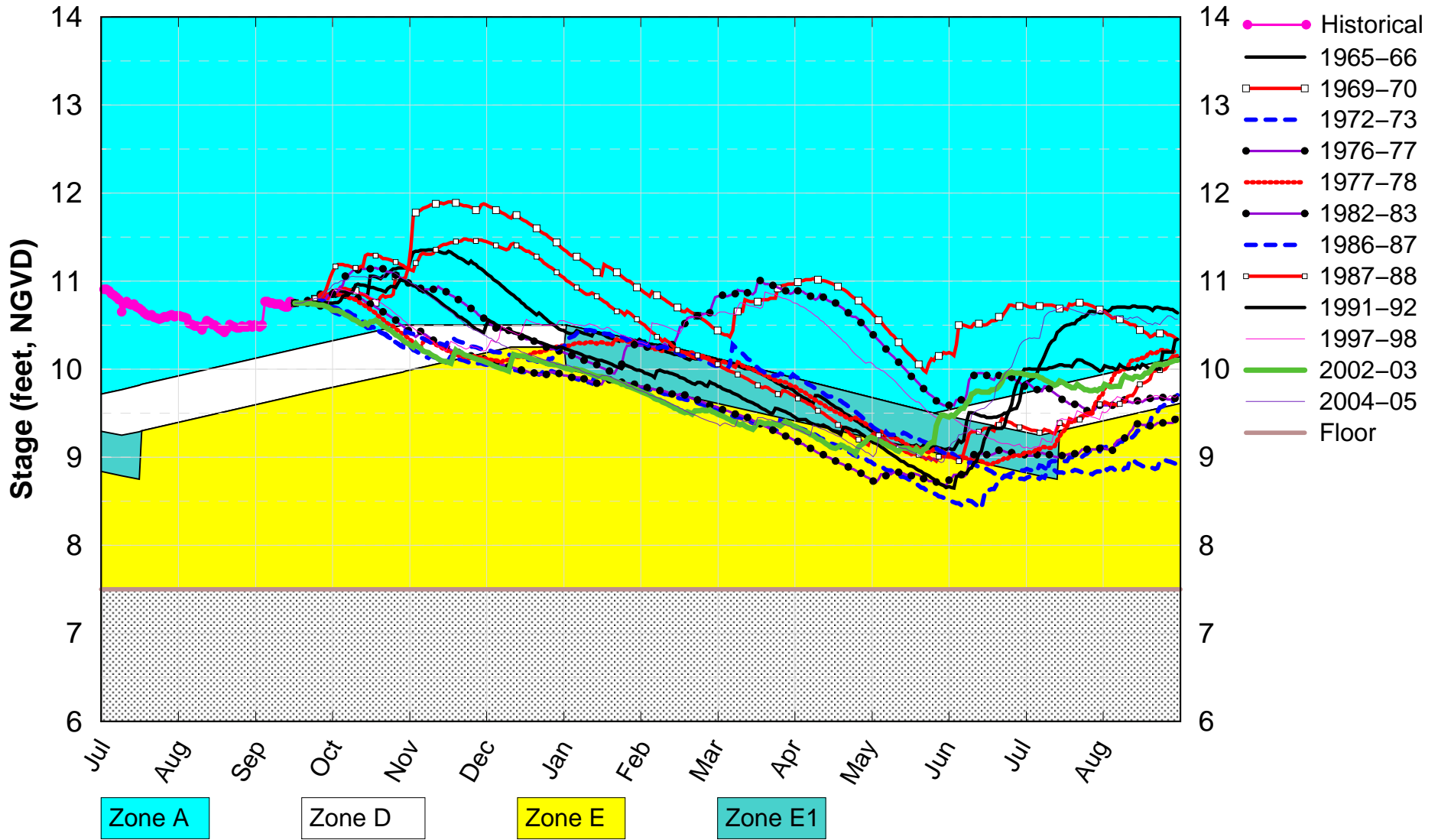

(See assumptions on the Position Analysis Results website)

S65 UK-OPS Sep 15 2018 Position Analysis

UK-OPS Unconditional PA

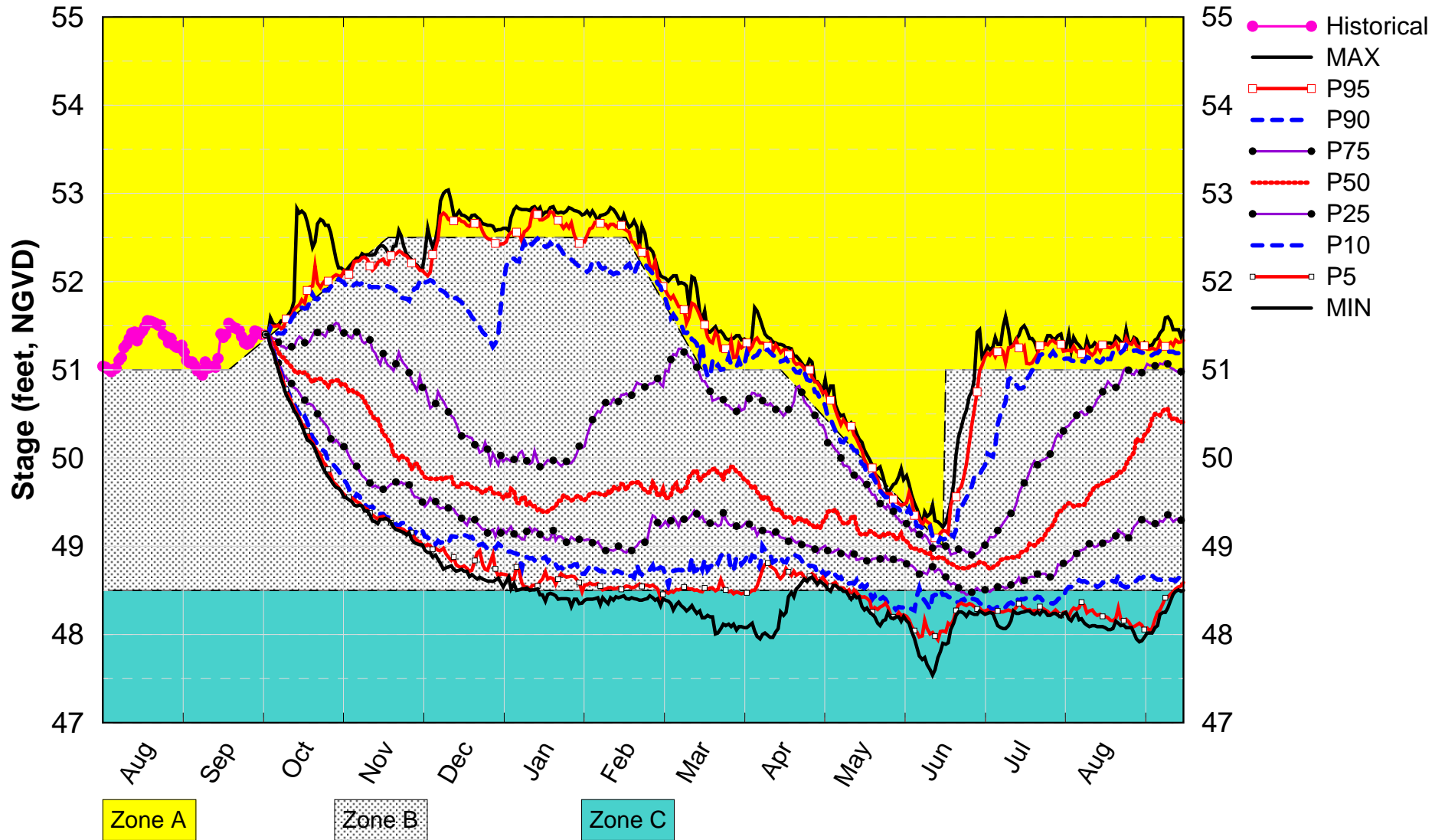

(See assumptions on the Position Analysis Results website)

S61 UK-OPS Sep 15 2018 Position Analysis

UK-OPS Unconditional PA

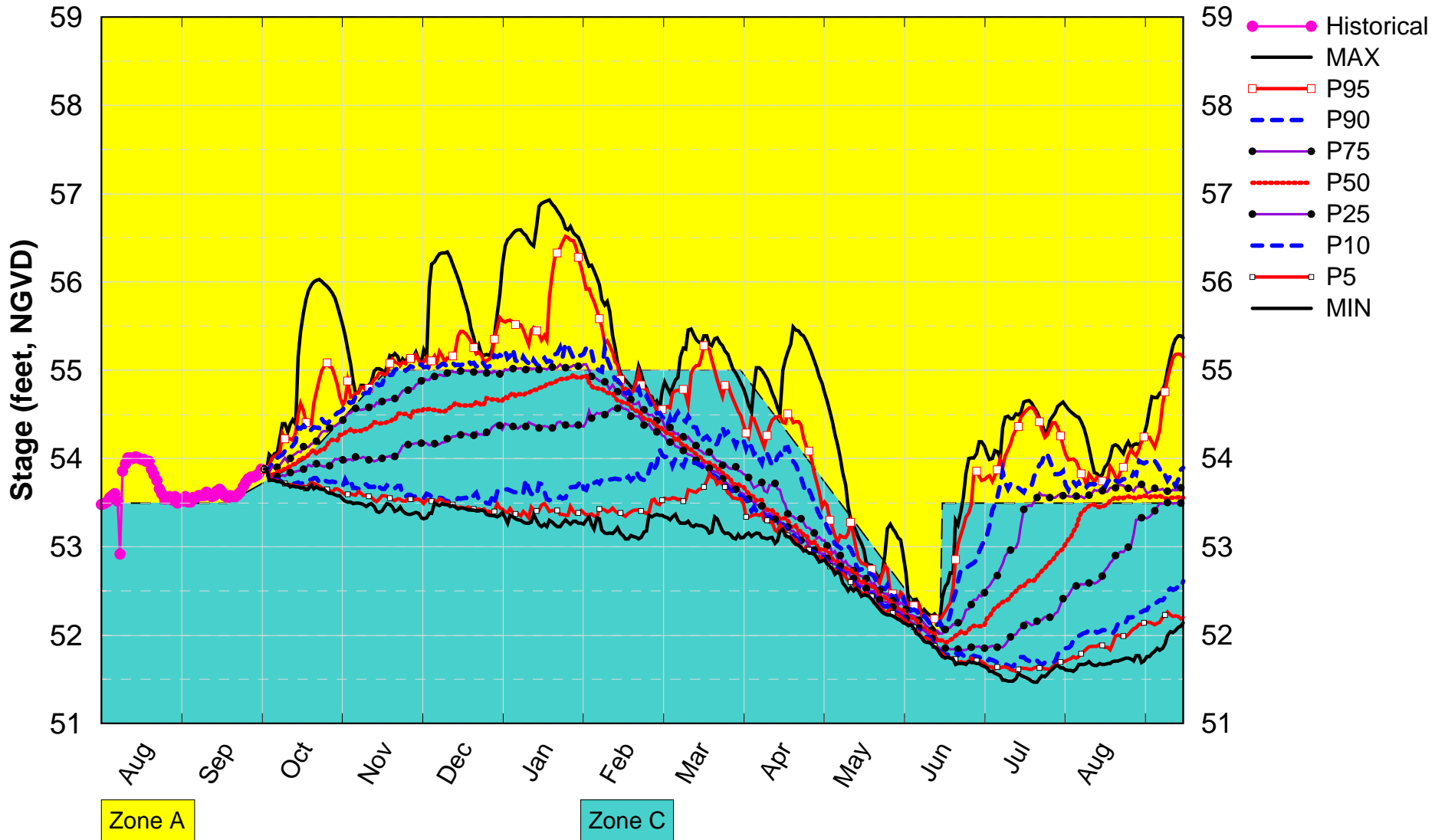

(See assumptions on the Position Analysis Results website)

For the Dynamic Position Analysis the Upper Kissimmee Operations Screening (UK-OPS) Model is used to simulate water levels and releases from Lakes Kissimmee-Cypress-Hatchineha, Tohopekaliga, and East Lake Tohopekaliga. The UK-OPS Model is used to obtain a representation of the Lake Kissimmee operations per the 2015 Wet Season Kissimmee Basin Interagency Planning Meeting. While SFWMD staff efforts continue toward improving the modeling tools for the Kissimmee basins, an intermediate solution is to use the UK-OPS Model.

| AREA | :Canal Name | :SFWMM Name | :Location | :SFWMD sensor |
|-----------|------------------------|-------------|-----------|---------------|
| stage(ft) | | | | |
| WPB | :C-18 | :C18 | :G92-H | : 14.96 |
| WPB | :C-17 | :C17 | :S44-H | : 6.92 |
| WPB | :C-51W | :C51W | :S5AE-T | : 11.06 |
| WPB | :C-51 | :C51 | :S155-H | : 7.79 |
| WCA | :WCA-1 L-40 | :CA1 | :1-8C | : 16.69 |
| FTLD | :Hillsboro Canal | :HLSB | :G56-H | : 6.33 |
| WCA | :WCA-2A L-38 | :L38 | :S11B-H | : 13.17 |
| WCA | :WCA-2A L-39 | :CA2A | :S10A-T | : 13.26 |
| FTLD | :C-14 | :C14 | :S37B-H | : 6.21 |
| FTLD | :C-14E | :C14E | :S37A-H | : 3.98 |
| FTLD | :Pompano | :POMP | :G57-H | : 4.57 |
| FTLD | :C-12 | :C12 | :S33-H | : 4.00 |
| FTLD | :C-13 | :C13 | :S36-H | : 4.21 |
| FTLD | :North New River Canal | :NNRC | :G54-H | : 3.75 |
| MIAMI | :L-33 | :L33 | :S30-H | : 6.24 |
| MIAMI | :C-304 | :C304 | :S31-H | : 8.60 |
| MIAMI | :C-9 | :C9 | :S29-H | : 2.08 |
| MIAMI | :C-9 DEN | :C9DEN | :S29-H | : 2.08 |
| MIAMI | :C-8 | :C8 | :S28-H | : 1.81 |
| MIAMI | :C-7 | :C7 | :S27-H | : 1.85 |
| MIAMI | :C-6 | :C6 | :S26-H | : 2.42 |
| MIAMI | :C-2/C-4 | :C4 | :S25B-H | : 2.10 |
| MIAMI | :L-30 | :L30 | :S335-H | : 7.33 |
| WCA | :WCA-3A L-29 | :CA3 | :S333-H | : 10.06 |
| WCA | :S-12A | :S12AD | :S12A-T | : 9.71 |
| WCA | :S-12B | :S12BD | :S12B-T | : 9.74 |
| WCA | :S-12C | :S12CD | :S12C-T | : 9.81 |
| WCA | :S-12D | :S12DD | :S12D-T | : 9.95 |
| MIAMI | :L-29 | :L29 | :S334-H | : 7.98 |
| MIAMI | :C-100C | :C100C | :S119-H | : 3.62 |
| MIAMI | :C-100 | :C100 | :S118-H | : 3.37 |
| MIAMI | :C-100A | :C100A | :S123-H | : 2.80 |
| HMST | :C-1/S-148 | :S148U | :S148-H | : 2.29 |
| HMST | :L-31N | :L31N | :S331-H | : 3.27 |
| HMST | :C-1N | :C1N | :S149-H | : 2.89 |
| MIAMI | :S-21 | :S21 | :S21-H | : 1.84 |
| HMST | :L-31S | :L31S | :S176-H | : 4.02 |
| MIAMI | :C-102N | :C102N | :S21A-H | : 2.09 |
| HMST | :C-102 | :C102 | :S165-H | : 3.24 |
| MIAMI | :C-103S | :C103S | :S167-H | : 3.16 |
| HMST | :C-103N | :C103N | :S166-H | : 3.03 |
| HMST | :C-103 | :S179 | :S179-H | : 2.42 |
| HMST | :L-31W | :L31W | :S332-H | : 3.94 |
| HMST | :C-111 | :C111 | :S177-H | : 3.35 |
| HMST | :CNO | :CNO | :S179-H | : 2.42 |
| HMST | :C-111E | :C111E | :S18C-H | : 2.46 |
| HMST | :S-197 | :S197 | :S197-H | : 2.42 |
| EAA | :L-23E | :L23E | :S8-T | : 11.94 |
| EAA | :C-60 | :C60 | :S140-T | : 11.57 |

| SFWMM Name | col | row | STAGE | Source | Data | match | domain | match areas |
|------------|-----|-----|-------|------------------|------|-------|--------|-------------|
| 1-7 | 31 | 48 | 16.69 | USACE | | PA | CA1 | |
| 1-8T | 34 | 47 | 16.54 | USACE | | PA | CA1 | |
| 1-9 | 33 | 46 | 16.52 | USACE | | PA | CA1 | |
| 2-17 | 29 | 40 | 13.39 | USACE | | PA | CA2 | |
| 2-159 | 28 | 43 | 13.79 | SFWMD-ARDAMS | | PA | CA2 | |
| 3-99 | 30 | 35 | 10.70 | USACE | | | CA2 | |
| 3A-2 | 18 | 36 | 11.73 | USACE | | PA | CA3 | |
| 3A-3 | 25 | 37 | 11.18 | USACE | | PA | CA3 | |
| 3A-28 | 19 | 24 | 10.07 | USACE | | PA | CA3 | |
| 3A-4 | 21 | 29 | 10.99 | USACE | | PA | CA3 | |
| 3A-NW | 18 | 40 | 12.09 | SFWMD-ARDAMS | | | CA3 | |
| 3A-NE | 23 | 40 | 11.05 | SFWMD-ARDAMS | | | CA3 | |
| 3A-SW | 16 | 30 | 10.85 | SFWMD-ARDAMS | | | CA3 | |
| 3A-S | 20 | 33 | 11.09 | SFWMD-ARDAMS | | | CA3 | |
| 3-76 | 27 | 30 | 8.78 | USACE | | | | |
| 3-71 | 24 | 26 | 8.73 | USACE | | | | |
| SHARK | 24 | 23 | 8.64 | USACE | | | CA3 | |
| 3BS1W | 26 | 23 | 8.36 | SFWMD-ARDAMS | | | | |
| HOLY1 | 19 | 45 | 11.95 | SFWMD-ARDAMS | | | WMA | |
| HOLY2 | 21 | 42 | 12.09 | SFWMD-ARDAMS | | | WMA | |
| ROTTN | 15 | 46 | 13.40 | SFWMD-OPERATIONS | | | WMA | |
| ROTTN | 16 | 43 | 13.42 | SFWMD-OPERATIONS | | | WMA | |
| NP205 | 15 | 20 | 6.91 | USACE | | | ENP | |
| NP201 | 19 | 21 | 8.75 | USACE | | | ENP | |
| NP36 | 17 | 14 | 5.45 | USACE | | | ENP | |
| NP38 | 16 | 9 | 2.22 | USACE | | | ENP | |
| NP46 | 17 | 7 | 2.05 | USACE | | | ENP | |
| NP67 | 22 | 7 | 3.11 | USACE | | | | |
| NP33 | 20 | 17 | 7.36 | USACE | | | ENP | |
| NP34 | 13 | 17 | 3.88 | USACE | | | ENP | |
| NP44 | 19 | 11 | 5.12 | USACE | | | ENP | |
| NP206 | 21 | 15 | 6.99 | USACE | | | ENP | |
| NESR2 | 25 | 21 | 7.92 | USACE | | | ENP | |
| THSO | 23 | 9 | 5.25 | USACE | | | | |
| RG2 | 23 | 15 | 6.74 | USACE | | | ENP | |
| G3273 | 24 | 17 | 7.64 | USACE | | PA | ENP | |
| ANGEL | 25 | 17 | 7.43 | USACE | | PA | | |
| ANGEL | 26 | 17 | 7.43 | USACE | | PA | | |
| EVER4 | 25 | 8 | 2.66 | USACE | | PA | SA3 | |
| E112 | 23 | 10 | 5.70 | USACE | | | ENP | |
| G620 | 18 | 19 | 7.32 | USACE | | | ENP | |

Temporarily Unavailable

Temporarily Unavailable

Temporarily Unavailable

Lake Okechobee Band Probabilities (%) at the Beginning of Each Month
'(See assumptions on the Position Analysis Results website)'
Initial Stage 14.58 ft. for 09/01/2018

| Date | HLM | High | Inter | Low | Base | Bene | WSM |
|------------|-----|------|-------|------|------|------|------|
| 2018 09 01 | 2.4 | 0.0 | 0.0 | 95.1 | 0.0 | 0.0 | 2.4 |
| 2018 10 01 | 2.4 | 2.7 | 1.5 | 86.8 | 4.1 | 0.0 | 2.4 |
| 2018 11 01 | 2.4 | 1.8 | 8.0 | 74.4 | 11.0 | 0.0 | 2.4 |
| 2018 12 01 | 2.4 | -0.0 | 6.8 | 63.4 | 24.9 | 0.0 | 2.4 |
| 2019 01 01 | 2.4 | -0.0 | 5.0 | 67.6 | 22.6 | 0.0 | 2.4 |
| 2019 02 01 | 2.4 | -0.0 | 6.9 | 65.5 | 22.8 | 0.0 | 2.4 |
| 2019 03 01 | 2.4 | 2.2 | 8.3 | 53.0 | 26.8 | 4.9 | 2.4 |
| 2019 04 01 | 2.4 | 4.7 | 4.7 | 47.9 | 20.0 | 17.7 | 2.4 |
| 2019 05 01 | 2.4 | -0.0 | 6.0 | 45.6 | 9.2 | 34.1 | 2.7 |
| 2019 06 01 | 2.4 | -0.0 | 0.0 | 41.9 | 11.5 | 34.4 | 9.8 |
| 2019 07 01 | 2.4 | -0.0 | 1.1 | 43.6 | 15.9 | 14.9 | 22.0 |
| 2019 08 01 | 2.4 | -0.0 | 5.4 | 38.3 | 22.1 | 6.9 | 24.8 |

Monthly Supply Side Management Results
for the Lake Okeechobee Service Area
Report by Water Years Oct-Sep
(Volumes in 1000 ac-ft)

Run:

SFWMM v6.7.4 - September 15, 2018 DPA Final LOK Stage 14.80

Note: SSM stands for Supply Side Management
SSMwC.B. stands for Supply Side Management with cutback

| Year | Mon | # Days SSM | # Days SSMwC.B. | Supplem. Volume | SSM Cutback Volume | % SSM Cutback | Convey. Cutback Volume | % Cutback Convey. | Total Cutback | % Total Cutback |
|------|-----|---------------|--------------------|--------------------|--------------------------|------------------|------------------------------|-------------------------|------------------|--------------------|
| 1965 | 10 | 0 | 0 | 0.90 | 0.00 | 0.00 | 0.00 | 0.00 | 0.00 | 0.00 |
| 1965 | 11 | 0 | 0 | 46.31 | 0.00 | 0.00 | 0.00 | 0.00 | 0.00 | 0.00 |
| 1965 | 12 | 0 | 0 | 40.04 | 0.00 | 0.00 | 0.00 | 0.00 | 0.00 | 0.00 |
| 1966 | 1 | 0 | 0 | 0.61 | 0.00 | 0.00 | 0.00 | 0.00 | 0.00 | 0.00 |
| 1966 | 2 | 0 | 0 | 15.50 | 0.00 | 0.00 | 0.00 | 0.00 | 0.00 | 0.00 |
| 1966 | 3 | 0 | 0 | 62.62 | 0.00 | 0.00 | 0.00 | 0.00 | 0.00 | 0.00 |
| 1966 | 4 | 0 | 0 | 58.04 | 0.00 | 0.00 | 0.00 | 0.00 | 0.00 | 0.00 |
| 1966 | 5 | 0 | 0 | 49.52 | 0.00 | 0.00 | 0.01 | 0.01 | 0.01 | 0.01 |
| 1966 | 6 | 0 | 0 | 5.84 | 0.00 | 0.00 | 0.00 | 0.00 | 0.00 | 0.00 |
| 1966 | 7 | 0 | 0 | 0.01 | 0.00 | 0.00 | 0.00 | 0.00 | 0.00 | 0.00 |
| 1966 | 8 | 0 | 0 | 0.88 | 0.00 | 0.00 | 0.00 | 0.00 | 0.00 | 0.00 |
| 1966 | 9 | 0 | 0 | 0.03 | 0.00 | 0.00 | 0.00 | 0.00 | 0.00 | 0.00 |

| Year | Mon | # Days SSM | # Days SSMwC.B. | Supplem. Volume | SSM Cutback Volume | % SSM Cutback | Convey. Cutback Volume | % Cutback Convey. | Total Cutback | % Total Cutback |
|------|-----|---------------|--------------------|--------------------|--------------------------|------------------|------------------------------|-------------------------|------------------|--------------------|
| 1966 | 10 | 0 | 0 | 6.69 | 0.00 | 0.00 | 0.00 | 0.00 | 0.00 | 0.00 |
| 1966 | 11 | 0 | 0 | 82.91 | 0.00 | 0.00 | 0.00 | 0.00 | 0.00 | 0.00 |
| 1966 | 12 | 0 | 0 | 54.18 | 0.00 | 0.00 | 0.00 | 0.00 | 0.00 | 0.00 |
| 1967 | 1 | 0 | 0 | 44.92 | 0.00 | 0.00 | 0.00 | 0.00 | 0.00 | 0.00 |
| 1967 | 2 | 0 | 0 | 26.82 | 0.00 | 0.00 | 0.00 | 0.00 | 0.00 | 0.00 |
| 1967 | 3 | 0 | 0 | 79.69 | 0.00 | 0.00 | 0.00 | 0.00 | 0.00 | 0.00 |
| 1967 | 4 | 0 | 0 | 168.23 | 0.00 | 0.00 | 0.02 | 0.01 | 0.02 | 0.01 |
| 1967 | 5 | 0 | 0 | 204.69 | 0.00 | 0.00 | 2.07 | 1.01 | 2.07 | 1.01 |
| 1967 | 6 | 29 | 2 | 23.50 | 1.13 | 4.82 | 0.00 | 0.00 | 1.13 | 4.83 |
| 1967 | 7 | 31 | 1 | 5.55 | 0.77 | 13.91 | 0.00 | 0.00 | 0.77 | 13.91 |
| 1967 | 8 | 31 | 1 | 6.04 | 0.49 | 8.17 | 0.04 | 0.61 | 0.53 | 8.78 |
| 1967 | 9 | 0 | 0 | 1.43 | 0.00 | 0.00 | 0.00 | 0.00 | 0.00 | 0.00 |

| Year | Mon | # Days SSM | # Days SSMwC.B. | Supplem. Volume | SSM Cutback Volume | % SSM Cutback | Convey. Cutback Volume | % Cutback Convey. | Total Cutback | % Total Cutback |
|------|-----|---------------|--------------------|--------------------|--------------------------|------------------|------------------------------|-------------------------|------------------|--------------------|
| 1967 | 10 | 0 | 0 | 1.11 | 0.00 | 0.00 | 0.00 | 0.00 | 0.00 | 0.00 |
| 1967 | 11 | 0 | 0 | 84.74 | 0.00 | 0.00 | 0.00 | 0.00 | 0.00 | 0.00 |
| 1967 | 12 | 0 | 0 | 29.72 | 0.00 | 0.00 | 0.00 | 0.00 | 0.00 | 0.00 |
| 1968 | 1 | 0 | 0 | 59.24 | 0.00 | 0.00 | 0.00 | 0.00 | 0.00 | 0.00 |
| 1968 | 2 | 0 | 0 | 37.27 | 0.00 | 0.00 | 0.00 | 0.00 | 0.00 | 0.00 |
| 1968 | 3 | 0 | 0 | 76.70 | 0.00 | 0.00 | 0.00 | 0.00 | 0.00 | 0.00 |
| 1968 | 4 | 0 | 0 | 132.29 | 0.00 | 0.00 | 0.00 | 0.00 | 0.00 | 0.00 |
| 1968 | 5 | 0 | 0 | 27.54 | 0.00 | 0.00 | 0.00 | 0.00 | 0.00 | 0.00 |
| 1968 | 6 | 0 | 0 | 0.83 | 0.00 | 0.00 | 0.00 | 0.00 | 0.00 | 0.00 |
| 1968 | 7 | 0 | 0 | 11.05 | 0.00 | 0.00 | 0.00 | 0.00 | 0.00 | 0.00 |
| 1968 | 8 | 0 | 0 | 8.83 | 0.00 | 0.00 | 0.00 | 0.00 | 0.00 | 0.00 |
| 1968 | 9 | 0 | 0 | 0.17 | 0.00 | 0.00 | 0.00 | 0.00 | 0.00 | 0.00 |

| Year | Mon | # Days SSM | # Days SSMwC.B. | Supplem. Volume | SSM Cutback Volume | % SSM Cutback | Convey. Cutback Volume | % Cutback Convey. | Total Cutback | % Total Cutback |
|------|-----|---------------|--------------------|--------------------|--------------------------|------------------|------------------------------|-------------------------|------------------|--------------------|
| 1968 | 10 | 0 | 0 | 0.54 | 0.00 | 0.00 | 0.00 | 0.00 | 0.00 | 0.00 |
| 1968 | 11 | 0 | 0 | 35.02 | 0.00 | 0.00 | 0.00 | 0.00 | 0.00 | 0.00 |
| 1968 | 12 | 0 | 0 | 83.88 | 0.00 | 0.00 | 0.00 | 0.00 | 0.00 | 0.00 |
| 1969 | 1 | 0 | 0 | 25.73 | 0.00 | 0.00 | 0.00 | 0.00 | 0.00 | 0.00 |
| 1969 | 2 | 0 | 0 | 46.50 | 0.00 | 0.00 | 0.00 | 0.00 | 0.00 | 0.00 |
| 1969 | 3 | 0 | 0 | 12.29 | 0.00 | 0.00 | 0.00 | 0.00 | 0.00 | 0.00 |
| 1969 | 4 | 0 | 0 | 64.29 | 0.00 | 0.00 | 0.00 | 0.00 | 0.00 | 0.00 |
| 1969 | 5 | 0 | 0 | 25.00 | 0.00 | 0.00 | 0.00 | 0.00 | 0.00 | 0.00 |
| 1969 | 6 | 0 | 0 | 23.32 | 0.00 | 0.00 | 0.00 | 0.01 | 0.00 | 0.01 |
| 1969 | 7 | 0 | 0 | 21.95 | 0.00 | 0.00 | 0.00 | 0.00 | 0.00 | 0.00 |
| 1969 | 8 | 0 | 0 | 1.39 | 0.00 | 0.00 | 0.00 | 0.00 | 0.00 | 0.00 |
| 1969 | 9 | 0 | 0 | 0.03 | 0.00 | 0.00 | 0.00 | 0.00 | 0.00 | 0.00 |

| Year | Mon | # Days SSM | # Days SSMwC.B. | Supplem. Volume | SSM Cutback Volume | % SSM Cutback | Convey. Cutback Volume | % Cutback Convey. | Total Cutback | % Total Cutback |
|------|-----|---------------|--------------------|--------------------|--------------------------|------------------|------------------------------|-------------------------|------------------|--------------------|
| 1969 | 10 | 0 | 0 | 7.49 | 0.00 | 0.00 | 0.00 | 0.00 | 0.00 | 0.00 |
| 1969 | 11 | 0 | 0 | 10.93 | 0.00 | 0.00 | 0.00 | 0.00 | 0.00 | 0.00 |
| 1969 | 12 | 0 | 0 | 16.78 | 0.00 | 0.00 | 0.00 | 0.00 | 0.00 | 0.00 |
| 1970 | 1 | 0 | 0 | 4.00 | 0.00 | 0.00 | 0.00 | 0.00 | 0.00 | 0.00 |
| 1970 | 2 | 0 | 0 | 12.16 | 0.00 | 0.00 | 0.00 | 0.00 | 0.00 | 0.00 |
| 1970 | 3 | 0 | 0 | 14.03 | 0.00 | 0.00 | 0.00 | 0.00 | 0.00 | 0.00 |
| 1970 | 4 | 0 | 0 | 73.46 | 0.00 | 0.00 | 0.00 | 0.00 | 0.00 | 0.00 |
| 1970 | 5 | 0 | 0 | 161.23 | 0.00 | 0.00 | 0.02 | 0.02 | 0.02 | 0.02 |
| 1970 | 6 | 0 | 0 | 9.40 | 0.00 | 0.00 | 0.00 | 0.00 | 0.00 | 0.00 |
| 1970 | 7 | 0 | 0 | 10.35 | 0.00 | 0.00 | 0.00 | 0.00 | 0.00 | 0.00 |
| 1970 | 8 | 0 | 0 | 6.25 | 0.00 | 0.00 | 0.00 | 0.00 | 0.00 | 0.00 |
| 1970 | 9 | 0 | 0 | 1.57 | 0.00 | 0.00 | 0.00 | 0.00 | 0.00 | 0.00 |

| Year | Mon | # Days SSM | # Days SSMwC.B. | Supplem. Volume | SSM Cutback Volume | % SSM Cutback | Convey. Cutback Volume | % Cutback Convey. | Total Cutback | % Total Cutback |
|------|-----|---------------|--------------------|--------------------|--------------------------|------------------|------------------------------|-------------------------|------------------|--------------------|
| 1970 | 10 | 0 | 0 | 9.82 | 0.00 | 0.00 | 0.00 | 0.00 | 0.00 | 0.00 |
| 1970 | 11 | 0 | 0 | 88.21 | 0.00 | 0.00 | 0.00 | 0.00 | 0.00 | 0.00 |
| 1970 | 12 | 0 | 0 | 89.31 | 0.00 | 0.00 | 0.00 | 0.00 | 0.00 | 0.00 |
| 1971 | 1 | 0 | 0 | 64.01 | 0.00 | 0.00 | 0.00 | 0.00 | 0.00 | 0.00 |
| 1971 | 2 | 0 | 0 | 49.53 | 0.00 | 0.00 | 0.07 | 0.14 | 0.07 | 0.14 |
| 1971 | 3 | 0 | 0 | 115.26 | 0.00 | 0.00 | 0.00 | 0.00 | 0.00 | 0.00 |
| 1971 | 4 | 0 | 0 | 172.98 | 0.00 | 0.00 | 0.30 | 0.17 | 0.30 | 0.17 |
| 1971 | 5 | 30 | 9 | 104.28 | 14.27 | 13.68 | 0.88 | 0.84 | 15.15 | 14.53 |
| 1971 | 6 | 30 | 4 | 35.04 | 2.33 | 6.64 | 1.39 | 3.98 | 3.72 | 10.61 |
| 1971 | 7 | 31 | 0 | 0.67 | 0.00 | 0.00 | 0.00 | 0.00 | 0.00 | 0.00 |
| 1971 | 8 | 31 | 0 | 4.43 | 0.00 | 0.00 | 0.00 | 0.00 | 0.00 | 0.00 |
| 1971 | 9 | 0 | 0 | 16.07 | 0.00 | 0.00 | 0.00 | 0.00 | 0.00 | 0.00 |

| Year | Mon | # Days SSM | # Days SSMwC.B. | Supplem. Volume | SSM Cutback Volume | % SSM Cutback | Convey. Cutback Volume | % Cutback Convey. | Total Cutback | % Total Cutback |
|------|-----|---------------|--------------------|--------------------|--------------------------|------------------|------------------------------|-------------------------|------------------|--------------------|
| 1971 | 10 | 0 | 0 | 14.73 | 0.00 | 0.00 | 0.00 | 0.00 | 0.00 | 0.00 |
| 1971 | 11 | 0 | 0 | 40.09 | 0.00 | 0.00 | 0.00 | 0.00 | 0.00 | 0.00 |
| 1971 | 12 | 0 | 0 | 48.65 | 0.00 | 0.00 | 0.00 | 0.00 | 0.00 | 0.00 |
| 1972 | 1 | 0 | 0 | 32.69 | 0.00 | 0.00 | 0.00 | 0.00 | 0.00 | 0.00 |
| 1972 | 2 | 0 | 0 | 33.41 | 0.00 | 0.00 | 0.00 | 0.00 | 0.00 | 0.00 |
| 1972 | 3 | 0 | 0 | 88.22 | 0.00 | 0.00 | 0.00 | 0.00 | 0.00 | 0.00 |
| 1972 | 4 | 0 | 0 | 43.40 | 0.00 | 0.00 | 0.00 | 0.00 | 0.00 | 0.00 |
| 1972 | 5 | 0 | 0 | 23.63 | 0.00 | 0.00 | 0.00 | 0.00 | 0.00 | 0.00 |
| 1972 | 6 | 0 | 0 | 31.34 | 0.00 | 0.00 | 0.61 | 1.96 | 0.61 | 1.96 |
| 1972 | 7 | 0 | 0 | 27.31 | 0.00 | 0.00 | 0.00 | 0.00 | 0.00 | 0.00 |
| 1972 | 8 | 0 | 0 | 38.10 | 0.00 | 0.00 | 0.06 | 0.17 | 0.06 | 0.17 |
| 1972 | 9 | 0 | 0 | 29.88 | 0.00 | 0.00 | 0.00 | 0.00 | 0.00 | 0.00 |

| Year | Mon | # Days SSM | # Days SSMwC.B. | Supplem. Volume | SSM Cutback Volume | % SSM Cutback | Convey. Cutback Volume | % Cutback Convey. | Total Cutback | % Total Cutback |
|------|-----|---------------|--------------------|--------------------|--------------------------|------------------|------------------------------|-------------------------|------------------|--------------------|
| 1972 | 10 | 0 | 0 | 76.58 | 0.00 | 0.00 | 0.00 | 0.00 | 0.00 | 0.00 |
| 1972 | 11 | 0 | 0 | 22.30 | 0.00 | 0.00 | 0.00 | 0.00 | 0.00 | 0.00 |
| 1972 | 12 | 0 | 0 | 27.73 | 0.00 | 0.00 | 0.03 | 0.09 | 0.03 | 0.09 |
| 1973 | 1 | 0 | 0 | 13.87 | 0.00 | 0.00 | 0.10 | 0.75 | 0.10 | 0.75 |
| 1973 | 2 | 0 | 0 | 9.67 | 0.00 | 0.00 | 0.00 | 0.00 | 0.00 | 0.00 |
| 1973 | 3 | 0 | 0 | 57.31 | 0.00 | 0.00 | 0.21 | 0.37 | 0.21 | 0.37 |
| 1973 | 4 | 0 | 0 | 93.65 | 0.00 | 0.00 | 0.00 | 0.00 | 0.00 | 0.00 |
| 1973 | 5 | 0 | 0 | 116.39 | 0.00 | 0.00 | 0.00 | 0.00 | 0.00 | 0.00 |
| 1973 | 6 | 0 | 0 | 27.56 | 0.00 | 0.00 | 0.00 | 0.00 | 0.00 | 0.00 |
| 1973 | 7 | 0 | 0 | 1.89 | 0.00 | 0.00 | 0.00 | 0.00 | 0.00 | 0.00 |
| 1973 | 8 | 0 | 0 | 0.31 | 0.00 | 0.00 | 0.00 | 0.00 | 0.00 | 0.00 |
| 1973 | 9 | 0 | 0 | 0.17 | 0.00 | 0.00 | 0.00 | 0.00 | 0.00 | 0.00 |

| Year | Mon | # Days SSM | # Days SSMwC.B. | Supplem. Volume | SSM Cutback Volume | % SSM Cutback | Convey. Cutback Volume | % Cutback Convey. | Total Cutback | % Total Cutback |
|------|-----|---------------|--------------------|--------------------|--------------------------|------------------|------------------------------|-------------------------|------------------|--------------------|
| 1973 | 10 | 0 | 0 | 17.79 | 0.00 | 0.00 | 0.00 | 0.00 | 0.00 | 0.00 |
| 1973 | 11 | 0 | 0 | 91.47 | 0.00 | 0.00 | 0.00 | 0.00 | 0.00 | 0.00 |
| 1973 | 12 | 0 | 0 | 26.71 | 0.00 | 0.00 | 0.00 | 0.00 | 0.00 | 0.00 |
| 1974 | 1 | 0 | 0 | 46.03 | 0.00 | 0.00 | 0.00 | 0.00 | 0.00 | 0.00 |
| 1974 | 2 | 0 | 0 | 74.93 | 0.00 | 0.00 | 0.00 | 0.00 | 0.00 | 0.00 |
| 1974 | 3 | 0 | 0 | 125.75 | 0.00 | 0.00 | 0.06 | 0.05 | 0.06 | 0.05 |
| 1974 | 4 | 0 | 0 | 109.39 | 0.00 | 0.00 | 0.00 | 0.00 | 0.00 | 0.00 |
| 1974 | 5 | 26 | 1 | 98.04 | 0.58 | 0.59 | 0.17 | 0.17 | 0.75 | 0.76 |
| 1974 | 6 | 30 | 0 | 9.98 | 0.00 | 0.00 | 0.87 | 8.72 | 0.87 | 8.72 |
| 1974 | 7 | 2 | 0 | 1.56 | 0.00 | 0.00 | 0.51 | 32.88 | 0.51 | 32.88 |
| 1974 | 8 | 0 | 0 | 0.00 | 0.00 | 0.00 | 0.00 | 0.00 | 0.00 | 0.00 |
| 1974 | 9 | 0 | 0 | 0.65 | 0.00 | 0.00 | 0.00 | 0.00 | 0.00 | 0.00 |

| Year | Mon | # Days SSM | # Days SSMwC.B. | Supplem. Volume | SSM Cutback Volume | % SSM Cutback | Convey. Cutback Volume | % Cutback Convey. | Total Cutback | % Total Cutback |
|------|-----|---------------|--------------------|--------------------|--------------------------|------------------|------------------------------|-------------------------|------------------|--------------------|
| 1974 | 10 | 0 | 0 | 25.57 | 0.00 | 0.00 | 0.00 | 0.00 | 0.00 | 0.00 |
| 1974 | 11 | 0 | 0 | 64.02 | 0.00 | 0.00 | 0.00 | 0.00 | 0.00 | 0.00 |
| 1974 | 12 | 0 | 0 | 18.60 | 0.00 | 0.00 | 0.00 | 0.00 | 0.00 | 0.00 |
| 1975 | 1 | 0 | 0 | 76.48 | 0.00 | 0.00 | 0.00 | 0.00 | 0.00 | 0.00 |
| 1975 | 2 | 0 | 0 | 68.33 | 0.00 | 0.00 | 0.08 | 0.11 | 0.08 | 0.11 |
| 1975 | 3 | 0 | 0 | 98.09 | 0.00 | 0.00 | 0.00 | 0.00 | 0.00 | 0.00 |
| 1975 | 4 | 0 | 0 | 113.66 | 0.00 | 0.00 | 0.00 | 0.00 | 0.00 | 0.00 |
| 1975 | 5 | 0 | 0 | 43.22 | 0.00 | 0.00 | 0.24 | 0.55 | 0.24 | 0.55 |
| 1975 | 6 | 0 | 0 | 4.84 | 0.00 | 0.00 | 0.00 | 0.00 | 0.00 | 0.00 |
| 1975 | 7 | 13 | 0 | 2.61 | 0.00 | 0.00 | 0.00 | 0.00 | 0.00 | 0.00 |
| 1975 | 8 | 31 | 4 | 8.62 | 2.53 | 29.35 | 0.00 | 0.00 | 2.53 | 29.35 |
| 1975 | 9 | 0 | 0 | 0.14 | 0.00 | 0.00 | 0.00 | 0.00 | 0.00 | 0.00 |

| Year | Mon | # Days SSM | # Days SSMwC.B. | Supplem. Volume | SSM Cutback Volume | % SSM Cutback | Convey. Cutback Volume | % Cutback Convey. | Total Cutback | % Total Cutback |
|------|-----|---------------|--------------------|--------------------|--------------------------|------------------|------------------------------|-------------------------|------------------|--------------------|
| 1975 | 10 | 0 | 0 | 3.44 | 0.00 | 0.00 | 0.00 | 0.00 | 0.00 | 0.00 |
| 1975 | 11 | 0 | 0 | 52.67 | 0.00 | 0.00 | 0.00 | 0.00 | 0.00 | 0.00 |
| 1975 | 12 | 0 | 0 | 75.73 | 0.00 | 0.00 | 0.00 | 0.00 | 0.00 | 0.00 |
| 1976 | 1 | 0 | 0 | 61.18 | 0.00 | 0.00 | 0.00 | 0.00 | 0.00 | 0.00 |
| 1976 | 2 | 0 | 0 | 64.93 | 0.00 | 0.00 | 0.00 | 0.00 | 0.00 | 0.00 |
| 1976 | 3 | 0 | 0 | 72.47 | 0.00 | 0.00 | 0.00 | 0.00 | 0.00 | 0.00 |
| 1976 | 4 | 0 | 0 | 113.40 | 0.00 | 0.00 | 0.00 | 0.00 | 0.00 | 0.00 |
| 1976 | 5 | 0 | 0 | 9.58 | 0.00 | 0.00 | 0.00 | 0.00 | 0.00 | 0.00 |
| 1976 | 6 | 0 | 0 | 16.51 | 0.00 | 0.00 | 0.00 | 0.00 | 0.00 | 0.00 |
| 1976 | 7 | 0 | 0 | 19.32 | 0.00 | 0.00 | 0.11 | 0.55 | 0.11 | 0.55 |
| 1976 | 8 | 0 | 0 | 2.61 | 0.00 | 0.00 | 0.01 | 0.30 | 0.01 | 0.30 |
| 1976 | 9 | 0 | 0 | 1.67 | 0.00 | 0.00 | 0.00 | 0.00 | 0.00 | 0.00 |

| Year | Mon | # Days SSM | # Days SSMwC.B. | Supplem. Volume | SSM Cutback Volume | % SSM Cutback | Convey. Cutback Volume | % Cutback Convey. | Total Cutback | % Total Cutback |
|------|-----|---------------|--------------------|--------------------|--------------------------|------------------|------------------------------|-------------------------|------------------|--------------------|
| 1976 | 10 | 0 | 0 | 66.13 | 0.00 | 0.00 | 0.00 | 0.00 | 0.00 | 0.00 |
| 1976 | 11 | 0 | 0 | 46.55 | 0.00 | 0.00 | 0.00 | 0.00 | 0.00 | 0.00 |
| 1976 | 12 | 0 | 0 | 22.83 | 0.00 | 0.00 | 0.00 | 0.00 | 0.00 | 0.00 |
| 1977 | 1 | 0 | 0 | 1.60 | 0.00 | 0.00 | 0.00 | 0.00 | 0.00 | 0.00 |
| 1977 | 2 | 0 | 0 | 52.64 | 0.00 | 0.00 | 0.00 | 0.00 | 0.00 | 0.00 |
| 1977 | 3 | 0 | 0 | 106.79 | 0.00 | 0.00 | 0.00 | 0.00 | 0.00 | 0.00 |
| 1977 | 4 | 0 | 0 | 135.85 | 0.00 | 0.00 | 0.00 | 0.00 | 0.00 | 0.00 |
| 1977 | 5 | 0 | 0 | 42.45 | 0.00 | 0.00 | 0.00 | 0.00 | 0.00 | 0.00 |
| 1977 | 6 | 0 | 0 | 60.40 | 0.00 | 0.00 | 0.09 | 0.14 | 0.09 | 0.14 |
| 1977 | 7 | 31 | 3 | 18.69 | 3.82 | 20.43 | 0.00 | 0.00 | 3.82 | 20.43 |
| 1977 | 8 | 31 | 1 | 7.48 | 0.21 | 2.83 | 0.00 | 0.00 | 0.21 | 2.83 |
| 1977 | 9 | 0 | 0 | 0.14 | 0.00 | 0.00 | 0.00 | 0.00 | 0.00 | 0.00 |

| Year | Mon | # Days SSM | # Days SSMwC.B. | Supplem. Volume | SSM Cutback Volume | % SSM Cutback | Convey. Cutback Volume | % Cutback Convey. | Total Cutback | % Total Cutback |
|------|-----|---------------|--------------------|--------------------|--------------------------|------------------|------------------------------|-------------------------|------------------|--------------------|
| 1977 | 10 | 0 | 0 | 65.23 | 0.00 | 0.00 | 0.00 | 0.00 | 0.00 | 0.00 |
| 1977 | 11 | 0 | 0 | 17.27 | 0.00 | 0.00 | 0.00 | 0.00 | 0.00 | 0.00 |
| 1977 | 12 | 0 | 0 | 1.06 | 0.00 | 0.00 | 0.00 | 0.00 | 0.00 | 0.00 |
| 1978 | 1 | 0 | 0 | 6.74 | 0.00 | 0.00 | 0.00 | 0.00 | 0.00 | 0.00 |
| 1978 | 2 | 0 | 0 | 24.85 | 0.00 | 0.00 | 0.00 | 0.00 | 0.00 | 0.00 |
| 1978 | 3 | 0 | 0 | 48.20 | 0.00 | 0.00 | 0.00 | 0.00 | 0.00 | 0.00 |
| 1978 | 4 | 0 | 0 | 108.73 | 0.00 | 0.00 | 0.00 | 0.00 | 0.00 | 0.00 |
| 1978 | 5 | 0 | 0 | 17.79 | 0.00 | 0.00 | 0.00 | 0.00 | 0.00 | 0.00 |
| 1978 | 6 | 0 | 0 | 20.75 | 0.00 | 0.00 | 0.00 | 0.00 | 0.00 | 0.00 |
| 1978 | 7 | 0 | 0 | 1.07 | 0.00 | 0.00 | 0.00 | 0.00 | 0.00 | 0.00 |
| 1978 | 8 | 0 | 0 | 0.08 | 0.00 | 0.00 | 0.00 | 0.00 | 0.00 | 0.00 |
| 1978 | 9 | 0 | 0 | 1.10 | 0.00 | 0.00 | 0.00 | 0.00 | 0.00 | 0.00 |

| Year | Mon | # Days SSM | # Days SSMwC.B. | Supplem. Volume | SSM Cutback Volume | % SSM Cutback | Convey. Cutback Volume | % Cutback Convey. | Total Cutback | % Total Cutback |
|------|-----|---------------|--------------------|--------------------|--------------------------|------------------|------------------------------|-------------------------|------------------|--------------------|
| 1978 | 10 | 0 | 0 | 8.73 | 0.00 | 0.00 | 0.00 | 0.00 | 0.00 | 0.00 |
| 1978 | 11 | 0 | 0 | 24.49 | 0.00 | 0.00 | 0.00 | 0.00 | 0.00 | 0.00 |
| 1978 | 12 | 0 | 0 | 17.73 | 0.00 | 0.00 | 0.00 | 0.00 | 0.00 | 0.00 |
| 1979 | 1 | 0 | 0 | 0.00 | 0.00 | 0.00 | 0.00 | 0.00 | 0.00 | 0.00 |
| 1979 | 2 | 0 | 0 | 39.74 | 0.00 | 0.00 | 0.00 | 0.00 | 0.00 | 0.00 |
| 1979 | 3 | 0 | 0 | 73.31 | 0.00 | 0.00 | 0.00 | 0.00 | 0.00 | 0.00 |
| 1979 | 4 | 0 | 0 | 115.23 | 0.00 | 0.00 | 0.00 | 0.00 | 0.00 | 0.00 |
| 1979 | 5 | 0 | 0 | 0.30 | 0.00 | 0.00 | 0.00 | 0.00 | 0.00 | 0.00 |
| 1979 | 6 | 0 | 0 | 154.32 | 0.00 | 0.00 | 1.94 | 1.26 | 1.94 | 1.26 |
| 1979 | 7 | 0 | 0 | 21.78 | 0.00 | 0.00 | 0.00 | 0.00 | 0.00 | 0.00 |
| 1979 | 8 | 0 | 0 | 7.54 | 0.00 | 0.00 | 0.02 | 0.24 | 0.02 | 0.24 |
| 1979 | 9 | 0 | 0 | 0.04 | 0.00 | 0.00 | 0.00 | 0.00 | 0.00 | 0.00 |

| Year | Mon | # Days SSM | # Days SSMwC.B. | Supplem. Volume | SSM Cutback Volume | % SSM Cutback | Convey. Cutback Volume | % Cutback Convey. | Total Cutback | % Total Cutback |
|------|-----|---------------|--------------------|--------------------|--------------------------|------------------|------------------------------|-------------------------|------------------|--------------------|
| 1979 | 10 | 0 | 0 | 12.88 | 0.00 | 0.00 | 0.00 | 0.00 | 0.00 | 0.00 |
| 1979 | 11 | 0 | 0 | 4.38 | 0.00 | 0.00 | 0.00 | 0.00 | 0.00 | 0.00 |
| 1979 | 12 | 0 | 0 | 19.55 | 0.00 | 0.00 | 0.00 | 0.00 | 0.00 | 0.00 |
| 1980 | 1 | 0 | 0 | 36.85 | 0.00 | 0.00 | 0.00 | 0.00 | 0.00 | 0.00 |
| 1980 | 2 | 0 | 0 | 11.15 | 0.00 | 0.00 | 0.00 | 0.00 | 0.00 | 0.00 |
| 1980 | 3 | 0 | 0 | 64.21 | 0.00 | 0.00 | 0.00 | 0.00 | 0.00 | 0.00 |
| 1980 | 4 | 0 | 0 | 13.02 | 0.00 | 0.00 | 0.00 | 0.00 | 0.00 | 0.00 |
| 1980 | 5 | 0 | 0 | 98.02 | 0.00 | 0.00 | 0.00 | 0.00 | 0.00 | 0.00 |
| 1980 | 6 | 0 | 0 | 130.50 | 0.00 | 0.00 | 0.77 | 0.59 | 0.77 | 0.59 |
| 1980 | 7 | 0 | 0 | 14.42 | 0.00 | 0.00 | 0.00 | 0.00 | 0.00 | 0.00 |
| 1980 | 8 | 0 | 0 | 7.44 | 0.00 | 0.00 | 0.01 | 0.07 | 0.01 | 0.07 |
| 1980 | 9 | 0 | 0 | 2.47 | 0.00 | 0.00 | 0.00 | 0.00 | 0.00 | 0.00 |

| Year | Mon | # Days SSM | # Days SSMwC.B. | Supplem. Volume | SSM Cutback Volume | % SSM Cutback | Convey. Cutback Volume | % Cutback Convey. | Total Cutback | % Total Cutback |
|------|-----|---------------|--------------------|--------------------|--------------------------|------------------|------------------------------|-------------------------|------------------|--------------------|
| 1980 | 10 | 0 | 0 | 74.53 | 0.00 | 0.00 | 0.00 | 0.00 | 0.00 | 0.00 |
| 1980 | 11 | 0 | 0 | 27.40 | 0.00 | 0.00 | 0.01 | 0.03 | 0.01 | 0.03 |
| 1980 | 12 | 0 | 0 | 40.37 | 0.00 | 0.00 | 0.00 | 0.00 | 0.00 | 0.00 |
| 1981 | 1 | 0 | 0 | 66.82 | 0.00 | 0.00 | 0.00 | 0.00 | 0.00 | 0.00 |
| 1981 | 2 | 0 | 0 | 29.00 | 0.00 | 0.00 | 0.11 | 0.38 | 0.11 | 0.38 |
| 1981 | 3 | 0 | 0 | 78.23 | 0.00 | 0.00 | 0.05 | 0.06 | 0.05 | 0.06 |
| 1981 | 4 | 0 | 0 | 153.69 | 0.00 | 0.00 | 0.02 | 0.01 | 0.02 | 0.01 |
| 1981 | 5 | 28 | 16 | 170.29 | 41.99 | 24.65 | 3.22 | 1.89 | 45.20 | 26.55 |
| 1981 | 6 | 30 | 11 | 86.46 | 28.72 | 33.22 | 4.44 | 5.14 | 33.17 | 38.36 |
| 1981 | 7 | 31 | 17 | 71.15 | 46.28 | 65.05 | 0.00 | 0.00 | 46.28 | 65.05 |
| 1981 | 8 | 31 | 0 | 2.26 | 0.00 | 0.00 | 0.00 | 0.00 | 0.00 | 0.00 |
| 1981 | 9 | 0 | 0 | 1.89 | 0.00 | 0.00 | 0.00 | 0.00 | 0.00 | 0.00 |

| Year | Mon | # Days SSM | # Days SSMwC.B. | Supplem. Volume | SSM Cutback Volume | % SSM Cutback | Convey. Cutback Volume | % Cutback Convey. | Total Cutback | % Total Cutback |
|------|-----|---------------|--------------------|--------------------|--------------------------|------------------|------------------------------|-------------------------|------------------|--------------------|
| 1981 | 10 | 0 | 0 | 99.36 | 0.00 | 0.00 | 0.00 | 0.00 | 0.00 | 0.00 |
| 1981 | 11 | 0 | 0 | 48.30 | 0.00 | 0.00 | 0.00 | 0.00 | 0.00 | 0.00 |
| 1981 | 12 | 0 | 0 | 89.41 | 0.00 | 0.00 | 0.00 | 0.00 | 0.00 | 0.00 |
| 1982 | 1 | 0 | 0 | 59.76 | 0.00 | 0.00 | 0.00 | 0.00 | 0.00 | 0.00 |
| 1982 | 2 | 0 | 0 | 20.03 | 0.00 | 0.00 | 0.00 | 0.00 | 0.00 | 0.00 |
| 1982 | 3 | 0 | 0 | 29.86 | 0.00 | 0.00 | 0.00 | 0.00 | 0.00 | 0.00 |
| 1982 | 4 | 0 | 0 | 11.28 | 0.00 | 0.00 | 0.00 | 0.00 | 0.00 | 0.00 |
| 1982 | 5 | 0 | 0 | 107.20 | 0.00 | 0.00 | 0.00 | 0.00 | 0.00 | 0.00 |
| 1982 | 6 | 0 | 0 | 19.54 | 0.00 | 0.00 | 0.11 | 0.54 | 0.11 | 0.54 |
| 1982 | 7 | 0 | 0 | 4.85 | 0.00 | 0.00 | 0.00 | 0.00 | 0.00 | 0.00 |
| 1982 | 8 | 0 | 0 | 2.28 | 0.00 | 0.00 | 0.00 | 0.00 | 0.00 | 0.00 |
| 1982 | 9 | 0 | 0 | 2.05 | 0.00 | 0.00 | 0.00 | 0.00 | 0.00 | 0.00 |

| Year | Mon | # Days SSM | # Days SSMwC.B. | Supplem. Volume | SSM Cutback Volume | % SSM Cutback | Convey. Cutback Volume | % Cutback Convey. | Total Cutback | % Total Cutback |
|------|-----|---------------|--------------------|--------------------|--------------------------|------------------|------------------------------|-------------------------|------------------|--------------------|
| 1982 | 10 | 0 | 0 | 13.18 | 0.00 | 0.00 | 0.00 | 0.00 | 0.00 | 0.00 |
| 1982 | 11 | 0 | 0 | 44.72 | 0.00 | 0.00 | 0.00 | 0.00 | 0.00 | 0.00 |
| 1982 | 12 | 0 | 0 | 46.93 | 0.00 | 0.00 | 0.00 | 0.00 | 0.00 | 0.00 |
| 1983 | 1 | 0 | 0 | 21.87 | 0.00 | 0.00 | 0.00 | 0.00 | 0.00 | 0.00 |
| 1983 | 2 | 0 | 0 | 0.28 | 0.00 | 0.00 | 0.00 | 0.00 | 0.00 | 0.00 |
| 1983 | 3 | 0 | 0 | 0.07 | 0.00 | 0.00 | 0.00 | 0.00 | 0.00 | 0.00 |
| 1983 | 4 | 0 | 0 | 28.78 | 0.00 | 0.00 | 0.00 | 0.00 | 0.00 | 0.00 |
| 1983 | 5 | 0 | 0 | 207.11 | 0.00 | 0.00 | 0.02 | 0.01 | 0.02 | 0.01 |
| 1983 | 6 | 0 | 0 | 28.46 | 0.00 | 0.00 | 0.00 | 0.00 | 0.00 | 0.00 |
| 1983 | 7 | 0 | 0 | 32.79 | 0.00 | 0.00 | 0.00 | 0.00 | 0.00 | 0.00 |
| 1983 | 8 | 0 | 0 | 5.48 | 0.00 | 0.00 | 0.00 | 0.00 | 0.00 | 0.00 |
| 1983 | 9 | 0 | 0 | 1.25 | 0.00 | 0.00 | 0.00 | 0.00 | 0.00 | 0.00 |

| Year | Mon | # Days SSM | # Days SSMwC.B. | Supplem. Volume | SSM Cutback Volume | % SSM Cutback | Convey. Cutback Volume | % Cutback Convey. | Total Cutback | % Total Cutback |
|------|-----|---------------|--------------------|--------------------|--------------------------|------------------|------------------------------|-------------------------|------------------|--------------------|
| 1983 | 10 | 0 | 0 | 3.26 | 0.00 | 0.00 | 0.00 | 0.00 | 0.00 | 0.00 |
| 1983 | 11 | 0 | 0 | 19.74 | 0.00 | 0.00 | 0.00 | 0.00 | 0.00 | 0.00 |
| 1983 | 12 | 0 | 0 | 16.87 | 0.00 | 0.00 | 0.00 | 0.00 | 0.00 | 0.00 |
| 1984 | 1 | 0 | 0 | 29.12 | 0.00 | 0.00 | 0.00 | 0.00 | 0.00 | 0.00 |
| 1984 | 2 | 0 | 0 | 31.88 | 0.00 | 0.00 | 0.00 | 0.00 | 0.00 | 0.00 |
| 1984 | 3 | 0 | 0 | 15.21 | 0.00 | 0.00 | 0.00 | 0.00 | 0.00 | 0.00 |
| 1984 | 4 | 0 | 0 | 48.23 | 0.00 | 0.00 | 0.00 | 0.00 | 0.00 | 0.00 |
| 1984 | 5 | 0 | 0 | 119.12 | 0.00 | 0.00 | 0.00 | 0.00 | 0.00 | 0.00 |
| 1984 | 6 | 0 | 0 | 52.35 | 0.00 | 0.00 | 0.13 | 0.24 | 0.13 | 0.24 |
| 1984 | 7 | 0 | 0 | 1.00 | 0.00 | 0.00 | 0.00 | 0.00 | 0.00 | 0.00 |
| 1984 | 8 | 0 | 0 | 16.05 | 0.00 | 0.00 | 0.00 | 0.00 | 0.00 | 0.00 |
| 1984 | 9 | 0 | 0 | 1.46 | 0.00 | 0.00 | 0.00 | 0.00 | 0.00 | 0.00 |

| Year | Mon | # Days SSM | # Days SSMwC.B. | Supplem. Volume | SSM Cutback Volume | % SSM Cutback | Convey. Cutback Volume | % Cutback Convey. | Total Cutback | % Total Cutback |
|------|-----|---------------|--------------------|--------------------|--------------------------|------------------|------------------------------|-------------------------|------------------|--------------------|
| 1984 | 10 | 0 | 0 | 51.45 | 0.00 | 0.00 | 0.00 | 0.00 | 0.00 | 0.00 |
| 1984 | 11 | 0 | 0 | 57.03 | 0.00 | 0.00 | 0.00 | 0.00 | 0.00 | 0.00 |
| 1984 | 12 | 0 | 0 | 47.20 | 0.00 | 0.00 | 0.00 | 0.00 | 0.00 | 0.00 |
| 1985 | 1 | 0 | 0 | 56.65 | 0.00 | 0.00 | 0.00 | 0.00 | 0.00 | 0.00 |
| 1985 | 2 | 0 | 0 | 90.29 | 0.00 | 0.00 | 0.00 | 0.00 | 0.00 | 0.00 |
| 1985 | 3 | 0 | 0 | 81.42 | 0.00 | 0.00 | 0.04 | 0.05 | 0.04 | 0.05 |
| 1985 | 4 | 0 | 0 | 28.20 | 0.00 | 0.00 | 0.00 | 0.00 | 0.00 | 0.00 |
| 1985 | 5 | 0 | 0 | 110.26 | 0.00 | 0.00 | 0.00 | 0.00 | 0.00 | 0.00 |
| 1985 | 6 | 24 | 5 | 103.60 | 18.94 | 18.28 | 0.48 | 0.47 | 19.42 | 18.74 |
| 1985 | 7 | 31 | 1 | 5.23 | 1.26 | 24.15 | 0.00 | 0.00 | 1.26 | 24.16 |
| 1985 | 8 | 31 | 0 | 2.02 | 0.00 | 0.00 | 0.00 | 0.00 | 0.00 | 0.00 |
| 1985 | 9 | 0 | 0 | 0.25 | 0.00 | 0.00 | 0.00 | 0.00 | 0.00 | 0.00 |

| Year | Mon | # Days SSM | # Days SSMwC.B. | Supplem. Volume | SSM Cutback Volume | % SSM Cutback | Convey. Cutback Volume | % Cutback Convey. | Total Cutback | % Total Cutback |
|------|-----|---------------|--------------------|--------------------|--------------------------|------------------|------------------------------|-------------------------|------------------|--------------------|
| 1985 | 10 | 0 | 0 | 7.91 | 0.00 | 0.00 | 0.00 | 0.00 | 0.00 | 0.00 |
| 1985 | 11 | 0 | 0 | 33.83 | 0.00 | 0.00 | 0.00 | 0.00 | 0.00 | 0.00 |
| 1985 | 12 | 0 | 0 | 18.02 | 0.00 | 0.00 | 0.00 | 0.00 | 0.00 | 0.00 |
| 1986 | 1 | 0 | 0 | 11.78 | 0.00 | 0.00 | 0.00 | 0.00 | 0.00 | 0.00 |
| 1986 | 2 | 0 | 0 | 46.28 | 0.00 | 0.00 | 0.00 | 0.00 | 0.00 | 0.00 |
| 1986 | 3 | 0 | 0 | 18.27 | 0.00 | 0.00 | 0.00 | 0.00 | 0.00 | 0.00 |
| 1986 | 4 | 0 | 0 | 138.15 | 0.00 | 0.00 | 0.00 | 0.00 | 0.00 | 0.00 |
| 1986 | 5 | 0 | 0 | 132.88 | 0.00 | 0.00 | 0.07 | 0.05 | 0.07 | 0.05 |
| 1986 | 6 | 0 | 0 | 18.63 | 0.00 | 0.00 | 0.00 | 0.00 | 0.00 | 0.00 |
| 1986 | 7 | 0 | 0 | 3.13 | 0.00 | 0.00 | 0.00 | 0.00 | 0.00 | 0.00 |
| 1986 | 8 | 0 | 0 | 0.00 | 0.00 | 0.00 | 0.00 | 0.00 | 0.00 | 0.00 |
| 1986 | 9 | 0 | 0 | 2.76 | 0.00 | 0.00 | 0.00 | 0.00 | 0.00 | 0.00 |

| Year | Mon | # Days SSM | # Days SSMwC.B. | Supplem. Volume | SSM Cutback Volume | % SSM Cutback | Convey. Cutback Volume | % Cutback Convey. | Total Cutback | % Total Cutback |
|------|-----|---------------|--------------------|--------------------|--------------------------|------------------|------------------------------|-------------------------|------------------|--------------------|
| 1986 | 10 | 0 | 0 | 28.79 | 0.00 | 0.00 | 0.00 | 0.00 | 0.00 | 0.00 |
| 1986 | 11 | 0 | 0 | 21.75 | 0.00 | 0.00 | 0.00 | 0.00 | 0.00 | 0.00 |
| 1986 | 12 | 0 | 0 | 38.37 | 0.00 | 0.00 | 0.00 | 0.01 | 0.00 | 0.01 |
| 1987 | 1 | 0 | 0 | 11.48 | 0.00 | 0.00 | 0.00 | 0.00 | 0.00 | 0.00 |
| 1987 | 2 | 0 | 0 | 20.08 | 0.00 | 0.00 | 0.00 | 0.00 | 0.00 | 0.00 |
| 1987 | 3 | 0 | 0 | 19.24 | 0.00 | 0.00 | 0.00 | 0.00 | 0.00 | 0.00 |
| 1987 | 4 | 0 | 0 | 107.37 | 0.00 | 0.00 | 0.02 | 0.02 | 0.02 | 0.02 |
| 1987 | 5 | 0 | 0 | 111.23 | 0.00 | 0.00 | 0.00 | 0.00 | 0.00 | 0.00 |
| 1987 | 6 | 0 | 0 | 110.91 | 0.00 | 0.00 | 0.18 | 0.17 | 0.18 | 0.17 |
| 1987 | 7 | 0 | 0 | 13.37 | 0.00 | 0.00 | 0.00 | 0.00 | 0.00 | 0.00 |
| 1987 | 8 | 10 | 7 | 46.13 | 11.88 | 25.76 | 0.00 | 0.00 | 11.88 | 25.76 |
| 1987 | 9 | 0 | 0 | 4.15 | 0.00 | 0.00 | 0.00 | 0.00 | 0.00 | 0.00 |

| Year | Mon | # Days SSM | # Days SSMwC.B. | Supplem. Volume | SSM Cutback Volume | % SSM Cutback | Convey. Cutback Volume | % Cutback Convey. | Total Cutback | % Total Cutback |
|------|-----|---------------|--------------------|--------------------|--------------------------|------------------|------------------------------|-------------------------|------------------|--------------------|
| 1987 | 10 | 0 | 0 | 16.49 | 0.00 | 0.00 | 0.00 | 0.00 | 0.00 | 0.00 |
| 1987 | 11 | 0 | 0 | 2.14 | 0.00 | 0.00 | 0.00 | 0.00 | 0.00 | 0.00 |
| 1987 | 12 | 0 | 0 | 34.10 | 0.00 | 0.00 | 0.00 | 0.00 | 0.00 | 0.00 |
| 1988 | 1 | 0 | 0 | 8.94 | 0.00 | 0.00 | 0.00 | 0.00 | 0.00 | 0.00 |
| 1988 | 2 | 0 | 0 | 11.34 | 0.00 | 0.00 | 0.00 | 0.00 | 0.00 | 0.00 |
| 1988 | 3 | 0 | 0 | 25.06 | 0.00 | 0.00 | 0.00 | 0.00 | 0.00 | 0.00 |
| 1988 | 4 | 0 | 0 | 135.80 | 0.00 | 0.00 | 0.00 | 0.00 | 0.00 | 0.00 |
| 1988 | 5 | 0 | 0 | 109.37 | 0.00 | 0.00 | 0.00 | 0.00 | 0.00 | 0.00 |
| 1988 | 6 | 0 | 0 | 55.19 | 0.00 | 0.00 | 0.21 | 0.38 | 0.21 | 0.38 |
| 1988 | 7 | 0 | 0 | 6.56 | 0.00 | 0.00 | 0.00 | 0.00 | 0.00 | 0.00 |
| 1988 | 8 | 0 | 0 | 0.02 | 0.00 | 0.00 | 0.00 | 0.00 | 0.00 | 0.00 |
| 1988 | 9 | 0 | 0 | 36.13 | 0.00 | 0.00 | 0.00 | 0.00 | 0.00 | 0.00 |

| Year | Mon | # Days SSM | # Days SSMwC.B. | Supplem. Volume | SSM Cutback Volume | % SSM Cutback | Convey. Cutback Volume | % Cutback Convey. | Total Cutback | % Total Cutback |
|------|-----|---------------|--------------------|--------------------|--------------------------|------------------|------------------------------|-------------------------|------------------|--------------------|
| 1988 | 10 | 0 | 0 | 121.68 | 0.00 | 0.00 | 0.00 | 0.00 | 0.00 | 0.00 |
| 1988 | 11 | 0 | 0 | 27.09 | 0.00 | 0.00 | 0.00 | 0.00 | 0.00 | 0.00 |
| 1988 | 12 | 0 | 0 | 47.50 | 0.00 | 0.00 | 0.00 | 0.00 | 0.00 | 0.00 |
| 1989 | 1 | 0 | 0 | 53.85 | 0.00 | 0.00 | 0.14 | 0.26 | 0.14 | 0.26 |
| 1989 | 2 | 0 | 0 | 85.99 | 0.00 | 0.00 | 0.00 | 0.00 | 0.00 | 0.00 |
| 1989 | 3 | 0 | 0 | 52.82 | 0.00 | 0.00 | 0.00 | 0.00 | 0.00 | 0.00 |
| 1989 | 4 | 0 | 0 | 44.37 | 0.00 | 0.00 | 0.00 | 0.00 | 0.00 | 0.00 |
| 1989 | 5 | 0 | 0 | 129.90 | 0.00 | 0.00 | 1.01 | 0.78 | 1.01 | 0.78 |
| 1989 | 6 | 24 | 7 | 131.37 | 23.86 | 18.16 | 2.54 | 1.93 | 26.40 | 20.09 |
| 1989 | 7 | 31 | 11 | 35.45 | 19.13 | 53.97 | 0.00 | 0.00 | 19.13 | 53.97 |
| 1989 | 8 | 31 | 2 | 5.32 | 0.97 | 18.32 | 0.00 | 0.00 | 0.97 | 18.32 |
| 1989 | 9 | 0 | 0 | 0.56 | 0.00 | 0.00 | 0.00 | 0.00 | 0.00 | 0.00 |

| Year | Mon | # Days SSM | # Days SSMwC.B. | Supplem. Volume | SSM Cutback Volume | % SSM Cutback | Convey. Cutback Volume | % Cutback Convey. | Total Cutback | % Total Cutback |
|------|-----|---------------|--------------------|--------------------|--------------------------|------------------|------------------------------|-------------------------|------------------|--------------------|
| 1989 | 10 | 0 | 0 | 13.90 | 0.00 | 0.00 | 0.00 | 0.00 | 0.00 | 0.00 |
| 1989 | 11 | 0 | 0 | 86.01 | 0.00 | 0.00 | 0.00 | 0.00 | 0.00 | 0.00 |
| 1989 | 12 | 0 | 0 | 22.57 | 0.00 | 0.00 | 0.00 | 0.00 | 0.00 | 0.00 |
| 1990 | 1 | 0 | 0 | 58.01 | 0.00 | 0.00 | 0.00 | 0.00 | 0.00 | 0.00 |
| 1990 | 2 | 0 | 0 | 12.20 | 0.00 | 0.00 | 0.00 | 0.00 | 0.00 | 0.00 |
| 1990 | 3 | 0 | 0 | 68.68 | 0.00 | 0.00 | 0.00 | 0.00 | 0.00 | 0.00 |
| 1990 | 4 | 0 | 0 | 92.56 | 0.00 | 0.00 | 0.00 | 0.00 | 0.00 | 0.00 |
| 1990 | 5 | 0 | 0 | 48.52 | 0.00 | 0.00 | 0.00 | 0.00 | 0.00 | 0.00 |
| 1990 | 6 | 0 | 0 | 55.97 | 0.00 | 0.00 | 1.34 | 2.39 | 1.34 | 2.39 |
| 1990 | 7 | 0 | 0 | 5.08 | 0.00 | 0.00 | 0.02 | 0.44 | 0.02 | 0.44 |
| 1990 | 8 | 0 | 0 | 2.50 | 0.00 | 0.00 | 0.00 | 0.00 | 0.00 | 0.00 |
| 1990 | 9 | 0 | 0 | 11.54 | 0.00 | 0.00 | 0.00 | 0.00 | 0.00 | 0.00 |

| Year | Mon | # Days SSM | # Days SSMwC.B. | Supplem. Volume | SSM Cutback Volume | % SSM Cutback | Convey. Cutback Volume | % Cutback Convey. | Total Cutback | % Total Cutback |
|------|-----|---------------|--------------------|--------------------|--------------------------|------------------|------------------------------|-------------------------|------------------|--------------------|
| 1990 | 10 | 0 | 0 | 13.97 | 0.00 | 0.00 | 0.00 | 0.00 | 0.00 | 0.00 |
| 1990 | 11 | 0 | 0 | 76.08 | 0.00 | 0.00 | 0.00 | 0.00 | 0.00 | 0.00 |
| 1990 | 12 | 0 | 0 | 77.94 | 0.00 | 0.00 | 0.00 | 0.00 | 0.00 | 0.00 |
| 1991 | 1 | 0 | 0 | 4.82 | 0.00 | 0.00 | 0.00 | 0.00 | 0.00 | 0.00 |
| 1991 | 2 | 0 | 0 | 26.52 | 0.00 | 0.00 | 0.00 | 0.00 | 0.00 | 0.00 |
| 1991 | 3 | 0 | 0 | 54.67 | 0.00 | 0.00 | 0.00 | 0.00 | 0.00 | 0.00 |
| 1991 | 4 | 0 | 0 | 3.86 | 0.00 | 0.00 | 0.00 | 0.00 | 0.00 | 0.00 |
| 1991 | 5 | 0 | 0 | 49.83 | 0.00 | 0.00 | 0.00 | 0.00 | 0.00 | 0.00 |
| 1991 | 6 | 0 | 0 | 15.40 | 0.00 | 0.00 | 0.00 | 0.00 | 0.00 | 0.00 |
| 1991 | 7 | 0 | 0 | 0.00 | 0.00 | 0.00 | 0.00 | 0.00 | 0.00 | 0.00 |
| 1991 | 8 | 0 | 0 | 8.07 | 0.00 | 0.00 | 0.00 | 0.00 | 0.00 | 0.00 |
| 1991 | 9 | 0 | 0 | 2.96 | 0.00 | 0.00 | 0.00 | 0.00 | 0.00 | 0.00 |

| Year | Mon | # Days SSM | # Days SSMwC.B. | Supplem. Volume | SSM Cutback Volume | % SSM Cutback | Convey. Cutback Volume | % Cutback Convey. | Total Cutback | % Total Cutback |
|------|-----|---------------|--------------------|--------------------|--------------------------|------------------|------------------------------|-------------------------|------------------|--------------------|
| 1991 | 10 | 0 | 0 | 11.72 | 0.00 | 0.00 | 0.00 | 0.00 | 0.00 | 0.00 |
| 1991 | 11 | 0 | 0 | 42.92 | 0.00 | 0.00 | 0.00 | 0.00 | 0.00 | 0.00 |
| 1991 | 12 | 0 | 0 | 34.67 | 0.00 | 0.00 | 0.00 | 0.00 | 0.00 | 0.00 |
| 1992 | 1 | 0 | 0 | 19.75 | 0.00 | 0.00 | 0.00 | 0.00 | 0.00 | 0.00 |
| 1992 | 2 | 0 | 0 | 22.41 | 0.00 | 0.00 | 0.00 | 0.00 | 0.00 | 0.00 |
| 1992 | 3 | 0 | 0 | 31.19 | 0.00 | 0.00 | 0.00 | 0.00 | 0.00 | 0.00 |
| 1992 | 4 | 0 | 0 | 6.81 | 0.00 | 0.00 | 0.00 | 0.00 | 0.00 | 0.00 |
| 1992 | 5 | 0 | 0 | 204.74 | 0.00 | 0.00 | 0.74 | 0.36 | 0.74 | 0.36 |
| 1992 | 6 | 0 | 0 | 20.66 | 0.00 | 0.00 | 0.06 | 0.29 | 0.06 | 0.29 |
| 1992 | 7 | 0 | 0 | 17.57 | 0.00 | 0.00 | 0.00 | 0.00 | 0.00 | 0.00 |
| 1992 | 8 | 0 | 0 | 6.21 | 0.00 | 0.00 | 0.00 | 0.00 | 0.00 | 0.00 |
| 1992 | 9 | 0 | 0 | 0.88 | 0.00 | 0.00 | 0.00 | 0.00 | 0.00 | 0.00 |

| Year | Mon | # Days SSM | # Days SSMwC.B. | Supplem. Volume | SSM Cutback Volume | % SSM Cutback | Convey. Cutback Volume | % Cutback Convey. | Total Cutback | % Total Cutback |
|------|-----|---------------|--------------------|--------------------|--------------------------|------------------|------------------------------|-------------------------|------------------|--------------------|
| 1992 | 10 | 0 | 0 | 50.98 | 0.00 | 0.00 | 0.00 | 0.00 | 0.00 | 0.00 |
| 1992 | 11 | 0 | 0 | 19.91 | 0.00 | 0.00 | 0.00 | 0.00 | 0.00 | 0.00 |
| 1992 | 12 | 0 | 0 | 38.93 | 0.00 | 0.00 | 0.00 | 0.00 | 0.00 | 0.00 |
| 1993 | 1 | 0 | 0 | 0.19 | 0.00 | 0.00 | 0.00 | 0.00 | 0.00 | 0.00 |
| 1993 | 2 | 0 | 0 | 7.62 | 0.00 | 0.00 | 0.00 | 0.00 | 0.00 | 0.00 |
| 1993 | 3 | 0 | 0 | 19.71 | 0.00 | 0.00 | 0.00 | 0.00 | 0.00 | 0.00 |
| 1993 | 4 | 0 | 0 | 55.88 | 0.00 | 0.00 | 0.00 | 0.00 | 0.00 | 0.00 |
| 1993 | 5 | 0 | 0 | 181.47 | 0.00 | 0.00 | 0.01 | 0.00 | 0.01 | 0.00 |
| 1993 | 6 | 0 | 0 | 38.99 | 0.00 | 0.00 | 0.00 | 0.00 | 0.00 | 0.00 |
| 1993 | 7 | 0 | 0 | 43.64 | 0.00 | 0.00 | 0.00 | 0.00 | 0.00 | 0.00 |
| 1993 | 8 | 0 | 0 | 40.25 | 0.00 | 0.00 | 0.00 | 0.00 | 0.00 | 0.00 |
| 1993 | 9 | 0 | 0 | 3.85 | 0.00 | 0.00 | 0.00 | 0.00 | 0.00 | 0.00 |

| Year | Mon | # Days SSM | # Days SSMwC.B. | Supplem. Volume | SSM Cutback Volume | % SSM Cutback | Convey. Cutback Volume | % Cutback Convey. | Total Cutback | % Total Cutback |
|------|-----|---------------|--------------------|--------------------|--------------------------|------------------|------------------------------|-------------------------|------------------|--------------------|
| 1993 | 10 | 0 | 0 | 3.06 | 0.00 | 0.00 | 0.00 | 0.00 | 0.00 | 0.00 |
| 1993 | 11 | 0 | 0 | 34.65 | 0.00 | 0.00 | 0.00 | 0.00 | 0.00 | 0.00 |
| 1993 | 12 | 0 | 0 | 46.30 | 0.00 | 0.00 | 0.00 | 0.00 | 0.00 | 0.00 |
| 1994 | 1 | 0 | 0 | 7.07 | 0.00 | 0.00 | 0.00 | 0.00 | 0.00 | 0.00 |
| 1994 | 2 | 0 | 0 | 8.82 | 0.00 | 0.00 | 0.00 | 0.00 | 0.00 | 0.00 |
| 1994 | 3 | 0 | 0 | 43.55 | 0.00 | 0.00 | 0.00 | 0.00 | 0.00 | 0.00 |
| 1994 | 4 | 0 | 0 | 48.95 | 0.00 | 0.00 | 0.00 | 0.00 | 0.00 | 0.00 |
| 1994 | 5 | 0 | 0 | 97.61 | 0.00 | 0.00 | 0.00 | 0.00 | 0.00 | 0.00 |
| 1994 | 6 | 0 | 0 | 18.43 | 0.00 | 0.00 | 0.00 | 0.00 | 0.00 | 0.00 |
| 1994 | 7 | 0 | 0 | 16.53 | 0.00 | 0.00 | 0.00 | 0.00 | 0.00 | 0.00 |
| 1994 | 8 | 0 | 0 | 0.17 | 0.00 | 0.00 | 0.00 | 0.00 | 0.00 | 0.00 |
| 1994 | 9 | 0 | 0 | 0.03 | 0.00 | 0.00 | 0.00 | 0.00 | 0.00 | 0.00 |

| Year | Mon | # Days SSM | # Days SSMwC.B. | Supplem. Volume | SSM Cutback Volume | % SSM Cutback | Convey. Cutback Volume | % Cutback Convey. | Total Cutback | % Total Cutback |
|------|-----|---------------|--------------------|--------------------|--------------------------|------------------|------------------------------|-------------------------|------------------|--------------------|
| 1994 | 10 | 0 | 0 | 7.62 | 0.00 | 0.00 | 0.00 | 0.00 | 0.00 | 0.00 |
| 1994 | 11 | 0 | 0 | 10.50 | 0.00 | 0.00 | 0.00 | 0.00 | 0.00 | 0.00 |
| 1994 | 12 | 0 | 0 | 0.29 | 0.00 | 0.00 | 0.00 | 0.00 | 0.00 | 0.00 |
| 1995 | 1 | 0 | 0 | 3.48 | 0.00 | 0.00 | 0.00 | 0.00 | 0.00 | 0.00 |
| 1995 | 2 | 0 | 0 | 7.80 | 0.00 | 0.00 | 0.00 | 0.00 | 0.00 | 0.00 |
| 1995 | 3 | 0 | 0 | 30.36 | 0.00 | 0.00 | 0.00 | 0.00 | 0.00 | 0.00 |
| 1995 | 4 | 0 | 0 | 73.18 | 0.00 | 0.00 | 0.00 | 0.00 | 0.00 | 0.00 |
| 1995 | 5 | 0 | 0 | 92.12 | 0.00 | 0.00 | 0.00 | 0.00 | 0.00 | 0.00 |
| 1995 | 6 | 0 | 0 | 25.18 | 0.00 | 0.00 | 0.28 | 1.13 | 0.28 | 1.13 |
| 1995 | 7 | 0 | 0 | 11.62 | 0.00 | 0.00 | 0.00 | 0.00 | 0.00 | 0.00 |
| 1995 | 8 | 0 | 0 | 1.88 | 0.00 | 0.00 | 0.00 | 0.00 | 0.00 | 0.00 |
| 1995 | 9 | 0 | 0 | 10.45 | 0.00 | 0.00 | 0.00 | 0.00 | 0.00 | 0.00 |

| Year | Mon | # Days SSM | # Days SSMwC.B. | Supplem. Volume | SSM Cutback Volume | % SSM Cutback | Convey. Cutback Volume | % Cutback Convey. | Total Cutback | % Total Cutback |
|------|-----|---------------|--------------------|--------------------|--------------------------|------------------|------------------------------|-------------------------|------------------|--------------------|
| 1995 | 10 | 0 | 0 | 0.87 | 0.00 | 0.00 | 0.00 | 0.00 | 0.00 | 0.00 |
| 1995 | 11 | 0 | 0 | 45.25 | 0.00 | 0.00 | 0.00 | 0.00 | 0.00 | 0.00 |
| 1995 | 12 | 0 | 0 | 32.38 | 0.00 | 0.00 | 0.00 | 0.00 | 0.00 | 0.00 |
| 1996 | 1 | 0 | 0 | 12.84 | 0.00 | 0.00 | 0.00 | 0.00 | 0.00 | 0.00 |
| 1996 | 2 | 0 | 0 | 73.79 | 0.00 | 0.00 | 0.00 | 0.00 | 0.00 | 0.00 |
| 1996 | 3 | 0 | 0 | 33.85 | 0.00 | 0.00 | 0.00 | 0.00 | 0.00 | 0.00 |
| 1996 | 4 | 0 | 0 | 60.08 | 0.00 | 0.00 | 0.00 | 0.00 | 0.00 | 0.00 |
| 1996 | 5 | 0 | 0 | 34.69 | 0.00 | 0.00 | 0.00 | 0.00 | 0.00 | 0.00 |
| 1996 | 6 | 0 | 0 | 2.98 | 0.00 | 0.00 | 0.00 | 0.00 | 0.00 | 0.00 |
| 1996 | 7 | 0 | 0 | 55.30 | 0.00 | 0.00 | 0.00 | 0.00 | 0.00 | 0.00 |
| 1996 | 8 | 0 | 0 | 13.68 | 0.00 | 0.00 | 0.00 | 0.00 | 0.00 | 0.00 |
| 1996 | 9 | 0 | 0 | 19.21 | 0.00 | 0.00 | 0.00 | 0.00 | 0.00 | 0.00 |

| Year | Mon | # Days SSM | # Days SSMwC.B. | Supplem. Volume | SSM Cutback Volume | % SSM Cutback | Convey. Cutback Volume | % Cutback Convey. | Total Cutback | % Total Cutback |
|------|-----|---------------|--------------------|--------------------|--------------------------|------------------|------------------------------|-------------------------|------------------|--------------------|
| 1996 | 10 | 0 | 0 | 15.85 | 0.00 | 0.00 | 0.00 | 0.00 | 0.00 | 0.00 |
| 1996 | 11 | 0 | 0 | 65.52 | 0.00 | 0.00 | 0.00 | 0.00 | 0.00 | 0.00 |
| 1996 | 12 | 0 | 0 | 71.18 | 0.00 | 0.00 | 0.00 | 0.00 | 0.00 | 0.00 |
| 1997 | 1 | 0 | 0 | 41.68 | 0.00 | 0.00 | 0.00 | 0.00 | 0.00 | 0.00 |
| 1997 | 2 | 0 | 0 | 44.66 | 0.00 | 0.00 | 0.02 | 0.05 | 0.02 | 0.05 |
| 1997 | 3 | 0 | 0 | 60.58 | 0.00 | 0.00 | 0.94 | 1.54 | 0.94 | 1.54 |
| 1997 | 4 | 0 | 0 | 31.16 | 0.00 | 0.00 | 0.01 | 0.03 | 0.01 | 0.03 |
| 1997 | 5 | 0 | 0 | 19.33 | 0.00 | 0.00 | 0.07 | 0.39 | 0.07 | 0.39 |
| 1997 | 6 | 0 | 0 | 31.79 | 0.00 | 0.00 | 0.64 | 2.00 | 0.64 | 2.00 |
| 1997 | 7 | 0 | 0 | 12.26 | 0.00 | 0.00 | 0.00 | 0.00 | 0.00 | 0.00 |
| 1997 | 8 | 0 | 0 | 1.95 | 0.00 | 0.00 | 0.00 | 0.00 | 0.00 | 0.00 |
| 1997 | 9 | 0 | 0 | 5.72 | 0.00 | 0.00 | 0.00 | 0.00 | 0.00 | 0.00 |

| Year | Mon | # Days SSM | # Days SSMwC.B. | Supplem. Volume | SSM Cutback Volume | % SSM Cutback | Convey. Cutback Volume | % Cutback Convey. | Total Cutback | % Total Cutback |
|------|-----|---------------|--------------------|--------------------|--------------------------|------------------|------------------------------|-------------------------|------------------|--------------------|
| 1997 | 10 | 0 | 0 | 47.83 | 0.00 | 0.00 | 0.00 | 0.00 | 0.00 | 0.00 |
| 1997 | 11 | 0 | 0 | 16.34 | 0.00 | 0.00 | 0.00 | 0.00 | 0.00 | 0.00 |
| 1997 | 12 | 0 | 0 | 0.00 | 0.00 | 0.00 | 0.00 | 0.00 | 0.00 | 0.00 |
| 1998 | 1 | 0 | 0 | 2.16 | 0.00 | 0.00 | 0.00 | 0.00 | 0.00 | 0.00 |
| 1998 | 2 | 0 | 0 | 1.99 | 0.00 | 0.00 | 0.00 | 0.00 | 0.00 | 0.00 |
| 1998 | 3 | 0 | 0 | 4.63 | 0.00 | 0.00 | 0.00 | 0.00 | 0.00 | 0.00 |
| 1998 | 4 | 0 | 0 | 92.48 | 0.00 | 0.00 | 0.00 | 0.00 | 0.00 | 0.00 |
| 1998 | 5 | 0 | 0 | 132.45 | 0.00 | 0.00 | 0.15 | 0.12 | 0.15 | 0.12 |
| 1998 | 6 | 0 | 0 | 153.07 | 0.00 | 0.00 | 1.50 | 0.98 | 1.50 | 0.98 |
| 1998 | 7 | 0 | 0 | 23.82 | 0.00 | 0.00 | 0.00 | 0.00 | 0.00 | 0.00 |
| 1998 | 8 | 0 | 0 | 8.32 | 0.00 | 0.00 | 0.05 | 0.65 | 0.05 | 0.65 |
| 1998 | 9 | 0 | 0 | 0.03 | 0.00 | 0.00 | 0.00 | 0.00 | 0.00 | 0.00 |

| Year | Mon | # Days SSM | # Days SSMwC.B. | Supplem. Volume | SSM Cutback Volume | % SSM Cutback | Convey. Cutback Volume | % Cutback Convey. | Total Cutback | % Total Cutback |
|------|-----|---------------|--------------------|--------------------|--------------------------|------------------|------------------------------|-------------------------|------------------|--------------------|
| 1998 | 10 | 0 | 0 | 22.26 | 0.00 | 0.00 | 0.00 | 0.00 | 0.00 | 0.00 |
| 1998 | 11 | 0 | 0 | 18.20 | 0.00 | 0.00 | 0.00 | 0.00 | 0.00 | 0.00 |
| 1998 | 12 | 0 | 0 | 30.88 | 0.00 | 0.00 | 0.00 | 0.00 | 0.00 | 0.00 |
| 1999 | 1 | 0 | 0 | 10.17 | 0.00 | 0.00 | 0.00 | 0.00 | 0.00 | 0.00 |
| 1999 | 2 | 0 | 0 | 44.97 | 0.00 | 0.00 | 0.00 | 0.00 | 0.00 | 0.00 |
| 1999 | 3 | 0 | 0 | 122.64 | 0.00 | 0.00 | 0.00 | 0.00 | 0.00 | 0.00 |
| 1999 | 4 | 0 | 0 | 130.14 | 0.00 | 0.00 | 0.00 | 0.00 | 0.00 | 0.00 |
| 1999 | 5 | 0 | 0 | 90.45 | 0.00 | 0.00 | 0.21 | 0.23 | 0.21 | 0.23 |
| 1999 | 6 | 0 | 0 | 6.48 | 0.00 | 0.00 | 0.00 | 0.00 | 0.00 | 0.00 |
| 1999 | 7 | 0 | 0 | 8.71 | 0.00 | 0.00 | 0.00 | 0.00 | 0.00 | 0.00 |
| 1999 | 8 | 0 | 0 | 13.97 | 0.00 | 0.00 | 0.00 | 0.00 | 0.00 | 0.00 |
| 1999 | 9 | 0 | 0 | 0.03 | 0.00 | 0.00 | 0.00 | 0.00 | 0.00 | 0.00 |

| Year | Mon | # Days SSM | # Days SSMwC.B. | Supplem. Volume | SSM Cutback Volume | % SSM Cutback | Convey. Cutback Volume | % Cutback Convey. | Total Cutback | % Total Cutback |
|------|-----|---------------|--------------------|--------------------|--------------------------|------------------|------------------------------|-------------------------|------------------|--------------------|
| 1999 | 10 | 0 | 0 | 0.42 | 0.00 | 0.00 | 0.00 | 0.00 | 0.00 | 0.00 |
| 1999 | 11 | 0 | 0 | 37.39 | 0.00 | 0.00 | 0.00 | 0.00 | 0.00 | 0.00 |
| 1999 | 12 | 0 | 0 | 47.25 | 0.00 | 0.00 | 0.00 | 0.00 | 0.00 | 0.00 |
| 2000 | 1 | 0 | 0 | 59.57 | 0.00 | 0.00 | 0.00 | 0.00 | 0.00 | 0.00 |
| 2000 | 2 | 0 | 0 | 65.00 | 0.00 | 0.00 | 0.00 | 0.00 | 0.00 | 0.00 |
| 2000 | 3 | 0 | 0 | 72.54 | 0.00 | 0.00 | 0.00 | 0.00 | 0.00 | 0.00 |
| 2000 | 4 | 0 | 0 | 72.61 | 0.00 | 0.00 | 0.00 | 0.00 | 0.00 | 0.00 |
| 2000 | 5 | 0 | 0 | 185.34 | 0.00 | 0.00 | 0.08 | 0.04 | 0.08 | 0.04 |
| 2000 | 6 | 0 | 0 | 151.58 | 0.00 | 0.00 | 1.12 | 0.74 | 1.12 | 0.74 |
| 2000 | 7 | 17 | 0 | 1.93 | 0.00 | 0.00 | 0.00 | 0.00 | 0.00 | 0.00 |
| 2000 | 8 | 31 | 15 | 49.11 | 32.32 | 65.80 | 0.00 | 0.00 | 32.32 | 65.80 |
| 2000 | 9 | 0 | 0 | 0.17 | 0.00 | 0.00 | 0.00 | 0.00 | 0.00 | 0.00 |

| Year | Mon | # Days SSM | # Days SSMwC.B. | Supplem. Volume | SSM Cutback Volume | % SSM Cutback | Convey. Cutback Volume | % Cutback Convey. | Total Cutback | % Total Cutback |
|------|-----|---------------|--------------------|--------------------|--------------------------|------------------|------------------------------|-------------------------|------------------|--------------------|
| 2000 | 10 | 0 | 0 | 41.60 | 0.00 | 0.00 | 0.00 | 0.00 | 0.00 | 0.00 |
| 2000 | 11 | 0 | 0 | 96.10 | 0.00 | 0.00 | 0.00 | 0.00 | 0.00 | 0.00 |
| 2000 | 12 | 0 | 0 | 79.68 | 0.00 | 0.00 | 0.01 | 0.01 | 0.01 | 0.01 |
| 2001 | 1 | 0 | 0 | 59.16 | 0.00 | 0.00 | 0.00 | 0.00 | 0.00 | 0.00 |
| 2001 | 2 | 0 | 0 | 96.42 | 0.00 | 0.00 | 0.00 | 0.00 | 0.00 | 0.00 |
| 2001 | 3 | 0 | 0 | 61.07 | 0.00 | 0.00 | 0.15 | 0.25 | 0.15 | 0.25 |
| 2001 | 4 | 0 | 0 | 119.88 | 0.00 | 0.00 | 0.00 | 0.00 | 0.00 | 0.00 |
| 2001 | 5 | 0 | 0 | 139.91 | 0.00 | 0.00 | 0.34 | 0.24 | 0.34 | 0.24 |
| 2001 | 6 | 17 | 3 | 44.39 | 1.21 | 2.72 | 0.00 | 0.00 | 1.21 | 2.72 |
| 2001 | 7 | 31 | 2 | 11.45 | 2.23 | 19.45 | 0.00 | 0.00 | 2.23 | 19.45 |
| 2001 | 8 | 15 | 2 | 23.52 | 1.70 | 7.24 | 0.00 | 0.00 | 1.70 | 7.24 |
| 2001 | 9 | 0 | 0 | 6.08 | 0.00 | 0.00 | 0.00 | 0.00 | 0.00 | 0.00 |

| Year | Mon | # Days SSM | # Days SSMwC.B. | Supplem. Volume | SSM Cutback Volume | % SSM Cutback | Convey. Cutback Volume | % Cutback Convey. | Total Cutback | % Total Cutback |
|------|-----|---------------|--------------------|--------------------|--------------------------|------------------|------------------------------|-------------------------|------------------|--------------------|
| 2001 | 10 | 0 | 0 | 10.11 | 0.00 | 0.00 | 0.00 | 0.00 | 0.00 | 0.00 |
| 2001 | 11 | 0 | 0 | 41.34 | 0.00 | 0.00 | 0.00 | 0.00 | 0.00 | 0.00 |
| 2001 | 12 | 0 | 0 | 41.48 | 0.00 | 0.00 | 0.00 | 0.00 | 0.00 | 0.00 |
| 2002 | 1 | 0 | 0 | 27.52 | 0.00 | 0.00 | 0.00 | 0.00 | 0.00 | 0.00 |
| 2002 | 2 | 0 | 0 | 30.50 | 0.00 | 0.00 | 0.00 | 0.00 | 0.00 | 0.00 |
| 2002 | 3 | 0 | 0 | 78.99 | 0.00 | 0.00 | 0.00 | 0.00 | 0.00 | 0.00 |
| 2002 | 4 | 0 | 0 | 107.29 | 0.00 | 0.00 | 0.00 | 0.00 | 0.00 | 0.00 |
| 2002 | 5 | 0 | 0 | 155.30 | 0.00 | 0.00 | 0.05 | 0.03 | 0.05 | 0.03 |
| 2002 | 6 | 0 | 0 | 64.55 | 0.00 | 0.00 | 0.15 | 0.23 | 0.15 | 0.23 |
| 2002 | 7 | 0 | 0 | 12.21 | 0.00 | 0.00 | 0.00 | 0.00 | 0.00 | 0.00 |
| 2002 | 8 | 0 | 0 | 12.98 | 0.00 | 0.00 | 0.00 | 0.00 | 0.00 | 0.00 |
| 2002 | 9 | 0 | 0 | 1.82 | 0.00 | 0.00 | 0.00 | 0.00 | 0.00 | 0.00 |

| Year | Mon | # Days SSM | # Days SSMwC.B. | Supplem. Volume | SSM Cutback Volume | % SSM Cutback | Convey. Cutback Volume | % Cutback Convey. | Total Cutback | % Total Cutback |
|------|-----|---------------|--------------------|--------------------|--------------------------|------------------|------------------------------|-------------------------|------------------|--------------------|
| 2002 | 10 | 0 | 0 | 11.39 | 0.00 | 0.00 | 0.00 | 0.00 | 0.00 | 0.00 |
| 2002 | 11 | 0 | 0 | 30.69 | 0.00 | 0.00 | 0.00 | 0.00 | 0.00 | 0.00 |
| 2002 | 12 | 0 | 0 | 7.61 | 0.00 | 0.00 | 0.00 | 0.00 | 0.00 | 0.00 |
| 2003 | 1 | 0 | 0 | 45.87 | 0.00 | 0.00 | 0.00 | 0.00 | 0.00 | 0.00 |
| 2003 | 2 | 0 | 0 | 56.67 | 0.00 | 0.00 | 0.00 | 0.00 | 0.00 | 0.00 |
| 2003 | 3 | 0 | 0 | 34.86 | 0.00 | 0.00 | 0.00 | 0.00 | 0.00 | 0.00 |
| 2003 | 4 | 0 | 0 | 68.25 | 0.00 | 0.00 | 0.00 | 0.00 | 0.00 | 0.00 |
| 2003 | 5 | 0 | 0 | 55.30 | 0.00 | 0.00 | 0.00 | 0.00 | 0.00 | 0.00 |
| 2003 | 6 | 0 | 0 | 15.44 | 0.00 | 0.00 | 0.00 | 0.00 | 0.00 | 0.00 |
| 2003 | 7 | 0 | 0 | 13.80 | 0.00 | 0.00 | 0.00 | 0.00 | 0.00 | 0.00 |
| 2003 | 8 | 0 | 0 | 0.01 | 0.00 | 0.00 | 0.00 | 0.00 | 0.00 | 0.00 |
| 2003 | 9 | 0 | 0 | 0.83 | 0.00 | 0.00 | 0.00 | 0.00 | 0.00 | 0.00 |

| Year | Mon | # Days SSM | # Days SSMwC.B. | Supplem. Volume | SSM Cutback Volume | % SSM Cutback | Convey. Cutback Volume | % Cutback Convey. | Total Cutback | % Total Cutback |
|------|-----|---------------|--------------------|--------------------|--------------------------|------------------|------------------------------|-------------------------|------------------|--------------------|
| 2003 | 10 | 0 | 0 | 41.13 | 0.00 | 0.00 | 0.00 | 0.00 | 0.00 | 0.00 |
| 2003 | 11 | 0 | 0 | 32.70 | 0.00 | 0.00 | 0.00 | 0.00 | 0.00 | 0.00 |
| 2003 | 12 | 0 | 0 | 29.18 | 0.00 | 0.00 | 0.01 | 0.02 | 0.01 | 0.02 |
| 2004 | 1 | 0 | 0 | 45.67 | 0.00 | 0.00 | 0.00 | 0.00 | 0.00 | 0.00 |
| 2004 | 2 | 0 | 0 | 17.55 | 0.00 | 0.00 | 0.00 | 0.00 | 0.00 | 0.00 |
| 2004 | 3 | 0 | 0 | 100.02 | 0.00 | 0.00 | 0.00 | 0.00 | 0.00 | 0.00 |
| 2004 | 4 | 0 | 0 | 99.28 | 0.00 | 0.00 | 0.05 | 0.05 | 0.05 | 0.05 |
| 2004 | 5 | 0 | 0 | 195.39 | 0.00 | 0.00 | 0.20 | 0.10 | 0.20 | 0.10 |
| 2004 | 6 | 2 | 0 | 52.24 | 0.00 | 0.00 | 0.04 | 0.07 | 0.04 | 0.07 |
| 2004 | 7 | 31 | 15 | 40.67 | 12.50 | 30.73 | 0.03 | 0.08 | 12.53 | 30.81 |
| 2004 | 8 | 31 | 0 | 0.22 | 0.00 | 0.00 | 0.16 | 71.18 | 0.16 | 71.18 |
| 2004 | 9 | 0 | 0 | 0.03 | 0.00 | 0.00 | 0.00 | 0.00 | 0.00 | 0.00 |

Annual Supply Side Management Results
for the Lake Okeechobee Service Area
Report by Water Years Oct-Sep
(Volumes in 1000 ac-ft)

Run:
SFWMM v6.7.4 - September 15, 2018 DPA Final LOK Stage 14.80

Note: SSM stands for Supply Side Management
SSMwC.B. stands for Supply Side Management with cutback

| Wat_Year | # Days SSM | # Days SSMwC.B. | Supplem. Volume | SSM Cutback Volume | % SSM Cutback | Convey. Cutback Volume | % Cutback Convey. | Total Cutback | % Total Cutback |
|----------|---------------|--------------------|--------------------|--------------------------|------------------|------------------------------|-------------------------|------------------|--------------------|
| 1966 | 0 | 0 | 280.31 | 0.00 | 0.00 | 0.01 | 0.00 | 0.01 | 0.00 |
| 1967 | 91 | 4 | 704.64 | 2.40 | 0.34 | 2.12 | 0.30 | 4.52 | 0.64 |
| 1968 | 0 | 0 | 469.50 | 0.00 | 0.00 | 0.00 | 0.00 | 0.00 | 0.00 |
| 1969 | 0 | 0 | 339.95 | 0.00 | 0.00 | 0.00 | 0.00 | 0.00 | 0.00 |
| 1970 | 0 | 0 | 327.66 | 0.00 | 0.00 | 0.02 | 0.01 | 0.02 | 0.01 |
| 1971 | 122 | 13 | 749.60 | 16.60 | 2.21 | 2.64 | 0.35 | 19.24 | 2.57 |
| 1972 | 0 | 0 | 451.45 | 0.00 | 0.00 | 0.68 | 0.15 | 0.68 | 0.15 |
| 1973 | 0 | 0 | 447.43 | 0.00 | 0.00 | 0.34 | 0.08 | 0.34 | 0.08 |
| 1974 | 58 | 1 | 602.31 | 0.58 | 0.10 | 1.61 | 0.27 | 2.19 | 0.36 |
| 1975 | 44 | 4 | 524.18 | 2.53 | 0.48 | 0.31 | 0.06 | 2.84 | 0.54 |
| 1976 | 0 | 0 | 493.51 | 0.00 | 0.00 | 0.12 | 0.02 | 0.12 | 0.02 |
| 1977 | 62 | 4 | 561.54 | 4.03 | 0.72 | 0.09 | 0.02 | 4.12 | 0.73 |
| 1978 | 0 | 0 | 312.87 | 0.00 | 0.00 | 0.00 | 0.00 | 0.00 | 0.00 |
| 1979 | 0 | 0 | 463.21 | 0.00 | 0.00 | 1.96 | 0.42 | 1.96 | 0.42 |
| 1980 | 0 | 0 | 414.89 | 0.00 | 0.00 | 0.78 | 0.19 | 0.78 | 0.19 |
| 1981 | 120 | 44 | 802.08 | 116.99 | 14.59 | 7.84 | 0.98 | 124.83 | 15.56 |
| 1982 | 0 | 0 | 493.89 | 0.00 | 0.00 | 0.11 | 0.02 | 0.11 | 0.02 |
| 1983 | 0 | 0 | 430.92 | 0.00 | 0.00 | 0.02 | 0.00 | 0.02 | 0.00 |
| 1984 | 0 | 0 | 354.29 | 0.00 | 0.00 | 0.13 | 0.04 | 0.13 | 0.04 |
| 1985 | 86 | 6 | 633.59 | 20.20 | 3.19 | 0.53 | 0.08 | 20.73 | 3.27 |
| 1986 | 0 | 0 | 431.64 | 0.00 | 0.00 | 0.07 | 0.02 | 0.07 | 0.02 |
| 1987 | 10 | 7 | 532.88 | 11.88 | 2.23 | 0.21 | 0.04 | 12.10 | 2.27 |
| 1988 | 0 | 0 | 441.14 | 0.00 | 0.00 | 0.21 | 0.05 | 0.21 | 0.05 |
| 1989 | 86 | 20 | 735.89 | 43.97 | 5.98 | 3.69 | 0.50 | 47.66 | 6.48 |
| 1990 | 0 | 0 | 477.54 | 0.00 | 0.00 | 1.36 | 0.28 | 1.36 | 0.28 |
| 1991 | 0 | 0 | 334.12 | 0.00 | 0.00 | 0.00 | 0.00 | 0.00 | 0.00 |
| 1992 | 0 | 0 | 419.54 | 0.00 | 0.00 | 0.80 | 0.19 | 0.80 | 0.19 |
| 1993 | 0 | 0 | 501.41 | 0.00 | 0.00 | 0.01 | 0.00 | 0.01 | 0.00 |
| 1994 | 0 | 0 | 325.17 | 0.00 | 0.00 | 0.00 | 0.00 | 0.00 | 0.00 |
| 1995 | 0 | 0 | 274.49 | 0.00 | 0.00 | 0.28 | 0.10 | 0.28 | 0.10 |
| 1996 | 0 | 0 | 384.91 | 0.00 | 0.00 | 0.00 | 0.00 | 0.00 | 0.00 |
| 1997 | 0 | 0 | 401.70 | 0.00 | 0.00 | 1.68 | 0.42 | 1.68 | 0.42 |
| 1998 | 0 | 0 | 483.11 | 0.00 | 0.00 | 1.71 | 0.35 | 1.71 | 0.35 |
| 1999 | 0 | 0 | 498.90 | 0.00 | 0.00 | 0.21 | 0.04 | 0.21 | 0.04 |
| 2000 | 48 | 15 | 742.91 | 32.32 | 4.35 | 1.19 | 0.16 | 33.51 | 4.51 |
| 2001 | 63 | 7 | 779.24 | 5.14 | 0.66 | 0.50 | 0.06 | 5.64 | 0.72 |
| 2002 | 0 | 0 | 584.06 | 0.00 | 0.00 | 0.20 | 0.03 | 0.20 | 0.03 |
| 2003 | 0 | 0 | 340.72 | 0.00 | 0.00 | 0.00 | 0.00 | 0.00 | 0.00 |
| 2004 | 64 | 15 | 654.09 | 12.50 | 1.91 | 0.48 | 0.07 | 12.98 | 1.98 |
| 2005 | 0 | 0 | 392.63 | 0.00 | 0.00 | 0.01 | 0.00 | 0.01 | 0.00 |

September 15 2018 Dynamic Position Analysis Historical and Estimated S-65E Monthly Flow for September from 1965 - 2005

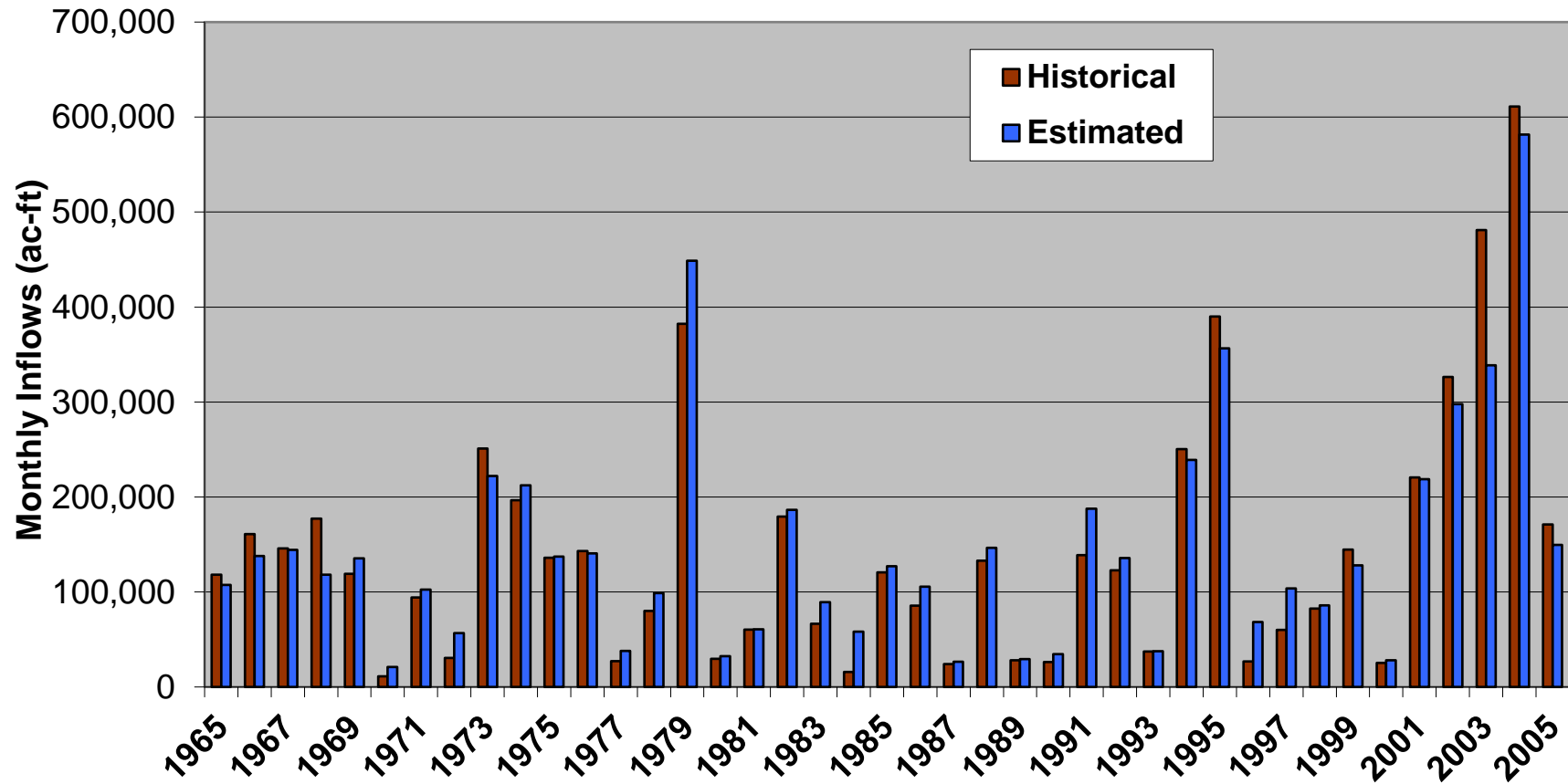

September 15 2018 Dynamic Position Analysis Historical and Estimated S-65E Monthly Flow for October from 1965 - 2005

