SOUTH FLORIDA WATER MANAGEMENT DISTRICT

# Dynamic Position Analysis for November 1, 2019

**SFWMM Model Simulation of 41 years ( 1965-2005 )**


Modeling Assumptions
Discussion of UPA Results

- Lake Okeechobee Projection within the Next 2 Months
- Lake Okeechobee
  - Percentiles
  - Dry Years
  - Wet Years
  - AMO / ENSO Sub-Sampling
  - Spaghetti Plot
  - All ENSO Years
- Lake Okeechobee Probability Results
  - Zone Probability Graphs
  - Probability Band Width Graph
  - Zone Probability Table
  - LORS Releases to the Estuaries
  - LORS Releases to the WCA's
- WCA-1
  - Percentiles
  - Dry Years
  - Wet Years
  - Canal Sub-Sampling  Years
  - AMO / ENSO Sub-Sampling
- WCA-2A
  - Percentiles
  - Dry Years
  - Wet Years
  - Canal Sub-Sampling  Years
  - AMO / ENSO Sub-Sampling
- WCA-3A
  - Percentiles
  - Dry Years
  - Wet Years
  - Canal Sub-Sampling  Years
  - AMO / ENSO Sub-Sampling
- Upper Kissimmee Stage and Flow
  - Lake Kissimmee Stage at S65
  - Lake Toho Stage at S61

# November 1, 2019
# Dynamic Position Analysis
# Using Hybrid LOWSM
# Modeling Assumptions

- November 1, 2019 DPA is based on regular Position Analysis applying V6.7.4 of the SFWMM, and assuming the current Lake Okeechobee Net Inflow Outlook (LONINO) for each year simulated. It is based on historical climatic conditions spanning the period 1965-2005
- The model is reinitialized October 1st of each year
- The Lake Okeechobee operations follow the Lake Okeechobee Regulation Schedule (LORS2008). Modeling assumptions consistent with modeling performed for LORS-2008 Supplemental, Environmental Impact Statement (SEIS).
- LOK Temporary Forward Pump operations will be in place, whenever necessary, to improve water supply deliveries from the Lake under low Lake stages.
- STAs reflect current operational conditions
- Lake Okeechobee Water Shortage Management (LOWSM) is included in the simulation which reflects the currently approved 40E-21 and 40E-22 water shortage rules.
- Water supply restrictions simulated for the urban areas reflect current District water shortage management policies.
- Wet and Dry years selected by examining all years and choosing the wettest or driest years in both near and far-term.

| Lake Okeechobee Water Shortage Triggering Line | | | | | | | | | |
|---|---|---|---|---|---|---|---|---|---|
| 01/01 | 03/31 | 04/30 | 05/30 | 05/31 | 09/30 | 10/01 | 10/31 | 11/30 | 12/31 |
| 12.15 | 11.70 | 10.95 | 10.50 | 10.50 | 13.00 | 13.00 | 12.80 | 12.40 | 12.16 |

- ENSO-neutral conditions are present. ENSO-neutral is favored during the fall 2019 (~85% chance), continuing through spring 2020 (55-60% chance).

- ENSO (El Niño Southern Oscillation) years (El Niño, La Niña and ENSO Neutral) are selected by locating the current month as it falls in the middle of the 3-month average in the official ONI table from NOAA/CPC:

  https://origin.cpc.ncep.noaa.gov/products/analysis_monitoring/ensostuff/ONI_v5.php

  If the current month is within an official ENSO event (5 consecutive 3-month periods) then that year is considered an ENSO year for that month, these years are compiled ahead of the model simulations for all ENSO events within the period of record of the model simulation. Each month will have a different set of years. The strength of the ENSO event may vary among the selected years, and the DPA simulation of these years may show wide variability in modeled stages.

- S-65E inflows entering Lake Okeechobee in the SFWMM simulation were obtained by adding S-65 flows, obtained from the UK-OPS simulation in a PA mode, and local runoff contribution from the Lower Kissimmee, computed as the difference of S65E and S65 historical flows for the period 1965-2005. Runoff contribution on any given day of the current PA month is adjusted based on a correlation function of Palmer Drought Index, rainfall and historical flows.

- Back pumping of excess runoff from the EAA into Lake Okeechobee takes place only under flood control conditions (Interim Action Plan).

- Operations for structures in the SDCS are more consistent with Increment 1.1/1.2

- Temporary deviation of operations:

  1. L-29 Canal constraint of 8.5
  2. S-357 discharging to C-111SD Northern Detention Area

- Information for the initial conditions can be viewed here. Initial stages for specified canals are shown here and gages are shown here.

- Please view the Documentation for the SFWMM.

**Back to Operational Planning Main Page**

# Lake Okeechobee SFWMM Nov 2019 Position Analysis

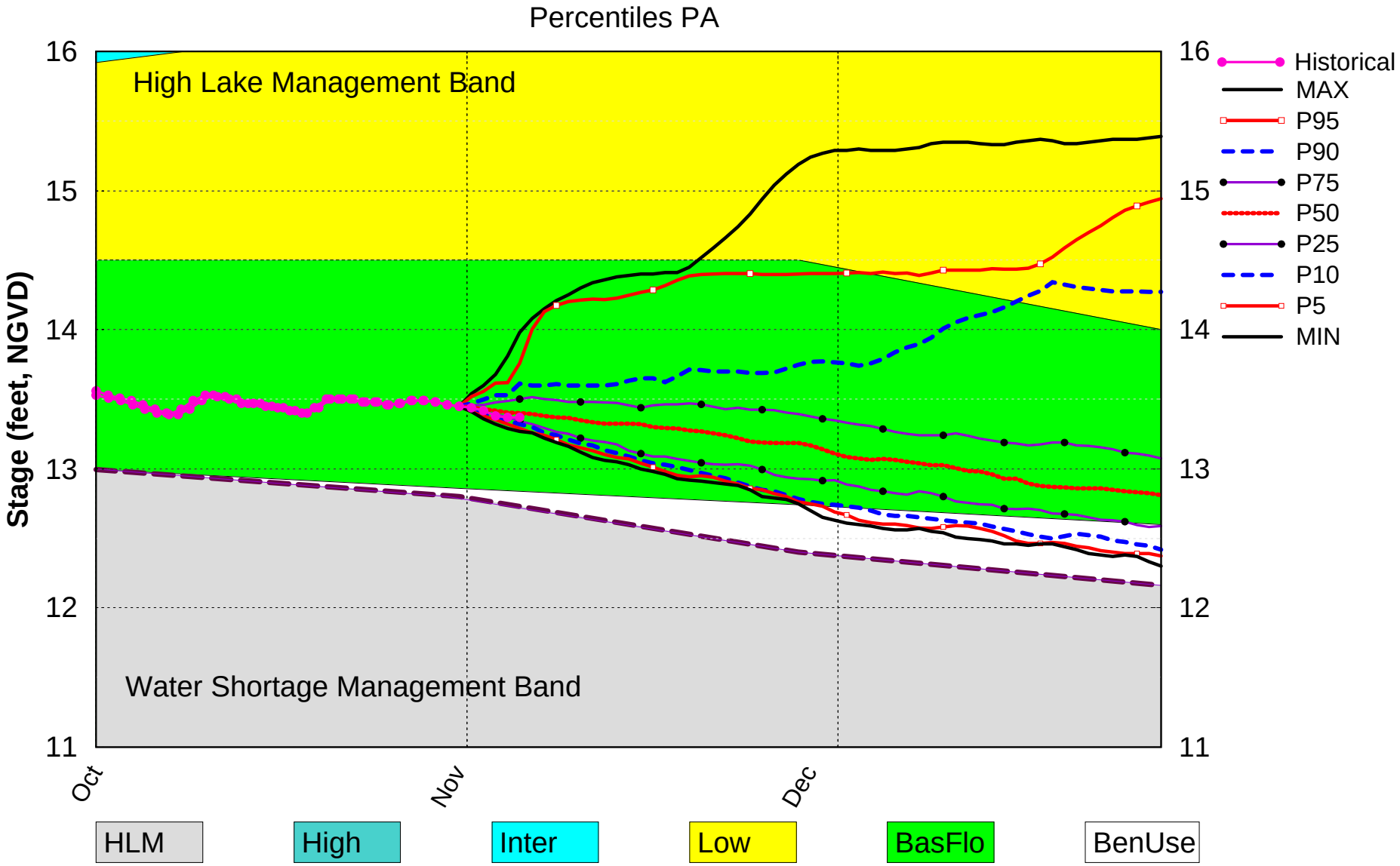


(See assumptions on the Position Analysis Results website)

Wed Nov 06 12:29:55 EST 2019

# Lake Okeechobee SFWMM Nov 2019 Position Analysis

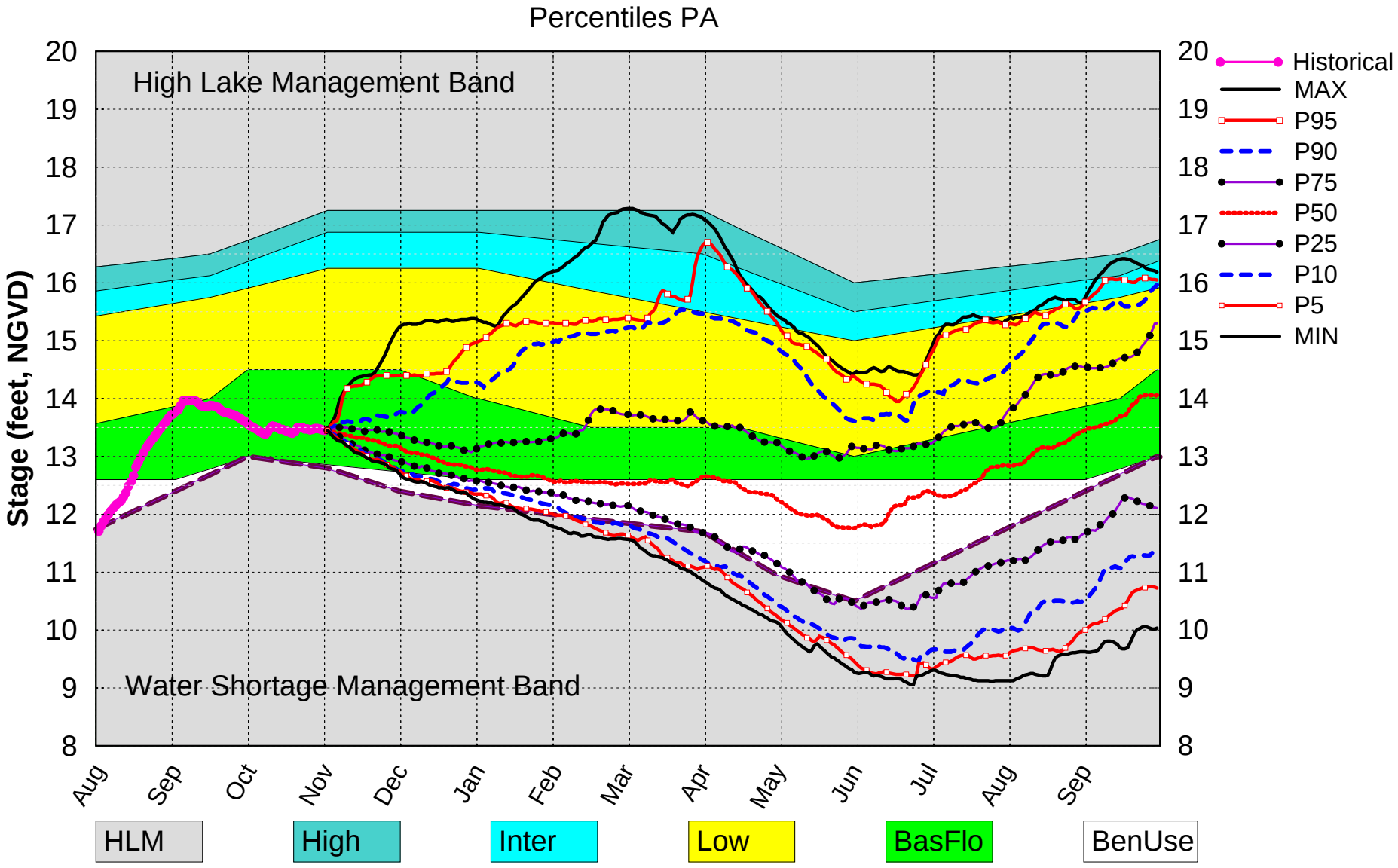


(See assumptions on the Position Analysis Results website)

Wed Nov 6 12:26:41 2019

# Lake Okeechobee SFWMM Nov 2019 Position Analysis

Dry Years Plot PA

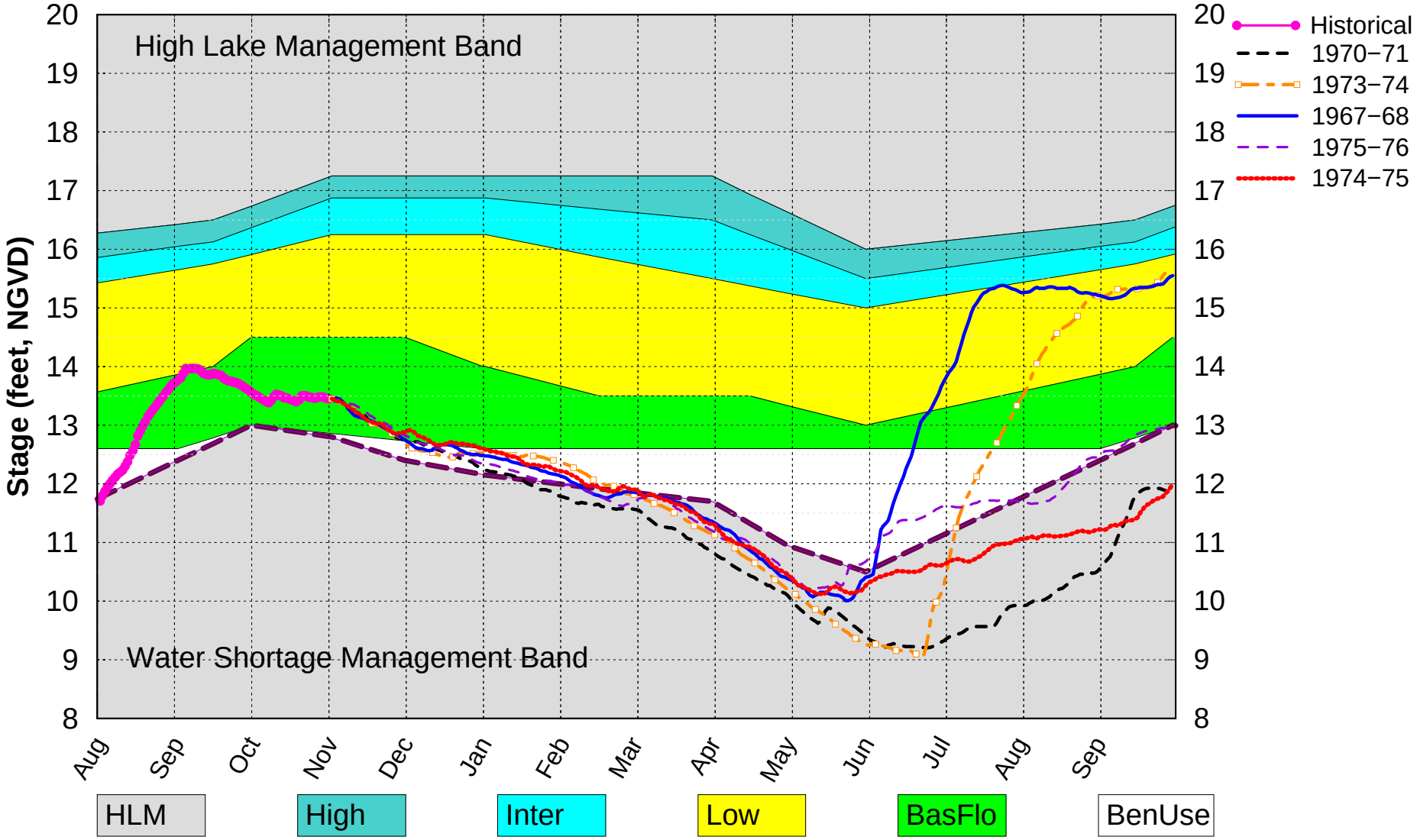


(See assumptions on the Position Analysis Results website)

Wed Nov 6 12:27:06 2019

# Lake Okeechobee SFWMM Nov 2019 Position Analysis

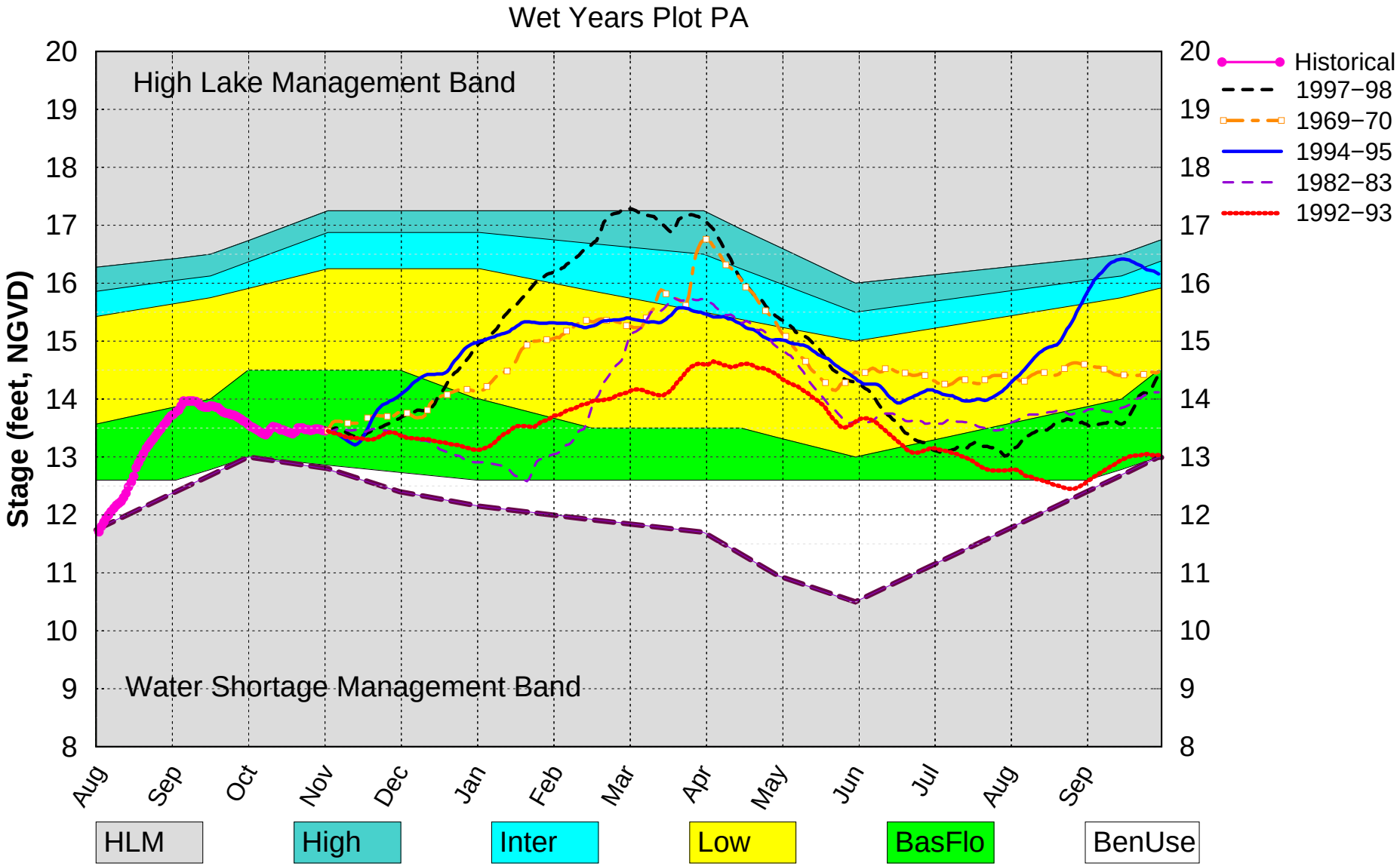


(See assumptions on the Position Analysis Results website)

Wed Nov 6 12:27:11 2019

# Lake Okeechobee SFWMM Nov 2019 Position Analysis

All ENSO Neutral Years Plot PA

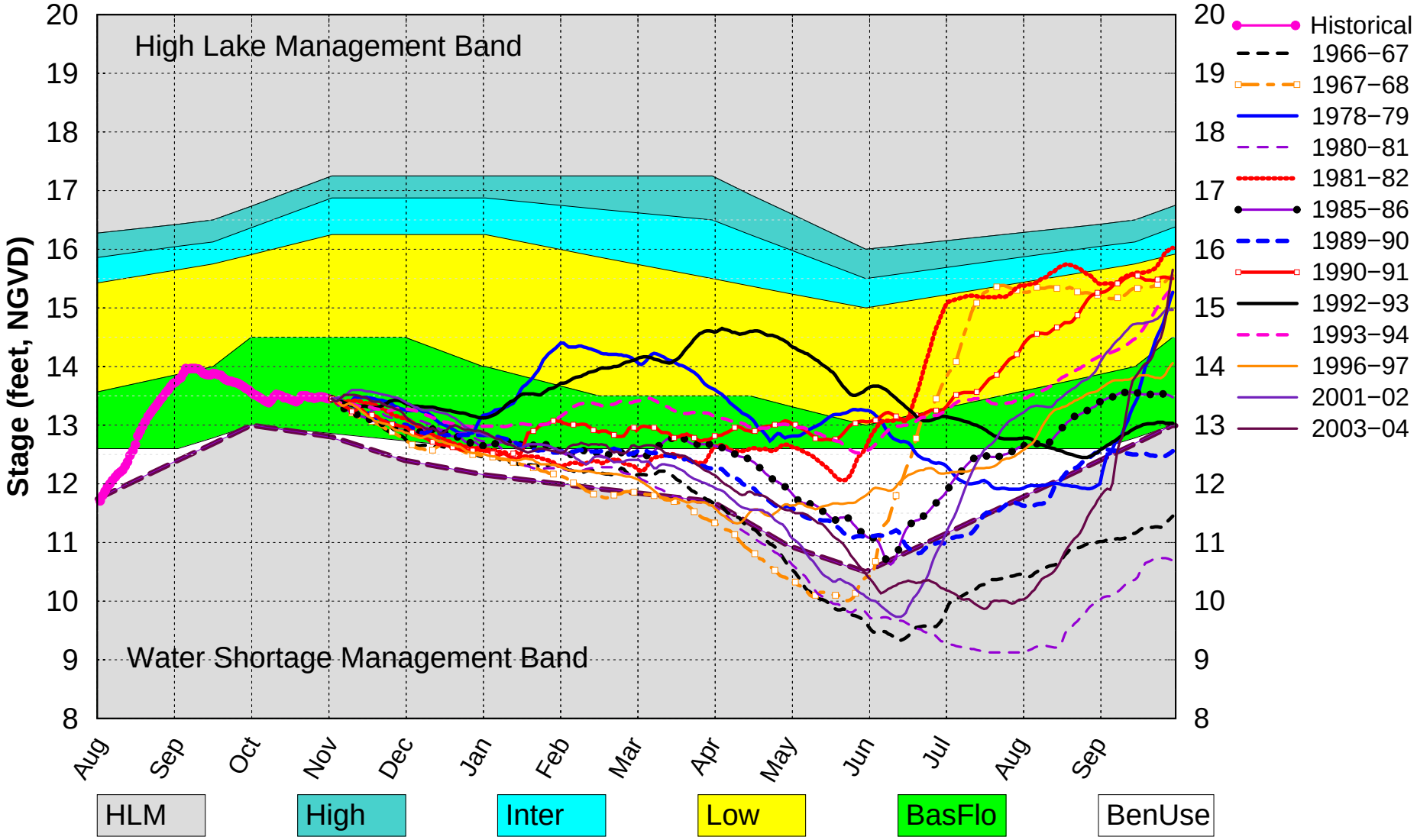


(See assumptions on the Position Analysis Results website)

Wed Nov 6 12:27:15 2019

# Lake Okeechobee SFWMM Nov 2019 Position Analysis

All Simulated Years Plot PA

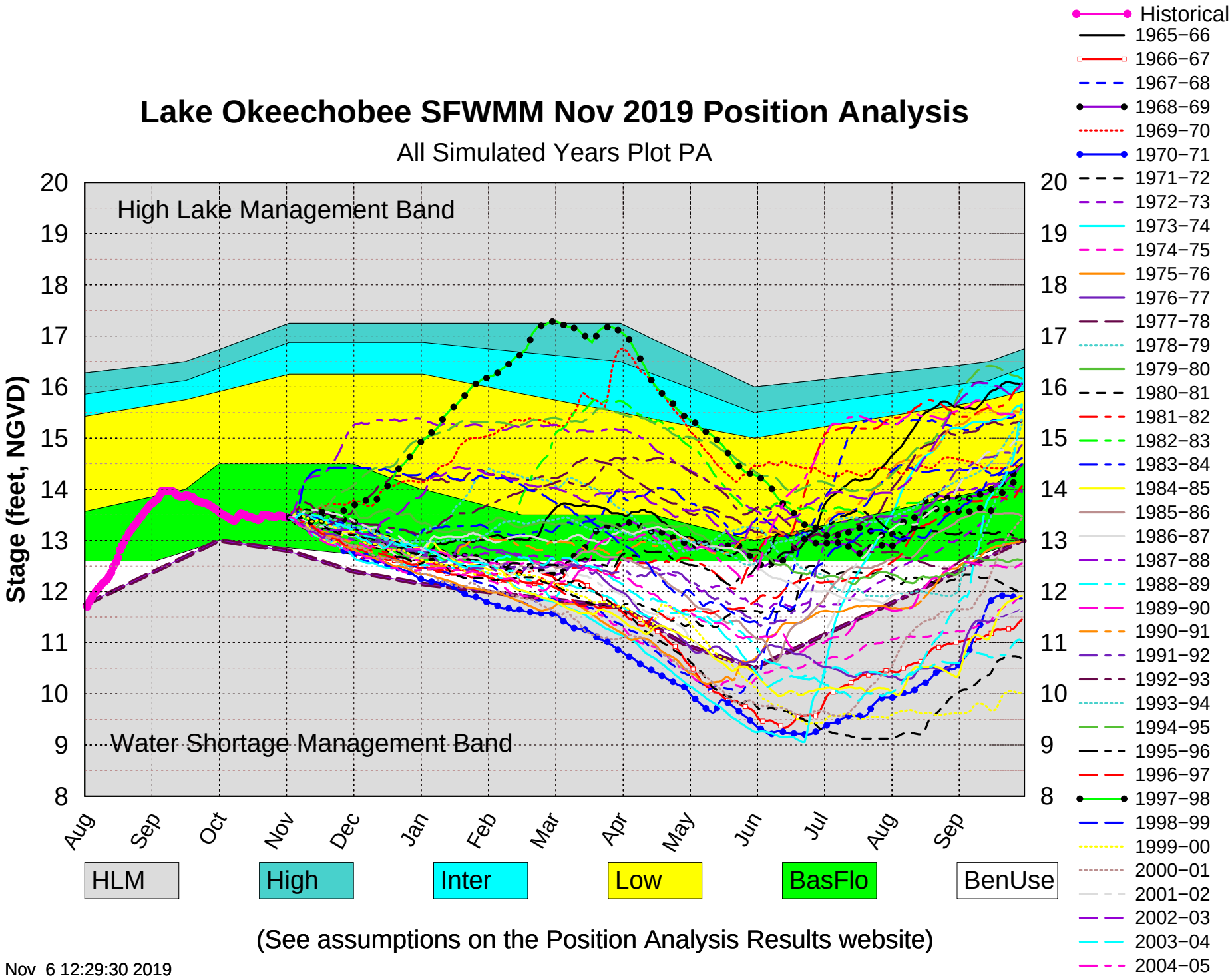


(See assumptions on the Position Analysis Results website)

Wed Nov 6 12:29:30 2019

# Lake Okeechobee SFWMM Nov 2019 Position Analysis

All ENSO Neutral Years Plot PA

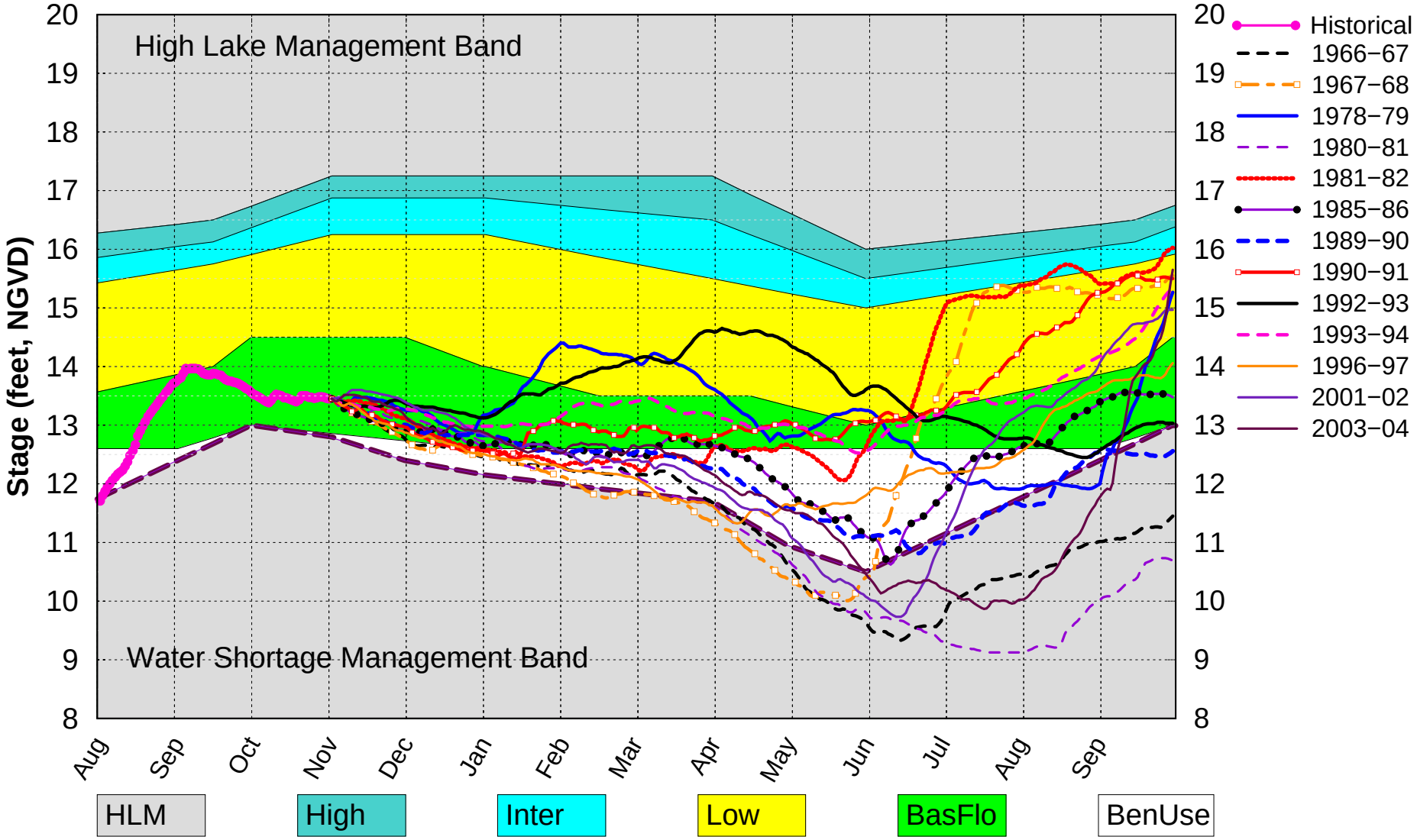


(See assumptions on the Position Analysis Results website)

Wed Nov 6 12:27:15 2019

# Lake Okeechobee – Band Probabilities

'(See assumptions on the Position Analysis Results website)'

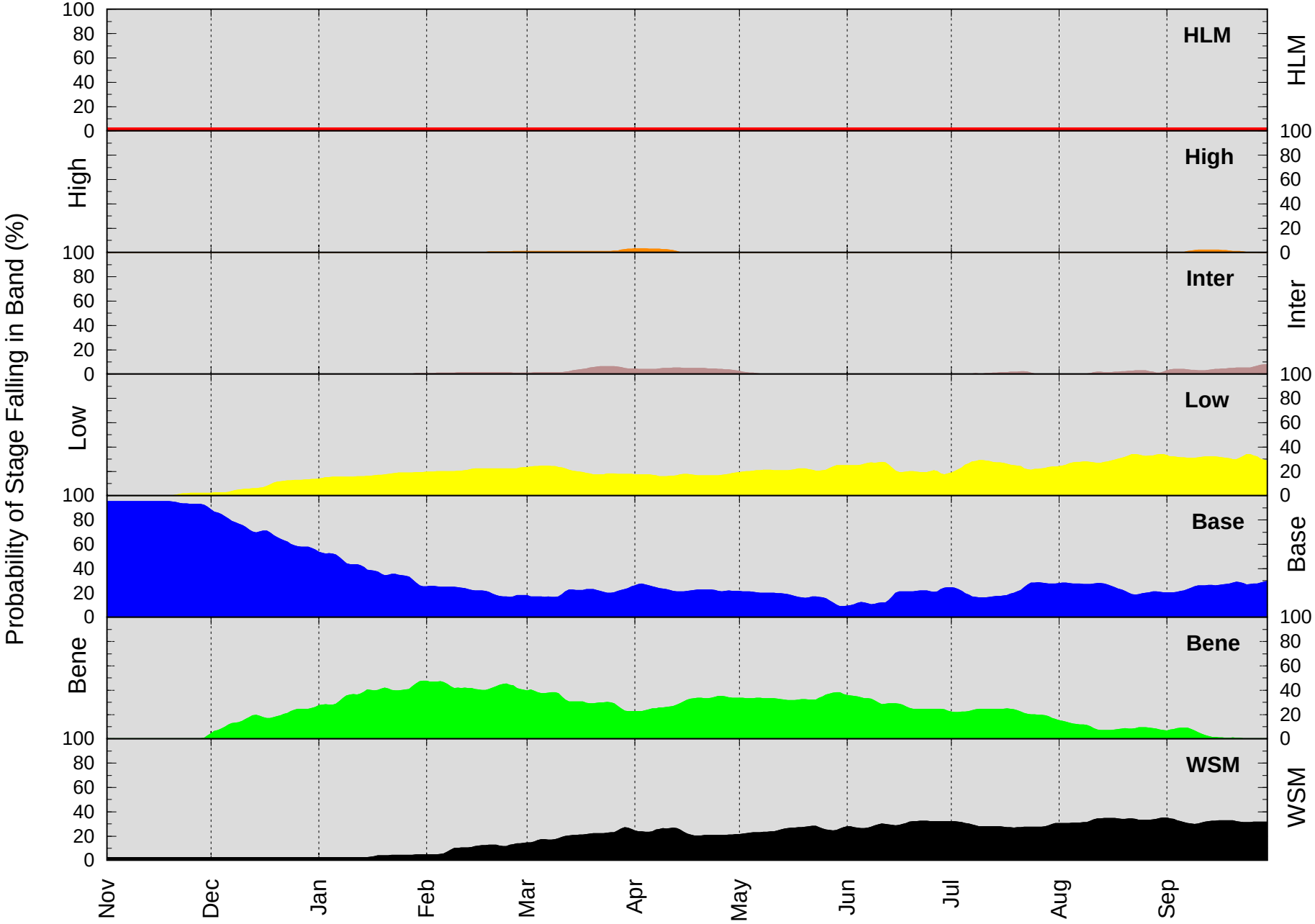


Wed Nov 6 12:29:37 2019

# Lake Okeechobee − Probabilities for Operational Bands

'(See assumptions on the Position Analysis Results website)'

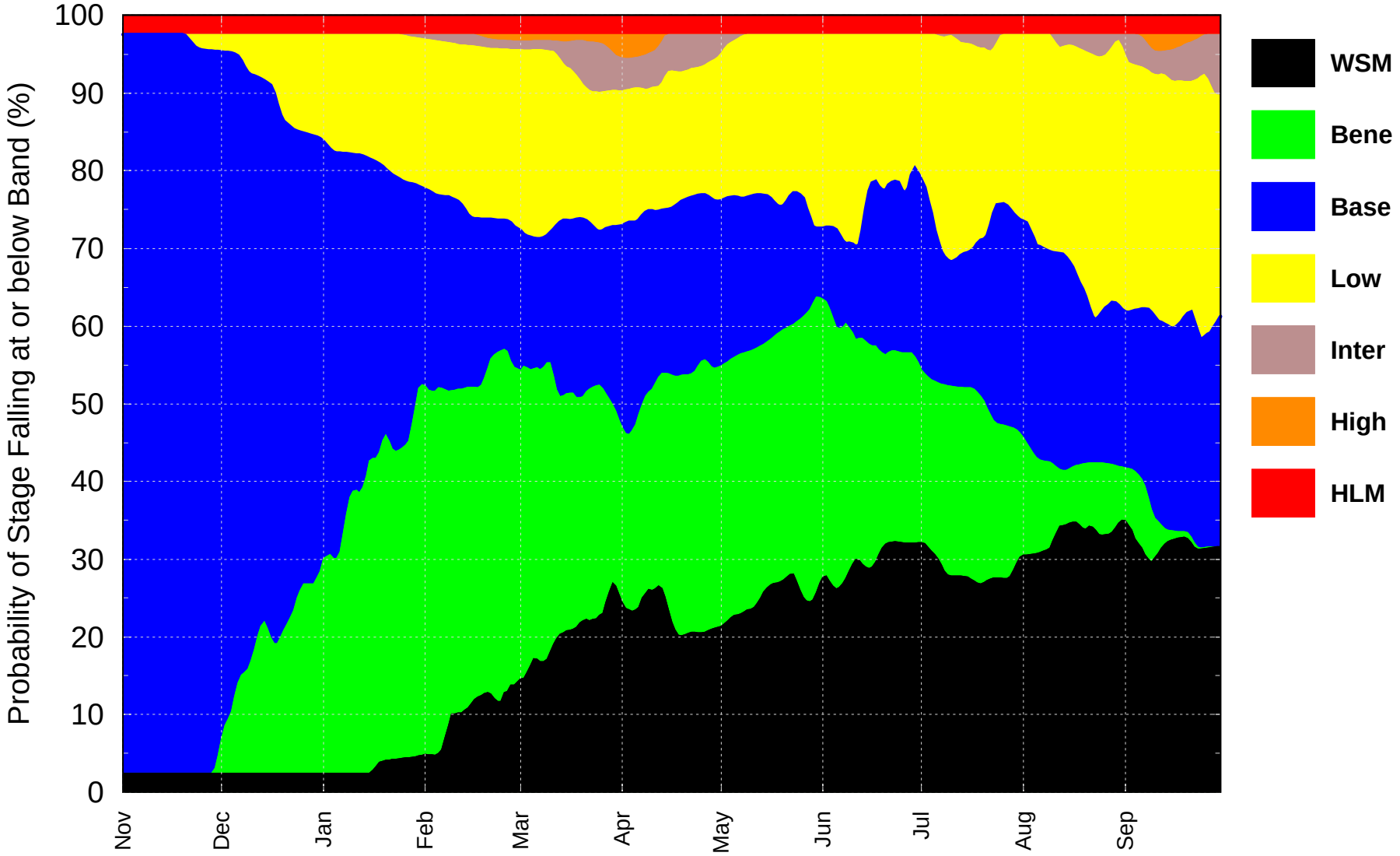


The width for each band gives the probability of stage falling in that band, as defined by the operational schedules.

Wed Nov 6 12:29:34 2019

Lake Okechobee Band Probabilities (%) at the Begining of Each Month
'(See assumptions on the Position Analysis Results website)'
Initial Stage 13.57 ft. for 10/01/2019

| Date | HLM | High | Inter | Low | Base | Bene | WSM |
|---|---|---|---|---|---|---|---|
| 2019 10 01 | 2.4 | 0.0 | 0.0 | 0.0 | 95.1 | 0.0 | 2.4 |
| 2019 11 01 | 2.4 | 0.0 | 0.0 | 0.0 | 95.1 | 0.0 | 2.4 |
| 2019 12 01 | 2.4 | 0.0 | 0.0 | 2.3 | 88.4 | 4.5 | 2.4 |
| 2020 01 01 | 2.4 | 0.0 | 0.0 | 13.8 | 53.7 | 27.6 | 2.4 |
| 2020 02 01 | 2.4 | 0.0 | 0.6 | 19.4 | 25.2 | 47.5 | 4.9 |
| 2020 03 01 | 2.5 | 0.8 | 1.1 | 23.3 | 18.0 | 39.7 | 14.6 |
| 2020 04 01 | 2.4 | 3.0 | 4.2 | 17.4 | 26.0 | 22.5 | 24.5 |
| 2020 05 01 | 2.4 | -0.0 | 2.4 | 19.0 | 21.3 | 33.5 | 21.4 |
| 2020 06 01 | 2.4 | -0.0 | 0.0 | 24.9 | 9.1 | 35.8 | 27.7 |
| 2020 07 01 | 2.4 | -0.0 | 0.0 | 18.8 | 24.4 | 22.2 | 32.2 |
| 2020 08 01 | 2.4 | -0.0 | 0.0 | 24.1 | 27.8 | 15.1 | 30.5 |
| 2020 09 01 | 2.4 | -0.0 | 2.7 | 33.0 | 20.1 | 6.8 | 35.0 |

# Lake Okeechobee − LORS2008 Releases to the Estuaries

Unconditional PA Operations (See assumptions on the Position Analysis Results website)

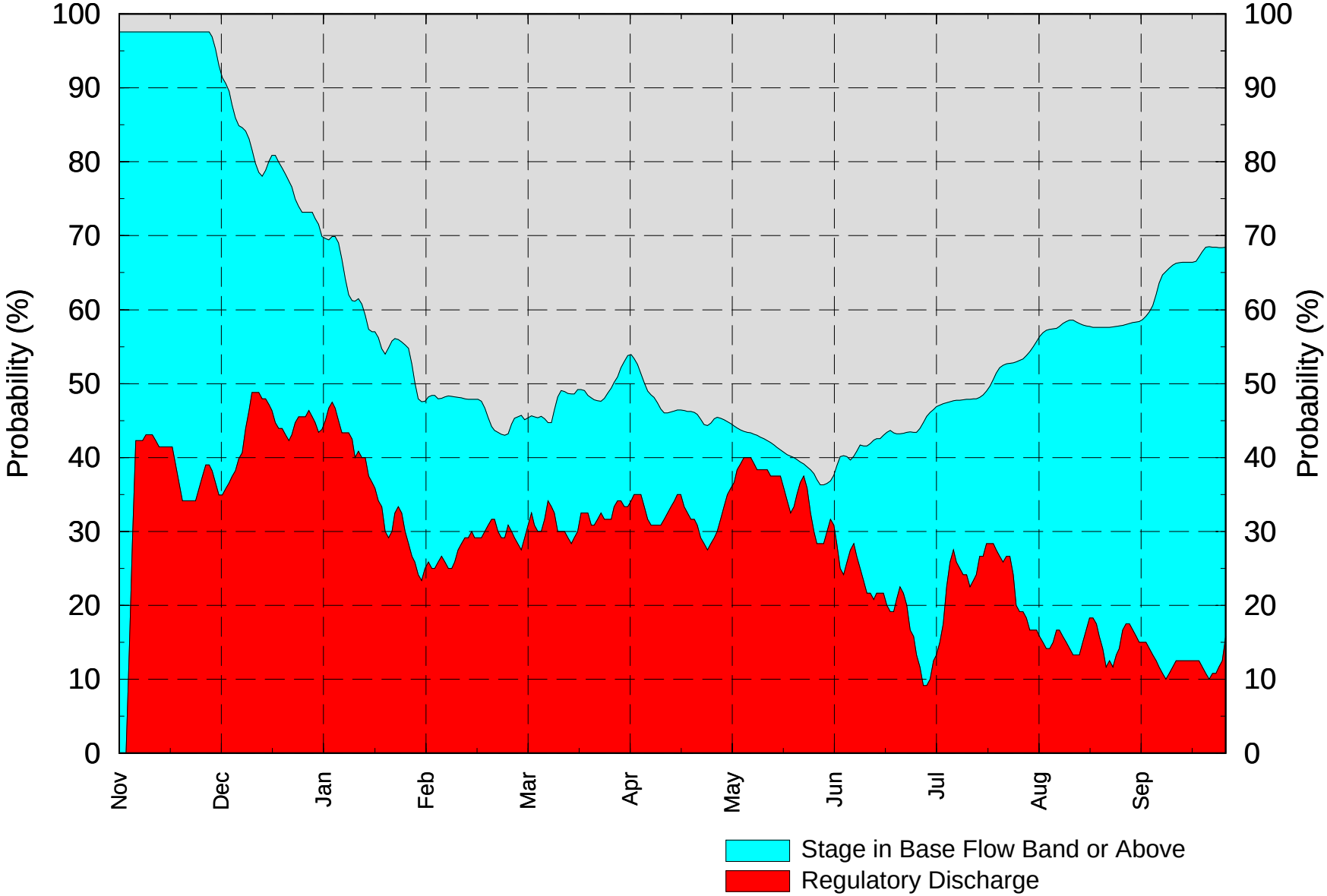


Wed Nov 06 12:29:51 EST 2019

# Lake Okeechobee − LORS2008 Releases to the WCA's

Unconditional PA Operations (See assumptions on the Position Analysis Results website)

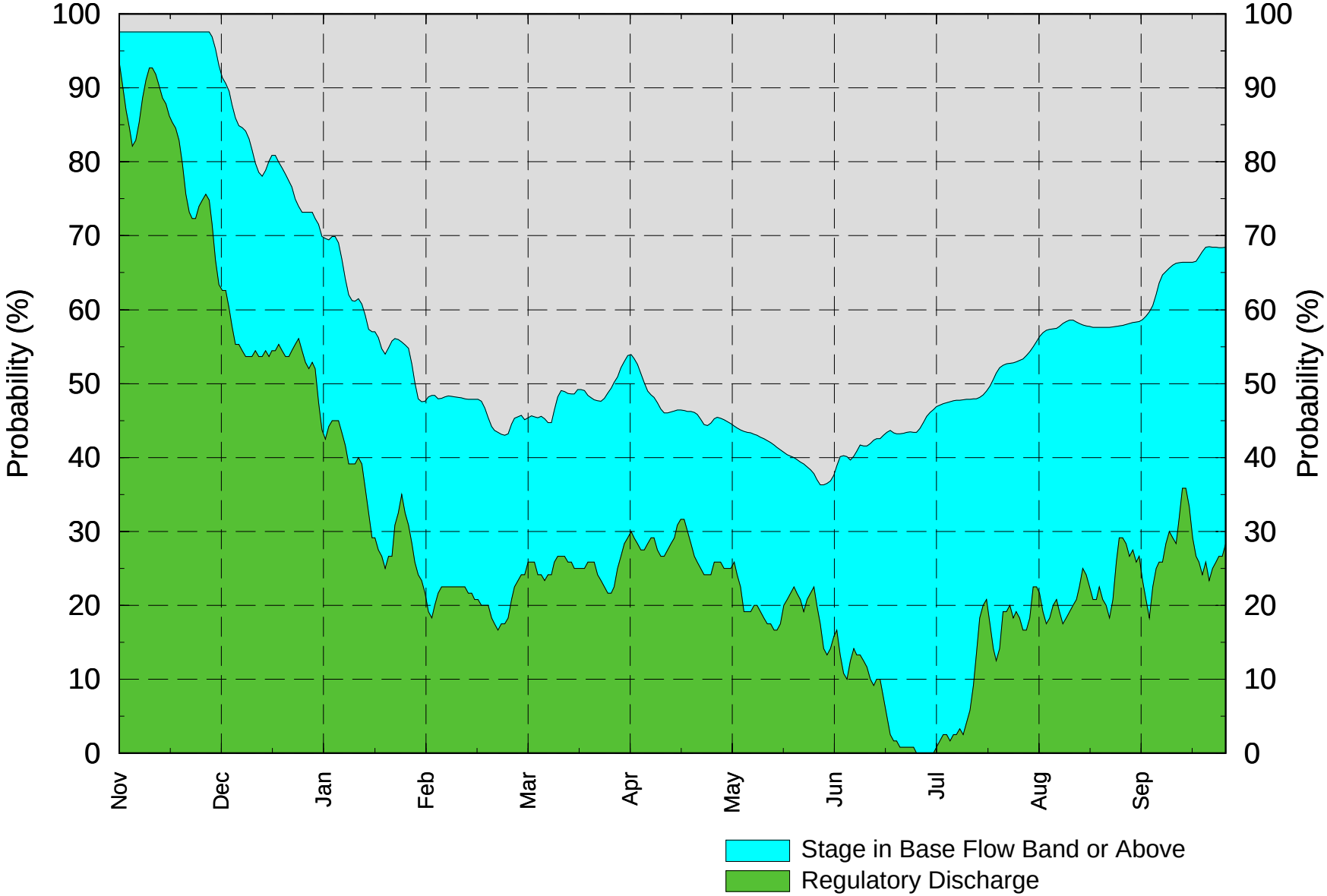


Wed Nov 06 12:29:53 EST 2019

# WCA1 SFWMM Nov 2019 Position Analysis

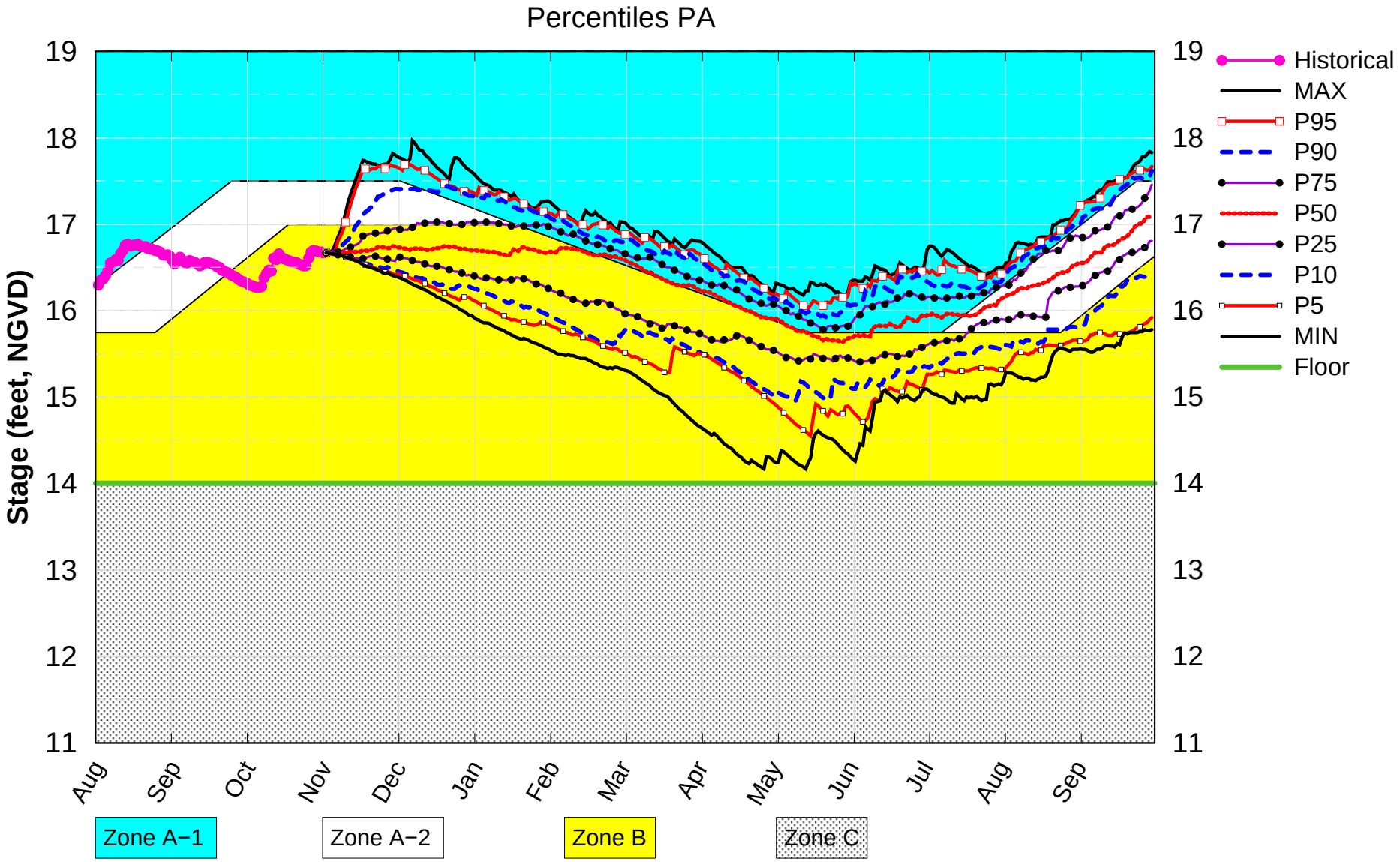


(See assumptions on the Position Analysis Results website)

Wed Nov 6 12:26:45 2019

# WCA1 SFWMM Nov 2019 Position Analysis

Dry Years Plot PA

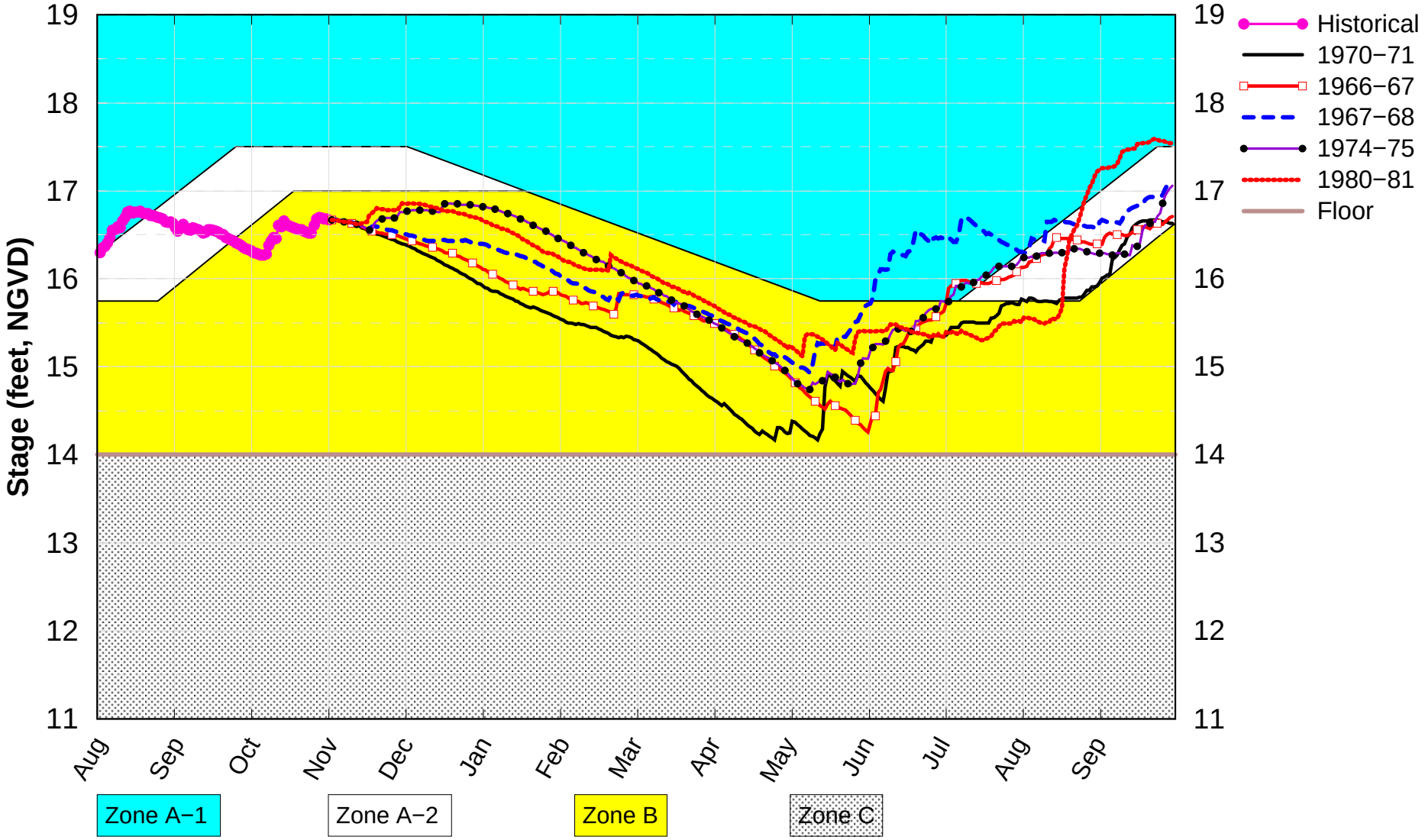


(See assumptions on the Position Analysis Results website)

Wed Nov 6 12:27:24 2019

# WCA1 SFWMM Nov 2019 Position Analysis

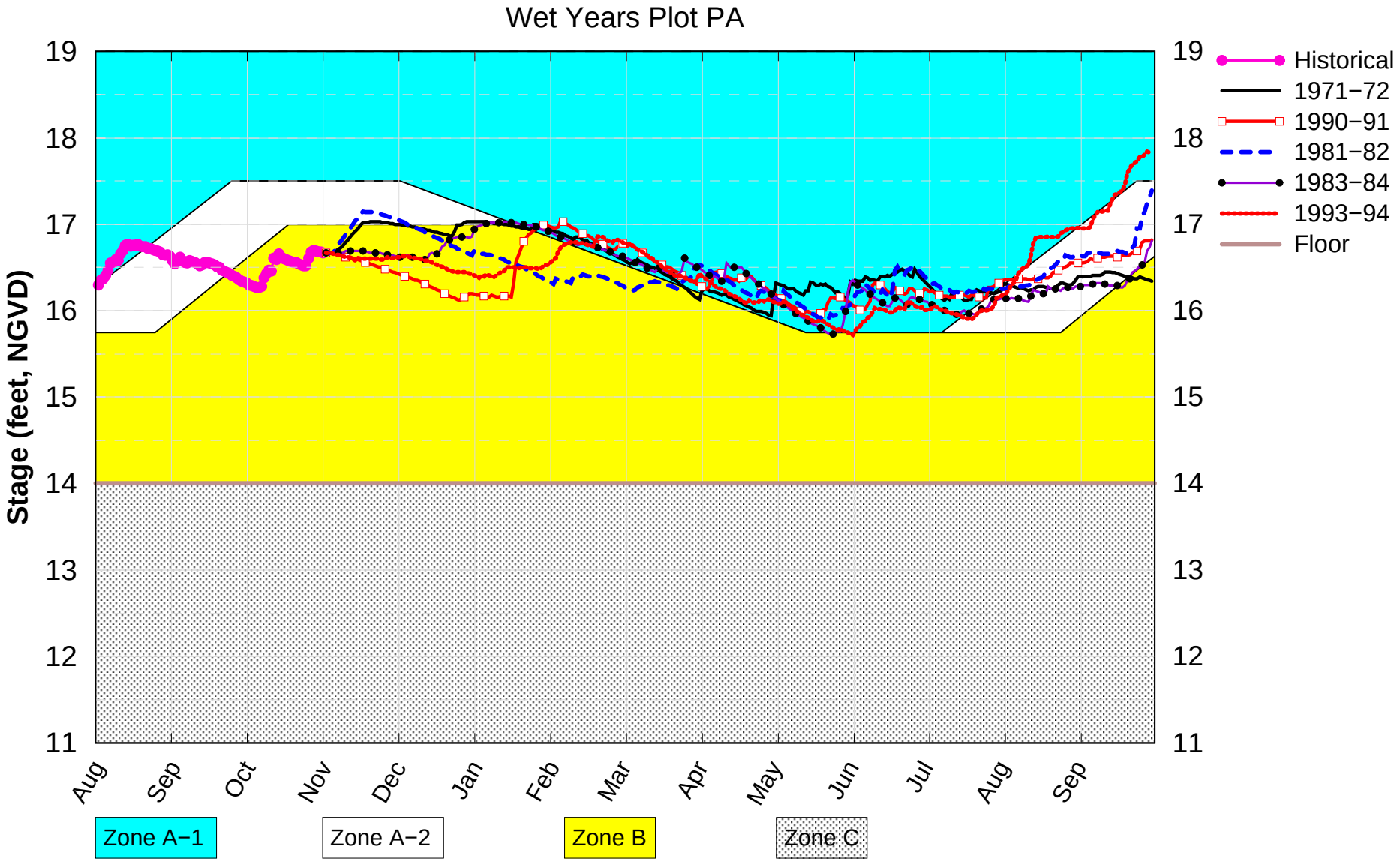


(See assumptions on the Position Analysis Results website)

Wed Nov 6 12:27:28 2019

# CA1 Canal SFWMM Nov 2019 Position Analysis

PA Dry Years Plot

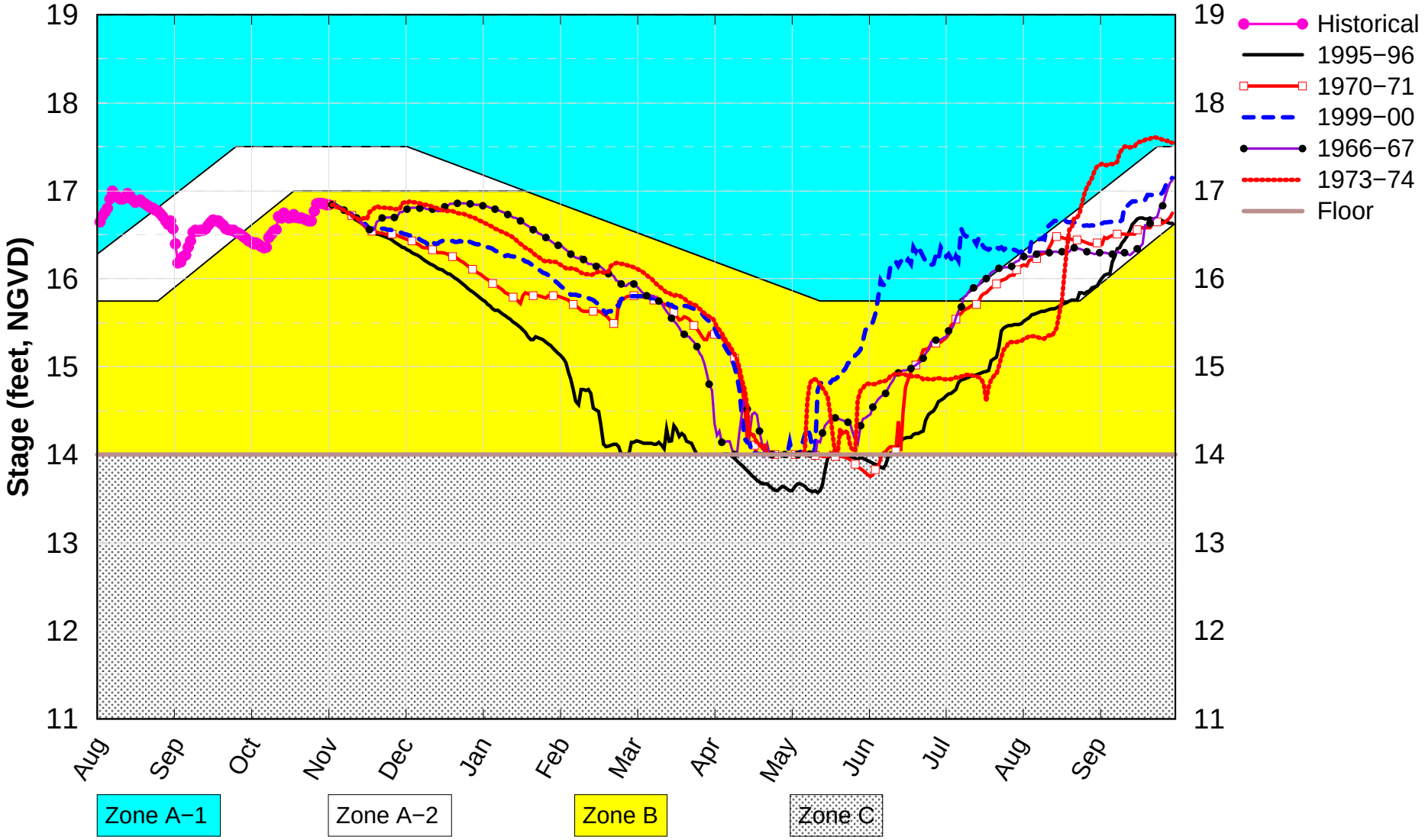


(See assumptions on the Position Analysis Results website)

Wed Nov 6 12:28:20 2019

# WCA1 SFWMM Nov 2019 Position Analysis

All ENSO Neutral Years Plot PA

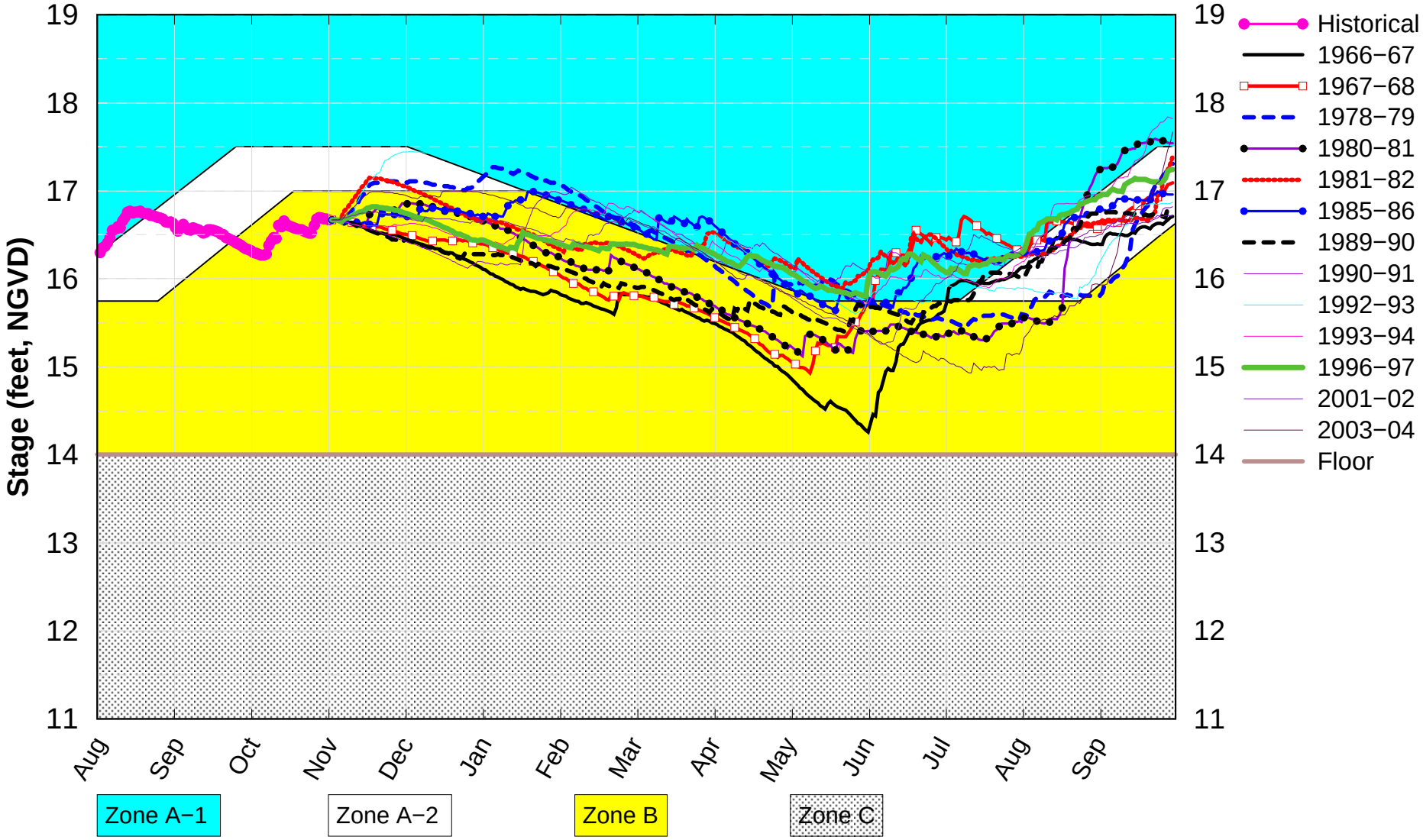


(See assumptions on the Position Analysis Results website)

Wed Nov 6 12:27:32 2019

# WCA2A SFWMM Nov 2019 Position Analysis

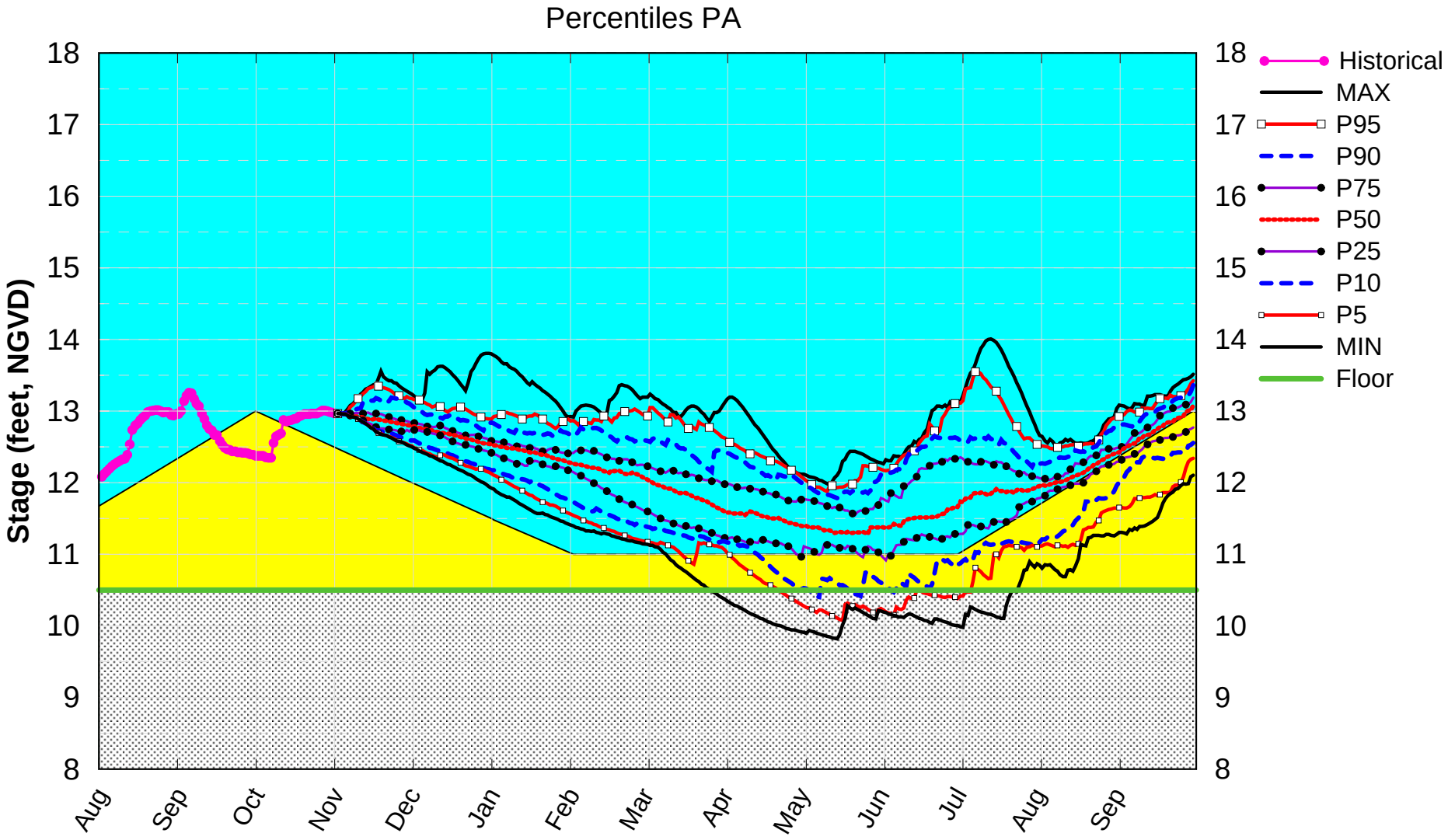


(See assumptions on the Position Analysis Results website)

Wed Nov 6 12:26:50 2019

# WCA2A SFWMM Nov 2019 Position Analysis

Dry Years Plot PA

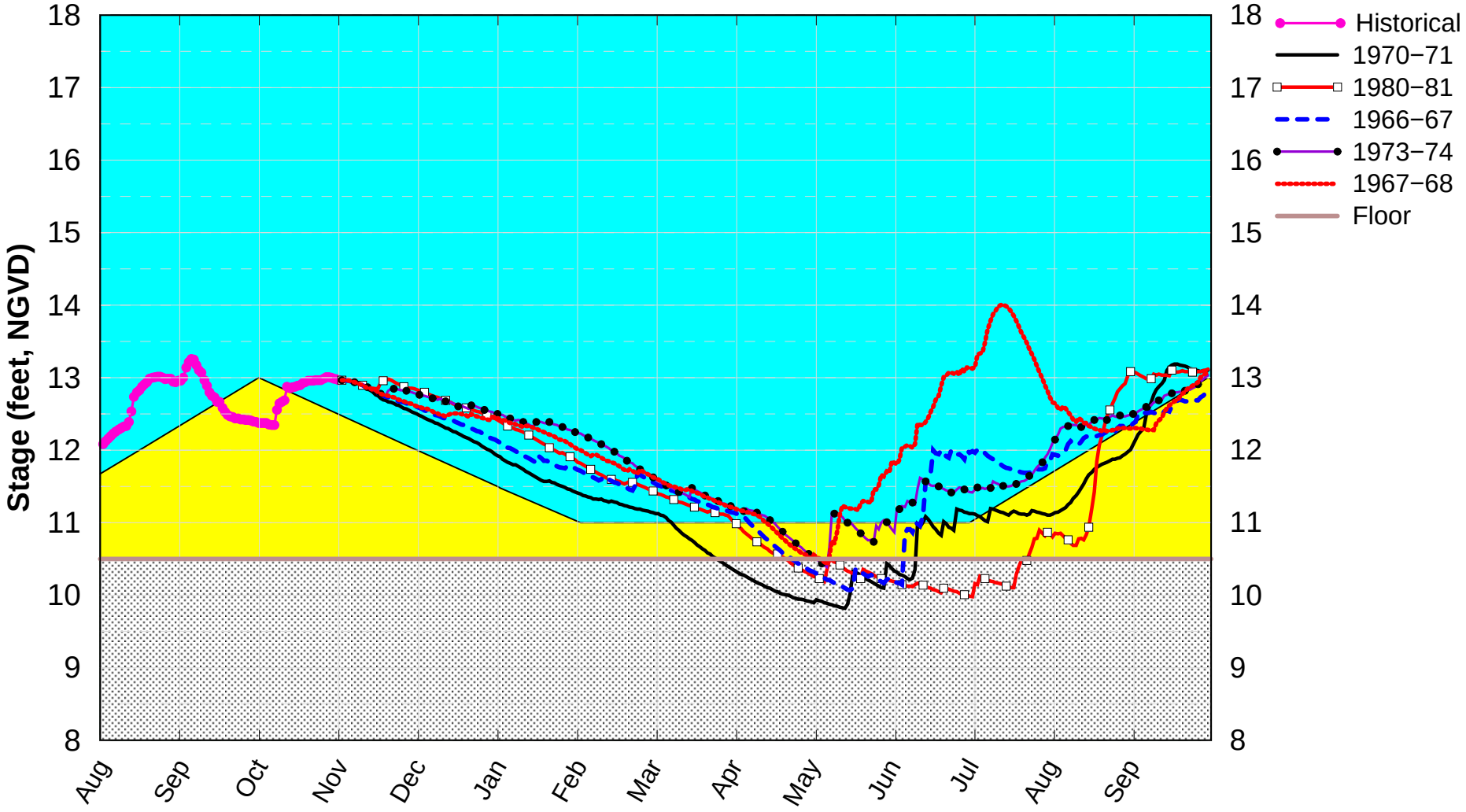


(See assumptions on the Position Analysis Results website)

Wed Nov 6 12:27:40 2019

# WCA2A SFWMM Nov 2019 Position Analysis

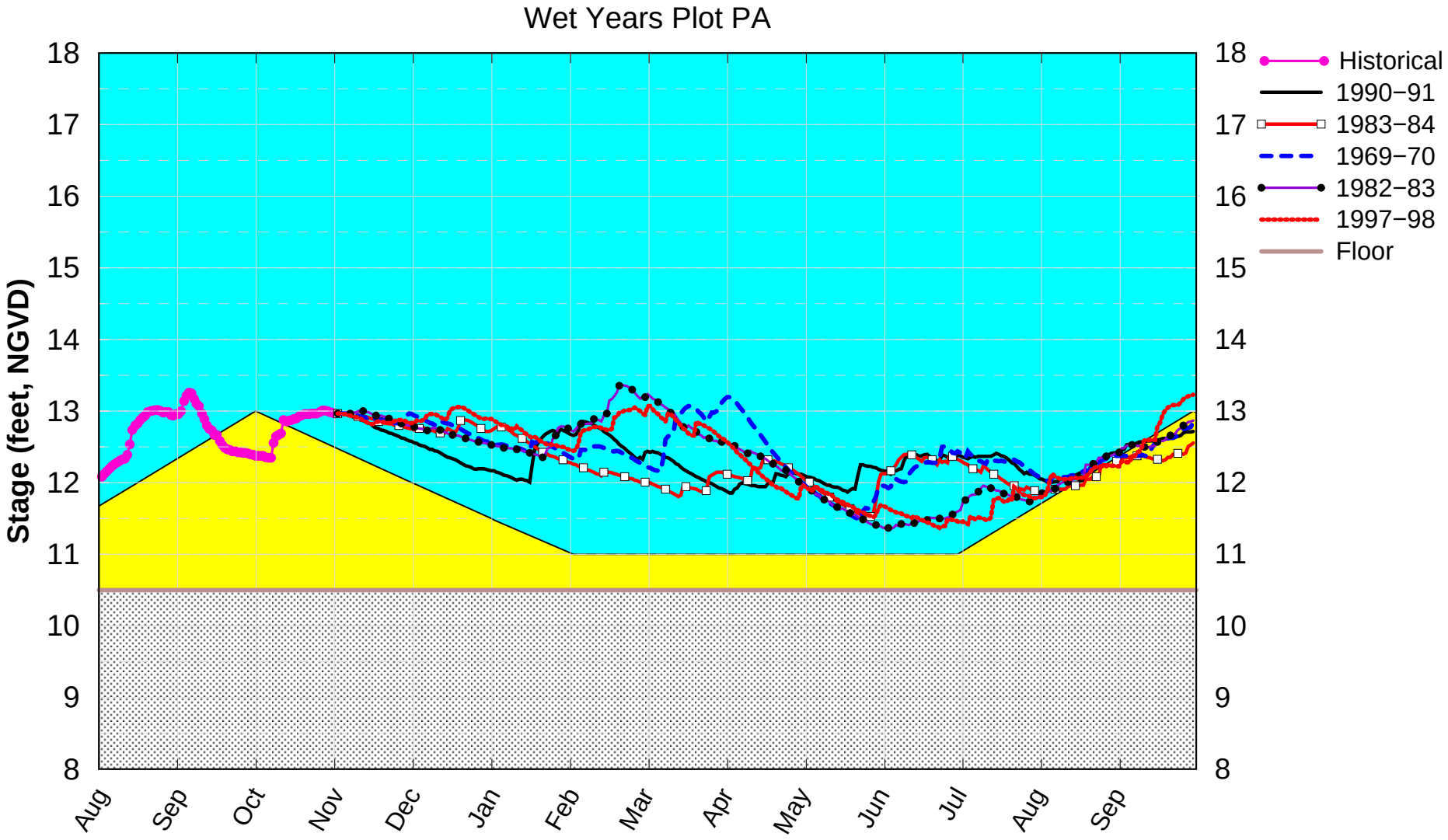


(See assumptions on the Position Analysis Results website)

Wed Nov 6 12:27:44 2019

# L38 Canal SFWMM Nov 2019 Position Analysis

PA Dry Years Plot

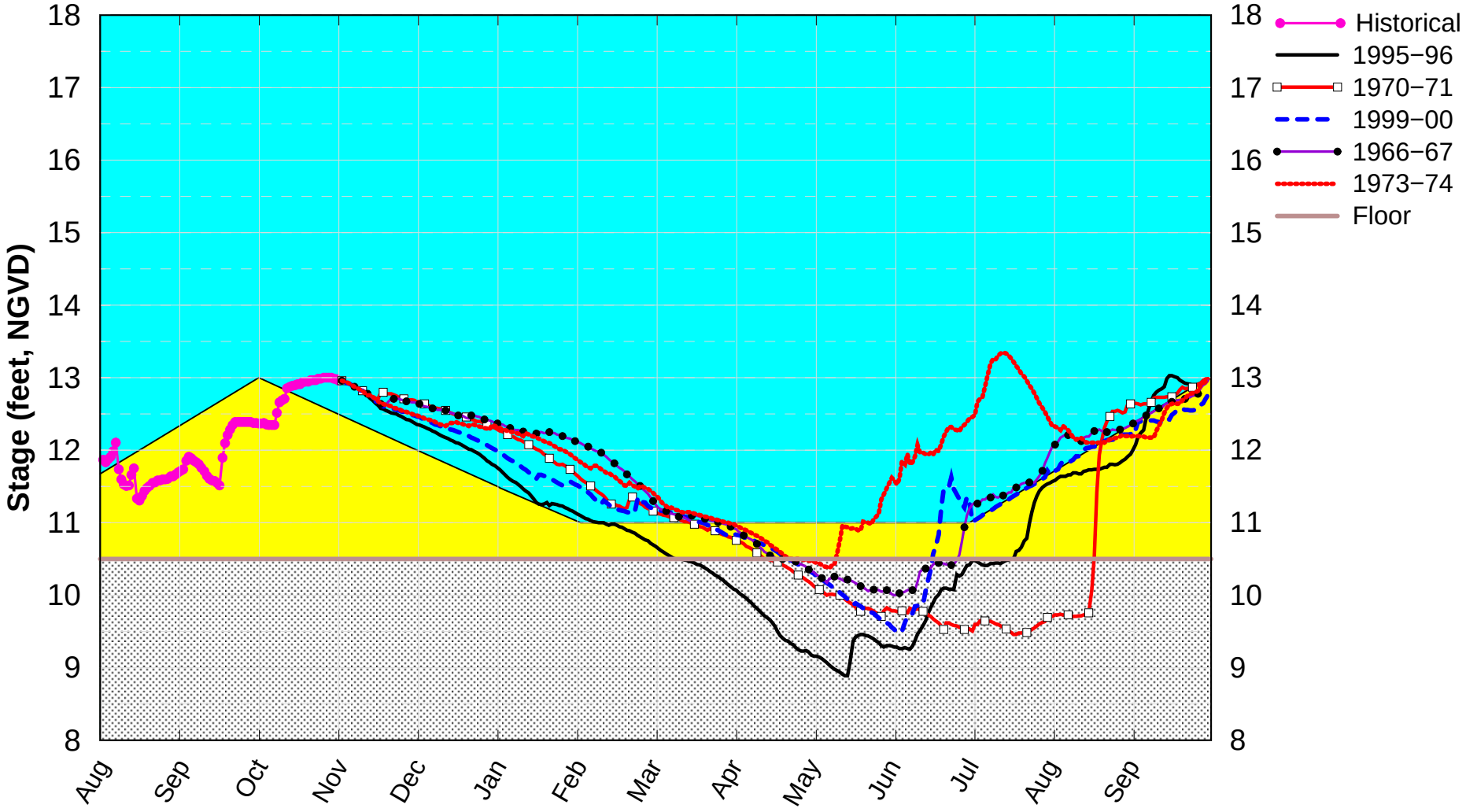


(See assumptions on the Position Analysis Results website)

Wed Nov 6 12:28:36 2019

# WCA2A SFWMM Nov 2019 Position Analysis

All ENSO Neutral Years Plot PA

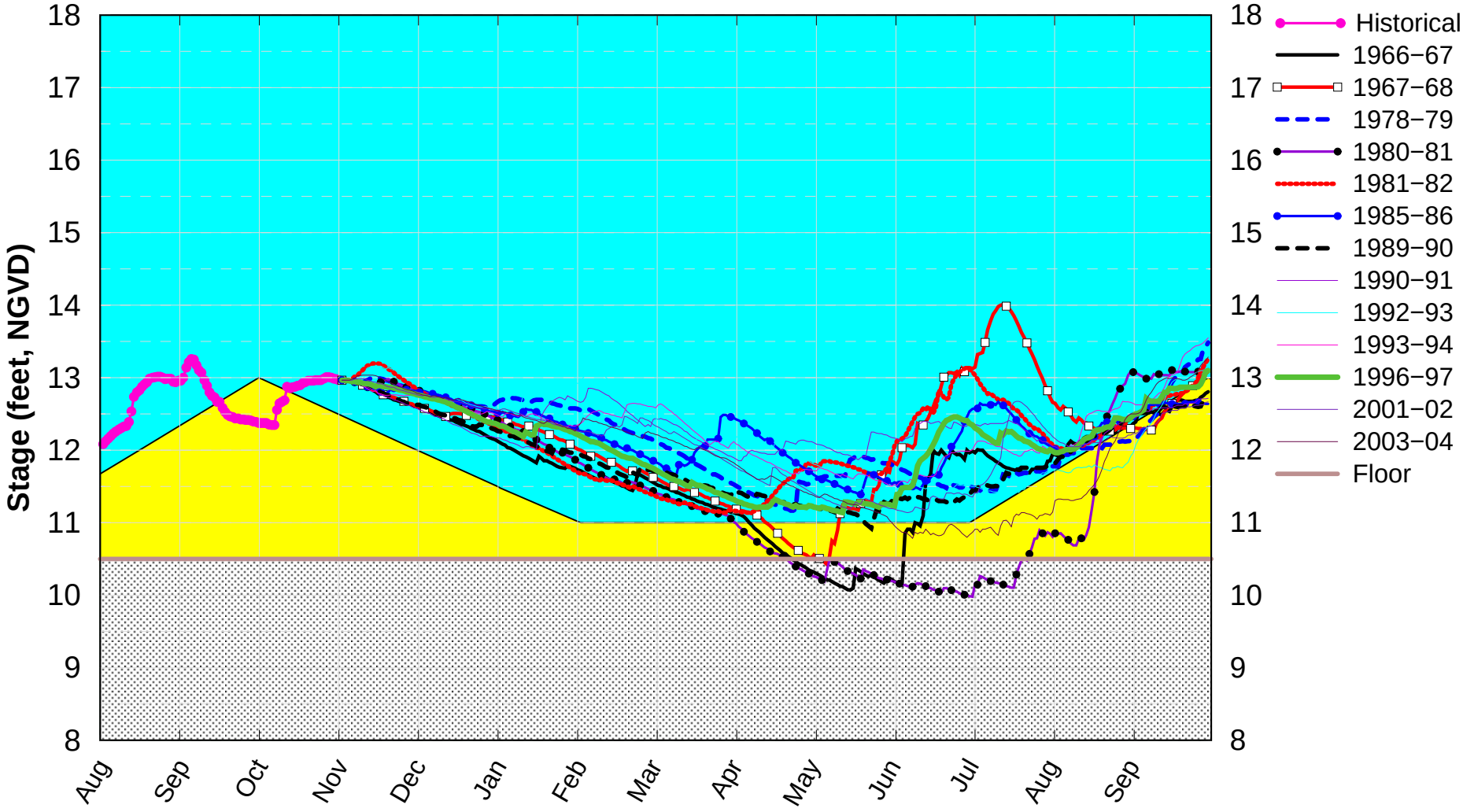


(See assumptions on the Position Analysis Results website)

Wed Nov 6 12:27:49 2019

# WCA3A SFWMM Nov 2019 Position Analysis

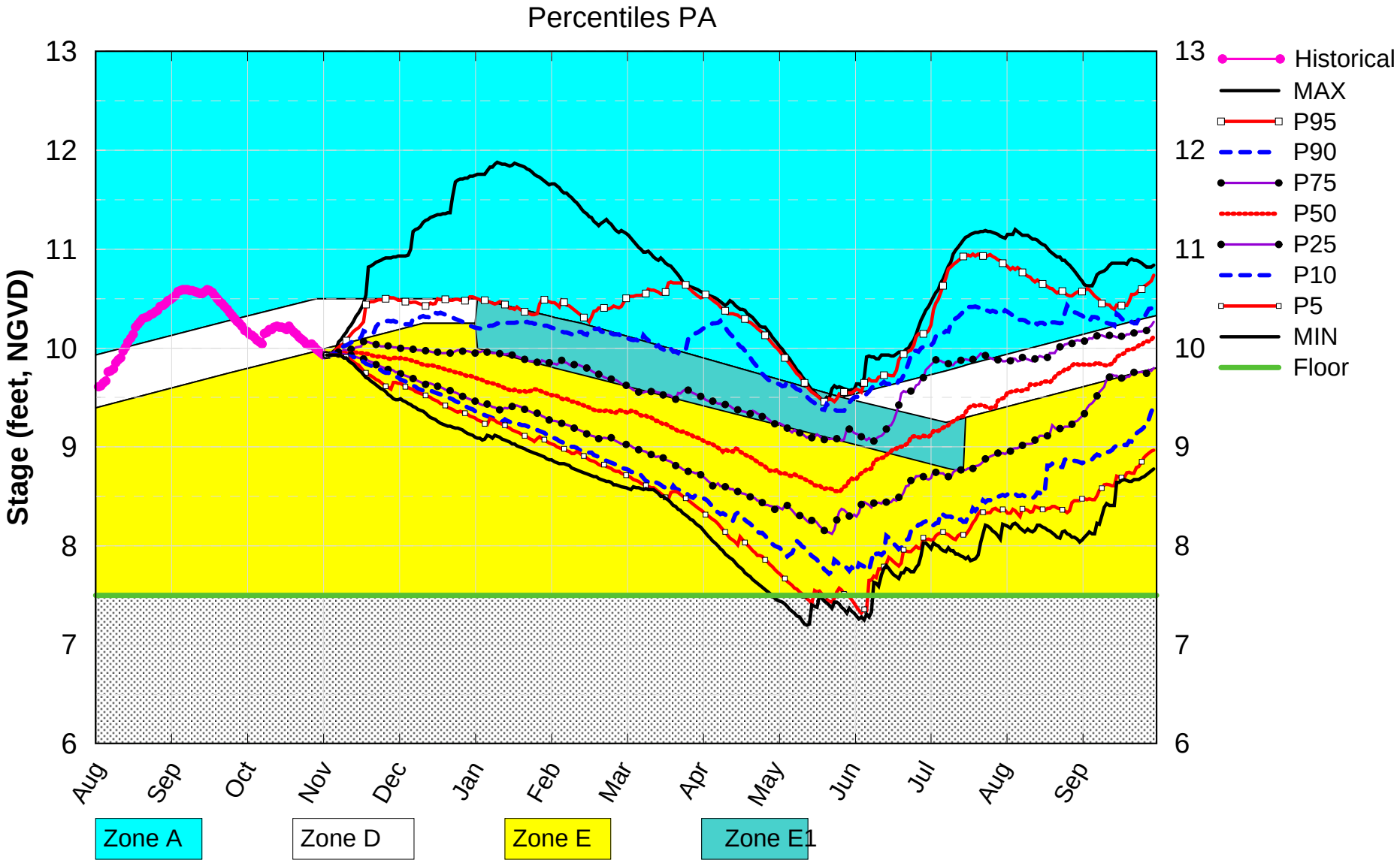


(See assumptions on the Position Analysis Results website)

Wed Nov 6 12:26:54 2019

# WCA3A SFWMM Nov 2019 Position Analysis

Dry Years Plot PA

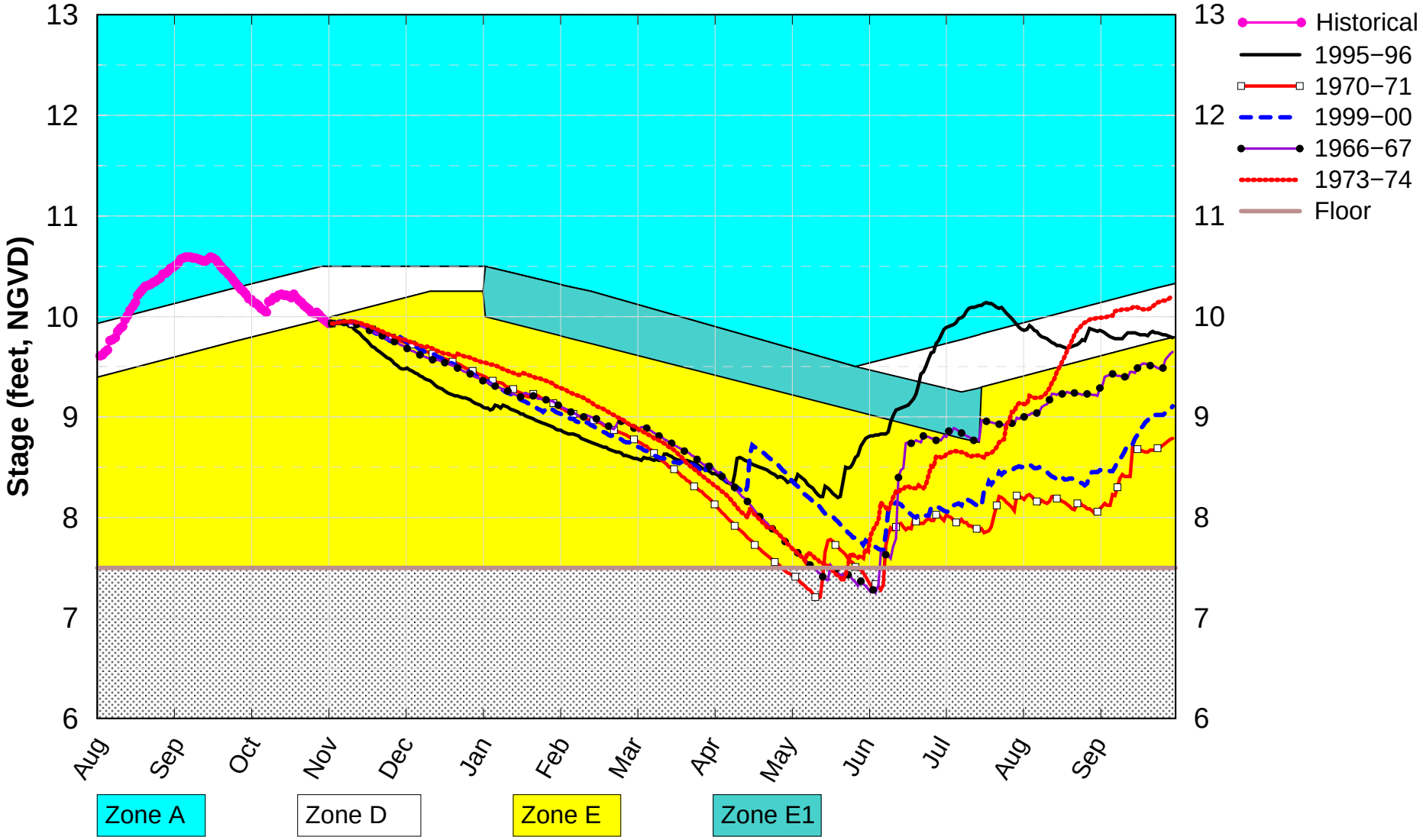


(See assumptions on the Position Analysis Results website)

Wed Nov 6 12:27:57 2019

# WCA3A SFWMM Nov 2019 Position Analysis

Wet Years Plot PA

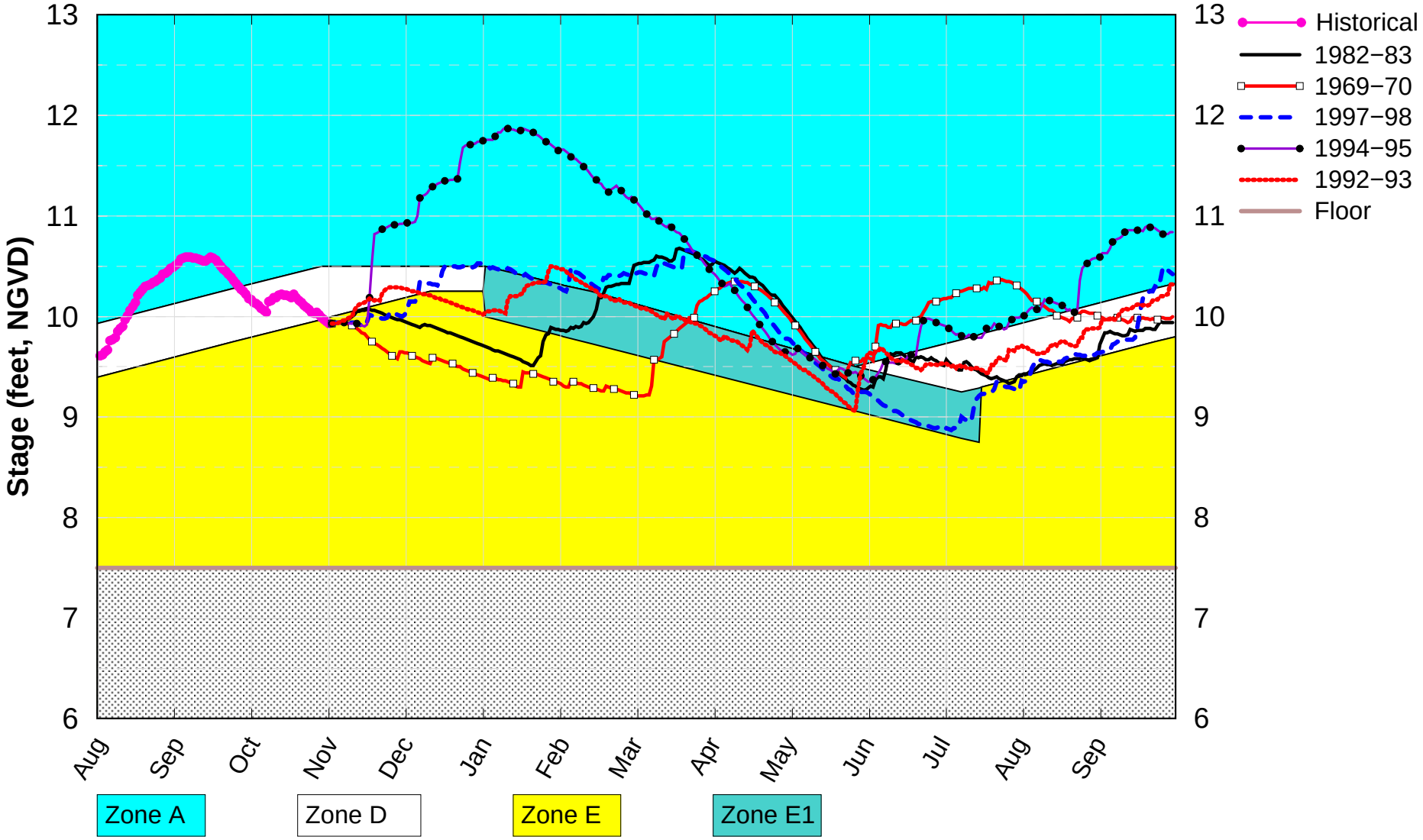


(See assumptions on the Position Analysis Results website)

Wed Nov 6 12:28:02 2019

# CA3 Canal SFWMM Nov 2019 Position Analysis

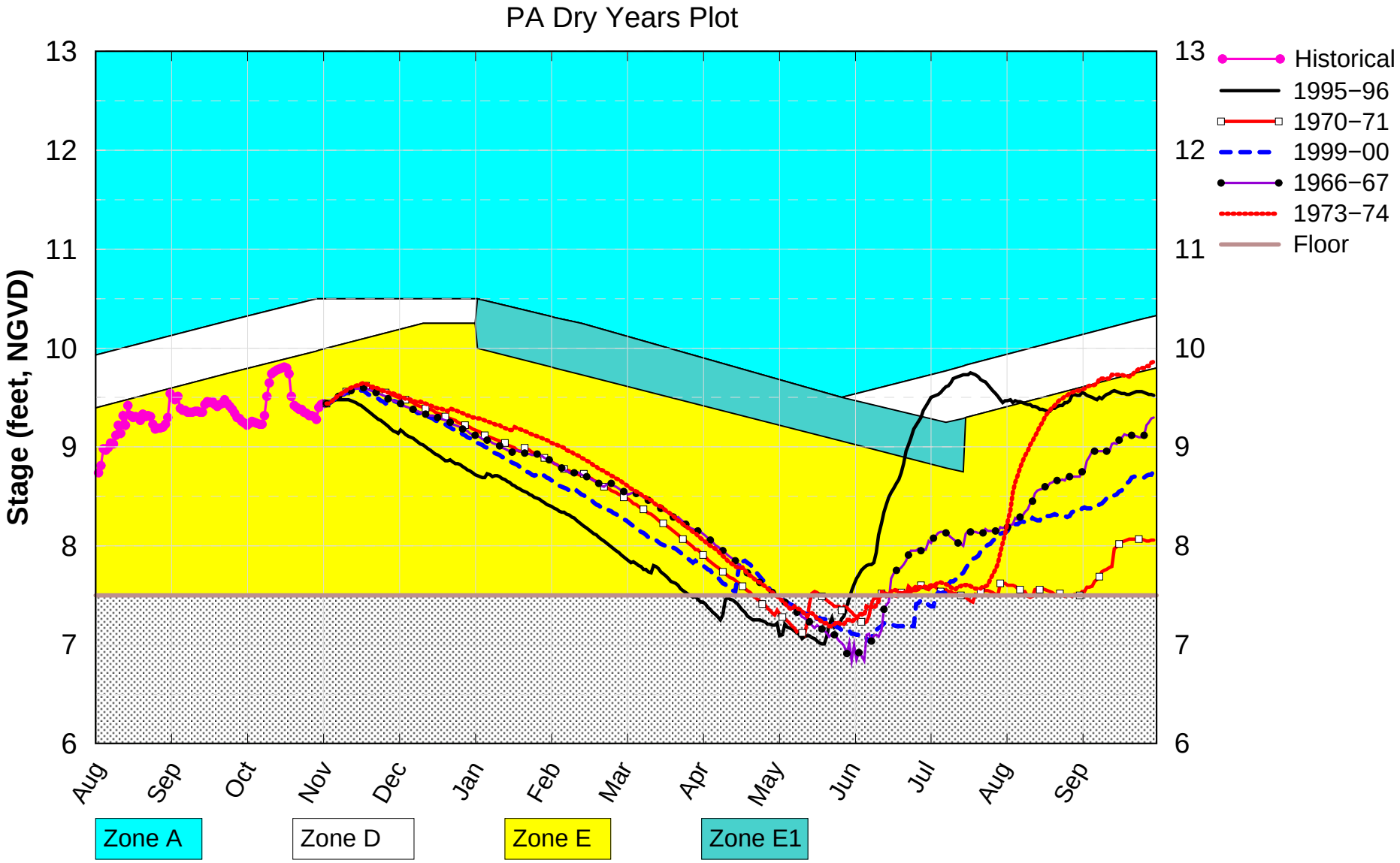


(See assumptions on the Position Analysis Results website)

Wed Nov 6 12:28:57 2019

# WCA3A SFWMM Nov 2019 Position Analysis

All ENSO Neutral Years Plot PA

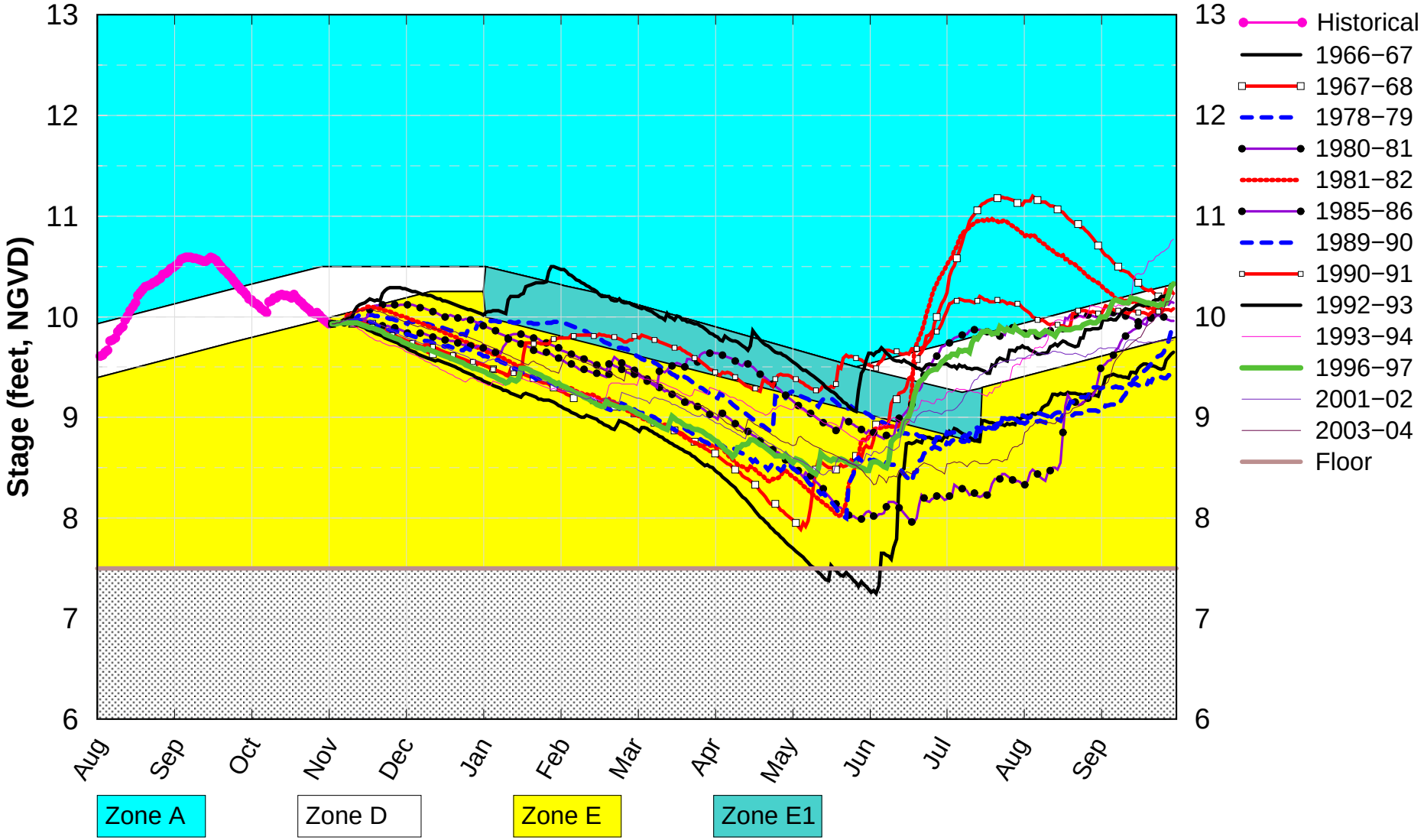


(See assumptions on the Position Analysis Results website)

Wed Nov 6 12:28:06 2019

# S65 UKISS Nov 1 2019 Position Analysis

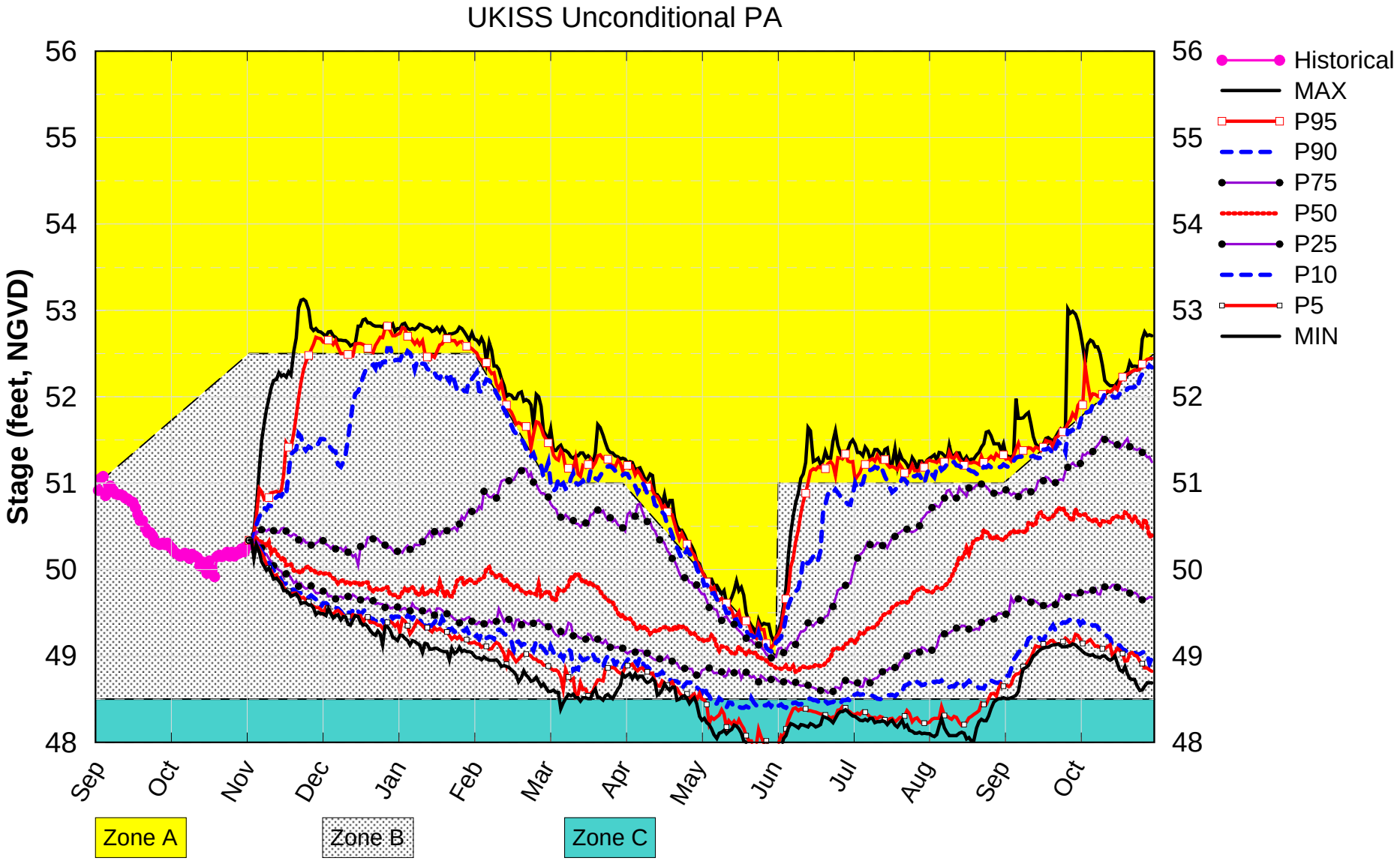


(See assumptions on the Position Analysis Results website)

Wed Nov 6 12:26:35 2019

* Regulation schedules shown on this graphic represent the standard operating schedules

# S61 UKISS Nov 1 2019 Position Analysis

UKISS Unconditional PA

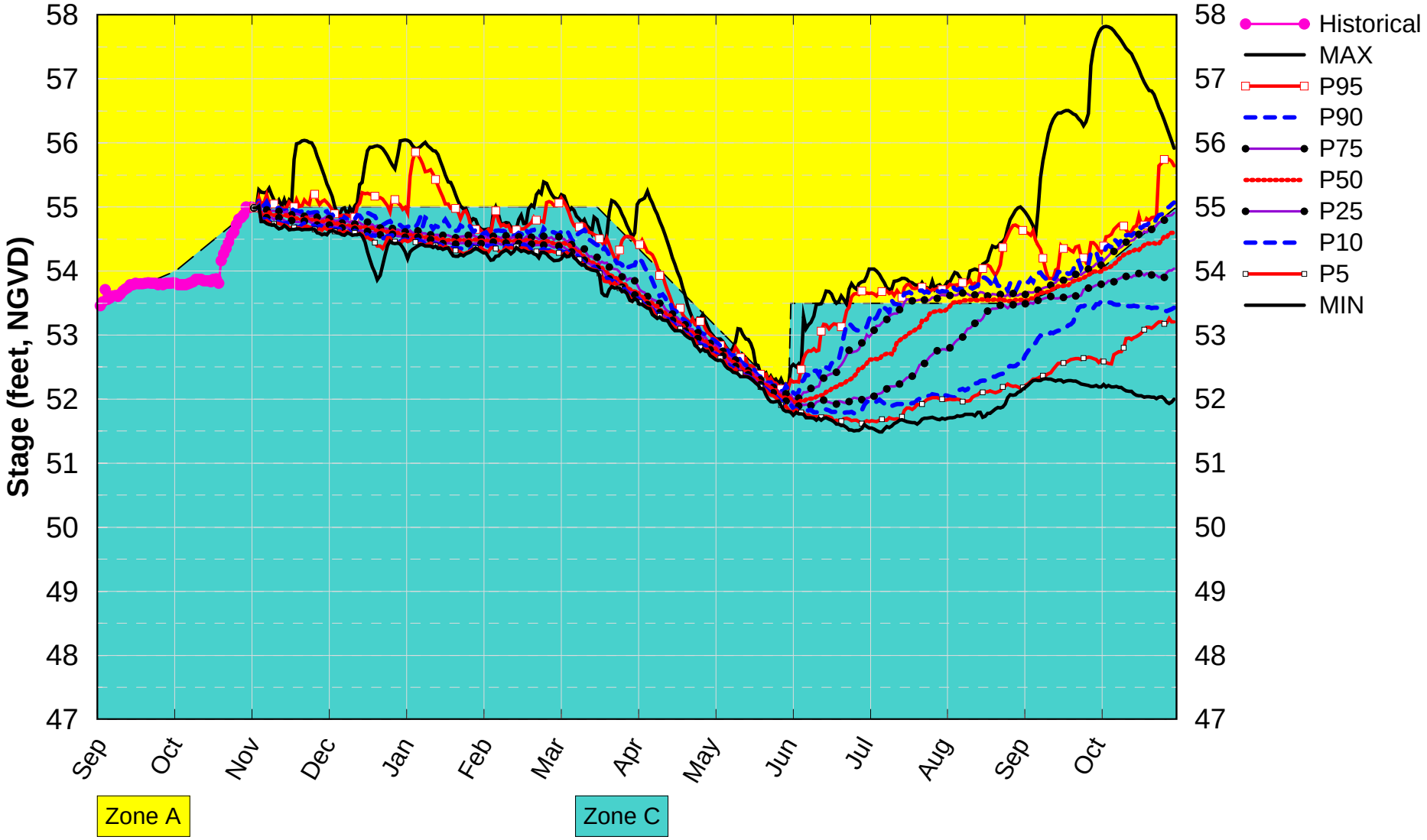


(See assumptions on the Position Analysis Results website)

Wed Nov 6 12:26:31 2019

* Regulation schedules shown on this graphic represent the standard operating schedules

For the Dynamic Position Analysis the Upper Kissimmee Operations Screening (UK-OPS) Model is used to simulate water levels and releases from Lakes Kissimmee-Cypress-Hatchineha, Tohopekaliga, and East Lake Tohopekaliga. The UK-OPS Model is used to obtain a representation of the Lake Kissimmee operations per the 2015 Wet Season Kissimmee Basin Interagency Planning Meeting. While SFWMD staff efforts continue toward improving the modeling tools for the Kissimmee basins, an intermediate solution is to use the UK-OPS Model.

| AREA | Canal Name | SFWMM Name | Location | SFWMD sensor stage(ft) |
|---|---|---|---|---|
| WPB | C-18 | C18 | G92-H | 12.65 |
| WPB | C-17 | C17 | S44-H | 6.99 |
| WPB | C-51W | C51W | S5AE-T | 10.89 |
| WPB | C-51 | C51 | S155-H | 8.45 |
| WCA | WCA-1 L-40 | CA1 | 1-8C | 16.84 |
| FTLD | Hillsboro Canal | HLSB | G56-H | 8.63 |
| WCA | WCA-2A L-38 | L38 | S11B-H | 12.95 |
| WCA | WCA-2A L-39 | CA2A | S10A-T | 12.98 |
| FTLD | C-14 | C14 | S37B-H | 7.30 |
| FTLD | C-14E | C14E | S37A-H | 4.35 |
| FTLD | Pompano | POMP | G57-H | 4.75 |
| FTLD | C-12 | C12 | S33-H | 3.49 |
| FTLD | C-13 | C13 | S36-H | 5.29 |
| FTLD | North New River Canal | NNRC | G54-H | 4.78 |
| MIAMI | L-33 | L33 | S30-H | 6.07 |
| MIAMI | C-304 | C304 | S31-H | 7.96 |
| MIAMI | C-9 | C9 | S29-H | 2.48 |
| MIAMI | C-9 DEN | C9DEN | S29-H | 2.48 |
| MIAMI | C-8 | C8 | S28-H | 2.08 |
| MIAMI | C-7 | C7 | S27-H | 2.07 |
| MIAMI | C-6 | C6 | S26-H | 2.84 |
| MIAMI | C-2/C-4 | C4 | S25B-H | 2.88 |
| MIAMI | L-30 | L30 | S335-H | 6.80 |
| WCA | WCA-3A L-29 | CA3 | S333-H | 9.44 |
| WCA | S-12A | S12AD | S12A-T | 8.19 |
| WCA | S-12B | S12BD | S12B-T | 8.30 |
| WCA | S-12C | S12CD | S12C-T | 8.32 |
| WCA | S-12D | S12DD | S12D-T | 8.35 |
| MIAMI | L-29 | L29 | S334-H | 8.29 |
| MIAMI | C-100C | C100C | S119-H | 3.05 |
| MIAMI | C-100 | C100 | S118-H | 3.19 |
| MIAMI | C-100A | C100A | S123-H | 2.56 |
| HMST | C-1/S-148 | S148U | S148-H | 4.03 |
| HMST | L-31N | L31N | S331-H | 5.35 |
| HMST | C-1N | C1N | S149-H | 2.23 |
| MIAMI | S-21 | S21 | S21-H | 2.36 |
| HMST | L-31S | L31S | S176-H | 4.34 |
| MIAMI | C-102N | C102N | S21A-H | 1.49 |
| HMST | C-102 | C102 | S165-H | 3.50 |
| MIAMI | C-103S | C103S | S167-H | 3.09 |
| HMST | C-103N | C103N | S166-H | 2.75 |
| HMST | C-103 | S179 | S179-H | 2.38 |
| HMST | L-31W | L31W | S332-H | 4.29 |
| HMST | C-111 | C111 | S177-H | 3.11 |
| HMST | CNO | CNO | S179-H | 2.38 |
| HMST | C-111E | C111E | S18C-H | 2.39 |
| HMST | S-197 | S197 | S197-H | 2.38 |
| EAA | L-23E | L23E | S8-T | 11.07 |
| EAA | C-60 | C60 | S140-T | 10.68 |

| SFWMM Name | col | row | STAGE | Source Data | match | domain match areas |
|---|---|---|---|---|---|---|
| 1-7 | 31 | 48 | 16.65 | USACE | PA | CA1 |
| 1-8T | 34 | 47 | 16.69 | USACE | PA | CA1 |
| 1-9 | 33 | 46 | 16.67 | USACE | PA | CA1 |
| 2-17 | 29 | 40 | 12.97 | USACE | PA | CA2 |
| 2-159 | 28 | 43 | 13.52 | SFWMD-ARDAMS | PA | CA2 |
| 3-99 | 30 | 35 | 10.53 | USACE | | CA2 |
| 3A-2 | 18 | 36 | 10.95 | USACE | PA | CA3 |
| 3A-3 | 25 | 37 | 10.16 | USACE | PA | CA3 |
| 3A-28 | 19 | 24 | 9.48 | USACE | PA | CA3 |
| 3A-4 | 21 | 29 | 10.16 | USACE | PA | CA3 |
| 3A-NW | 18 | 40 | 11.48 | SFWMD-ARDAMS | | CA3 |
| 3A-NE | 23 | 40 | 10.31 | SFWMD-ARDAMS | | CA3 |
| 3A-SW | 16 | 30 | 10.22 | SFWMD-ARDAMS | | CA3 |
| 3A-S | 20 | 33 | 10.39 | SFWMD-ARDAMS | | CA3 |
| 3-76 | 27 | 30 | 8.06 | USACE | | |
| 3-71 | 24 | 26 | 8.23 | USACE | | |
| SHARK | 24 | 23 | 8.12 | USACE | | CA3 |
| 3BS1W | 26 | 23 | 7.74 | SFWMD-ARDAMS | | |
| HOLY1 | 19 | 45 | 11.62 | SFWMD-ARDAMS | | WMA |
| HOLY2 | 21 | 42 | 11.62 | SFWMD-ARDAMS | | WMA |
| ROTTN | 15 | 46 | 13.01 | SFWMD-OPERATIONS | | WMA |
| ROTTS | 16 | 43 | 12.77 | SFWMD-OPERATIONS | | WMA |
| NP205 | 15 | 20 | 6.17 | USACE | | ENP |
| NP201 | 19 | 21 | 7.99 | USACE | | ENP |
| NP36 | 17 | 14 | 4.84 | USACE | | ENP |
| NP38 | 16 | 9 | 2.34 | USACE | | ENP |
| NP46 | 17 | 7 | 2.13 | USACE | | ENP |
| NP67 | 22 | 7 | 2.78 | USACE | | |
| NP33 | 20 | 17 | 6.86 | USACE | | ENP |
| NP34 | 13 | 17 | 3.22 | USACE | | ENP |
| NP44 | 19 | 11 | 4.43 | USACE | | ENP |
| NP206 | 21 | 15 | 6.53 | USACE | | ENP |
| NESR2 | 25 | 21 | 8.01 | USACE | | ENP |
| THSO | 23 | 9 | 4.54 | USACE | | |
| RG2 | 23 | 15 | 6.28 | USACE | | ENP |
| G3273 | 24 | 17 | 7.32 | USACE | PA | ENP |
| ANGEL | 25 | 17 | 6.69 | USACE | PA | |
| ANGEL | 26 | 17 | 6.69 | USACE | PA | |
| EVER4 | 25 | 8 | 2.54 | USACE | PA | SA3 |
| E112 | 23 | 10 | 5.18 | USACE | | ENP |
| G620 | 18 | 19 | 6.94 | USACE | | ENP |

Temporarily Unavailable

Temporarily Unavailable

Temporarily Unavailable

Lake Okechobee Band Probabilities (%) at the Begining of Each Month
'(See assumptions on the Position Analysis Results website)'
Initial Stage 13.57 ft. for 10/01/2019

| Date | HLM | High | Inter | Low | Base | Bene | WSM |
|---|---|---|---|---|---|---|---|
| 2019 10 01 | 2.4 | 0.0 | 0.0 | 0.0 | 95.1 | 0.0 | 2.4 |
| 2019 11 01 | 2.4 | 0.0 | 0.0 | 0.0 | 95.1 | 0.0 | 2.4 |
| 2019 12 01 | 2.4 | 0.0 | 0.0 | 2.3 | 88.4 | 4.5 | 2.4 |
| 2020 01 01 | 2.4 | 0.0 | 0.0 | 13.8 | 53.7 | 27.6 | 2.4 |
| 2020 02 01 | 2.4 | 0.0 | 0.6 | 19.4 | 25.2 | 47.5 | 4.9 |
| 2020 03 01 | 2.5 | 0.8 | 1.1 | 23.3 | 18.0 | 39.7 | 14.6 |
| 2020 04 01 | 2.4 | 3.0 | 4.2 | 17.4 | 26.0 | 22.5 | 24.5 |
| 2020 05 01 | 2.4 | -0.0 | 2.4 | 19.0 | 21.3 | 33.5 | 21.4 |
| 2020 06 01 | 2.4 | -0.0 | 0.0 | 24.9 | 9.1 | 35.8 | 27.7 |
| 2020 07 01 | 2.4 | -0.0 | 0.0 | 18.8 | 24.4 | 22.2 | 32.2 |
| 2020 08 01 | 2.4 | -0.0 | 0.0 | 24.1 | 27.8 | 15.1 | 30.5 |
| 2020 09 01 | 2.4 | -0.0 | 2.7 | 33.0 | 20.1 | 6.8 | 35.0 |

Monthly Supply Side Management Results
for the Lake Okeechobee Service Area
Report by Water Years Oct-Sep
(Volumes in 1000 ac-ft)

Run:
SFWMM v6.7.4 - November 1, 2019 DPA Final LOK Stage 13.45

Note: SSM stands for Supply Side Management
SSMwC.B. stands for Supply Side Management with cutback

| Year | Mon | # Days SSM | # Days SSMwC.B. | Supplem. Volume | SSM Cutback Volume | % SSM Cutback | Convey. Cutback Volume | % Cutback Convey. | Total Cutback | % Total Cutback |
|---|---|---|---|---|---|---|---|---|---|---|
| 1965 | 10 | 0 | 0 | 31.95 | 0.00 | 0.00 | 0.00 | 0.00 | 0.00 | 0.00 |
| 1965 | 11 | 0 | 0 | 57.79 | 0.00 | 0.00 | 0.00 | 0.00 | 0.00 | 0.00 |
| 1965 | 12 | 0 | 0 | 43.69 | 0.00 | 0.00 | 0.12 | 0.28 | 0.12 | 0.28 |
| 1966 | 1 | 0 | 0 | 0.79 | 0.00 | 0.00 | 0.00 | 0.00 | 0.00 | 0.00 |
| 1966 | 2 | 0 | 0 | 15.87 | 0.00 | 0.00 | 0.00 | 0.00 | 0.00 | 0.00 |
| 1966 | 3 | 0 | 0 | 64.02 | 0.00 | 0.00 | 0.00 | 0.00 | 0.00 | 0.00 |
| 1966 | 4 | 0 | 0 | 58.45 | 0.00 | 0.00 | 0.00 | 0.00 | 0.00 | 0.00 |
| 1966 | 5 | 0 | 0 | 49.57 | 0.00 | 0.00 | 0.01 | 0.01 | 0.01 | 0.01 |
| 1966 | 6 | 0 | 0 | 5.79 | 0.00 | 0.00 | 0.00 | 0.00 | 0.00 | 0.00 |
| 1966 | 7 | 0 | 0 | 0.01 | 0.00 | 0.00 | 0.00 | 0.00 | 0.00 | 0.00 |
| 1966 | 8 | 0 | 0 | 0.88 | 0.00 | 0.00 | 0.00 | 0.00 | 0.00 | 0.00 |
| 1966 | 9 | 0 | 0 | 1.18 | 0.00 | 0.00 | 0.00 | 0.00 | 0.00 | 0.00 |

| Year | Mon | # Days SSM | # Days SSMwC.B. | Supplem. Volume | SSM Cutback Volume | % SSM Cutback | Convey. Cutback Volume | % Cutback Convey. | Total Cutback | % Total Cutback |
|---|---|---|---|---|---|---|---|---|---|---|
| 1966 | 10 | 0 | 0 | 31.95 | 0.00 | 0.00 | 0.00 | 0.00 | 0.00 | 0.00 |
| 1966 | 11 | 0 | 0 | 80.22 | 0.00 | 0.00 | 0.00 | 0.00 | 0.00 | 0.00 |
| 1966 | 12 | 0 | 0 | 55.17 | 0.00 | 0.00 | 0.06 | 0.12 | 0.06 | 0.12 |
| 1967 | 1 | 0 | 0 | 44.50 | 0.00 | 0.00 | 0.12 | 0.27 | 0.12 | 0.27 |
| 1967 | 2 | 0 | 0 | 26.50 | 0.00 | 0.00 | 0.04 | 0.13 | 0.04 | 0.13 |
| 1967 | 3 | 0 | 0 | 79.58 | 0.00 | 0.00 | 0.00 | 0.00 | 0.00 | 0.00 |
| 1967 | 4 | 20 | 18 | 169.59 | 13.21 | 7.79 | 0.29 | 0.17 | 13.50 | 7.96 |
| 1967 | 5 | 31 | 26 | 230.01 | 93.25 | 40.54 | 9.43 | 4.10 | 102.68 | 44.64 |
| 1967 | 6 | 30 | 4 | 39.37 | 3.68 | 9.35 | 6.50 | 16.51 | 10.18 | 25.87 |
| 1967 | 7 | 31 | 2 | 5.69 | 1.45 | 25.57 | 0.01 | 0.26 | 1.47 | 25.83 |
| 1967 | 8 | 31 | 4 | 6.18 | 0.85 | 13.72 | 0.00 | 0.00 | 0.85 | 13.72 |
| 1967 | 9 | 30 | 9 | 13.00 | 5.88 | 45.22 | 0.00 | 0.00 | 5.88 | 45.23 |

| Year | Mon | # Days SSM | # Days SSMwC.B. | Supplem. Volume | SSM Cutback Volume | % SSM Cutback | Convey. Cutback Volume | % Cutback Convey. | Total Cutback | % Total Cutback |
|---|---|---|---|---|---|---|---|---|---|---|
| 1967 | 10 | 0 | 0 | 31.95 | 0.00 | 0.00 | 0.00 | 0.00 | 0.00 | 0.00 |
| 1967 | 11 | 0 | 0 | 84.78 | 0.00 | 0.00 | 0.00 | 0.00 | 0.00 | 0.00 |
| 1967 | 12 | 0 | 0 | 30.87 | 0.00 | 0.00 | 0.00 | 0.00 | 0.00 | 0.00 |
| 1968 | 1 | 0 | 0 | 58.21 | 0.00 | 0.00 | 0.00 | 0.00 | 0.00 | 0.00 |
| 1968 | 2 | 18 | 2 | 35.86 | 0.37 | 1.02 | 0.00 | 0.01 | 0.37 | 1.03 |
| 1968 | 3 | 30 | 8 | 76.05 | 12.62 | 16.59 | 0.00 | 0.00 | 12.62 | 16.59 |
| 1968 | 4 | 30 | 16 | 139.48 | 8.98 | 6.44 | 0.00 | 0.00 | 8.98 | 6.44 |
| 1968 | 5 | 31 | 2 | 30.49 | 1.05 | 3.46 | 0.36 | 1.18 | 1.42 | 4.64 |
| 1968 | 6 | 3 | 0 | 0.83 | 0.00 | 0.00 | 0.00 | 0.00 | 0.00 | 0.00 |
| 1968 | 7 | 0 | 0 | 11.06 | 0.00 | 0.00 | 0.00 | 0.00 | 0.00 | 0.00 |
| 1968 | 8 | 0 | 0 | 8.85 | 0.00 | 0.00 | 0.00 | 0.00 | 0.00 | 0.00 |
| 1968 | 9 | 0 | 0 | 7.99 | 0.00 | 0.00 | 0.00 | 0.00 | 0.00 | 0.00 |

| Year | Mon | # Days SSM | # Days SSMwC.B. | Supplem. Volume | SSM Cutback Volume | % SSM Cutback | Convey. Cutback Volume | % Cutback Convey. | Total Cutback | % Total Cutback |
|---|---|---|---|---|---|---|---|---|---|---|
| 1968 | 10 | 0 | 0 | 32.10 | 0.00 | 0.00 | 0.00 | 0.00 | 0.00 | 0.00 |
| 1968 | 11 | 0 | 0 | 34.41 | 0.00 | 0.00 | 0.00 | 0.00 | 0.00 | 0.00 |
| 1968 | 12 | 0 | 0 | 86.18 | 0.00 | 0.00 | 0.00 | 0.00 | 0.00 | 0.00 |
| 1969 | 1 | 0 | 0 | 25.95 | 0.00 | 0.00 | 0.00 | 0.00 | 0.00 | 0.00 |
| 1969 | 2 | 0 | 0 | 46.22 | 0.00 | 0.00 | 0.00 | 0.00 | 0.00 | 0.00 |
| 1969 | 3 | 0 | 0 | 12.27 | 0.00 | 0.00 | 0.00 | 0.02 | 0.00 | 0.02 |
| 1969 | 4 | 0 | 0 | 64.67 | 0.00 | 0.00 | 0.00 | 0.00 | 0.00 | 0.00 |
| 1969 | 5 | 0 | 0 | 25.82 | 0.00 | 0.00 | 0.00 | 0.00 | 0.00 | 0.00 |
| 1969 | 6 | 0 | 0 | 22.67 | 0.00 | 0.00 | 0.00 | 0.00 | 0.00 | 0.00 |
| 1969 | 7 | 0 | 0 | 22.29 | 0.00 | 0.00 | 0.11 | 0.51 | 0.11 | 0.51 |
| 1969 | 8 | 0 | 0 | 1.41 | 0.00 | 0.00 | 0.00 | 0.00 | 0.00 | 0.00 |
| 1969 | 9 | 0 | 0 | 0.72 | 0.00 | 0.00 | 0.00 | 0.00 | 0.00 | 0.00 |

| Year | Mon | # Days SSM | # Days SSMwC.B. | Supplem. Volume | SSM Cutback Volume | % SSM Cutback | Convey. Cutback Volume | % Cutback Convey. | Total Cutback | % Total Cutback |
|---|---|---|---|---|---|---|---|---|---|---|
| 1969 | 10 | 0 | 0 | 31.95 | 0.00 | 0.00 | 0.00 | 0.00 | 0.00 | 0.00 |
| 1969 | 11 | 0 | 0 | 21.09 | 0.00 | 0.00 | 0.00 | 0.00 | 0.00 | 0.00 |
| 1969 | 12 | 0 | 0 | 17.47 | 0.00 | 0.00 | 0.00 | 0.00 | 0.00 | 0.00 |
| 1970 | 1 | 0 | 0 | 3.67 | 0.00 | 0.00 | 0.00 | 0.00 | 0.00 | 0.00 |
| 1970 | 2 | 0 | 0 | 12.09 | 0.00 | 0.00 | 0.00 | 0.00 | 0.00 | 0.00 |
| 1970 | 3 | 0 | 0 | 14.13 | 0.00 | 0.00 | 0.00 | 0.00 | 0.00 | 0.00 |
| 1970 | 4 | 0 | 0 | 73.17 | 0.00 | 0.00 | 0.00 | 0.00 | 0.00 | 0.00 |
| 1970 | 5 | 0 | 0 | 161.26 | 0.00 | 0.00 | 0.02 | 0.02 | 0.02 | 0.02 |
| 1970 | 6 | 0 | 0 | 9.42 | 0.00 | 0.00 | 0.00 | 0.00 | 0.00 | 0.00 |
| 1970 | 7 | 0 | 0 | 10.36 | 0.00 | 0.00 | 0.00 | 0.00 | 0.00 | 0.00 |
| 1970 | 8 | 0 | 0 | 6.26 | 0.00 | 0.00 | 0.00 | 0.00 | 0.00 | 0.00 |
| 1970 | 9 | 0 | 0 | 8.74 | 0.00 | 0.00 | 0.00 | 0.00 | 0.00 | 0.00 |

| Year | Mon | # Days SSM | # Days SSMwC.B. | Supplem. Volume | SSM Cutback Volume | % SSM Cutback | Convey. Cutback Volume | % Cutback Convey. | Total Cutback | % Total Cutback |
|---|---|---|---|---|---|---|---|---|---|---|
| 1970 | 10 | 0 | 0 | 31.95 | 0.00 | 0.00 | 0.00 | 0.00 | 0.00 | 0.00 |
| 1970 | 11 | 0 | 0 | 90.57 | 0.00 | 0.00 | 0.00 | 0.00 | 0.00 | 0.00 |
| 1970 | 12 | 0 | 0 | 88.64 | 0.00 | 0.00 | 0.00 | 0.00 | 0.00 | 0.00 |
| 1971 | 1 | 16 | 5 | 62.14 | 2.62 | 4.21 | 0.02 | 0.03 | 2.64 | 4.25 |
| 1971 | 2 | 28 | 9 | 49.39 | 7.93 | 16.07 | 0.06 | 0.12 | 8.00 | 16.19 |
| 1971 | 3 | 31 | 18 | 117.21 | 14.25 | 12.16 | 0.00 | 0.00 | 14.25 | 12.16 |
| 1971 | 4 | 30 | 27 | 179.57 | 67.33 | 37.49 | 0.00 | 0.00 | 67.33 | 37.50 |
| 1971 | 5 | 31 | 13 | 130.87 | 40.34 | 30.82 | 7.91 | 6.04 | 48.25 | 36.87 |
| 1971 | 6 | 30 | 5 | 38.52 | 4.52 | 11.74 | 1.91 | 4.97 | 6.44 | 16.71 |
| 1971 | 7 | 31 | 0 | 0.71 | 0.00 | 0.00 | 0.00 | 0.00 | 0.00 | 0.00 |
| 1971 | 8 | 31 | 1 | 4.47 | 0.18 | 4.08 | 0.00 | 0.00 | 0.18 | 4.08 |
| 1971 | 9 | 30 | 5 | 12.80 | 0.91 | 7.08 | 0.00 | 0.00 | 0.91 | 7.08 |

| Year | Mon | # Days SSM | # Days SSMwC.B. | Supplem. Volume | SSM Cutback Volume | % SSM Cutback | Convey. Cutback Volume | % Cutback Convey. | Total Cutback | % Total Cutback |
|---|---|---|---|---|---|---|---|---|---|---|
| 1971 | 10 | 0 | 0 | 31.95 | 0.00 | 0.00 | 0.00 | 0.00 | 0.00 | 0.00 |
| 1971 | 11 | 0 | 0 | 40.29 | 0.00 | 0.00 | 0.00 | 0.00 | 0.00 | 0.00 |
| 1971 | 12 | 0 | 0 | 49.88 | 0.00 | 0.00 | 0.00 | 0.00 | 0.00 | 0.00 |
| 1972 | 1 | 0 | 0 | 35.24 | 0.00 | 0.00 | 0.32 | 0.92 | 0.32 | 0.92 |
| 1972 | 2 | 0 | 0 | 33.48 | 0.00 | 0.00 | 0.02 | 0.05 | 0.02 | 0.05 |
| 1972 | 3 | 3 | 0 | 86.07 | 0.00 | 0.00 | 0.01 | 0.02 | 0.01 | 0.02 |
| 1972 | 4 | 0 | 0 | 42.65 | 0.00 | 0.00 | 0.00 | 0.00 | 0.00 | 0.00 |
| 1972 | 5 | 0 | 0 | 23.63 | 0.00 | 0.00 | 0.00 | 0.00 | 0.00 | 0.00 |
| 1972 | 6 | 0 | 0 | 31.36 | 0.00 | 0.00 | 0.65 | 2.07 | 0.65 | 2.07 |
| 1972 | 7 | 0 | 0 | 27.36 | 0.00 | 0.00 | 0.00 | 0.00 | 0.00 | 0.00 |
| 1972 | 8 | 10 | 0 | 38.00 | 0.00 | 0.00 | 0.04 | 0.10 | 0.04 | 0.10 |
| 1972 | 9 | 30 | 11 | 32.55 | 10.53 | 32.36 | 0.00 | 0.00 | 10.53 | 32.36 |

| Year | Mon | # Days SSM | # Days SSMwC.B. | Supplem. Volume | SSM Cutback Volume | % SSM Cutback | Convey. Cutback Volume | % Cutback Convey. | Total Cutback | % Total Cutback |
|---|---|---|---|---|---|---|---|---|---|---|
| 1972 | 10 | 0 | 0 | 32.10 | 0.00 | 0.00 | 0.00 | 0.00 | 0.00 | 0.00 |
| 1972 | 11 | 0 | 0 | 17.03 | 0.00 | 0.00 | 0.00 | 0.00 | 0.00 | 0.00 |
| 1972 | 12 | 0 | 0 | 25.97 | 0.00 | 0.00 | 0.06 | 0.22 | 0.06 | 0.22 |
| 1973 | 1 | 0 | 0 | 13.37 | 0.00 | 0.00 | 0.06 | 0.48 | 0.06 | 0.48 |
| 1973 | 2 | 0 | 0 | 9.86 | 0.00 | 0.00 | 0.07 | 0.68 | 0.07 | 0.68 |
| 1973 | 3 | 0 | 0 | 58.34 | 0.00 | 0.00 | 0.23 | 0.40 | 0.23 | 0.40 |
| 1973 | 4 | 0 | 0 | 93.34 | 0.00 | 0.00 | 0.00 | 0.00 | 0.00 | 0.00 |
| 1973 | 5 | 0 | 0 | 116.14 | 0.00 | 0.00 | 0.00 | 0.00 | 0.00 | 0.00 |
| 1973 | 6 | 0 | 0 | 27.51 | 0.00 | 0.00 | 0.00 | 0.00 | 0.00 | 0.00 |
| 1973 | 7 | 0 | 0 | 1.88 | 0.00 | 0.00 | 0.00 | 0.00 | 0.00 | 0.00 |
| 1973 | 8 | 0 | 0 | 0.31 | 0.00 | 0.00 | 0.00 | 0.00 | 0.00 | 0.00 |
| 1973 | 9 | 0 | 0 | 0.62 | 0.00 | 0.00 | 0.00 | 0.00 | 0.00 | 0.00 |

| Year | Mon | # Days SSM | # Days SSMwC.B. | Supplem. Volume | SSM Cutback Volume | % SSM Cutback | Convey. Cutback Volume | % Cutback Convey. | Total Cutback | % Total Cutback |
|---|---|---|---|---|---|---|---|---|---|---|
| 1973 | 10 | 0 | 0 | 31.95 | 0.00 | 0.00 | 0.00 | 0.00 | 0.00 | 0.00 |
| 1973 | 11 | 0 | 0 | 86.73 | 0.00 | 0.00 | 0.00 | 0.00 | 0.00 | 0.00 |
| 1973 | 12 | 0 | 0 | 26.86 | 0.00 | 0.00 | 0.00 | 0.01 | 0.00 | 0.01 |
| 1974 | 1 | 0 | 0 | 46.17 | 0.00 | 0.00 | 0.05 | 0.11 | 0.05 | 0.11 |
| 1974 | 2 | 4 | 1 | 75.93 | 0.01 | 0.01 | 0.00 | 0.00 | 0.01 | 0.01 |
| 1974 | 3 | 31 | 25 | 133.00 | 28.19 | 21.19 | 0.00 | 0.00 | 28.19 | 21.19 |
| 1974 | 4 | 30 | 9 | 115.56 | 14.45 | 12.50 | 0.00 | 0.00 | 14.45 | 12.51 |
| 1974 | 5 | 31 | 12 | 131.54 | 36.41 | 27.68 | 6.29 | 4.78 | 42.70 | 32.46 |
| 1974 | 6 | 30 | 0 | 10.44 | 0.00 | 0.00 | 0.91 | 8.67 | 0.91 | 8.67 |
| 1974 | 7 | 6 | 0 | 1.60 | 0.00 | 0.00 | 0.52 | 32.71 | 0.52 | 32.71 |
| 1974 | 8 | 0 | 0 | 0.00 | 0.00 | 0.00 | 0.00 | 0.00 | 0.00 | 0.00 |
| 1974 | 9 | 0 | 0 | 0.99 | 0.00 | 0.00 | 0.00 | 0.00 | 0.00 | 0.00 |

| Year | Mon | # Days SSM | # Days SSMwC.B. | Supplem. Volume | SSM Cutback Volume | % SSM Cutback | Convey. Cutback Volume | % Cutback Convey. | Total Cutback | % Total Cutback |
|---|---|---|---|---|---|---|---|---|---|---|
| 1974 | 10 | 0 | 0 | 31.95 | 0.00 | 0.00 | 0.00 | 0.00 | 0.00 | 0.00 |
| 1974 | 11 | 0 | 0 | 57.88 | 0.00 | 0.00 | 0.00 | 0.00 | 0.00 | 0.00 |
| 1974 | 12 | 0 | 0 | 17.87 | 0.00 | 0.00 | 0.32 | 1.81 | 0.32 | 1.81 |
| 1975 | 1 | 0 | 0 | 75.48 | 0.00 | 0.00 | 0.00 | 0.00 | 0.00 | 0.00 |
| 1975 | 2 | 5 | 3 | 67.33 | 2.99 | 4.44 | 0.00 | 0.00 | 2.99 | 4.44 |
| 1975 | 3 | 27 | 14 | 99.78 | 10.85 | 10.88 | 0.01 | 0.01 | 10.86 | 10.89 |
| 1975 | 4 | 30 | 13 | 121.82 | 13.43 | 11.02 | 0.03 | 0.02 | 13.45 | 11.04 |
| 1975 | 5 | 31 | 4 | 49.70 | 7.60 | 15.30 | 0.39 | 0.77 | 7.99 | 16.07 |
| 1975 | 6 | 30 | 0 | 4.80 | 0.00 | 0.00 | 0.00 | 0.00 | 0.00 | 0.00 |
| 1975 | 7 | 31 | 0 | 2.61 | 0.00 | 0.00 | 0.00 | 0.00 | 0.00 | 0.00 |
| 1975 | 8 | 31 | 4 | 8.67 | 3.16 | 36.47 | 0.00 | 0.00 | 3.16 | 36.47 |
| 1975 | 9 | 30 | 0 | 0.48 | 0.00 | 0.00 | 0.00 | 0.00 | 0.00 | 0.00 |

| Year | Mon | # Days SSM | # Days SSMwC.B. | Supplem. Volume | SSM Cutback Volume | % SSM Cutback | Convey. Cutback Volume | % Cutback Convey. | Total Cutback | % Total Cutback |
|---|---|---|---|---|---|---|---|---|---|---|
| 1975 | 10 | 0 | 0 | 31.95 | 0.00 | 0.00 | 0.00 | 0.00 | 0.00 | 0.00 |
| 1975 | 11 | 0 | 0 | 56.20 | 0.00 | 0.00 | 0.00 | 0.00 | 0.00 | 0.00 |
| 1975 | 12 | 0 | 0 | 77.59 | 0.00 | 0.00 | 0.00 | 0.00 | 0.00 | 0.00 |
| 1976 | 1 | 0 | 0 | 59.85 | 0.00 | 0.00 | 0.00 | 0.00 | 0.00 | 0.00 |
| 1976 | 2 | 25 | 13 | 64.19 | 9.91 | 15.44 | 0.03 | 0.04 | 9.94 | 15.48 |
| 1976 | 3 | 31 | 6 | 72.38 | 5.20 | 7.18 | 0.03 | 0.05 | 5.23 | 7.23 |
| 1976 | 4 | 30 | 9 | 113.61 | 8.50 | 7.48 | 0.00 | 0.00 | 8.50 | 7.48 |
| 1976 | 5 | 24 | 0 | 13.09 | 0.00 | 0.00 | 0.00 | 0.00 | 0.00 | 0.00 |
| 1976 | 6 | 0 | 0 | 16.84 | 0.00 | 0.00 | 0.00 | 0.00 | 0.00 | 0.00 |
| 1976 | 7 | 2 | 0 | 18.85 | 0.00 | 0.00 | 0.01 | 0.07 | 0.01 | 0.07 |
| 1976 | 8 | 22 | 0 | 2.62 | 0.00 | 0.00 | 0.00 | 0.00 | 0.00 | 0.00 |
| 1976 | 9 | 0 | 0 | 2.28 | 0.00 | 0.00 | 0.00 | 0.00 | 0.00 | 0.00 |

| Year | Mon | # Days SSM | # Days SSMwC.B. | Supplem. Volume | SSM Cutback Volume | % SSM Cutback | Convey. Cutback Volume | % Cutback Convey. | Total Cutback | % Total Cutback |
|---|---|---|---|---|---|---|---|---|---|---|
| 1976 | 10 | 0 | 0 | 32.10 | 0.00 | 0.00 | 0.00 | 0.00 | 0.00 | 0.00 |
| 1976 | 11 | 0 | 0 | 41.28 | 0.00 | 0.00 | 0.00 | 0.00 | 0.00 | 0.00 |
| 1976 | 12 | 0 | 0 | 21.71 | 0.00 | 0.00 | 0.00 | 0.01 | 0.00 | 0.01 |
| 1977 | 1 | 0 | 0 | 1.49 | 0.00 | 0.00 | 0.00 | 0.00 | 0.00 | 0.00 |
| 1977 | 2 | 0 | 0 | 52.46 | 0.00 | 0.00 | 0.00 | 0.00 | 0.00 | 0.00 |
| 1977 | 3 | 0 | 0 | 105.66 | 0.00 | 0.00 | 0.00 | 0.00 | 0.00 | 0.00 |
| 1977 | 4 | 0 | 0 | 134.09 | 0.00 | 0.00 | 0.00 | 0.00 | 0.00 | 0.00 |
| 1977 | 5 | 6 | 0 | 42.40 | 0.00 | 0.00 | 0.10 | 0.23 | 0.10 | 0.23 |
| 1977 | 6 | 13 | 5 | 61.98 | 19.58 | 31.60 | 0.06 | 0.10 | 19.65 | 31.70 |
| 1977 | 7 | 31 | 5 | 20.50 | 4.99 | 24.34 | 0.00 | 0.00 | 4.99 | 24.34 |
| 1977 | 8 | 31 | 2 | 7.67 | 0.75 | 9.71 | 0.00 | 0.00 | 0.75 | 9.71 |
| 1977 | 9 | 30 | 0 | 0.12 | 0.00 | 0.00 | 0.00 | 0.00 | 0.00 | 0.00 |

| Year | Mon | # Days SSM | # Days SSMwC.B. | Supplem. Volume | SSM Cutback Volume | % SSM Cutback | Convey. Cutback Volume | % Cutback Convey. | Total Cutback | % Total Cutback |
|---|---|---|---|---|---|---|---|---|---|---|
| 1977 | 10 | 0 | 0 | 31.95 | 0.00 | 0.00 | 0.00 | 0.00 | 0.00 | 0.00 |
| 1977 | 11 | 0 | 0 | 15.96 | 0.00 | 0.00 | 0.00 | 0.00 | 0.00 | 0.00 |
| 1977 | 12 | 0 | 0 | 1.06 | 0.00 | 0.00 | 0.00 | 0.00 | 0.00 | 0.00 |
| 1978 | 1 | 0 | 0 | 6.73 | 0.00 | 0.00 | 0.00 | 0.00 | 0.00 | 0.00 |
| 1978 | 2 | 0 | 0 | 24.84 | 0.00 | 0.00 | 0.00 | 0.00 | 0.00 | 0.00 |
| 1978 | 3 | 0 | 0 | 48.21 | 0.00 | 0.00 | 0.00 | 0.00 | 0.00 | 0.00 |
| 1978 | 4 | 0 | 0 | 108.72 | 0.00 | 0.00 | 0.00 | 0.00 | 0.00 | 0.00 |
| 1978 | 5 | 0 | 0 | 17.78 | 0.00 | 0.00 | 0.00 | 0.00 | 0.00 | 0.00 |
| 1978 | 6 | 0 | 0 | 20.30 | 0.00 | 0.00 | 0.00 | 0.00 | 0.00 | 0.00 |
| 1978 | 7 | 0 | 0 | 1.07 | 0.00 | 0.00 | 0.00 | 0.00 | 0.00 | 0.00 |
| 1978 | 8 | 0 | 0 | 0.08 | 0.00 | 0.00 | 0.00 | 0.00 | 0.00 | 0.00 |
| 1978 | 9 | 0 | 0 | 1.88 | 0.00 | 0.00 | 0.00 | 0.00 | 0.00 | 0.00 |

| Year | Mon | # Days SSM | # Days SSMwC.B. | Supplem. Volume | SSM Cutback Volume | % SSM Cutback | Convey. Cutback Volume | % Cutback Convey. | Total Cutback | % Total Cutback |
|---|---|---|---|---|---|---|---|---|---|---|
| 1978 | 10 | 0 | 0 | 31.95 | 0.00 | 0.00 | 0.00 | 0.00 | 0.00 | 0.00 |
| 1978 | 11 | 0 | 0 | 29.12 | 0.00 | 0.00 | 0.00 | 0.00 | 0.00 | 0.00 |
| 1978 | 12 | 0 | 0 | 17.86 | 0.00 | 0.00 | 0.00 | 0.00 | 0.00 | 0.00 |
| 1979 | 1 | 0 | 0 | 0.00 | 0.00 | 0.00 | 0.00 | 0.00 | 0.00 | 0.00 |
| 1979 | 2 | 0 | 0 | 39.86 | 0.00 | 0.00 | 0.00 | 0.00 | 0.00 | 0.00 |
| 1979 | 3 | 0 | 0 | 73.36 | 0.00 | 0.00 | 0.00 | 0.00 | 0.00 | 0.00 |
| 1979 | 4 | 0 | 0 | 115.14 | 0.00 | 0.00 | 0.05 | 0.05 | 0.05 | 0.05 |
| 1979 | 5 | 0 | 0 | 0.29 | 0.00 | 0.00 | 0.00 | 0.00 | 0.00 | 0.00 |
| 1979 | 6 | 0 | 0 | 151.62 | 0.00 | 0.00 | 1.94 | 1.28 | 1.94 | 1.28 |
| 1979 | 7 | 0 | 0 | 21.85 | 0.00 | 0.00 | 0.00 | 0.00 | 0.00 | 0.00 |
| 1979 | 8 | 19 | 0 | 7.47 | 0.00 | 0.00 | 0.04 | 0.48 | 0.04 | 0.48 |
| 1979 | 9 | 4 | 0 | 0.32 | 0.00 | 0.00 | 0.02 | 6.34 | 0.02 | 6.34 |

| Year | Mon | # Days SSM | # Days SSMwC.B. | Supplem. Volume | SSM Cutback Volume | % SSM Cutback | Convey. Cutback Volume | % Cutback Convey. | Total Cutback | % Total Cutback |
|---|---|---|---|---|---|---|---|---|---|---|
| 1979 | 10 | 0 | 0 | 31.95 | 0.00 | 0.00 | 0.00 | 0.00 | 0.00 | 0.00 |
| 1979 | 11 | 0 | 0 | 4.14 | 0.00 | 0.00 | 0.00 | 0.00 | 0.00 | 0.00 |
| 1979 | 12 | 0 | 0 | 19.63 | 0.00 | 0.00 | 0.00 | 0.00 | 0.00 | 0.00 |
| 1980 | 1 | 0 | 0 | 37.05 | 0.00 | 0.00 | 0.00 | 0.00 | 0.00 | 0.00 |
| 1980 | 2 | 0 | 0 | 11.11 | 0.00 | 0.00 | 0.00 | 0.00 | 0.00 | 0.00 |
| 1980 | 3 | 0 | 0 | 64.17 | 0.00 | 0.00 | 0.00 | 0.00 | 0.00 | 0.00 |
| 1980 | 4 | 0 | 0 | 13.02 | 0.00 | 0.00 | 0.00 | 0.00 | 0.00 | 0.00 |
| 1980 | 5 | 0 | 0 | 98.09 | 0.00 | 0.00 | 0.00 | 0.00 | 0.00 | 0.00 |
| 1980 | 6 | 0 | 0 | 129.27 | 0.00 | 0.00 | 0.85 | 0.66 | 0.85 | 0.66 |
| 1980 | 7 | 0 | 0 | 14.48 | 0.00 | 0.00 | 0.00 | 0.00 | 0.00 | 0.00 |
| 1980 | 8 | 2 | 0 | 7.15 | 0.00 | 0.00 | 0.00 | 0.00 | 0.00 | 0.00 |
| 1980 | 9 | 20 | 0 | 2.74 | 0.00 | 0.00 | 0.00 | 0.00 | 0.00 | 0.00 |

| Year | Mon | # Days SSM | # Days SSMwC.B. | Supplem. Volume | SSM Cutback Volume | % SSM Cutback | Convey. Cutback Volume | % Cutback Convey. | Total Cutback | % Total Cutback |
|---|---|---|---|---|---|---|---|---|---|---|
| 1980 | 10 | 0 | 0 | 32.10 | 0.00 | 0.00 | 0.00 | 0.00 | 0.00 | 0.00 |
| 1980 | 11 | 0 | 0 | 24.40 | 0.00 | 0.00 | 0.00 | 0.00 | 0.00 | 0.00 |
| 1980 | 12 | 0 | 0 | 38.90 | 0.00 | 0.00 | 0.15 | 0.38 | 0.15 | 0.38 |
| 1981 | 1 | 0 | 0 | 65.42 | 0.00 | 0.00 | 0.00 | 0.00 | 0.00 | 0.00 |
| 1981 | 2 | 0 | 0 | 28.55 | 0.00 | 0.00 | 0.12 | 0.43 | 0.12 | 0.43 |
| 1981 | 3 | 12 | 2 | 77.70 | 3.27 | 4.21 | 0.01 | 0.02 | 3.28 | 4.23 |
| 1981 | 4 | 30 | 24 | 158.46 | 10.56 | 6.66 | 0.01 | 0.00 | 10.57 | 6.67 |
| 1981 | 5 | 31 | 22 | 181.63 | 61.65 | 33.94 | 4.03 | 2.22 | 65.67 | 36.16 |
| 1981 | 6 | 30 | 11 | 88.52 | 28.76 | 32.49 | 5.18 | 5.85 | 33.94 | 38.35 |
| 1981 | 7 | 31 | 17 | 71.23 | 46.34 | 65.06 | 0.00 | 0.00 | 46.34 | 65.06 |
| 1981 | 8 | 31 | 0 | 2.26 | 0.00 | 0.00 | 0.00 | 0.00 | 0.00 | 0.00 |
| 1981 | 9 | 30 | 0 | 1.99 | 0.00 | 0.00 | 0.00 | 0.00 | 0.00 | 0.00 |

| Year | Mon | # Days SSM | # Days SSMwC.B. | Supplem. Volume | SSM Cutback Volume | % SSM Cutback | Convey. Cutback Volume | % Cutback Convey. | Total Cutback | % Total Cutback |
|---|---|---|---|---|---|---|---|---|---|---|
| 1981 | 10 | 0 | 0 | 31.95 | 0.00 | 0.00 | 0.00 | 0.00 | 0.00 | 0.00 |
| 1981 | 11 | 0 | 0 | 46.82 | 0.00 | 0.00 | 0.00 | 0.00 | 0.00 | 0.00 |
| 1981 | 12 | 0 | 0 | 87.90 | 0.00 | 0.00 | 0.00 | 0.00 | 0.00 | 0.00 |
| 1982 | 1 | 0 | 0 | 59.15 | 0.00 | 0.00 | 0.13 | 0.22 | 0.13 | 0.22 |
| 1982 | 2 | 0 | 0 | 19.92 | 0.00 | 0.00 | 0.00 | 0.00 | 0.00 | 0.00 |
| 1982 | 3 | 0 | 0 | 29.74 | 0.00 | 0.00 | 0.00 | 0.00 | 0.00 | 0.00 |
| 1982 | 4 | 0 | 0 | 11.30 | 0.00 | 0.00 | 0.00 | 0.00 | 0.00 | 0.00 |
| 1982 | 5 | 0 | 0 | 107.39 | 0.00 | 0.00 | 0.00 | 0.00 | 0.00 | 0.00 |
| 1982 | 6 | 0 | 0 | 19.57 | 0.00 | 0.00 | 0.11 | 0.55 | 0.11 | 0.55 |
| 1982 | 7 | 0 | 0 | 4.85 | 0.00 | 0.00 | 0.00 | 0.00 | 0.00 | 0.00 |
| 1982 | 8 | 0 | 0 | 2.27 | 0.00 | 0.00 | 0.00 | 0.00 | 0.00 | 0.00 |
| 1982 | 9 | 0 | 0 | 5.12 | 0.00 | 0.00 | 0.00 | 0.00 | 0.00 | 0.00 |

| Year | Mon | # Days SSM | # Days SSMwC.B. | Supplem. Volume | SSM Cutback Volume | % SSM Cutback | Convey. Cutback Volume | % Cutback Convey. | Total Cutback | % Total Cutback |
|---|---|---|---|---|---|---|---|---|---|---|
| 1982 | 10 | 0 | 0 | 31.95 | 0.00 | 0.00 | 0.00 | 0.00 | 0.00 | 0.00 |
| 1982 | 11 | 0 | 0 | 41.70 | 0.00 | 0.00 | 0.00 | 0.00 | 0.00 | 0.00 |
| 1982 | 12 | 0 | 0 | 47.34 | 0.00 | 0.00 | 0.00 | 0.00 | 0.00 | 0.00 |
| 1983 | 1 | 0 | 0 | 22.42 | 0.00 | 0.00 | 0.14 | 0.60 | 0.14 | 0.60 |
| 1983 | 2 | 0 | 0 | 0.28 | 0.00 | 0.00 | 0.00 | 0.00 | 0.00 | 0.00 |
| 1983 | 3 | 0 | 0 | 0.07 | 0.00 | 0.00 | 0.00 | 0.00 | 0.00 | 0.00 |
| 1983 | 4 | 0 | 0 | 28.77 | 0.00 | 0.00 | 0.00 | 0.00 | 0.00 | 0.00 |
| 1983 | 5 | 0 | 0 | 207.10 | 0.00 | 0.00 | 0.02 | 0.01 | 0.02 | 0.01 |
| 1983 | 6 | 0 | 0 | 28.58 | 0.00 | 0.00 | 0.00 | 0.00 | 0.00 | 0.00 |
| 1983 | 7 | 0 | 0 | 32.94 | 0.00 | 0.00 | 0.00 | 0.00 | 0.00 | 0.00 |
| 1983 | 8 | 0 | 0 | 5.48 | 0.00 | 0.00 | 0.00 | 0.00 | 0.00 | 0.00 |
| 1983 | 9 | 0 | 0 | 6.02 | 0.00 | 0.00 | 0.00 | 0.00 | 0.00 | 0.00 |

| Year | Mon | # Days SSM | # Days SSMwC.B. | Supplem. Volume | SSM Cutback Volume | % SSM Cutback | Convey. Cutback Volume | % Cutback Convey. | Total Cutback | % Total Cutback |
|---|---|---|---|---|---|---|---|---|---|---|
| 1983 | 10 | 0 | 0 | 31.95 | 0.00 | 0.00 | 0.00 | 0.00 | 0.00 | 0.00 |
| 1983 | 11 | 0 | 0 | 20.75 | 0.00 | 0.00 | 0.00 | 0.00 | 0.00 | 0.00 |
| 1983 | 12 | 0 | 0 | 17.75 | 0.00 | 0.00 | 0.00 | 0.00 | 0.00 | 0.00 |
| 1984 | 1 | 0 | 0 | 29.82 | 0.00 | 0.00 | 0.00 | 0.00 | 0.00 | 0.00 |
| 1984 | 2 | 0 | 0 | 32.89 | 0.00 | 0.00 | 0.00 | 0.00 | 0.00 | 0.00 |
| 1984 | 3 | 0 | 0 | 15.32 | 0.00 | 0.00 | 0.00 | 0.00 | 0.00 | 0.00 |
| 1984 | 4 | 0 | 0 | 48.34 | 0.00 | 0.00 | 0.00 | 0.00 | 0.00 | 0.00 |
| 1984 | 5 | 0 | 0 | 119.28 | 0.00 | 0.00 | 0.01 | 0.01 | 0.01 | 0.01 |
| 1984 | 6 | 0 | 0 | 51.33 | 0.00 | 0.00 | 0.13 | 0.26 | 0.13 | 0.26 |
| 1984 | 7 | 0 | 0 | 1.08 | 0.00 | 0.00 | 0.00 | 0.00 | 0.00 | 0.00 |
| 1984 | 8 | 0 | 0 | 16.21 | 0.00 | 0.00 | 0.00 | 0.00 | 0.00 | 0.00 |
| 1984 | 9 | 0 | 0 | 14.28 | 0.00 | 0.00 | 0.00 | 0.00 | 0.00 | 0.00 |

| Year | Mon | # Days SSM | # Days SSMwC.B. | Supplem. Volume | SSM Cutback Volume | % SSM Cutback | Convey. Cutback Volume | % Cutback Convey. | Total Cutback | % Total Cutback |
|---|---|---|---|---|---|---|---|---|---|---|
| 1984 | 10 | 0 | 0 | 32.10 | 0.00 | 0.00 | 0.00 | 0.00 | 0.00 | 0.00 |
| 1984 | 11 | 0 | 0 | 52.94 | 0.00 | 0.00 | 0.00 | 0.00 | 0.00 | 0.00 |
| 1984 | 12 | 0 | 0 | 47.34 | 0.00 | 0.00 | 0.00 | 0.00 | 0.00 | 0.00 |
| 1985 | 1 | 0 | 0 | 57.48 | 0.00 | 0.00 | 0.05 | 0.08 | 0.05 | 0.08 |
| 1985 | 2 | 3 | 3 | 88.26 | 3.06 | 3.47 | 0.00 | 0.00 | 3.06 | 3.47 |
| 1985 | 3 | 31 | 16 | 84.99 | 18.51 | 21.78 | 0.07 | 0.08 | 18.58 | 21.86 |
| 1985 | 4 | 16 | 0 | 29.33 | 0.00 | 0.00 | 0.00 | 0.00 | 0.00 | 0.00 |
| 1985 | 5 | 19 | 5 | 111.21 | 1.72 | 1.55 | 0.12 | 0.11 | 1.84 | 1.66 |
| 1985 | 6 | 30 | 11 | 112.16 | 51.83 | 46.21 | 5.71 | 5.09 | 57.54 | 51.30 |
| 1985 | 7 | 31 | 2 | 5.60 | 1.63 | 29.16 | 0.00 | 0.00 | 1.63 | 29.17 |
| 1985 | 8 | 31 | 0 | 2.04 | 0.00 | 0.00 | 0.00 | 0.00 | 0.00 | 0.00 |
| 1985 | 9 | 30 | 0 | 0.30 | 0.00 | 0.00 | 0.00 | 0.00 | 0.00 | 0.00 |

| Year | Mon | # Days SSM | # Days SSMwC.B. | Supplem. Volume | SSM Cutback Volume | % SSM Cutback | Convey. Cutback Volume | % Cutback Convey. | Total Cutback | % Total Cutback |
|---|---|---|---|---|---|---|---|---|---|---|
| 1985 | 10 | 0 | 0 | 31.95 | 0.00 | 0.00 | 0.00 | 0.00 | 0.00 | 0.00 |
| 1985 | 11 | 0 | 0 | 38.88 | 0.00 | 0.00 | 0.00 | 0.00 | 0.00 | 0.00 |
| 1985 | 12 | 0 | 0 | 18.49 | 0.00 | 0.00 | 0.04 | 0.22 | 0.04 | 0.22 |
| 1986 | 1 | 0 | 0 | 13.75 | 0.00 | 0.00 | 0.02 | 0.13 | 0.02 | 0.13 |
| 1986 | 2 | 0 | 0 | 47.90 | 0.00 | 0.00 | 0.14 | 0.28 | 0.14 | 0.28 |
| 1986 | 3 | 0 | 0 | 18.28 | 0.00 | 0.00 | 0.09 | 0.51 | 0.09 | 0.51 |
| 1986 | 4 | 0 | 0 | 137.24 | 0.00 | 0.00 | 0.00 | 0.00 | 0.00 | 0.00 |
| 1986 | 5 | 0 | 0 | 129.89 | 0.00 | 0.00 | 0.30 | 0.23 | 0.30 | 0.23 |
| 1986 | 6 | 3 | 0 | 18.79 | 0.00 | 0.00 | 0.00 | 0.00 | 0.00 | 0.00 |
| 1986 | 7 | 0 | 0 | 3.14 | 0.00 | 0.00 | 0.00 | 0.00 | 0.00 | 0.00 |
| 1986 | 8 | 0 | 0 | 0.00 | 0.00 | 0.00 | 0.00 | 0.00 | 0.00 | 0.00 |
| 1986 | 9 | 0 | 0 | 6.02 | 0.00 | 0.00 | 0.00 | 0.00 | 0.00 | 0.00 |

| Year | Mon | # Days SSM | # Days SSMwC.B. | Supplem. Volume | SSM Cutback Volume | % SSM Cutback | Convey. Cutback Volume | % Cutback Convey. | Total Cutback | % Total Cutback |
|---|---|---|---|---|---|---|---|---|---|---|
| 1986 | 10 | 0 | 0 | 31.95 | 0.00 | 0.00 | 0.00 | 0.00 | 0.00 | 0.00 |
| 1986 | 11 | 0 | 0 | 24.91 | 0.00 | 0.00 | 0.00 | 0.00 | 0.00 | 0.00 |
| 1986 | 12 | 0 | 0 | 38.74 | 0.00 | 0.00 | 0.38 | 0.98 | 0.38 | 0.98 |
| 1987 | 1 | 0 | 0 | 11.60 | 0.00 | 0.00 | 0.00 | 0.00 | 0.00 | 0.00 |
| 1987 | 2 | 0 | 0 | 20.48 | 0.00 | 0.00 | 0.00 | 0.00 | 0.00 | 0.00 |
| 1987 | 3 | 0 | 0 | 19.27 | 0.00 | 0.00 | 0.04 | 0.22 | 0.04 | 0.22 |
| 1987 | 4 | 0 | 0 | 107.33 | 0.00 | 0.00 | 0.02 | 0.02 | 0.02 | 0.02 |
| 1987 | 5 | 0 | 0 | 111.21 | 0.00 | 0.00 | 0.24 | 0.22 | 0.24 | 0.22 |
| 1987 | 6 | 0 | 0 | 110.12 | 0.00 | 0.00 | 0.17 | 0.15 | 0.17 | 0.15 |
| 1987 | 7 | 0 | 0 | 13.40 | 0.00 | 0.00 | 0.00 | 0.00 | 0.00 | 0.00 |
| 1987 | 8 | 21 | 19 | 57.27 | 34.77 | 60.71 | 0.00 | 0.00 | 34.77 | 60.71 |
| 1987 | 9 | 30 | 8 | 14.26 | 5.52 | 38.75 | 0.00 | 0.00 | 5.52 | 38.75 |

| Year | Mon | # Days SSM | # Days SSMwC.B. | Supplem. Volume | SSM Cutback Volume | % SSM Cutback | Convey. Cutback Volume | % Cutback Convey. | Total Cutback | % Total Cutback |
|---|---|---|---|---|---|---|---|---|---|---|
| 1987 | 10 | 0 | 0 | 31.95 | 0.00 | 0.00 | 0.00 | 0.00 | 0.00 | 0.00 |
| 1987 | 11 | 0 | 0 | 1.94 | 0.00 | 0.00 | 0.00 | 0.00 | 0.00 | 0.00 |
| 1987 | 12 | 0 | 0 | 34.12 | 0.00 | 0.00 | 0.00 | 0.00 | 0.00 | 0.00 |
| 1988 | 1 | 0 | 0 | 9.02 | 0.00 | 0.00 | 0.00 | 0.00 | 0.00 | 0.00 |
| 1988 | 2 | 0 | 0 | 11.50 | 0.00 | 0.00 | 0.00 | 0.00 | 0.00 | 0.00 |
| 1988 | 3 | 0 | 0 | 25.08 | 0.00 | 0.00 | 0.00 | 0.00 | 0.00 | 0.00 |
| 1988 | 4 | 0 | 0 | 135.81 | 0.00 | 0.00 | 0.00 | 0.00 | 0.00 | 0.00 |
| 1988 | 5 | 0 | 0 | 109.33 | 0.00 | 0.00 | 0.00 | 0.00 | 0.00 | 0.00 |
| 1988 | 6 | 0 | 0 | 54.86 | 0.00 | 0.00 | 0.24 | 0.44 | 0.24 | 0.44 |
| 1988 | 7 | 0 | 0 | 6.56 | 0.00 | 0.00 | 0.00 | 0.00 | 0.00 | 0.00 |
| 1988 | 8 | 0 | 0 | 0.02 | 0.00 | 0.00 | 0.00 | 0.00 | 0.00 | 0.00 |
| 1988 | 9 | 0 | 0 | 45.34 | 0.00 | 0.00 | 0.00 | 0.00 | 0.00 | 0.00 |

| Year | Mon | # Days SSM | # Days SSMwC.B. | Supplem. Volume | SSM Cutback Volume | % SSM Cutback | Convey. Cutback Volume | % Cutback Convey. | Total Cutback | % Total Cutback |
|---|---|---|---|---|---|---|---|---|---|---|
| 1988 | 10 | 0 | 0 | 32.10 | 0.00 | 0.00 | 0.00 | 0.00 | 0.00 | 0.00 |
| 1988 | 11 | 0 | 0 | 21.77 | 0.00 | 0.00 | 0.00 | 0.00 | 0.00 | 0.00 |
| 1988 | 12 | 0 | 0 | 45.38 | 0.00 | 0.00 | 0.01 | 0.03 | 0.01 | 0.03 |
| 1989 | 1 | 0 | 0 | 53.25 | 0.00 | 0.00 | 0.14 | 0.26 | 0.14 | 0.26 |
| 1989 | 2 | 0 | 0 | 85.28 | 0.00 | 0.00 | 0.00 | 0.00 | 0.00 | 0.00 |
| 1989 | 3 | 0 | 0 | 52.49 | 0.00 | 0.00 | 0.00 | 0.00 | 0.00 | 0.00 |
| 1989 | 4 | 0 | 0 | 44.31 | 0.00 | 0.00 | 0.01 | 0.01 | 0.01 | 0.01 |
| 1989 | 5 | 0 | 0 | 129.12 | 0.00 | 0.00 | 0.65 | 0.50 | 0.65 | 0.50 |
| 1989 | 6 | 23 | 7 | 130.17 | 21.67 | 16.65 | 2.46 | 1.89 | 24.13 | 18.54 |
| 1989 | 7 | 31 | 10 | 35.11 | 18.30 | 52.13 | 0.00 | 0.00 | 18.31 | 52.13 |
| 1989 | 8 | 31 | 2 | 5.28 | 0.96 | 18.12 | 0.00 | 0.00 | 0.96 | 18.12 |
| 1989 | 9 | 30 | 0 | 0.86 | 0.00 | 0.00 | 0.00 | 0.00 | 0.00 | 0.00 |

| Year | Mon | # Days SSM | # Days SSMwC.B. | Supplem. Volume | SSM Cutback Volume | % SSM Cutback | Convey. Cutback Volume | % Cutback Convey. | Total Cutback | % Total Cutback |
|---|---|---|---|---|---|---|---|---|---|---|
| 1989 | 10 | 0 | 0 | 31.95 | 0.00 | 0.00 | 0.00 | 0.00 | 0.00 | 0.00 |
| 1989 | 11 | 0 | 0 | 81.66 | 0.00 | 0.00 | 0.09 | 0.11 | 0.09 | 0.11 |
| 1989 | 12 | 0 | 0 | 22.60 | 0.00 | 0.00 | 0.00 | 0.00 | 0.00 | 0.00 |
| 1990 | 1 | 0 | 0 | 58.08 | 0.00 | 0.00 | 0.21 | 0.35 | 0.21 | 0.35 |
| 1990 | 2 | 0 | 0 | 12.23 | 0.00 | 0.00 | 0.04 | 0.36 | 0.04 | 0.36 |
| 1990 | 3 | 0 | 0 | 68.54 | 0.00 | 0.00 | 0.00 | 0.00 | 0.00 | 0.00 |
| 1990 | 4 | 0 | 0 | 91.04 | 0.00 | 0.00 | 0.00 | 0.00 | 0.00 | 0.00 |
| 1990 | 5 | 0 | 0 | 46.59 | 0.00 | 0.00 | 0.03 | 0.06 | 0.03 | 0.06 |
| 1990 | 6 | 11 | 1 | 56.30 | 1.60 | 2.85 | 1.31 | 2.33 | 2.91 | 5.18 |
| 1990 | 7 | 27 | 1 | 5.21 | 0.13 | 2.40 | 0.00 | 0.00 | 0.13 | 2.41 |
| 1990 | 8 | 18 | 0 | 2.54 | 0.00 | 0.00 | 0.00 | 0.00 | 0.00 | 0.00 |
| 1990 | 9 | 22 | 9 | 20.42 | 3.60 | 17.65 | 0.00 | 0.00 | 3.60 | 17.65 |

| Year | Mon | # Days SSM | # Days SSMwC.B. | Supplem. Volume | SSM Cutback Volume | % SSM Cutback | Convey. Cutback Volume | % Cutback Convey. | Total Cutback | % Total Cutback |
|---|---|---|---|---|---|---|---|---|---|---|
| 1990 | 10 | 0 | 0 | 31.95 | 0.00 | 0.00 | 0.00 | 0.00 | 0.00 | 0.00 |
| 1990 | 11 | 0 | 0 | 70.78 | 0.00 | 0.00 | 0.00 | 0.00 | 0.00 | 0.00 |
| 1990 | 12 | 0 | 0 | 78.59 | 0.00 | 0.00 | 0.00 | 0.00 | 0.00 | 0.00 |
| 1991 | 1 | 0 | 0 | 4.83 | 0.00 | 0.00 | 0.02 | 0.50 | 0.02 | 0.50 |
| 1991 | 2 | 0 | 0 | 26.87 | 0.00 | 0.00 | 0.00 | 0.00 | 0.00 | 0.00 |
| 1991 | 3 | 0 | 0 | 55.17 | 0.00 | 0.00 | 0.00 | 0.00 | 0.00 | 0.00 |
| 1991 | 4 | 0 | 0 | 3.86 | 0.00 | 0.00 | 0.00 | 0.00 | 0.00 | 0.00 |
| 1991 | 5 | 0 | 0 | 49.93 | 0.00 | 0.00 | 0.00 | 0.00 | 0.00 | 0.00 |
| 1991 | 6 | 0 | 0 | 15.59 | 0.00 | 0.00 | 0.00 | 0.00 | 0.00 | 0.00 |
| 1991 | 7 | 0 | 0 | 0.00 | 0.00 | 0.00 | 0.00 | 0.00 | 0.00 | 0.00 |
| 1991 | 8 | 0 | 0 | 8.14 | 0.00 | 0.00 | 0.00 | 0.00 | 0.00 | 0.00 |
| 1991 | 9 | 0 | 0 | 4.96 | 0.00 | 0.00 | 0.00 | 0.00 | 0.00 | 0.00 |

| Year | Mon | # Days SSM | # Days SSMwC.B. | Supplem. Volume | SSM Cutback Volume | % SSM Cutback | Convey. Cutback Volume | % Cutback Convey. | Total Cutback | % Total Cutback |
|---|---|---|---|---|---|---|---|---|---|---|
| 1991 | 10 | 0 | 0 | 31.95 | 0.00 | 0.00 | 0.00 | 0.00 | 0.00 | 0.00 |
| 1991 | 11 | 0 | 0 | 39.78 | 0.00 | 0.00 | 0.00 | 0.00 | 0.00 | 0.00 |
| 1991 | 12 | 0 | 0 | 35.26 | 0.00 | 0.00 | 0.00 | 0.00 | 0.00 | 0.00 |
| 1992 | 1 | 0 | 0 | 19.90 | 0.00 | 0.00 | 0.03 | 0.16 | 0.03 | 0.16 |
| 1992 | 2 | 0 | 0 | 22.51 | 0.00 | 0.00 | 0.00 | 0.00 | 0.00 | 0.00 |
| 1992 | 3 | 0 | 0 | 31.50 | 0.00 | 0.00 | 0.00 | 0.00 | 0.00 | 0.00 |
| 1992 | 4 | 0 | 0 | 7.19 | 0.00 | 0.00 | 0.00 | 0.02 | 0.00 | 0.02 |
| 1992 | 5 | 0 | 0 | 202.25 | 0.00 | 0.00 | 0.43 | 0.21 | 0.43 | 0.21 |
| 1992 | 6 | 0 | 0 | 20.85 | 0.00 | 0.00 | 0.08 | 0.39 | 0.08 | 0.39 |
| 1992 | 7 | 0 | 0 | 17.67 | 0.00 | 0.00 | 0.00 | 0.00 | 0.00 | 0.00 |
| 1992 | 8 | 0 | 0 | 6.24 | 0.00 | 0.00 | 0.00 | 0.00 | 0.00 | 0.00 |
| 1992 | 9 | 0 | 0 | 0.90 | 0.00 | 0.00 | 0.00 | 0.00 | 0.00 | 0.00 |

| Year | Mon | # Days SSM | # Days SSMwC.B. | Supplem. Volume | SSM Cutback Volume | % SSM Cutback | Convey. Cutback Volume | % Cutback Convey. | Total Cutback | % Total Cutback |
|---|---|---|---|---|---|---|---|---|---|---|
| 1992 | 10 | 0 | 0 | 32.10 | 0.00 | 0.00 | 0.00 | 0.00 | 0.00 | 0.00 |
| 1992 | 11 | 0 | 0 | 14.23 | 0.00 | 0.00 | 0.00 | 0.00 | 0.00 | 0.00 |
| 1992 | 12 | 0 | 0 | 39.05 | 0.00 | 0.00 | 0.00 | 0.00 | 0.00 | 0.00 |
| 1993 | 1 | 0 | 0 | 0.19 | 0.00 | 0.00 | 0.00 | 0.00 | 0.00 | 0.00 |
| 1993 | 2 | 0 | 0 | 7.64 | 0.00 | 0.00 | 0.00 | 0.00 | 0.00 | 0.00 |
| 1993 | 3 | 0 | 0 | 19.75 | 0.00 | 0.00 | 0.00 | 0.00 | 0.00 | 0.00 |
| 1993 | 4 | 0 | 0 | 55.89 | 0.00 | 0.00 | 0.00 | 0.00 | 0.00 | 0.00 |
| 1993 | 5 | 0 | 0 | 181.49 | 0.00 | 0.00 | 0.01 | 0.00 | 0.01 | 0.00 |
| 1993 | 6 | 0 | 0 | 39.05 | 0.00 | 0.00 | 0.00 | 0.00 | 0.00 | 0.00 |
| 1993 | 7 | 0 | 0 | 43.73 | 0.00 | 0.00 | 0.00 | 0.00 | 0.00 | 0.00 |
| 1993 | 8 | 0 | 0 | 40.37 | 0.00 | 0.00 | 0.00 | 0.00 | 0.00 | 0.00 |
| 1993 | 9 | 0 | 0 | 2.75 | 0.00 | 0.00 | 0.00 | 0.00 | 0.00 | 0.00 |

| Year | Mon | # Days SSM | # Days SSMwC.B. | Supplem. Volume | SSM Cutback Volume | % SSM Cutback | Convey. Cutback Volume | % Cutback Convey. | Total Cutback | % Total Cutback |
|---|---|---|---|---|---|---|---|---|---|---|
| 1993 | 10 | 0 | 0 | 31.95 | 0.00 | 0.00 | 0.00 | 0.00 | 0.00 | 0.00 |
| 1993 | 11 | 0 | 0 | 37.81 | 0.00 | 0.00 | 0.00 | 0.00 | 0.00 | 0.00 |
| 1993 | 12 | 0 | 0 | 46.83 | 0.00 | 0.00 | 0.00 | 0.00 | 0.00 | 0.00 |
| 1994 | 1 | 0 | 0 | 7.25 | 0.00 | 0.00 | 0.00 | 0.00 | 0.00 | 0.00 |
| 1994 | 2 | 0 | 0 | 8.87 | 0.00 | 0.00 | 0.00 | 0.00 | 0.00 | 0.00 |
| 1994 | 3 | 0 | 0 | 43.77 | 0.00 | 0.00 | 0.00 | 0.00 | 0.00 | 0.00 |
| 1994 | 4 | 0 | 0 | 49.19 | 0.00 | 0.00 | 0.12 | 0.24 | 0.12 | 0.24 |
| 1994 | 5 | 0 | 0 | 97.64 | 0.00 | 0.00 | 0.00 | 0.00 | 0.00 | 0.00 |
| 1994 | 6 | 0 | 0 | 18.45 | 0.00 | 0.00 | 0.00 | 0.00 | 0.00 | 0.00 |
| 1994 | 7 | 0 | 0 | 16.74 | 0.00 | 0.00 | 0.00 | 0.00 | 0.00 | 0.00 |
| 1994 | 8 | 0 | 0 | 0.17 | 0.00 | 0.00 | 0.00 | 0.00 | 0.00 | 0.00 |
| 1994 | 9 | 0 | 0 | 0.55 | 0.00 | 0.00 | 0.00 | 0.00 | 0.00 | 0.00 |

| Year | Mon | # Days SSM | # Days SSMwC.B. | Supplem. Volume | SSM Cutback Volume | % SSM Cutback | Convey. Cutback Volume | % Cutback Convey. | Total Cutback | % Total Cutback |
|---|---|---|---|---|---|---|---|---|---|---|
| 1994 | 10 | 0 | 0 | 31.95 | 0.00 | 0.00 | 0.00 | 0.00 | 0.00 | 0.00 |
| 1994 | 11 | 0 | 0 | 19.99 | 0.00 | 0.00 | 0.00 | 0.00 | 0.00 | 0.00 |
| 1994 | 12 | 0 | 0 | 0.29 | 0.00 | 0.00 | 0.00 | 0.00 | 0.00 | 0.00 |
| 1995 | 1 | 0 | 0 | 3.51 | 0.00 | 0.00 | 0.00 | 0.00 | 0.00 | 0.00 |
| 1995 | 2 | 0 | 0 | 7.83 | 0.00 | 0.00 | 0.00 | 0.00 | 0.00 | 0.00 |
| 1995 | 3 | 0 | 0 | 30.41 | 0.00 | 0.00 | 0.00 | 0.00 | 0.00 | 0.00 |
| 1995 | 4 | 0 | 0 | 73.28 | 0.00 | 0.00 | 0.00 | 0.00 | 0.00 | 0.00 |
| 1995 | 5 | 0 | 0 | 92.17 | 0.00 | 0.00 | 0.00 | 0.00 | 0.00 | 0.00 |
| 1995 | 6 | 0 | 0 | 25.18 | 0.00 | 0.00 | 0.28 | 1.13 | 0.28 | 1.13 |
| 1995 | 7 | 0 | 0 | 11.63 | 0.00 | 0.00 | 0.00 | 0.00 | 0.00 | 0.00 |
| 1995 | 8 | 0 | 0 | 1.89 | 0.00 | 0.00 | 0.00 | 0.00 | 0.00 | 0.00 |
| 1995 | 9 | 0 | 0 | 10.26 | 0.00 | 0.00 | 0.00 | 0.00 | 0.00 | 0.00 |

| Year | Mon | # Days SSM | # Days SSMwC.B. | Supplem. Volume | SSM Cutback Volume | % SSM Cutback | Convey. Cutback Volume | % Cutback Convey. | Total Cutback | % Total Cutback |
|---|---|---|---|---|---|---|---|---|---|---|
| 1995 | 10 | 0 | 0 | 31.95 | 0.00 | 0.00 | 0.00 | 0.00 | 0.00 | 0.00 |
| 1995 | 11 | 0 | 0 | 44.81 | 0.00 | 0.00 | 0.00 | 0.00 | 0.00 | 0.00 |
| 1995 | 12 | 0 | 0 | 35.91 | 0.00 | 0.00 | 0.00 | 0.00 | 0.00 | 0.00 |
| 1996 | 1 | 0 | 0 | 13.35 | 0.00 | 0.00 | 0.07 | 0.53 | 0.07 | 0.53 |
| 1996 | 2 | 0 | 0 | 73.90 | 0.00 | 0.00 | 0.08 | 0.11 | 0.08 | 0.11 |
| 1996 | 3 | 0 | 0 | 34.00 | 0.00 | 0.00 | 0.16 | 0.46 | 0.16 | 0.46 |
| 1996 | 4 | 0 | 0 | 60.23 | 0.00 | 0.00 | 0.00 | 0.00 | 0.00 | 0.00 |
| 1996 | 5 | 0 | 0 | 34.39 | 0.00 | 0.00 | 0.00 | 0.00 | 0.00 | 0.00 |
| 1996 | 6 | 0 | 0 | 3.05 | 0.00 | 0.00 | 0.00 | 0.00 | 0.00 | 0.00 |
| 1996 | 7 | 0 | 0 | 55.53 | 0.00 | 0.00 | 0.00 | 0.00 | 0.00 | 0.00 |
| 1996 | 8 | 0 | 0 | 13.06 | 0.00 | 0.00 | 0.08 | 0.59 | 0.08 | 0.59 |
| 1996 | 9 | 0 | 0 | 28.67 | 0.00 | 0.00 | 0.02 | 0.07 | 0.02 | 0.07 |

| Year | Mon | # Days SSM | # Days SSMwC.B. | Supplem. Volume | SSM Cutback Volume | % SSM Cutback | Convey. Cutback Volume | % Cutback Convey. | Total Cutback | % Total Cutback |
|---|---|---|---|---|---|---|---|---|---|---|
| 1996 | 10 | 0 | 0 | 32.10 | 0.00 | 0.00 | 0.00 | 0.00 | 0.00 | 0.00 |
| 1996 | 11 | 0 | 0 | 59.48 | 0.00 | 0.00 | 0.00 | 0.00 | 0.00 | 0.00 |
| 1996 | 12 | 0 | 0 | 71.31 | 0.00 | 0.00 | 0.00 | 0.00 | 0.00 | 0.00 |
| 1997 | 1 | 0 | 0 | 41.33 | 0.00 | 0.00 | 0.00 | 0.00 | 0.00 | 0.00 |
| 1997 | 2 | 0 | 0 | 43.90 | 0.00 | 0.00 | 0.18 | 0.40 | 0.18 | 0.40 |
| 1997 | 3 | 20 | 1 | 57.20 | 0.30 | 0.53 | 0.00 | 0.00 | 0.30 | 0.53 |
| 1997 | 4 | 13 | 0 | 29.68 | 0.00 | 0.00 | 0.00 | 0.00 | 0.00 | 0.00 |
| 1997 | 5 | 0 | 0 | 18.39 | 0.00 | 0.00 | 0.00 | 0.00 | 0.00 | 0.00 |
| 1997 | 6 | 0 | 0 | 31.91 | 0.00 | 0.00 | 0.69 | 2.17 | 0.69 | 2.17 |
| 1997 | 7 | 0 | 0 | 12.29 | 0.00 | 0.00 | 0.00 | 0.00 | 0.00 | 0.00 |
| 1997 | 8 | 0 | 0 | 1.95 | 0.00 | 0.00 | 0.00 | 0.00 | 0.00 | 0.00 |
| 1997 | 9 | 0 | 0 | 6.21 | 0.00 | 0.00 | 0.00 | 0.00 | 0.00 | 0.00 |

| Year | Mon | # Days SSM | # Days SSMwC.B. | Supplem. Volume | SSM Cutback Volume | % SSM Cutback | Convey. Cutback Volume | % Cutback Convey. | Total Cutback | % Total Cutback |
|---|---|---|---|---|---|---|---|---|---|---|
| 1997 | 10 | 0 | 0 | 31.95 | 0.00 | 0.00 | 0.00 | 0.00 | 0.00 | 0.00 |
| 1997 | 11 | 0 | 0 | 14.15 | 0.00 | 0.00 | 0.00 | 0.00 | 0.00 | 0.00 |
| 1997 | 12 | 0 | 0 | 0.00 | 0.00 | 0.00 | 0.00 | 0.00 | 0.00 | 0.00 |
| 1998 | 1 | 0 | 0 | 2.17 | 0.00 | 0.00 | 0.00 | 0.00 | 0.00 | 0.00 |
| 1998 | 2 | 0 | 0 | 1.99 | 0.00 | 0.00 | 0.00 | 0.00 | 0.00 | 0.00 |
| 1998 | 3 | 0 | 0 | 4.62 | 0.00 | 0.00 | 0.00 | 0.00 | 0.00 | 0.00 |
| 1998 | 4 | 0 | 0 | 92.41 | 0.00 | 0.00 | 0.00 | 0.00 | 0.00 | 0.00 |
| 1998 | 5 | 0 | 0 | 132.38 | 0.00 | 0.00 | 0.15 | 0.12 | 0.15 | 0.12 |
| 1998 | 6 | 0 | 0 | 153.07 | 0.00 | 0.00 | 1.49 | 0.97 | 1.49 | 0.97 |
| 1998 | 7 | 0 | 0 | 23.80 | 0.00 | 0.00 | 0.00 | 0.00 | 0.00 | 0.00 |
| 1998 | 8 | 0 | 0 | 8.28 | 0.00 | 0.00 | 0.06 | 0.76 | 0.06 | 0.76 |
| 1998 | 9 | 0 | 0 | 1.75 | 0.00 | 0.00 | 0.00 | 0.00 | 0.00 | 0.00 |

| Year | Mon | # Days SSM | # Days SSMwC.B. | Supplem. Volume | SSM Cutback Volume | % SSM Cutback | Convey. Cutback Volume | % Cutback Convey. | Total Cutback | % Total Cutback |
|---|---|---|---|---|---|---|---|---|---|---|
| 1998 | 10 | 0 | 0 | 31.95 | 0.00 | 0.00 | 0.00 | 0.00 | 0.00 | 0.00 |
| 1998 | 11 | 0 | 0 | 11.93 | 0.00 | 0.00 | 0.00 | 0.00 | 0.00 | 0.00 |
| 1998 | 12 | 0 | 0 | 30.83 | 0.00 | 0.00 | 0.00 | 0.00 | 0.00 | 0.00 |
| 1999 | 1 | 0 | 0 | 10.19 | 0.00 | 0.00 | 0.00 | 0.00 | 0.00 | 0.00 |
| 1999 | 2 | 0 | 0 | 45.06 | 0.00 | 0.00 | 0.00 | 0.00 | 0.00 | 0.00 |
| 1999 | 3 | 0 | 0 | 123.07 | 0.00 | 0.00 | 0.00 | 0.00 | 0.00 | 0.00 |
| 1999 | 4 | 0 | 0 | 128.58 | 0.00 | 0.00 | 0.00 | 0.00 | 0.00 | 0.00 |
| 1999 | 5 | 0 | 0 | 88.25 | 0.00 | 0.00 | 0.72 | 0.81 | 0.72 | 0.81 |
| 1999 | 6 | 0 | 0 | 6.51 | 0.00 | 0.00 | 0.00 | 0.00 | 0.00 | 0.00 |
| 1999 | 7 | 0 | 0 | 9.94 | 0.00 | 0.00 | 0.15 | 1.49 | 0.15 | 1.49 |
| 1999 | 8 | 0 | 0 | 13.58 | 0.00 | 0.00 | 0.09 | 0.69 | 0.09 | 0.69 |
| 1999 | 9 | 0 | 0 | 0.84 | 0.00 | 0.00 | 0.00 | 0.00 | 0.00 | 0.00 |

| Year | Mon | # Days SSM | # Days SSMwC.B. | Supplem. Volume | SSM Cutback Volume | % SSM Cutback | Convey. Cutback Volume | % Cutback Convey. | Total Cutback | % Total Cutback |
|---|---|---|---|---|---|---|---|---|---|---|
| 1999 | 10 | 0 | 0 | 31.95 | 0.00 | 0.00 | 0.00 | 0.00 | 0.00 | 0.00 |
| 1999 | 11 | 0 | 0 | 38.60 | 0.00 | 0.00 | 0.00 | 0.00 | 0.00 | 0.00 |
| 1999 | 12 | 0 | 0 | 49.84 | 0.00 | 0.00 | 0.00 | 0.00 | 0.00 | 0.00 |
| 2000 | 1 | 0 | 0 | 60.70 | 0.00 | 0.00 | 0.00 | 0.00 | 0.00 | 0.00 |
| 2000 | 2 | 0 | 0 | 64.60 | 0.00 | 0.00 | 0.12 | 0.19 | 0.12 | 0.19 |
| 2000 | 3 | 2 | 0 | 71.04 | 0.00 | 0.00 | 0.00 | 0.00 | 0.00 | 0.00 |
| 2000 | 4 | 7 | 1 | 72.59 | 0.11 | 0.15 | 0.00 | 0.00 | 0.11 | 0.15 |
| 2000 | 5 | 16 | 13 | 185.48 | 25.34 | 13.66 | 0.79 | 0.42 | 26.13 | 14.09 |
| 2000 | 6 | 30 | 22 | 186.43 | 101.19 | 54.28 | 4.86 | 2.61 | 106.05 | 56.89 |
| 2000 | 7 | 31 | 0 | 3.10 | 0.00 | 0.00 | 0.00 | 0.00 | 0.00 | 0.00 |
| 2000 | 8 | 31 | 16 | 51.06 | 37.49 | 73.43 | 0.00 | 0.00 | 37.49 | 73.43 |
| 2000 | 9 | 30 | 6 | 5.24 | 2.30 | 43.92 | 0.00 | 0.00 | 2.30 | 43.92 |

| Year | Mon | # Days SSM | # Days SSMwC.B. | Supplem. Volume | SSM Cutback Volume | % SSM Cutback | Convey. Cutback Volume | % Cutback Convey. | Total Cutback | % Total Cutback |
|---|---|---|---|---|---|---|---|---|---|---|
| 2000 | 10 | 0 | 0 | 32.10 | 0.00 | 0.00 | 0.00 | 0.00 | 0.00 | 0.00 |
| 2000 | 11 | 0 | 0 | 90.99 | 0.00 | 0.00 | 0.00 | 0.00 | 0.00 | 0.00 |
| 2000 | 12 | 0 | 0 | 77.87 | 0.00 | 0.00 | 0.01 | 0.01 | 0.01 | 0.01 |
| 2001 | 1 | 0 | 0 | 57.39 | 0.00 | 0.00 | 0.00 | 0.00 | 0.00 | 0.00 |
| 2001 | 2 | 20 | 16 | 95.62 | 10.17 | 10.64 | 0.02 | 0.02 | 10.18 | 10.65 |
| 2001 | 3 | 31 | 11 | 65.53 | 11.99 | 18.29 | 0.10 | 0.15 | 12.09 | 18.44 |
| 2001 | 4 | 30 | 14 | 122.57 | 10.33 | 8.43 | 0.08 | 0.07 | 10.41 | 8.49 |
| 2001 | 5 | 31 | 15 | 156.86 | 63.31 | 40.36 | 3.79 | 2.42 | 67.10 | 42.78 |
| 2001 | 6 | 30 | 8 | 63.49 | 9.92 | 15.63 | 9.12 | 14.37 | 19.05 | 30.00 |
| 2001 | 7 | 31 | 3 | 13.80 | 3.89 | 28.21 | 0.00 | 0.00 | 3.89 | 28.21 |
| 2001 | 8 | 31 | 12 | 29.54 | 16.05 | 54.34 | 0.00 | 0.00 | 16.05 | 54.34 |
| 2001 | 9 | 21 | 2 | 6.50 | 2.35 | 36.09 | 0.00 | 0.00 | 2.35 | 36.09 |

| Year | Mon | # Days SSM | # Days SSMwC.B. | Supplem. Volume | SSM Cutback Volume | % SSM Cutback | Convey. Cutback Volume | % Cutback Convey. | Total Cutback | % Total Cutback |
|---|---|---|---|---|---|---|---|---|---|---|
| 2001 | 10 | 0 | 0 | 31.95 | 0.00 | 0.00 | 0.00 | 0.00 | 0.00 | 0.00 |
| 2001 | 11 | 0 | 0 | 42.97 | 0.00 | 0.00 | 0.00 | 0.00 | 0.00 | 0.00 |
| 2001 | 12 | 0 | 0 | 43.52 | 0.00 | 0.00 | 0.08 | 0.18 | 0.08 | 0.18 |
| 2002 | 1 | 0 | 0 | 28.01 | 0.00 | 0.00 | 0.04 | 0.16 | 0.04 | 0.16 |
| 2002 | 2 | 0 | 0 | 30.25 | 0.00 | 0.00 | 0.03 | 0.10 | 0.03 | 0.10 |
| 2002 | 3 | 0 | 0 | 78.08 | 0.00 | 0.00 | 0.00 | 0.00 | 0.00 | 0.00 |
| 2002 | 4 | 0 | 0 | 104.54 | 0.00 | 0.00 | 0.00 | 0.00 | 0.00 | 0.00 |
| 2002 | 5 | 23 | 8 | 157.58 | 11.81 | 7.49 | 0.87 | 0.55 | 12.68 | 8.05 |
| 2002 | 6 | 30 | 10 | 73.16 | 30.16 | 41.22 | 4.94 | 6.75 | 35.09 | 47.96 |
| 2002 | 7 | 2 | 0 | 12.77 | 0.00 | 0.00 | 0.00 | 0.00 | 0.00 | 0.00 |
| 2002 | 8 | 0 | 0 | 15.04 | 0.00 | 0.00 | 0.16 | 1.09 | 0.16 | 1.09 |
| 2002 | 9 | 0 | 0 | 10.70 | 0.00 | 0.00 | 0.00 | 0.00 | 0.00 | 0.00 |

| Year | Mon | # Days SSM | # Days SSMwC.B. | Supplem. Volume | SSM Cutback Volume | % SSM Cutback | Convey. Cutback Volume | % Cutback Convey. | Total Cutback | % Total Cutback |
|---|---|---|---|---|---|---|---|---|---|---|
| 2002 | 10 | 0 | 0 | 31.95 | 0.00 | 0.00 | 0.00 | 0.00 | 0.00 | 0.00 |
| 2002 | 11 | 0 | 0 | 31.40 | 0.00 | 0.00 | 0.00 | 0.00 | 0.00 | 0.00 |
| 2002 | 12 | 0 | 0 | 10.10 | 0.00 | 0.00 | 0.01 | 0.06 | 0.01 | 0.06 |
| 2003 | 1 | 0 | 0 | 46.28 | 0.00 | 0.00 | 0.00 | 0.00 | 0.00 | 0.00 |
| 2003 | 2 | 0 | 0 | 56.61 | 0.00 | 0.00 | 0.00 | 0.00 | 0.00 | 0.00 |
| 2003 | 3 | 0 | 0 | 34.83 | 0.00 | 0.00 | 0.00 | 0.00 | 0.00 | 0.00 |
| 2003 | 4 | 0 | 0 | 68.26 | 0.00 | 0.00 | 0.00 | 0.00 | 0.00 | 0.00 |
| 2003 | 5 | 0 | 0 | 55.29 | 0.00 | 0.00 | 0.00 | 0.00 | 0.00 | 0.00 |
| 2003 | 6 | 0 | 0 | 15.52 | 0.00 | 0.00 | 0.00 | 0.00 | 0.00 | 0.00 |
| 2003 | 7 | 0 | 0 | 14.78 | 0.00 | 0.00 | 0.00 | 0.00 | 0.00 | 0.00 |
| 2003 | 8 | 0 | 0 | 0.01 | 0.00 | 0.00 | 0.00 | 0.00 | 0.00 | 0.00 |
| 2003 | 9 | 0 | 0 | 1.21 | 0.00 | 0.00 | 0.00 | 0.00 | 0.00 | 0.00 |

| Year | Mon | # Days SSM | # Days SSMwC.B. | Supplem. Volume | SSM Cutback Volume | % SSM Cutback | Convey. Cutback Volume | % Cutback Convey. | Total Cutback | % Total Cutback |
|---|---|---|---|---|---|---|---|---|---|---|
| 2003 | 10 | 0 | 0 | 31.95 | 0.00 | 0.00 | 0.00 | 0.00 | 0.00 | 0.00 |
| 2003 | 11 | 0 | 0 | 32.31 | 0.00 | 0.00 | 0.00 | 0.00 | 0.00 | 0.00 |
| 2003 | 12 | 0 | 0 | 27.91 | 0.00 | 0.00 | 0.20 | 0.71 | 0.20 | 0.71 |
| 2004 | 1 | 0 | 0 | 45.39 | 0.00 | 0.00 | 0.14 | 0.31 | 0.14 | 0.31 |
| 2004 | 2 | 0 | 0 | 17.49 | 0.00 | 0.00 | 0.10 | 0.58 | 0.10 | 0.58 |
| 2004 | 3 | 0 | 0 | 99.16 | 0.00 | 0.00 | 0.00 | 0.00 | 0.00 | 0.00 |
| 2004 | 4 | 0 | 0 | 96.58 | 0.00 | 0.00 | 0.00 | 0.00 | 0.00 | 0.00 |
| 2004 | 5 | 1 | 1 | 195.03 | 2.02 | 1.04 | 0.05 | 0.03 | 2.07 | 1.06 |
| 2004 | 6 | 30 | 8 | 56.06 | 20.70 | 36.93 | 0.48 | 0.85 | 21.18 | 37.78 |
| 2004 | 7 | 31 | 18 | 54.32 | 31.95 | 58.80 | 0.03 | 0.06 | 31.98 | 58.86 |
| 2004 | 8 | 31 | 0 | 0.10 | 0.00 | 0.00 | 0.08 | 84.88 | 0.08 | 84.88 |
| 2004 | 9 | 7 | 0 | 0.28 | 0.00 | 0.00 | 0.13 | 46.45 | 0.13 | 46.45 |

| Year | Mon | # Days SSM | # Days SSMwC.B. | Supplem. Volume | SSM Cutback Volume | % SSM Cutback | Convey. Cutback Volume | % Cutback Convey. | Total Cutback | % Total Cutback |
|---|---|---|---|---|---|---|---|---|---|---|
| 2004 | 10 | 0 | 0 | 32.10 | 0.00 | 0.00 | 0.00 | 0.00 | 0.00 | 0.00 |
| 2004 | 11 | 0 | 0 | 37.70 | 0.00 | 0.00 | 0.00 | 0.00 | 0.00 | 0.00 |
| 2004 | 12 | 0 | 0 | 58.94 | 0.00 | 0.00 | 0.00 | 0.00 | 0.00 | 0.00 |
| 2005 | 1 | 0 | 0 | 44.71 | 0.00 | 0.00 | 0.11 | 0.25 | 0.11 | 0.25 |
| 2005 | 2 | 0 | 0 | 78.25 | 0.00 | 0.00 | 0.05 | 0.07 | 0.05 | 0.07 |
| 2005 | 3 | 0 | 0 | 0.51 | 0.00 | 0.00 | 0.00 | 0.00 | 0.00 | 0.00 |
| 2005 | 4 | 0 | 0 | 59.96 | 0.00 | 0.00 | 0.00 | 0.00 | 0.00 | 0.00 |
| 2005 | 5 | 0 | 0 | 66.74 | 0.00 | 0.00 | 0.08 | 0.12 | 0.08 | 0.12 |
| 2005 | 6 | 0 | 0 | 4.52 | 0.00 | 0.00 | 0.00 | 0.00 | 0.00 | 0.00 |
| 2005 | 7 | 0 | 0 | 19.76 | 0.00 | 0.00 | 0.00 | 0.00 | 0.00 | 0.00 |
| 2005 | 8 | 0 | 0 | 6.02 | 0.00 | 0.00 | 0.00 | 0.00 | 0.00 | 0.00 |
| 2005 | 9 | 0 | 0 | 12.76 | 0.00 | 0.00 | 0.00 | 0.00 | 0.00 | 0.00 |

Annual Supply Side Management Results
for the Lake Okeechobee Service Area
Report by Water Years Oct-Sep
(Volumes in 1000 ac-ft)

Run:
SFWMM v6.7.4 - November 1, 2019 DPA Final LOK Stage 13.45

Note: SSM stands for Supply Side Management
SSMwC.B. stands for Supply Side Management with cutback

| Wat_Year | # Days SSM | # Days SSMwC.B. | Supplem. Volume | SSM Cutback Volume | % SSM Cutback | Convey. Cutback Volume | % Cutback Convey. | Total Cutback | % Total Cutback |
|---|---|---|---|---|---|---|---|---|---|
| 1966 | 0 | 0 | 329.98 | 0.00 | 0.00 | 0.13 | 0.04 | 0.13 | 0.04 |
| 1967 | 173 | 63 | 781.76 | 118.32 | 15.13 | 16.46 | 2.11 | 134.77 | 17.24 |
| 1968 | 112 | 28 | 516.43 | 23.02 | 4.46 | 0.37 | 0.07 | 23.38 | 4.53 |
| 1969 | 0 | 0 | 374.71 | 0.00 | 0.00 | 0.12 | 0.03 | 0.12 | 0.03 |
| 1970 | 0 | 0 | 369.62 | 0.00 | 0.00 | 0.02 | 0.01 | 0.02 | 0.01 |
| 1971 | 258 | 83 | 806.83 | 138.09 | 17.11 | 9.90 | 1.23 | 147.99 | 18.34 |
| 1972 | 43 | 11 | 472.48 | 10.53 | 2.23 | 1.04 | 0.22 | 11.58 | 2.45 |
| 1973 | 0 | 0 | 396.47 | 0.00 | 0.00 | 0.42 | 0.11 | 0.42 | 0.11 |
| 1974 | 132 | 47 | 660.78 | 79.05 | 11.96 | 7.78 | 1.18 | 86.83 | 13.14 |
| 1975 | 215 | 38 | 538.36 | 38.04 | 7.06 | 0.74 | 0.14 | 38.78 | 7.20 |
| 1976 | 134 | 28 | 529.45 | 23.61 | 4.46 | 0.07 | 0.01 | 23.68 | 4.47 |
| 1977 | 111 | 12 | 521.47 | 25.32 | 4.86 | 0.16 | 0.03 | 25.48 | 4.89 |
| 1978 | 0 | 0 | 278.59 | 0.00 | 0.00 | 0.00 | 0.00 | 0.00 | 0.00 |
| 1979 | 23 | 0 | 488.84 | 0.00 | 0.00 | 2.05 | 0.42 | 2.05 | 0.42 |
| 1980 | 22 | 0 | 432.80 | 0.00 | 0.00 | 0.85 | 0.20 | 0.85 | 0.20 |
| 1981 | 195 | 76 | 771.16 | 150.58 | 19.53 | 9.50 | 1.23 | 160.08 | 20.76 |
| 1982 | 0 | 0 | 425.98 | 0.00 | 0.00 | 0.24 | 0.06 | 0.24 | 0.06 |
| 1983 | 0 | 0 | 452.66 | 0.00 | 0.00 | 0.16 | 0.03 | 0.16 | 0.03 |
| 1984 | 0 | 0 | 399.00 | 0.00 | 0.00 | 0.14 | 0.04 | 0.14 | 0.04 |
| 1985 | 191 | 37 | 623.76 | 76.76 | 12.31 | 5.94 | 0.95 | 82.70 | 13.26 |
| 1986 | 3 | 0 | 464.32 | 0.00 | 0.00 | 0.58 | 0.13 | 0.58 | 0.13 |
| 1987 | 51 | 27 | 560.53 | 40.29 | 7.19 | 0.85 | 0.15 | 41.15 | 7.34 |
| 1988 | 0 | 0 | 465.52 | 0.00 | 0.00 | 0.24 | 0.05 | 0.24 | 0.05 |
| 1989 | 115 | 19 | 635.13 | 40.93 | 6.44 | 3.27 | 0.51 | 44.20 | 6.96 |
| 1990 | 78 | 11 | 497.14 | 5.33 | 1.07 | 1.68 | 0.34 | 7.01 | 1.41 |
| 1991 | 0 | 0 | 350.69 | 0.00 | 0.00 | 0.02 | 0.01 | 0.02 | 0.01 |
| 1992 | 0 | 0 | 435.99 | 0.00 | 0.00 | 0.54 | 0.12 | 0.54 | 0.12 |
| 1993 | 0 | 0 | 476.25 | 0.00 | 0.00 | 0.01 | 0.00 | 0.01 | 0.00 |
| 1994 | 0 | 0 | 359.23 | 0.00 | 0.00 | 0.12 | 0.03 | 0.12 | 0.03 |
| 1995 | 0 | 0 | 308.39 | 0.00 | 0.00 | 0.28 | 0.09 | 0.28 | 0.09 |
| 1996 | 0 | 0 | 428.87 | 0.00 | 0.00 | 0.40 | 0.09 | 0.40 | 0.09 |
| 1997 | 33 | 1 | 405.73 | 0.30 | 0.08 | 0.87 | 0.21 | 1.17 | 0.29 |
| 1998 | 0 | 0 | 466.57 | 0.00 | 0.00 | 1.71 | 0.37 | 1.71 | 0.37 |
| 1999 | 0 | 0 | 500.73 | 0.00 | 0.00 | 0.96 | 0.19 | 0.96 | 0.19 |
| 2000 | 147 | 58 | 820.61 | 166.44 | 20.28 | 5.78 | 0.70 | 172.22 | 20.99 |
| 2001 | 225 | 81 | 812.27 | 128.01 | 15.76 | 13.12 | 1.62 | 141.13 | 17.37 |
| 2002 | 55 | 18 | 628.57 | 41.97 | 6.68 | 6.12 | 0.97 | 48.09 | 7.65 |
| 2003 | 0 | 0 | 366.24 | 0.00 | 0.00 | 0.01 | 0.00 | 0.01 | 0.00 |
| 2004 | 100 | 27 | 656.60 | 54.67 | 8.33 | 1.21 | 0.18 | 55.88 | 8.51 |
| 2005 | 0 | 0 | 421.97 | 0.00 | 0.00 | 0.25 | 0.06 | 0.25 | 0.06 |

# November 2019 Dynamic Position Analysis
# Historical and Estimated S-65E Monthly Flow
# for November from 1965 - 2005

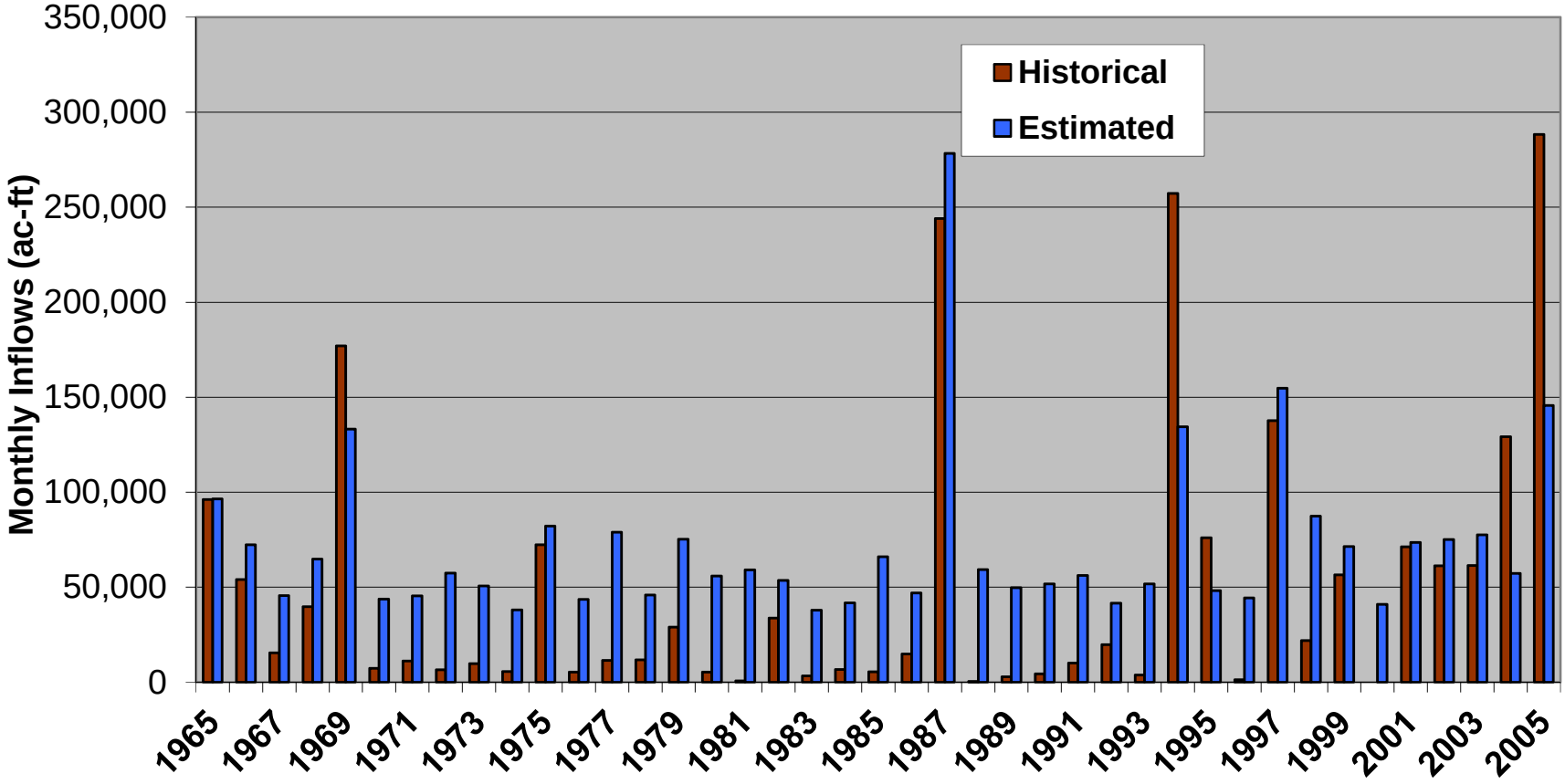
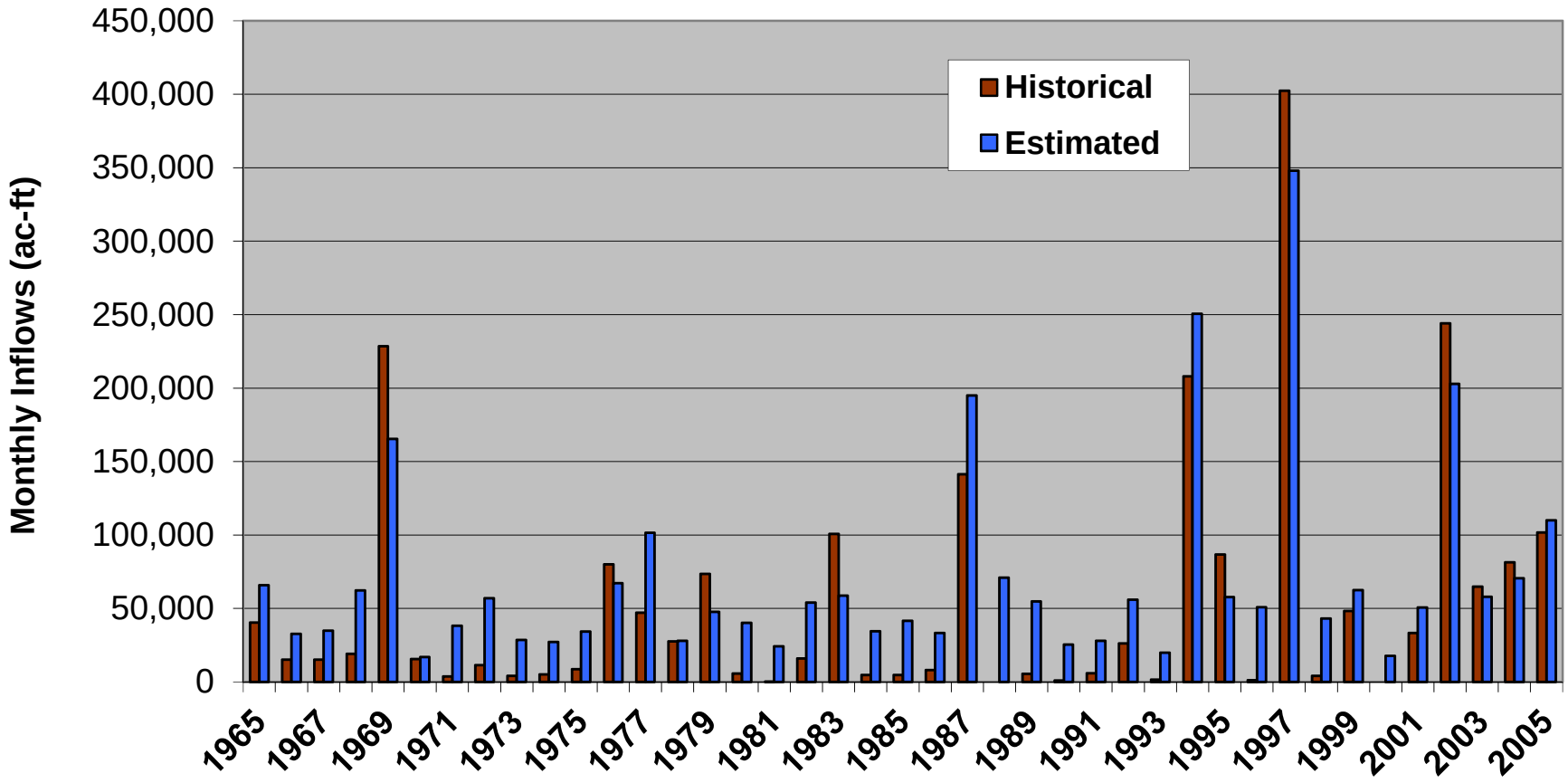
# November 2019 Dynamic Position Analysis
# Historical and Estimated S-65E Monthly Flow
# for December from 1965 - 2005