

Dynamic Position Analysis for June 1, 2023

SFWMM Model Simulation of 41 years (1965-2005)

[Modeling Assumptions](#)

[Discussion of UPA Results](#)

- [Lake Okeechobee Projection within the Next 2 Months](#)
- Lake Okeechobee
 - [Percentiles](#)
 - [Dry Years](#)
 - [Wet Years](#)
 - [Spaghetti Plot](#)
 - [All ENSO Years](#)
- Lake Okeechobee Probability Results
 - [Zone Probability Graphs](#)
 - [Probability Band Width Graph](#)
 - [Zone Probability Table](#)
 - [LORS Releases to the Estuaries](#)
 - [LORS Releases to the WCA's](#)
- WCA-1
 - [Percentiles](#)
 - [Dry Years](#)
 - [Wet Years](#)
 - [Canal Sub-Sampling Years](#)
 - [AMO / ENSO Sub-Sampling](#)
- WCA-2A
 - [Percentiles](#)
 - [Dry Years](#)
 - [Wet Years](#)
 - [Canal Sub-Sampling Years](#)
 - [AMO / ENSO Sub-Sampling](#)
- WCA-3A
 - [Percentiles](#)
 - [Dry Years](#)
 - [Wet Years](#)
 - [Canal Sub-Sampling Years](#)
 - [AMO / ENSO Sub-Sampling](#)
 - [FWC Closure](#)
- Upper Kissimmee Stage and Flow
 - [Lake Kissimmee Stage at S65](#)
 - [Lake Toho Stage at S61](#)

June 1, 2023 Modeling Dynamic Position Analysis Modeling Assumptions

- June 1, 2023 DPA is based on regular Position Analysis applying V6.7.4 (Tamiami Trail) of the SFWMM, and assuming the current Lake Okeechobee Net Inflow Outlook (LONINO) for each year simulated. It is based on historical climatic conditions spanning the period 1965-2005
- The model is reinitialized June 1st of each year
- The Lake Okeechobee operations follow the Lake Okeechobee Regulation Schedule (LORS2008). Modeling assumptions consistent with modeling performed for LORS-2008 Supplemental, Environmental Impact Statement (SEIS).
- LOK Temporary Forward Pump operations will be in place, whenever necessary, to improve water supply deliveries from the Lake under low Lake stages.
- STA surface area values are modified to reflect current flowways under operation. STA depths are maintained to a minimum of 6 inches using Lake Okeechobee releases
- Lake Okeechobee Water Shortage Management (LOWSM) is included in the simulation which reflects the currently approved 40E-21 and 40E-22 water shortage rules.
- Water supply restrictions simulated for the urban areas reflect current District water shortage management policies.
- Wet and Dry years selected by examining all years and choosing the wettest or driest years in both near and far-term.

| Lake Okeechobee Water Shortage Triggering Line | | | | | | | | | |
|--|-------|-------|-------|-------|-------|-------|-------|-------|-------|
| 01/01 | 03/31 | 04/30 | 05/30 | 05/31 | 09/30 | 10/01 | 10/31 | 11/30 | 12/31 |
| 12.15 | 11.70 | 10.95 | 10.50 | 10.50 | 13.00 | 13.00 | 12.80 | 12.40 | 12.16 |

- A transition from ENSO-neutral is expected in the next couple of months, with a greater than 90% chance of El Niño persisting into the Northern Hemisphere winter.
- ENSO (El Niño Southern Oscillation) years (El Niño, La Niña and ENSO Neutral) are selected by locating the current month as it falls in the middle of the 3-month average in the official ONI table from NOAA/CPC:
https://origin.cpc.ncep.noaa.gov/products/analysis_monitoring/ensostuff/ONI_v5.php

If the current month is within an official ENSO event (5 consecutive 3-month periods) then that year is considered an ENSO year for that month, these years are compiled ahead of the model simulations for all ENSO events within the period of record of the model simulation. Each month will have a different set of years. The strength of the ENSO event may vary among the selected years, and the DPA simulation of these years may show wide variability in modeled stages.

- S-65E inflows entering Lake Okeechobee in the SFWMM simulation were obtained by adding S-65 flows, obtained from the UK-OPS simulation in a PA mode, and local runoff contribution from the Lower Kissimmee, computed as the difference of S65E and S65 historical flows for the period 1965-2005. Runoff contribution on any given day of the current PA month is adjusted based on a correlation function of Palmer Drought Index, rainfall and historical flows.
- Back pumping of excess runoff from the EAA into Lake Okeechobee takes place only under flood control conditions (Interim Action Plan).
- Back pumping of excess runoff from the EAA into Lake Okeechobee takes place only under flood control conditions (Interim Action Plan).
- Starting January 2020 to reflect recent operation practices the 30-day moving average salinity check at I-75 bridge for Adaptive Protocols - Lake Okeechobee Release to the Caloosahatchee Estuary has been disabled in the Water Management Model
- Operations for structures in the SDCS are more consistent with COP
- WCA-3A simulated using COP
- To better approximate recent operational practices, flows south were increased within the “maximum practicable” discretion of LORS08 release guidance
- Estuary releases retained LORS08 release rates
- Information for the initial conditions can be viewed [here](#). Initial stages for specified canals are shown [here](#) and gages are shown [here](#)

[Back to Operational Planning Main Page](#)

Lake Okeechobee SFWMM June 2023 Position Analysis

Percentiles PA

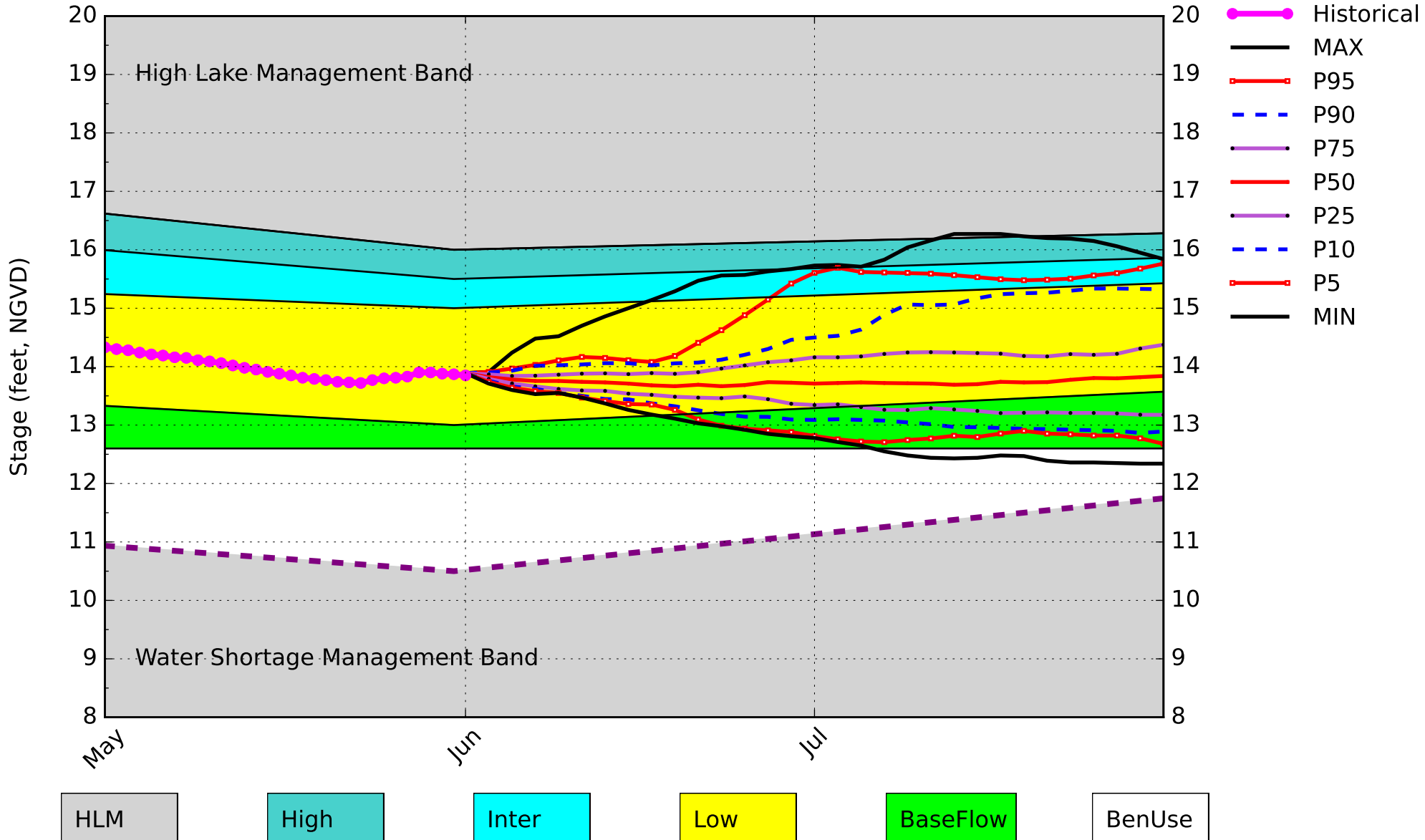

(See assumptions on the Position Analysis Results website)

Lake Okeechobee SFWMM June 2023 Position Analysis

Percentiles PA

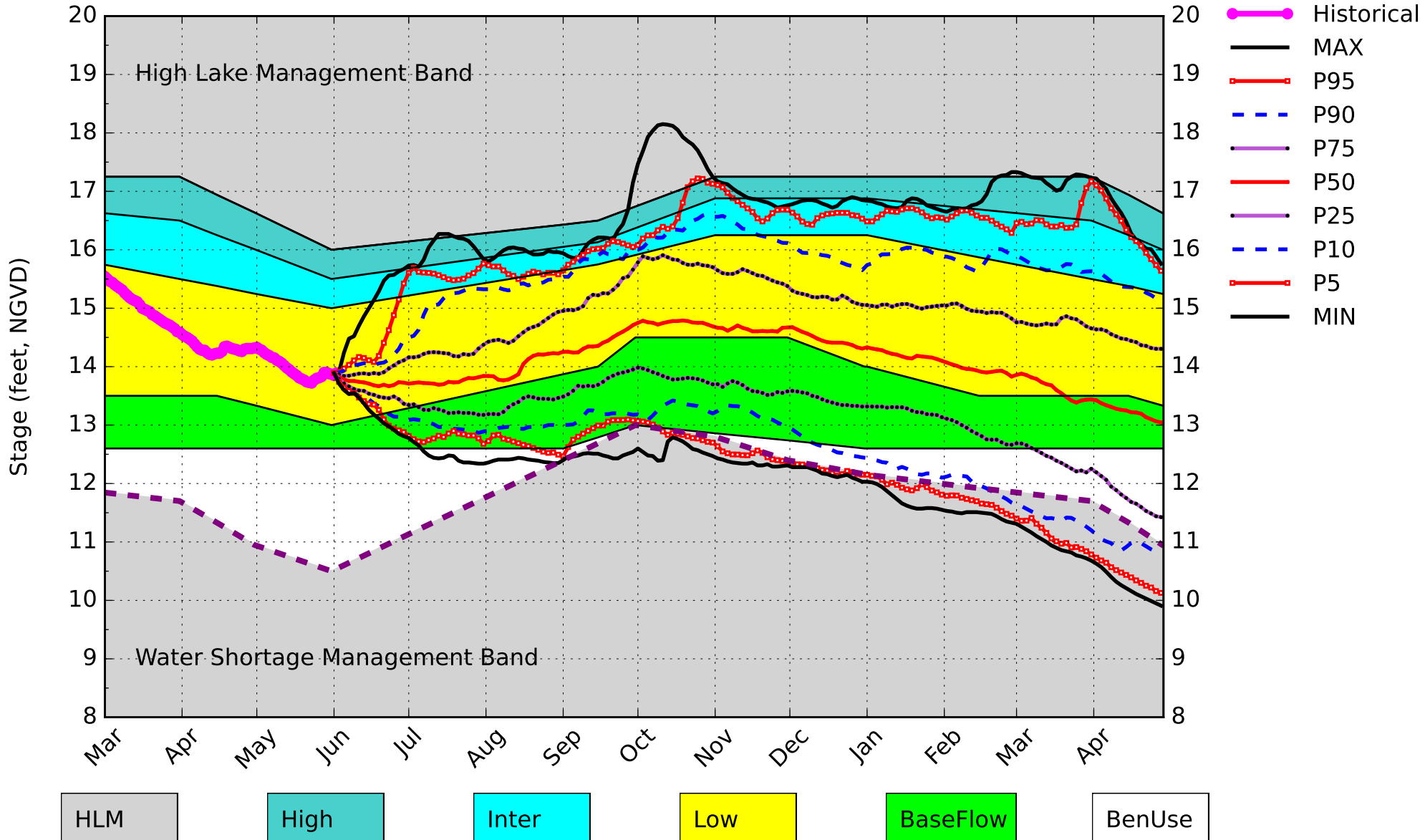

(See assumptions on the Position Analysis Results website)

Lake Okeechobee SFWMM June 2023 Position Analysis

Dry Years Plot PA

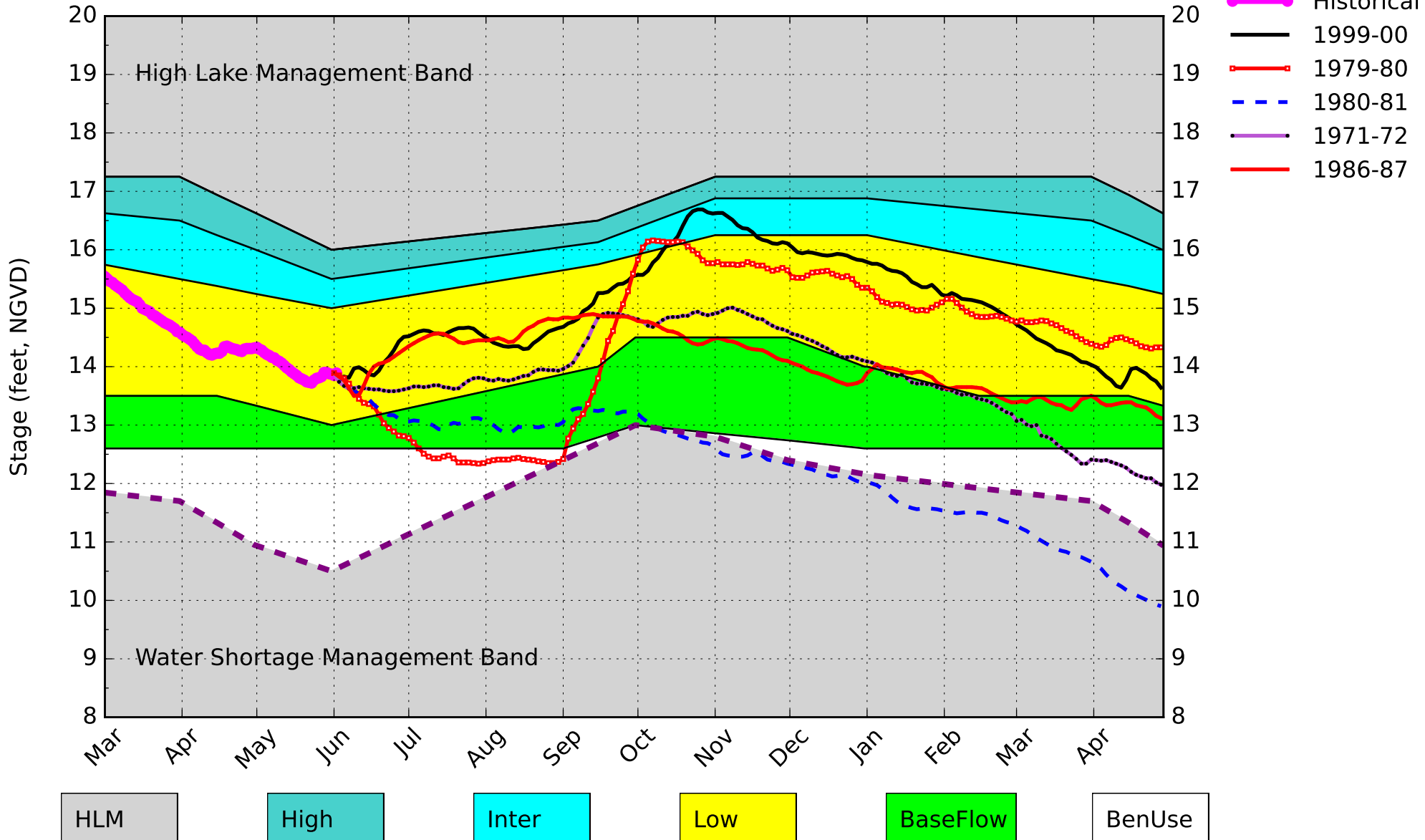

(See assumptions on the Position Analysis Results website)

Lake Okeechobee SFWMM June 2023 Position Analysis

Wet Years Plot PA

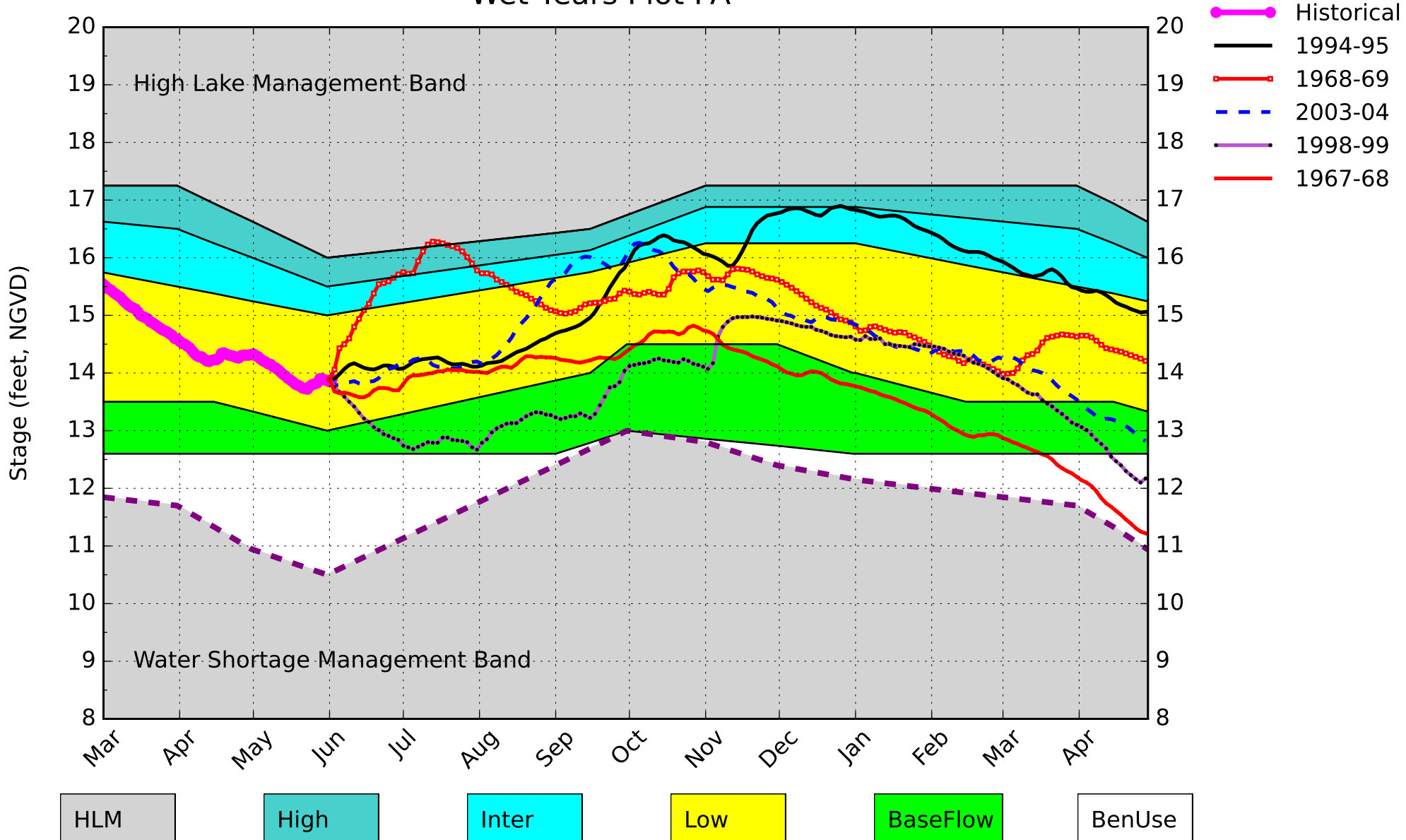

(See assumptions on the Position Analysis Results website)

Lake Okeechobee SFWMM June 2023 Position Analysis

All Simulated Years Plot PA

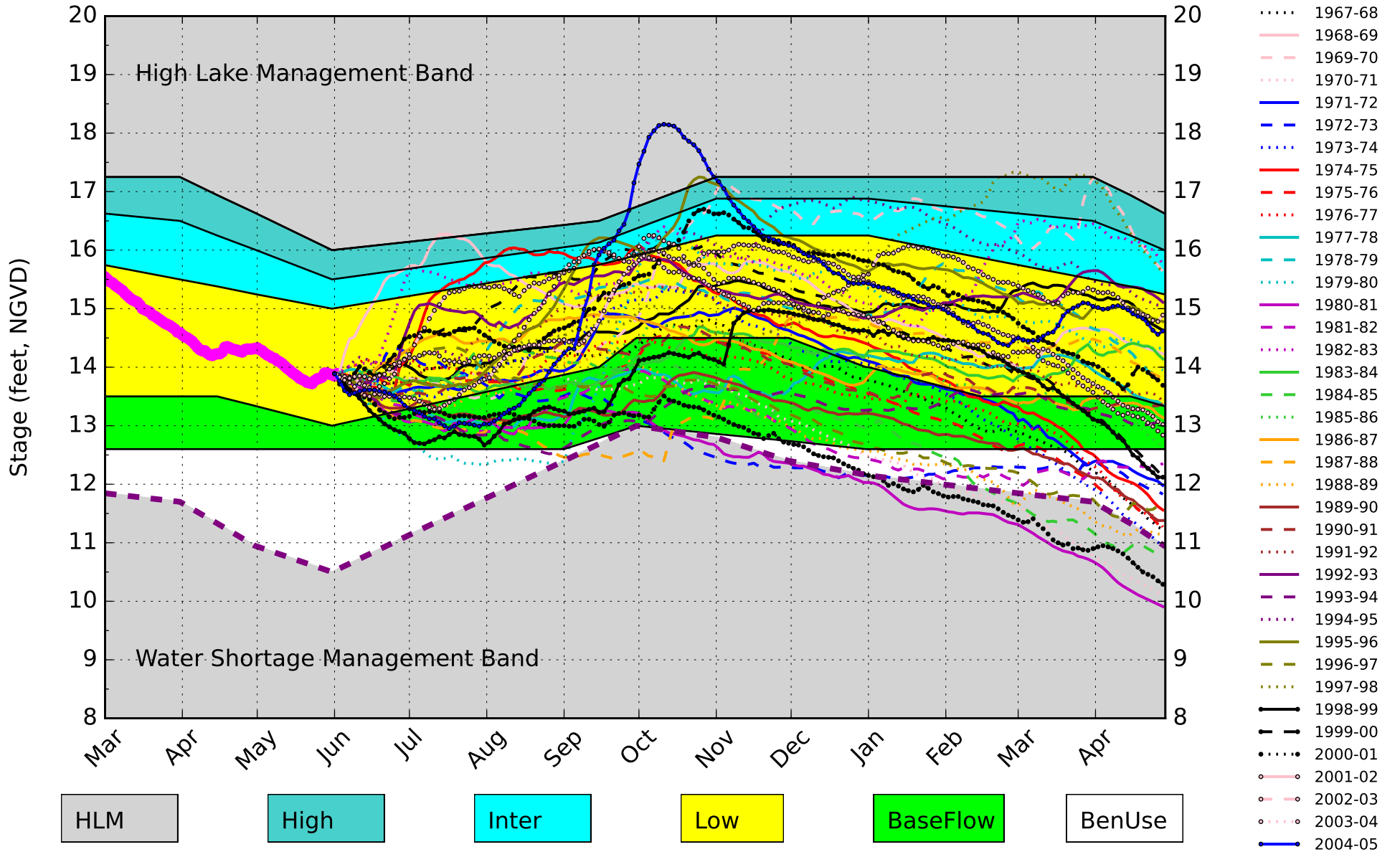

(See assumptions on the Position Analysis Results website)

Lake Okeechobee SFWMM June 2023 Position Analysis

All ENSO Neutral Years Plot PA

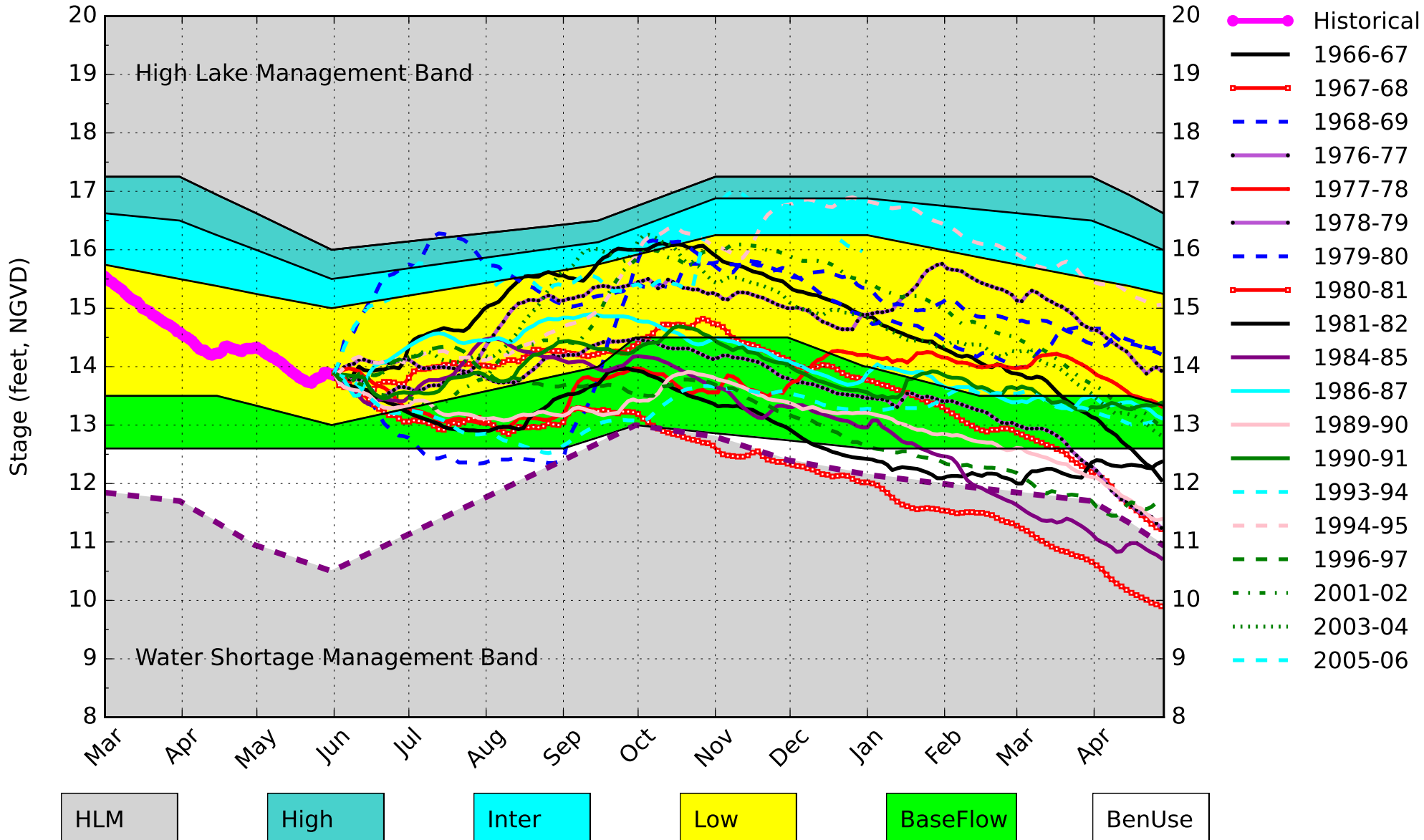

(See assumptions on the Position Analysis Results website)

Lake Okeechobee – Band Probabilities

(See assumptions on the Position Analysis Results website)

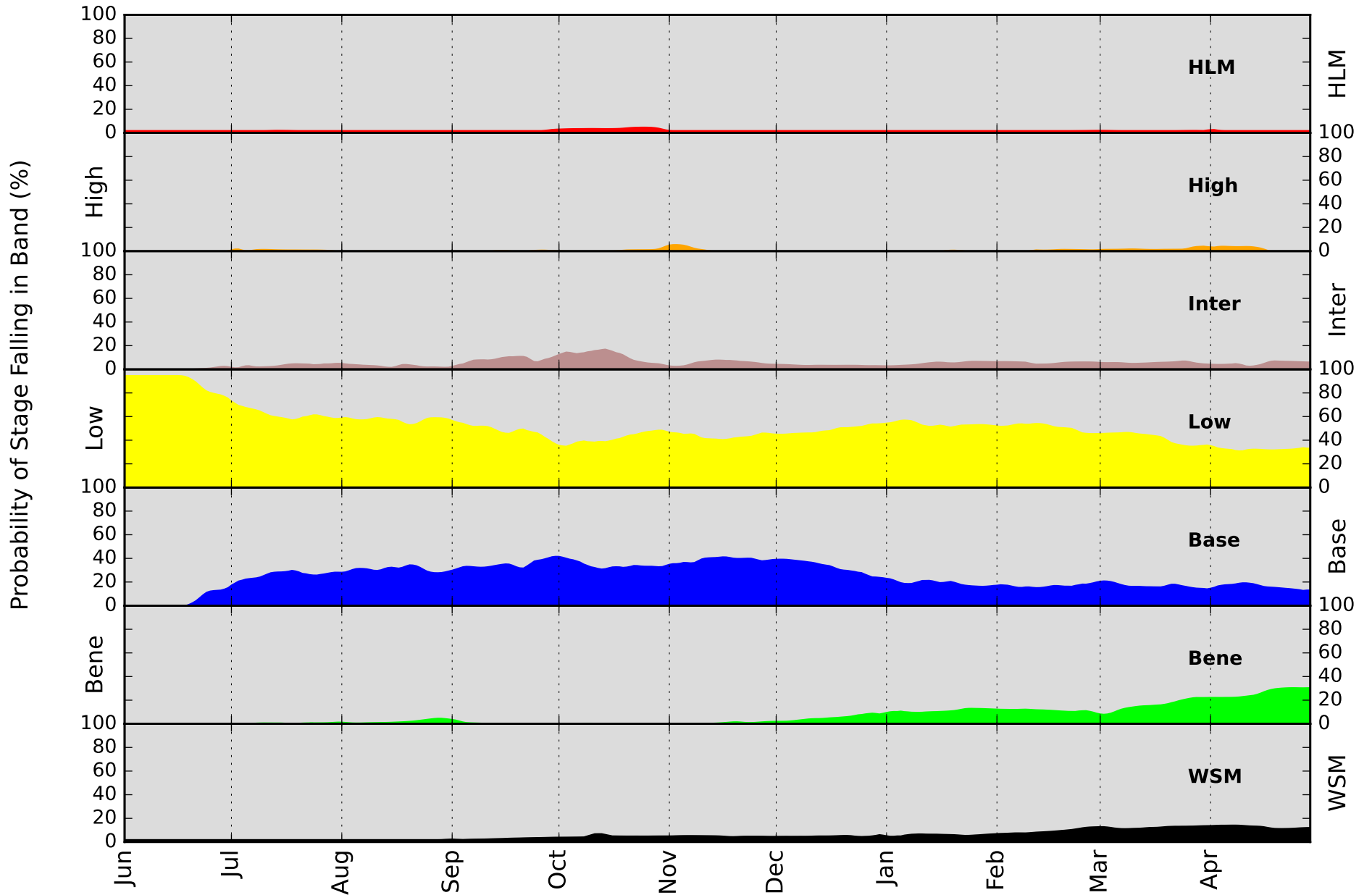

Lake Okeechobee – Probabilities for Operational Bands

(See assumptions on the Position Analysis Results website)

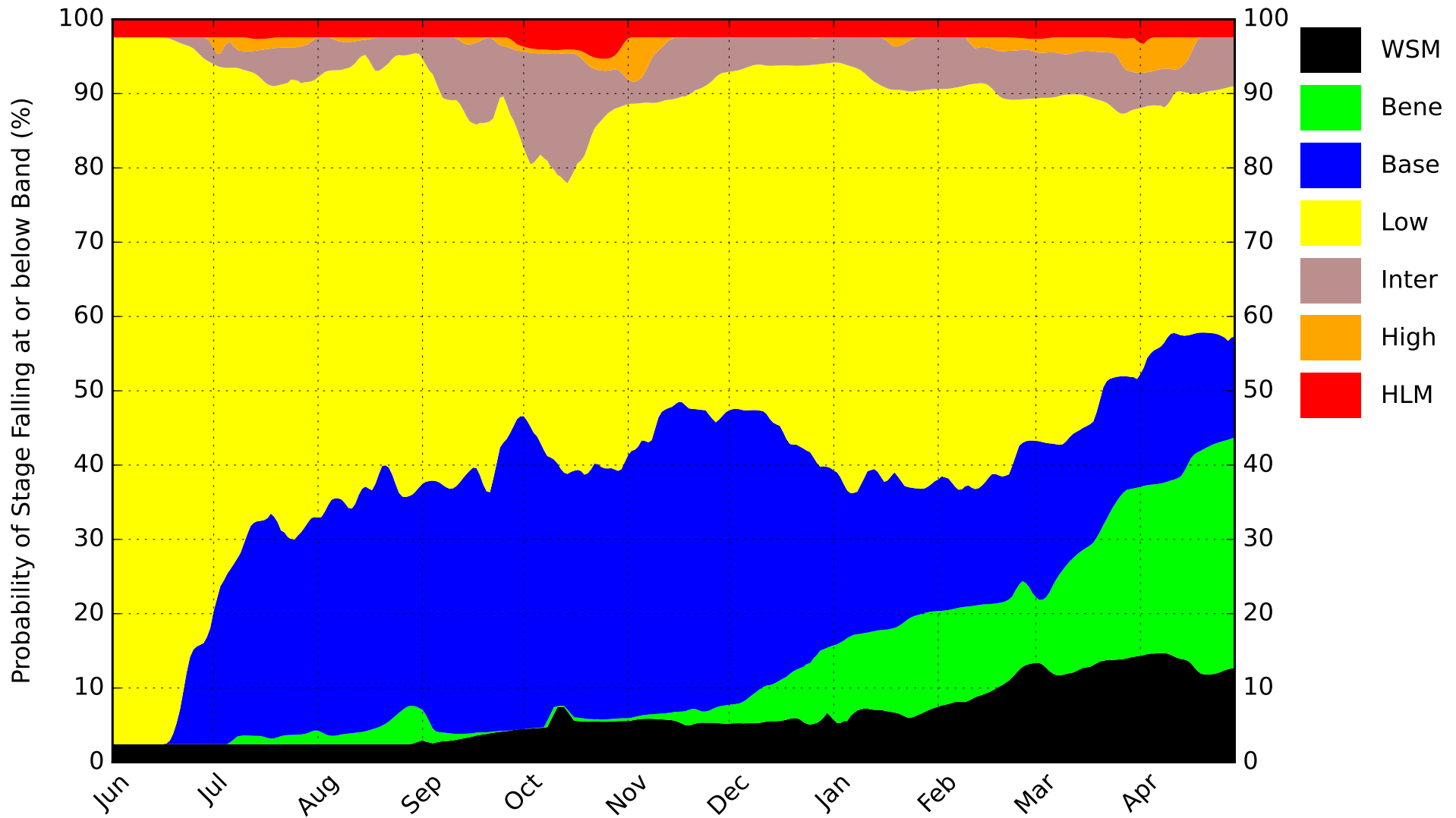

The width for each band gives the probability of stage falling in that band, as defined by the operational schedules

Lake Okechobee Band Probabilities (%) at the Beginning of Each Month
 '(See assumptions on the Position Analysis Results website)'
 Initial Stage 15.14 ft. for 02/01/2022

| Date | HLM | High | Inter | Low | Base | Bene | WSM |
|------------|-----|------|-------|------|------|------|------|
| 2022 02 01 | 2.4 | 0.0 | 0.0 | 95.1 | 0.0 | 0.0 | 2.4 |
| 2022 03 01 | 2.4 | 0.0 | 0.0 | 95.1 | 0.0 | 0.0 | 2.4 |
| 2022 04 01 | 2.4 | 0.0 | 3.0 | 92.0 | 0.0 | 0.0 | 2.4 |
| 2022 05 01 | 2.4 | -0.0 | 0.0 | 51.7 | 40.5 | 2.9 | 2.4 |
| 2022 06 01 | 2.4 | -0.0 | 0.0 | 28.8 | 24.9 | 41.5 | 2.4 |
| 2022 07 01 | 2.4 | -0.0 | 2.5 | 27.9 | 20.2 | 41.1 | 5.9 |
| 2022 08 01 | 2.4 | 0.0 | 2.5 | 28.6 | 31.6 | 19.3 | 15.4 |
| 2022 09 01 | 2.4 | 0.0 | 2.5 | 39.1 | 26.4 | 4.6 | 24.9 |
| 2022 10 01 | 2.4 | 0.1 | 11.2 | 29.9 | 33.5 | 0.0 | 22.7 |
| 2022 11 01 | 2.4 | 3.4 | 3.7 | 36.1 | 35.5 | 0.9 | 18.0 |
| 2022 12 01 | 2.4 | 0.0 | 4.4 | 37.3 | 37.7 | 6.1 | 12.0 |
| 2023 01 01 | 2.4 | 0.0 | 3.4 | 40.0 | 31.9 | 10.8 | 11.4 |

Lake Okeechobee – LORS2008 Releases to the Estuaries

Unconditional PA Operations (See assumptions on the Position Analysis Results website)

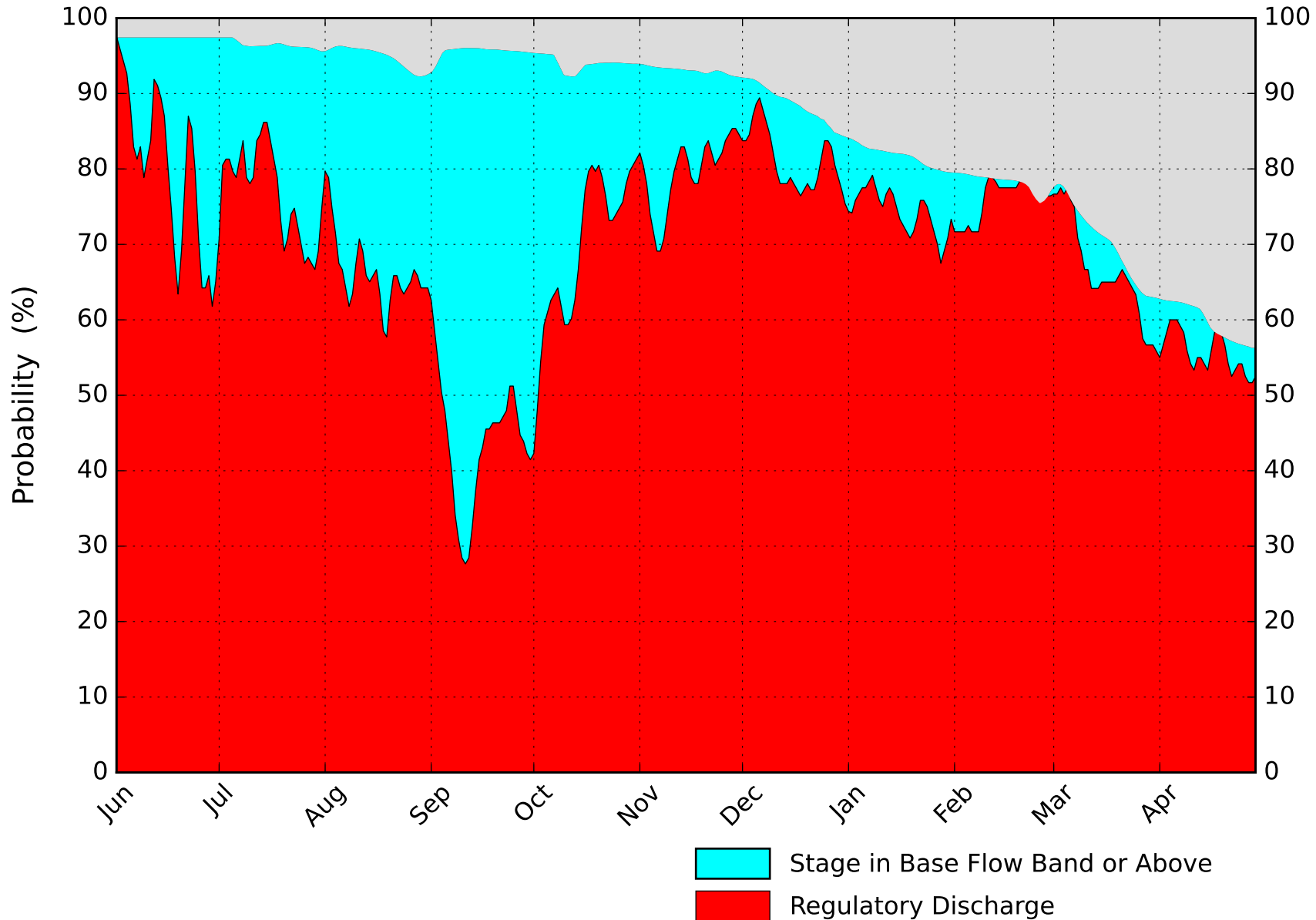

Lake Okeechobee – LORS2008 Releases to the WCA's

Unconditional PA Operations(See assumptions on the Position Analysis Results website)

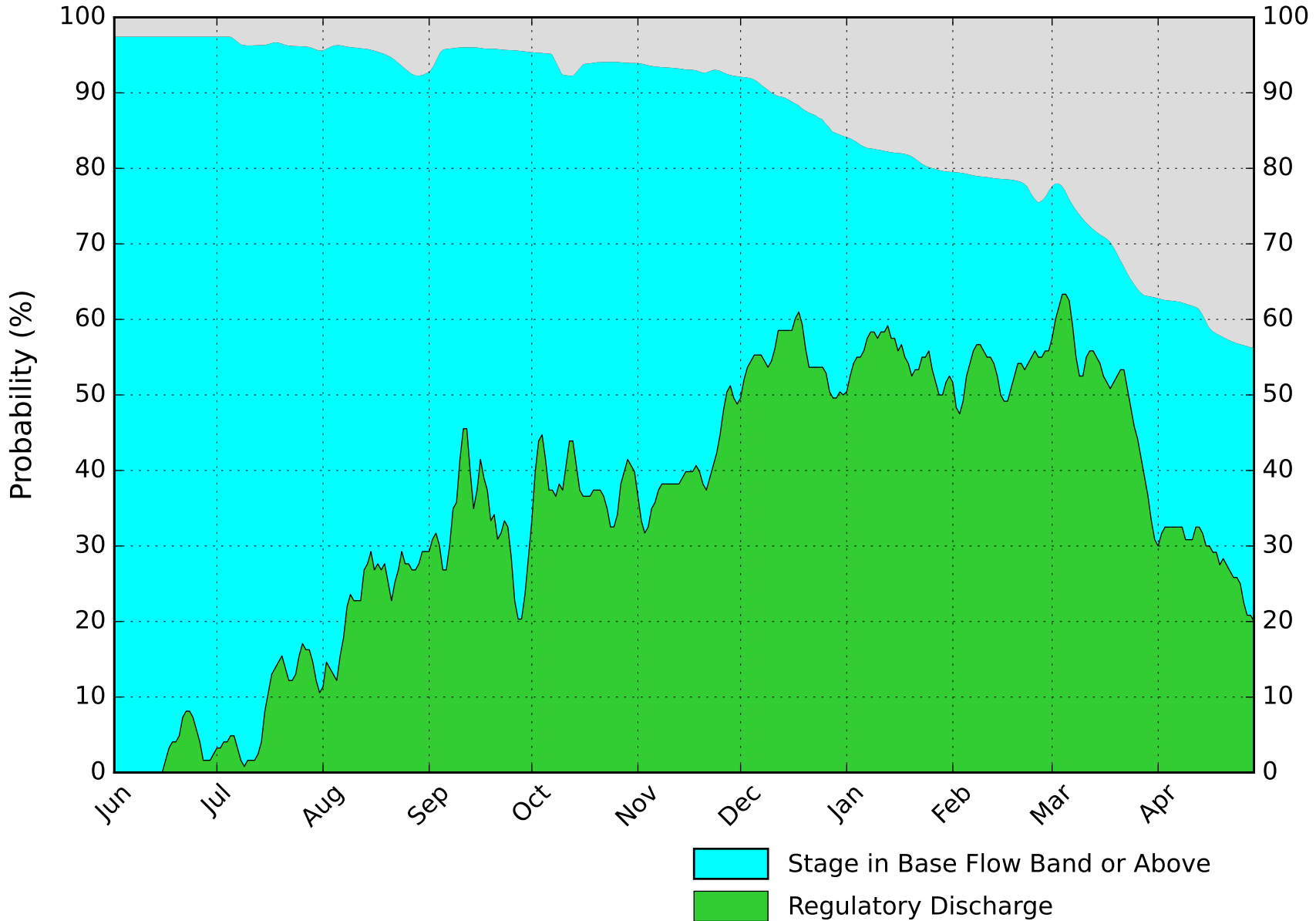

WCA1 SFWMM June 2023 Position Analysis

Percentiles PA

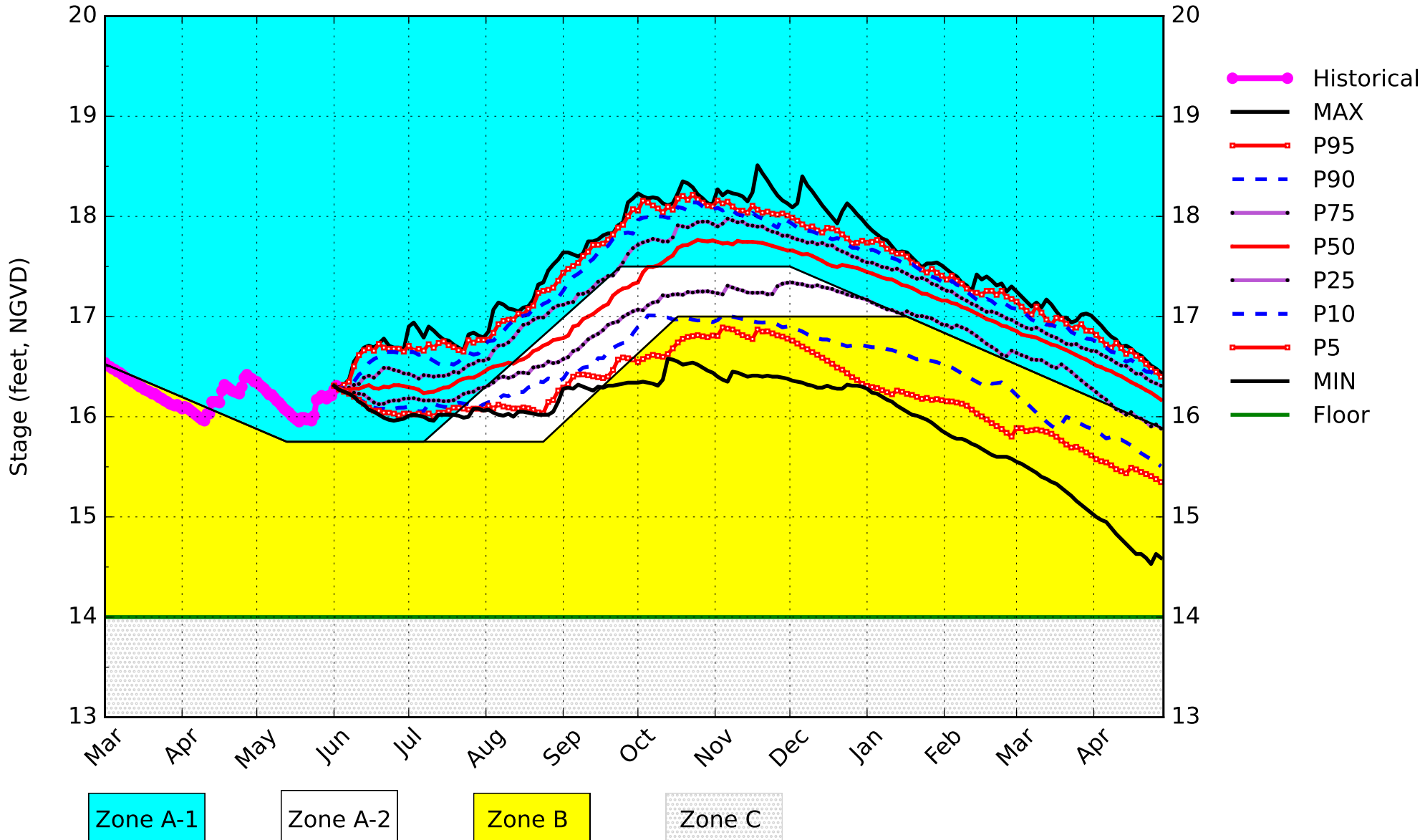

(See assumptions on the Position Analysis Results website)

WCA1 SFWMM June 2023 Position Analysis

Dry Years Plot PA

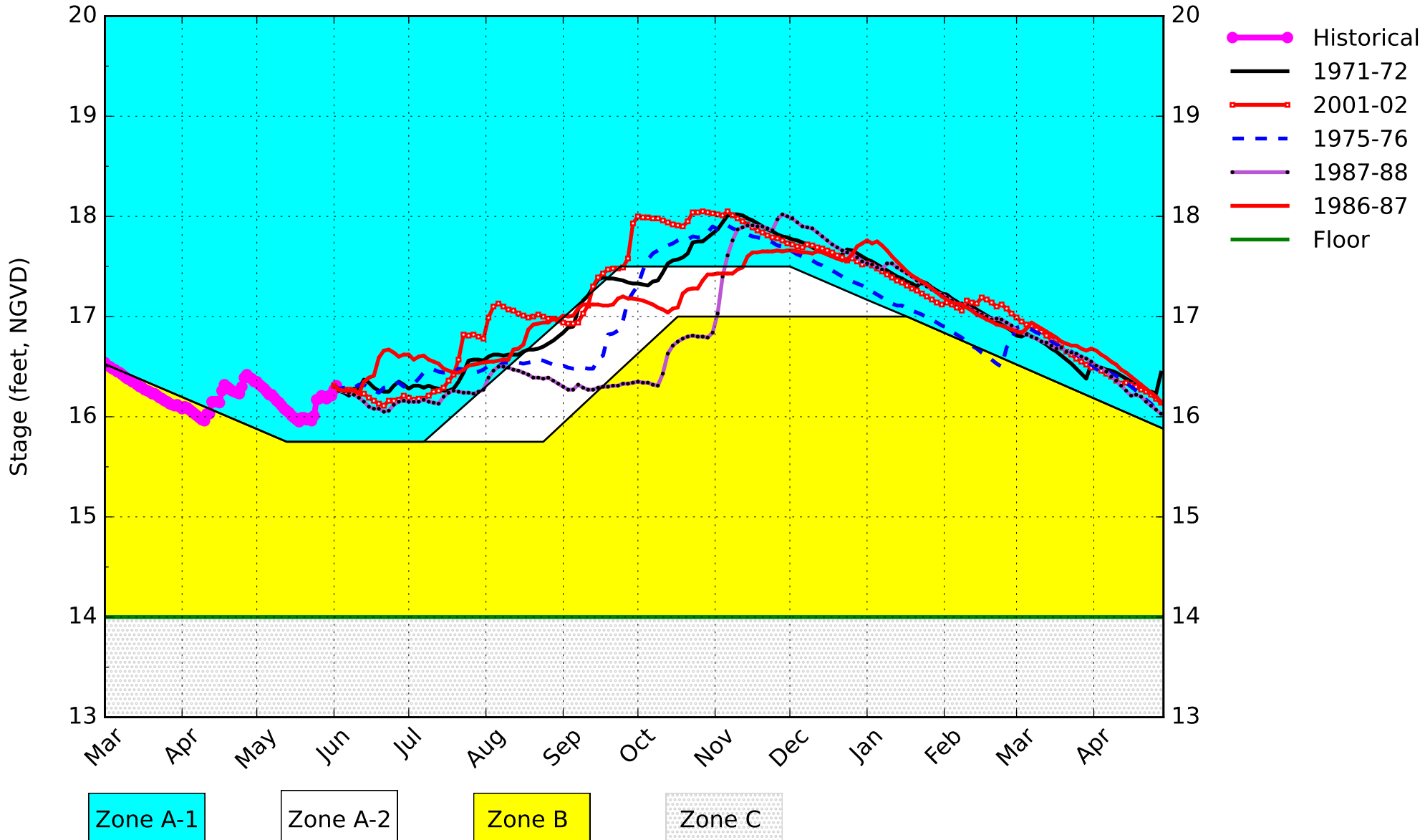

(See assumptions on the Position Analysis Results website)

WCA1 SFWMM June 2023 Position Analysis

Wet Years Plot PA

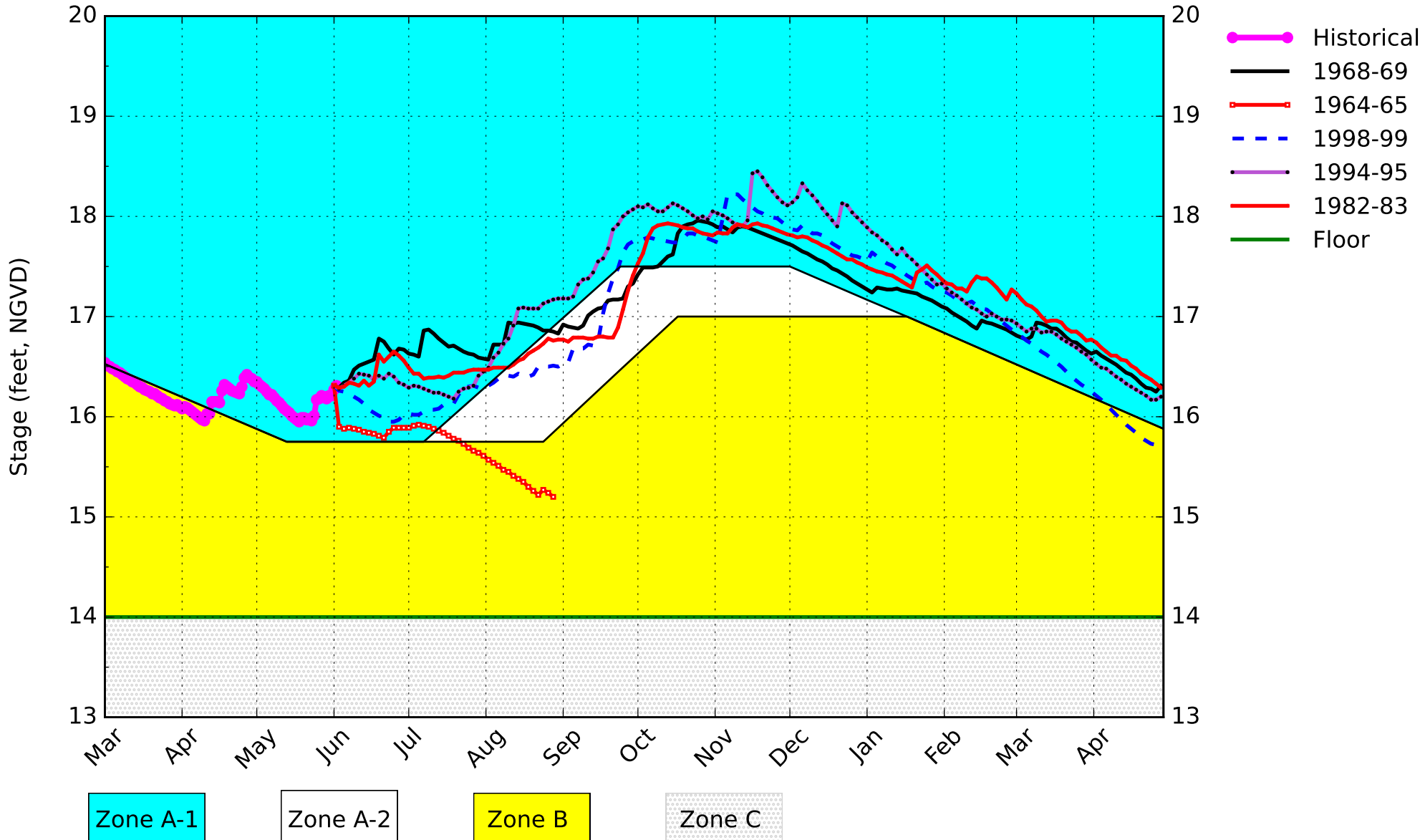

(See assumptions on the Position Analysis Results website)

CA1 Canal SFWMM June 2023 Position Analysis

PA Dry Years Plot

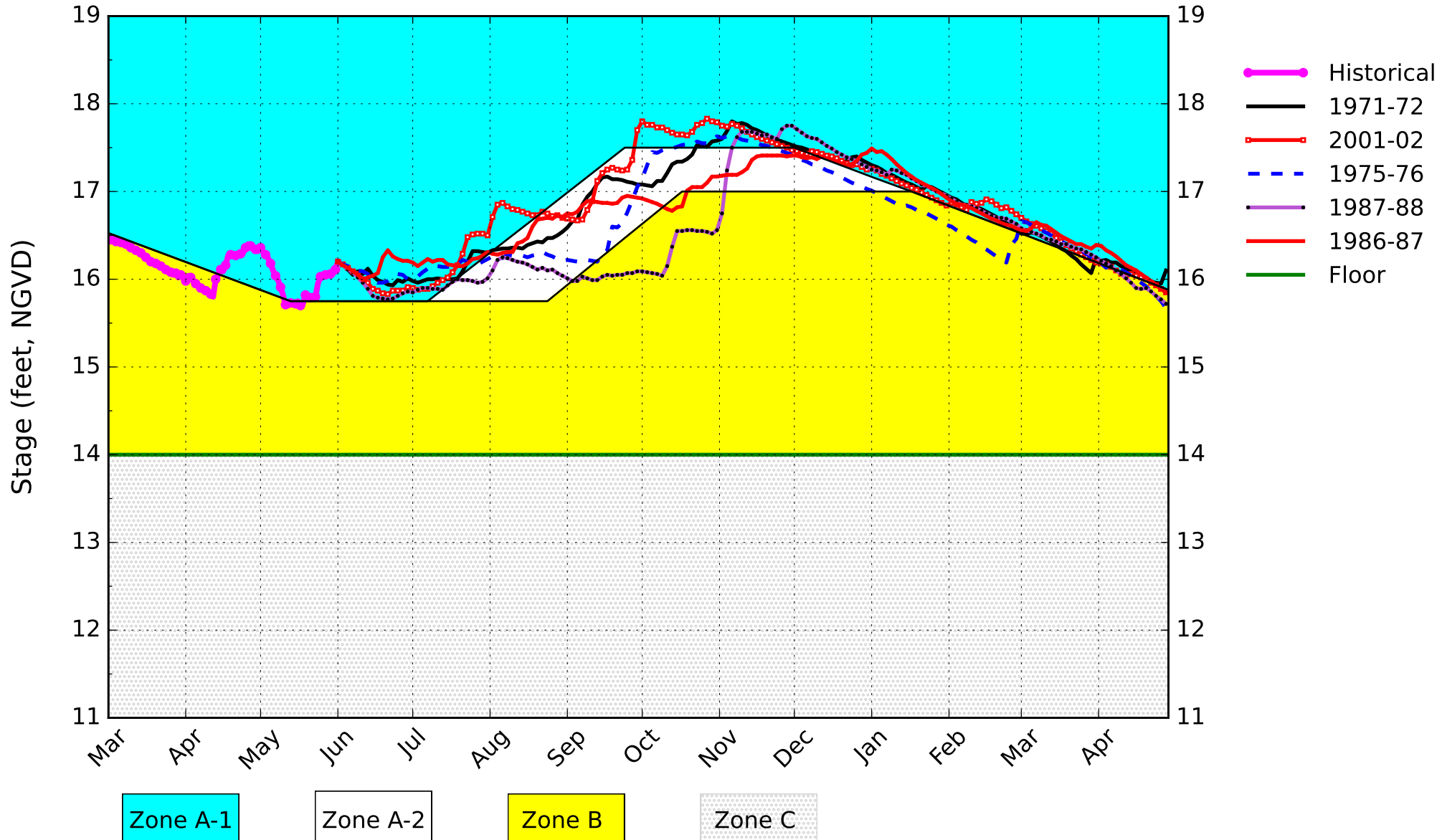

(See assumptions on the Position Analysis Results website)

WCA1 SFWMM June 2023 Position Analysis

All ENSO Neutral Years Plot PA

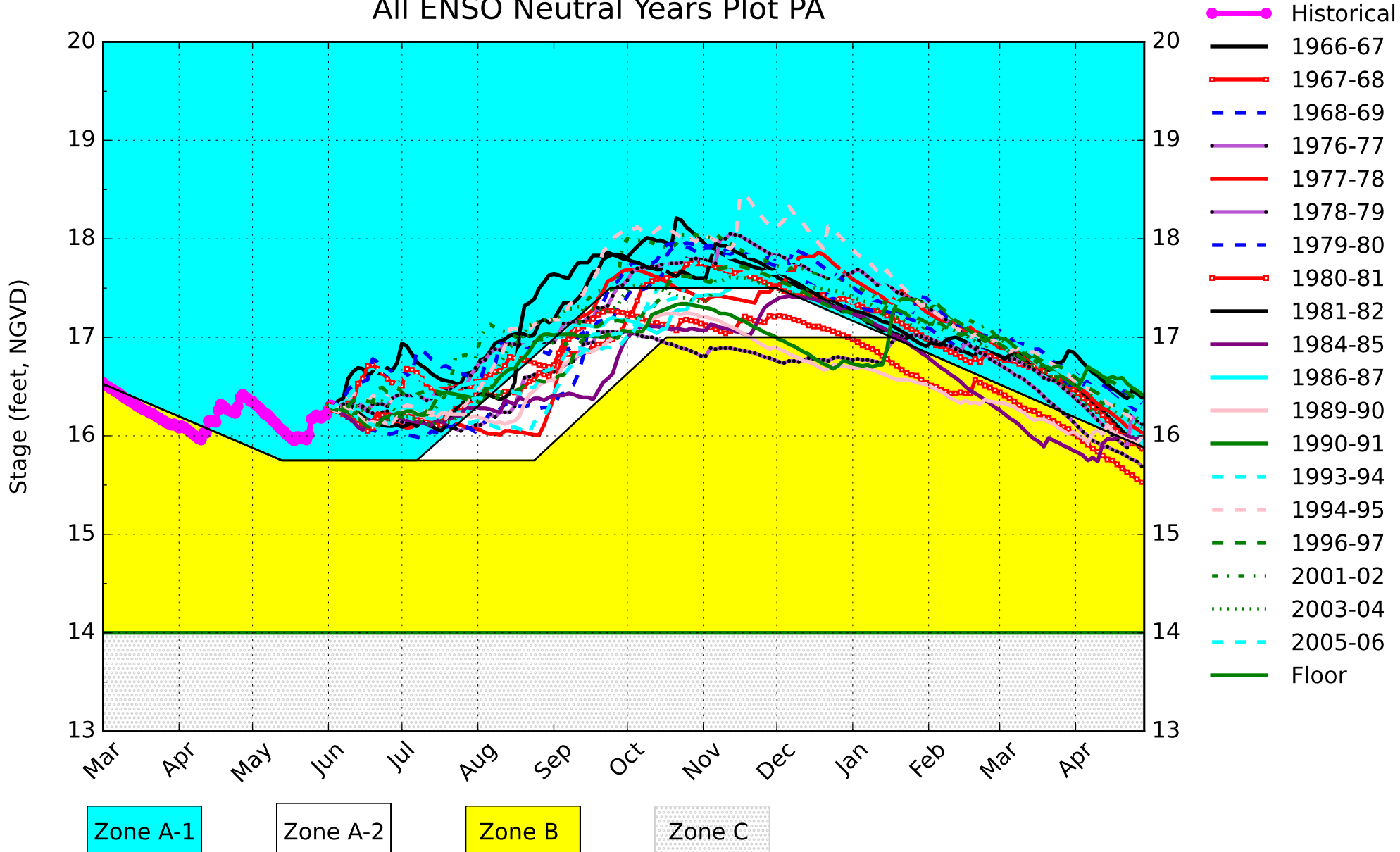

(See assumptions on the Position Analysis Results website)

WCA2A SFWMM June 2023 Position Analysis

Percentiles PA

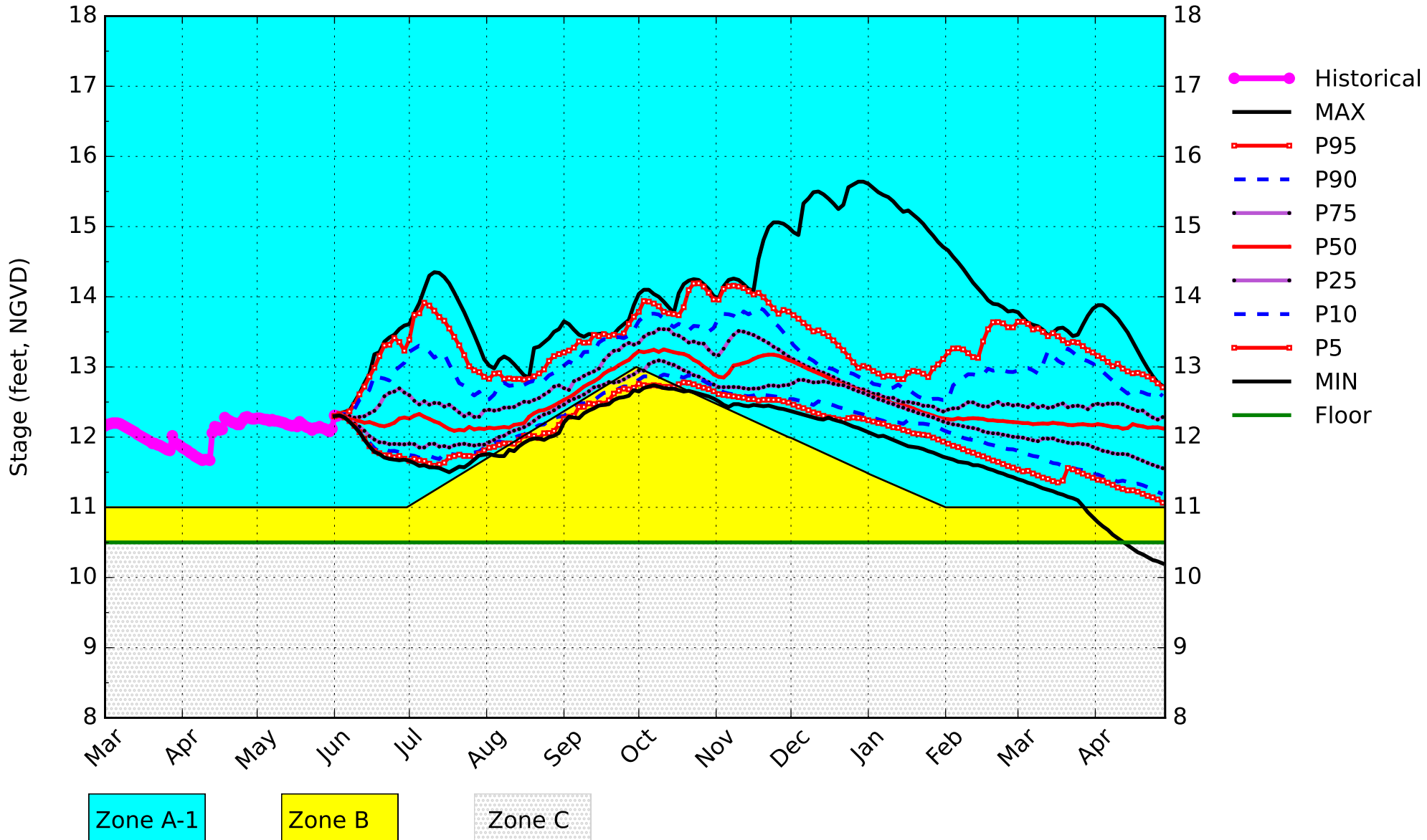

(See assumptions on the Position Analysis Results website)

WCA2A SFWMM June 2023 Position Analysis

Dry Years Plot PA

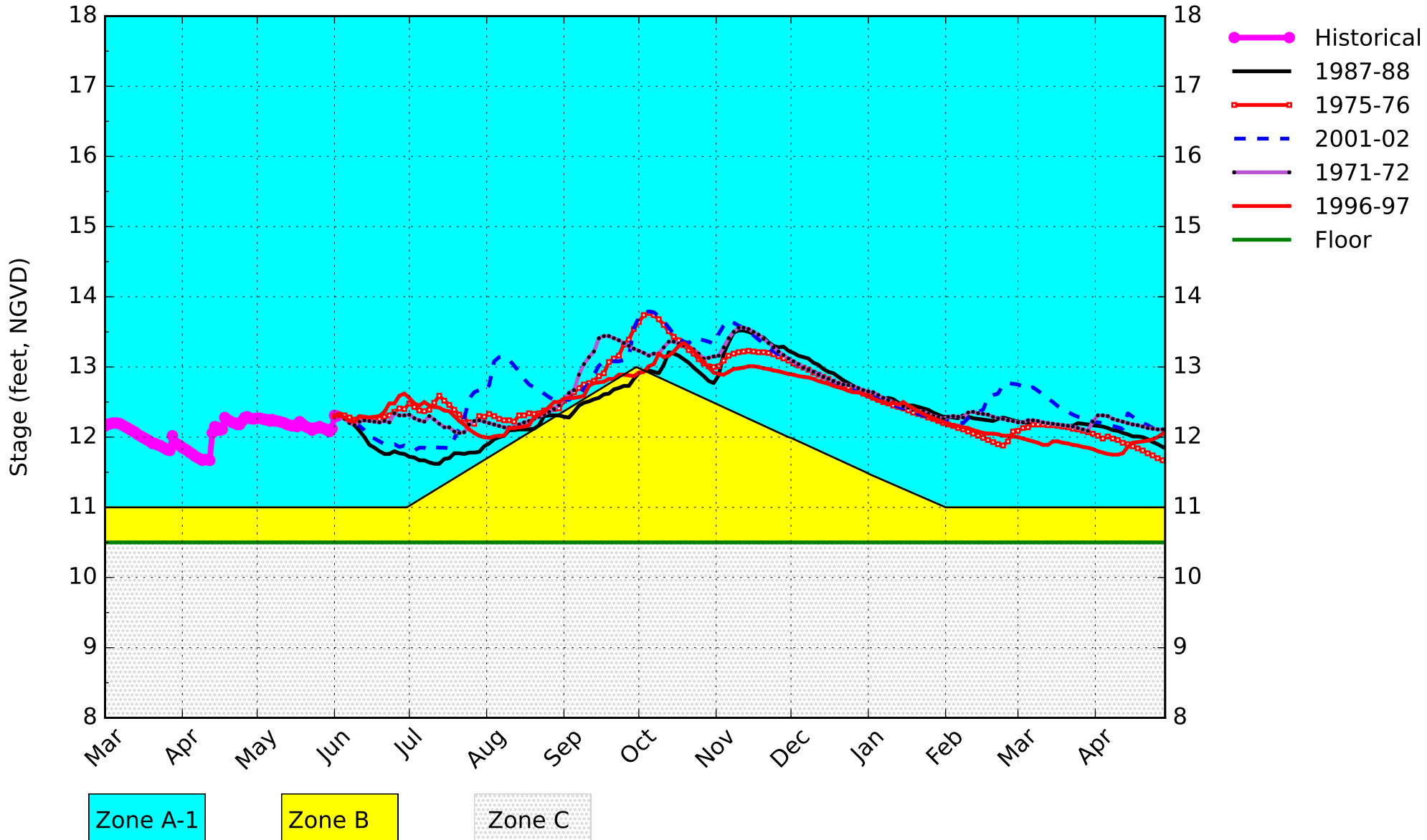

(See assumptions on the Position Analysis Results website)

WCA2A SFWMM June 2023 Position Analysis

Wet Years Plot PA

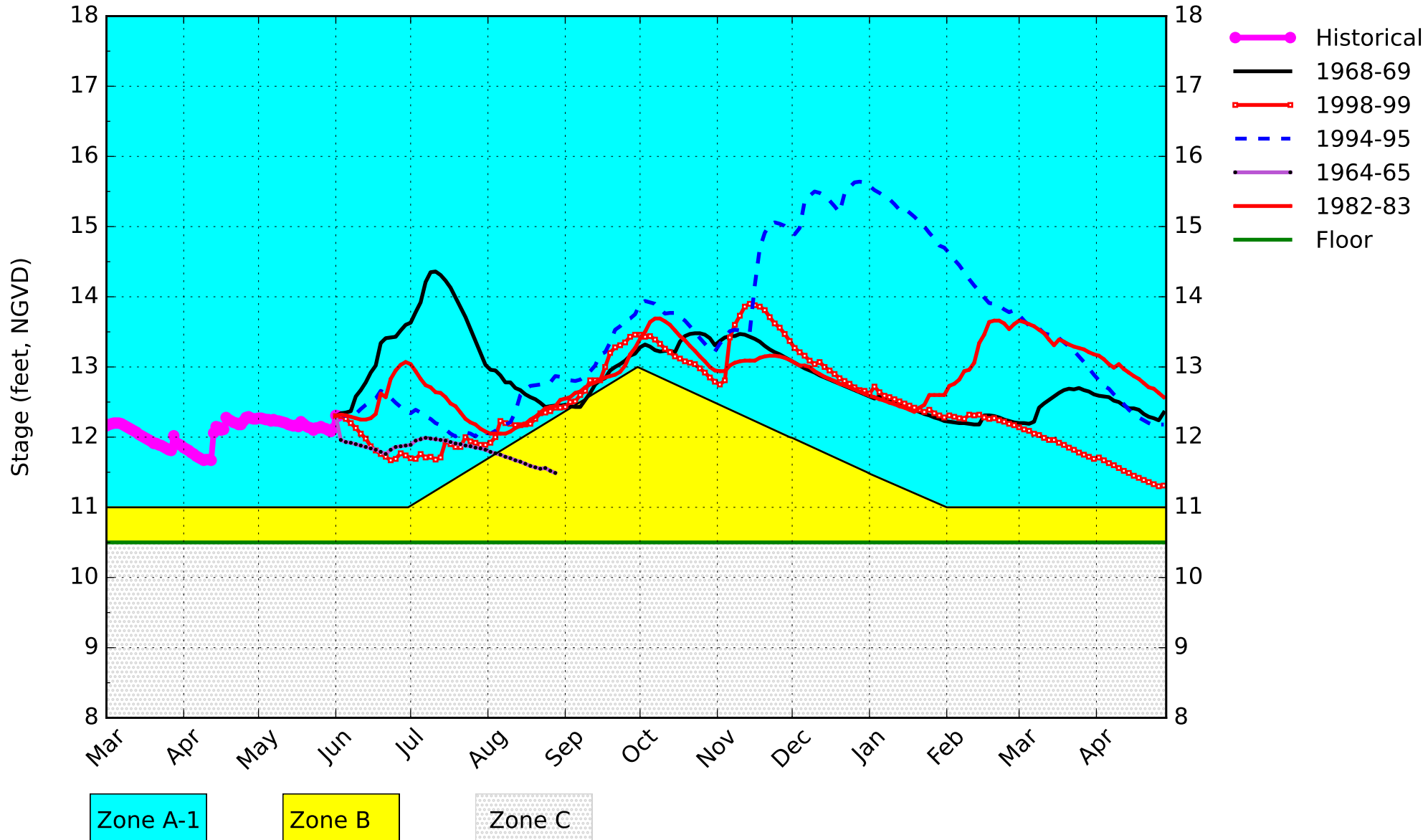

(See assumptions on the Position Analysis Results website)

L38 Canal SFWMM June 2023 Position Analysis

PA Dry Years Plot

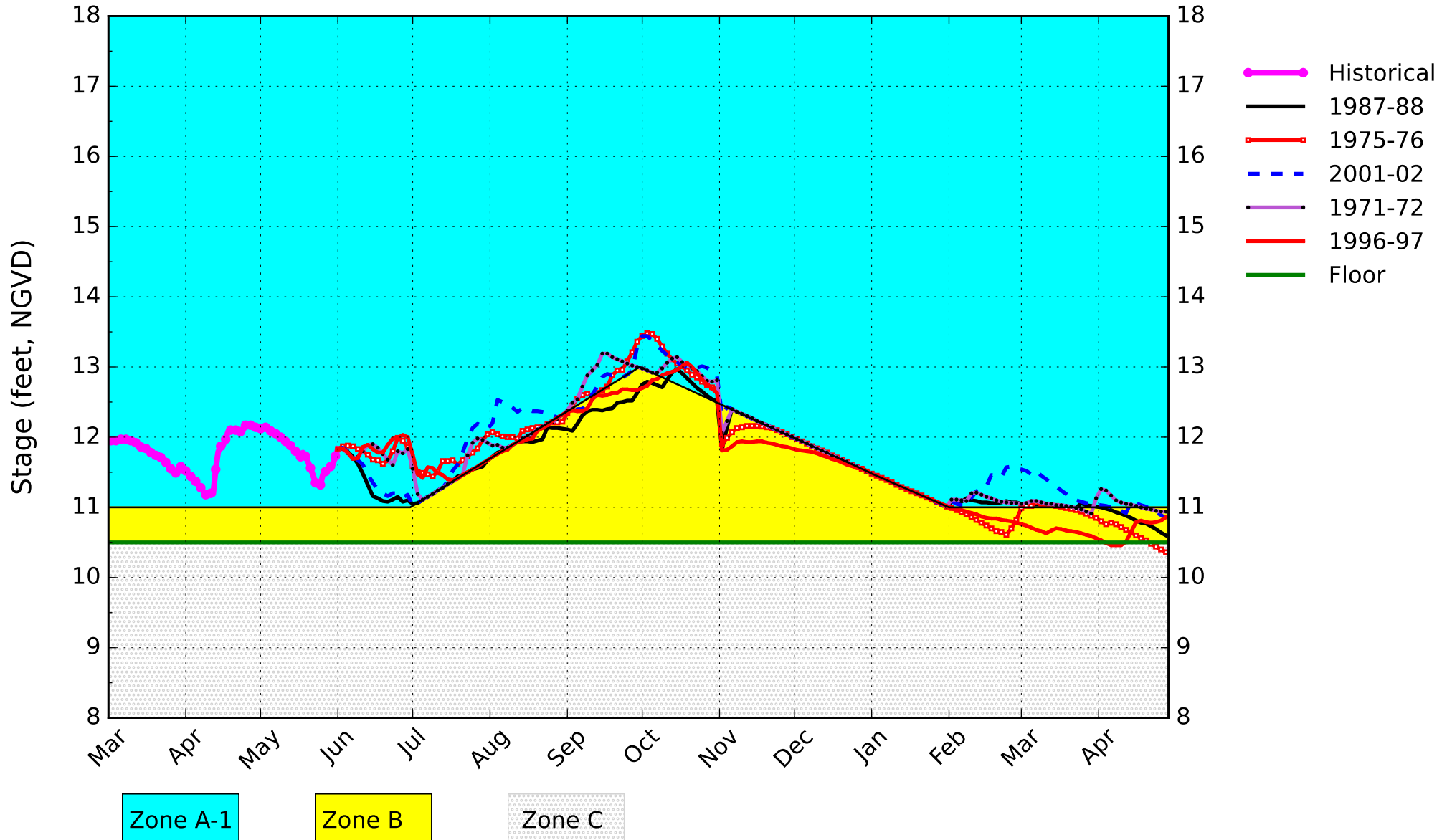

(See assumptions on the Position Analysis Results website)

WCA2A SFWMM June 2023 Position Analysis

All ENSO Neutral Years Plot PA

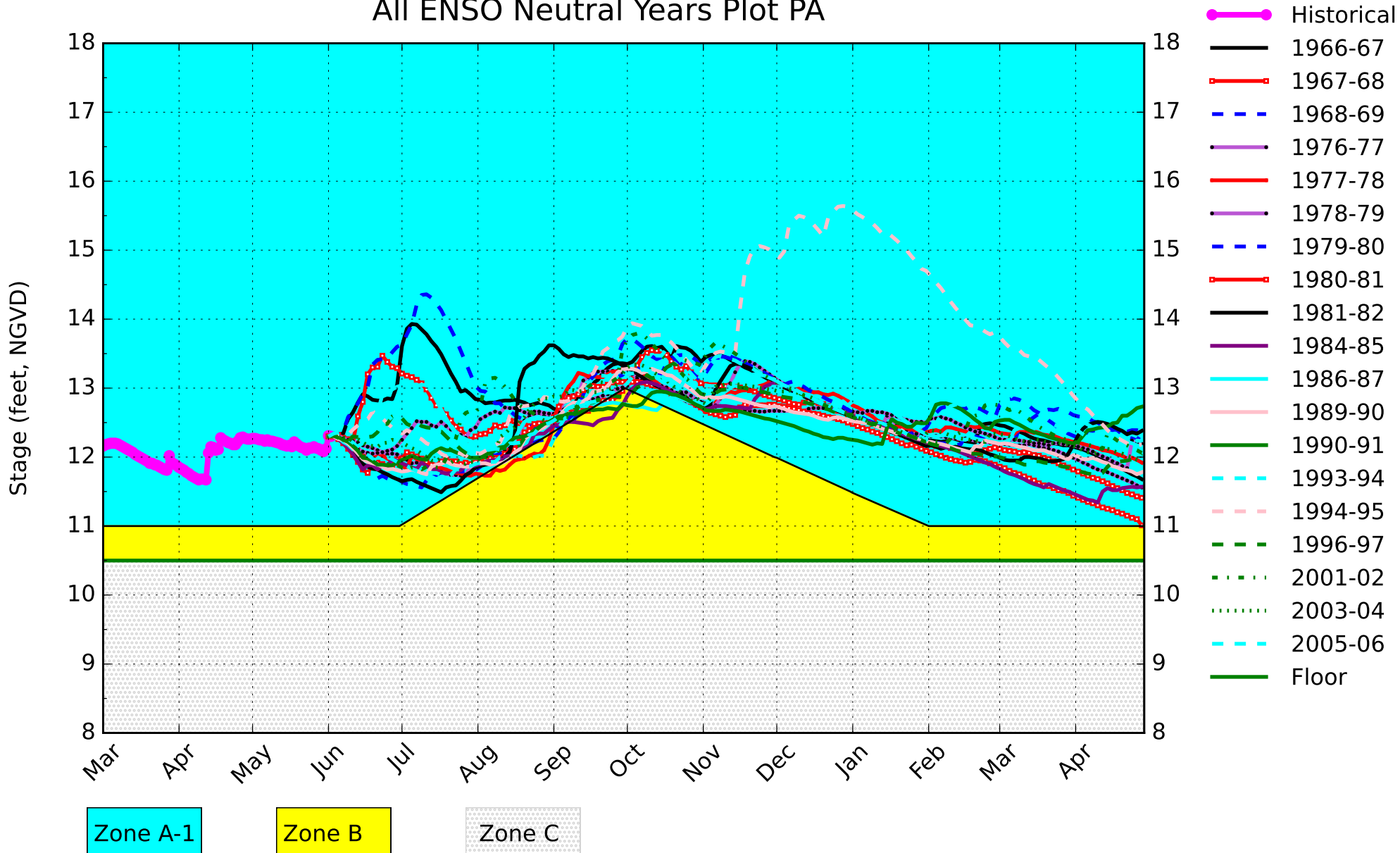

(See assumptions on the Position Analysis Results website)

WCA3A SFWMM June 2023 Position Analysis

Percentiles PA

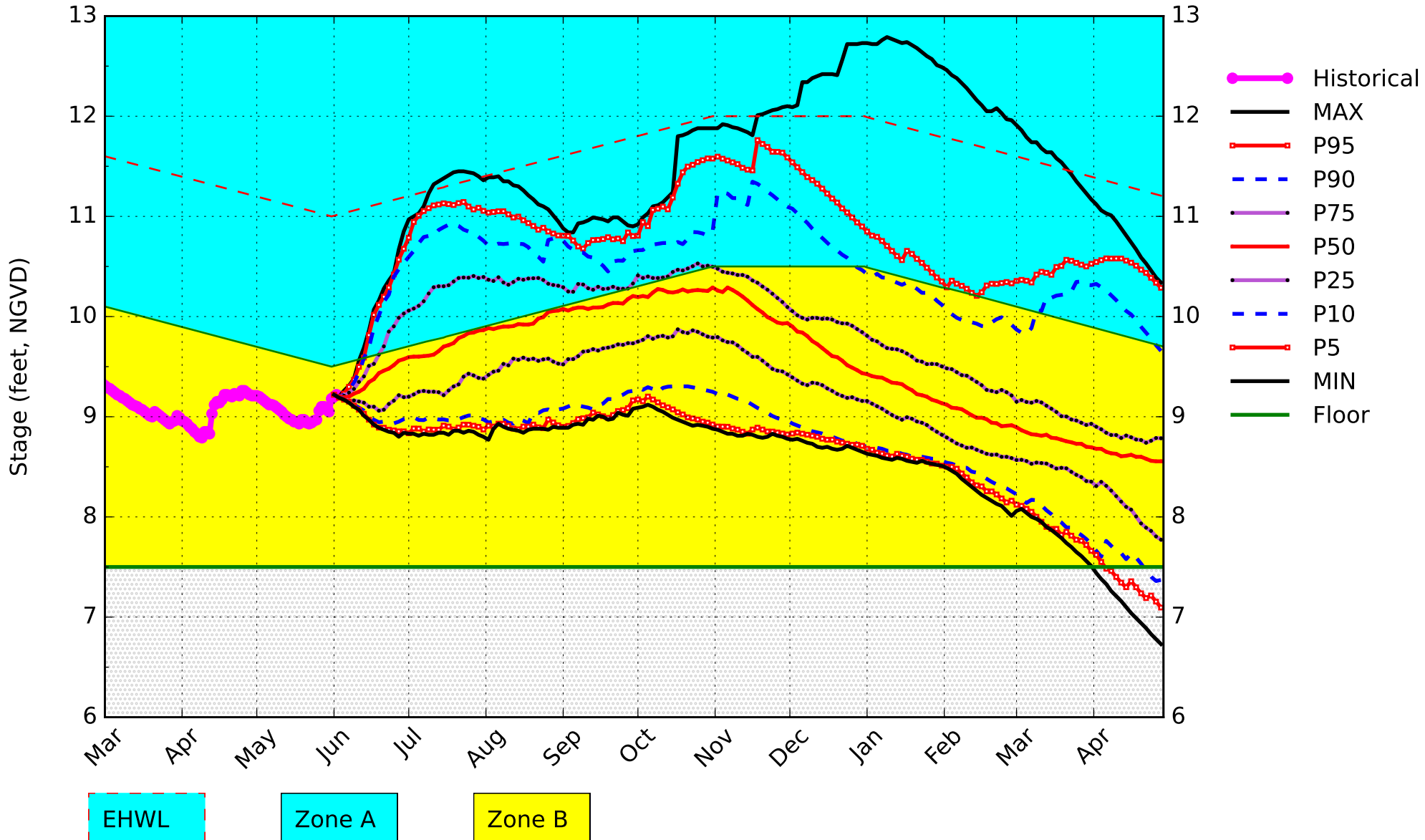

(See assumptions on the Position Analysis Results website)

WCA3A SFWMM June 2023 Position Analysis

Dry Years Plot PA

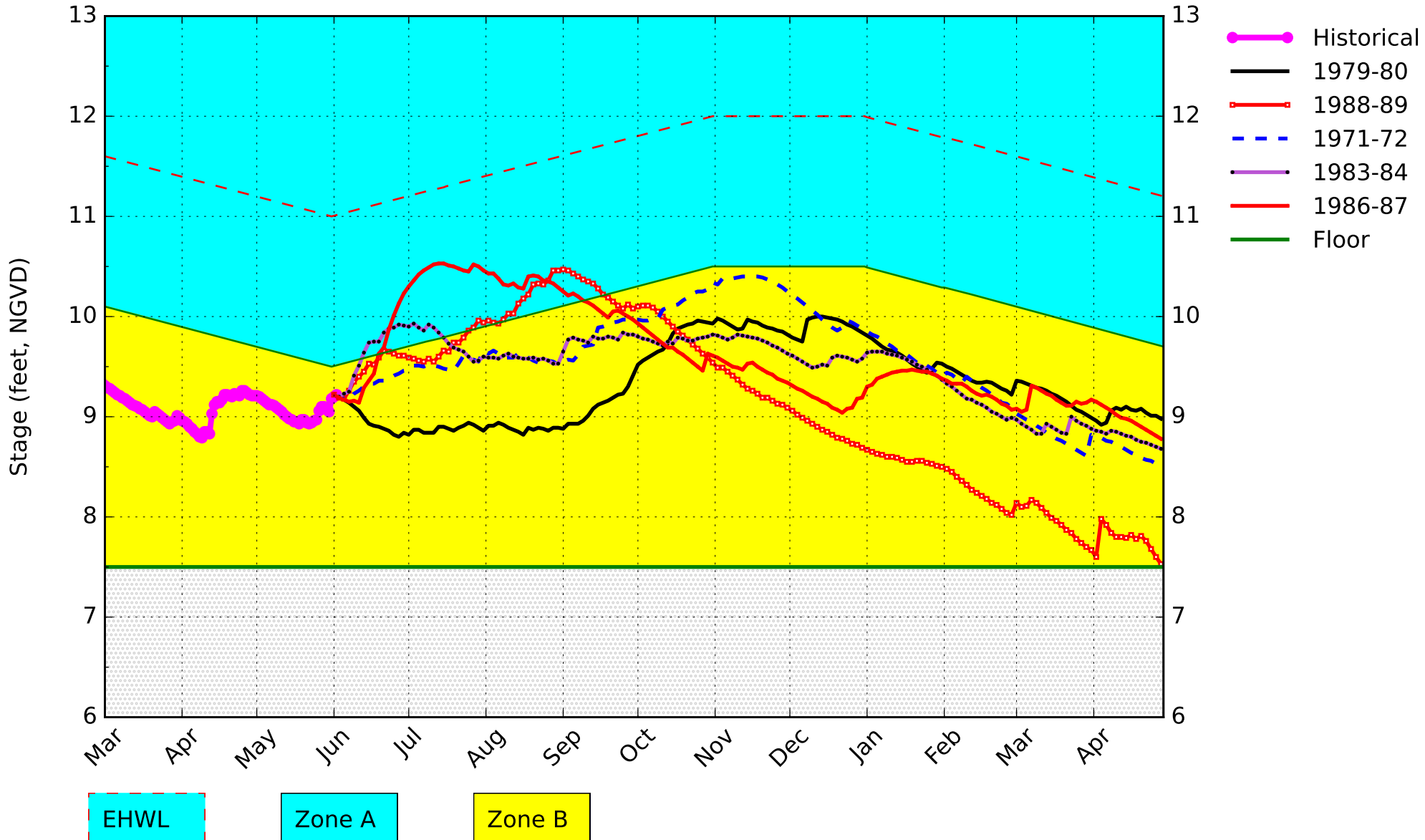

(See assumptions on the Position Analysis Results website)

WCA3A SFWMM June 2023 Position Analysis

Wet Years Plot PA

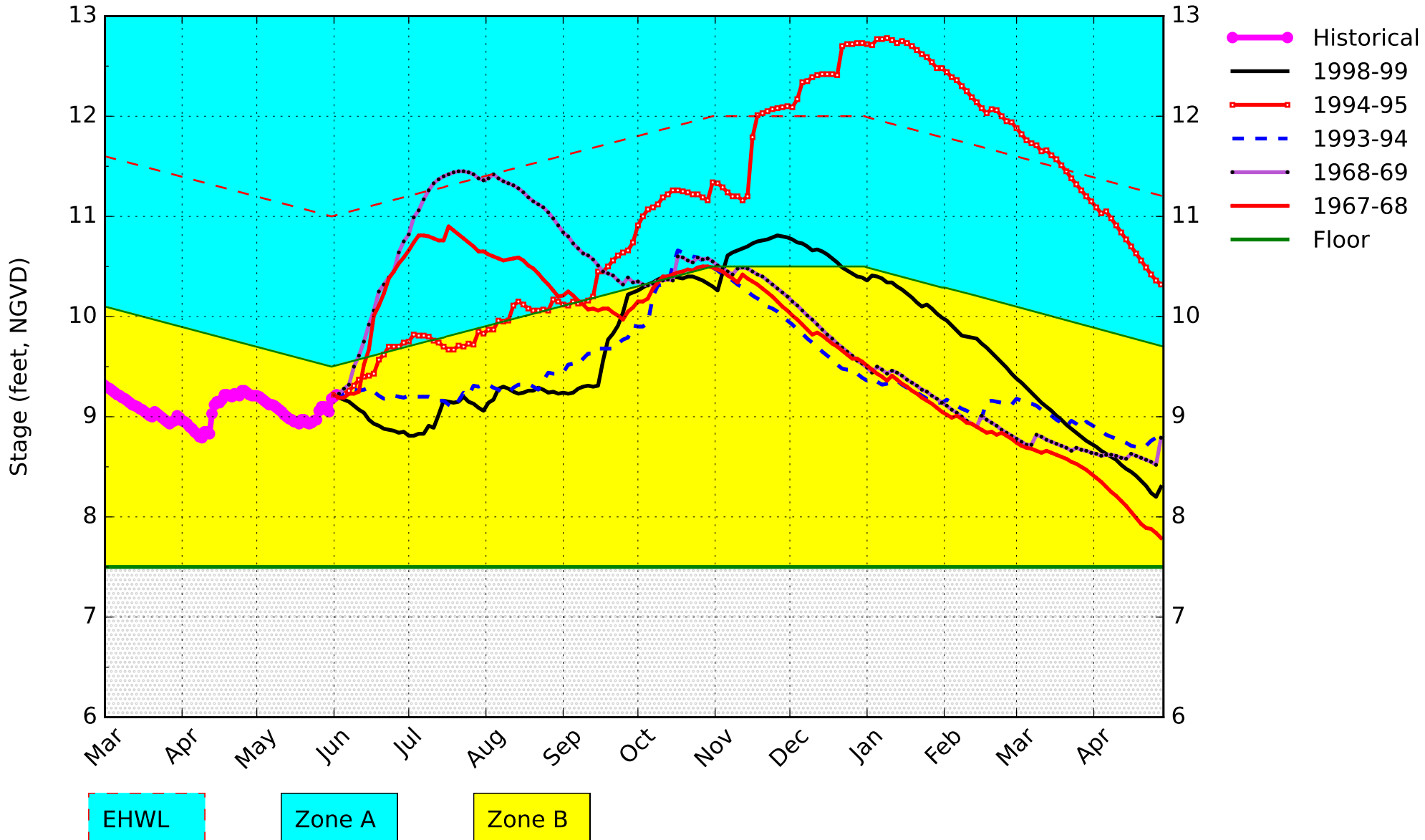

(See assumptions on the Position Analysis Results website)

CA3 Canal SFWMM June 2023 Position Analysis

PA Dry Years Plot

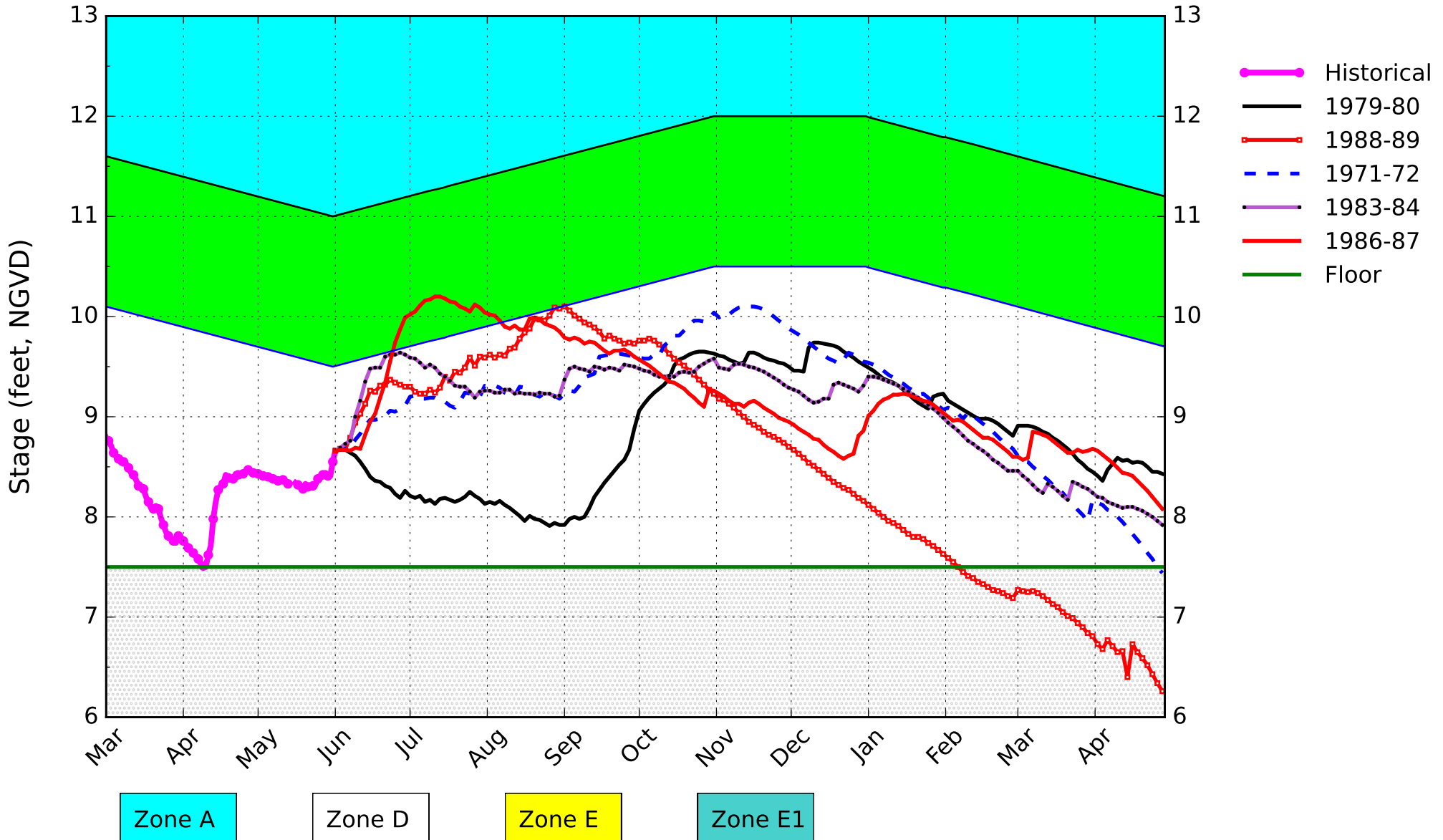

(See assumptions on the Position Analysis Results website)

WCA3A SFWMM June 2023 Position Analysis

All ENSO Neutral Years Plot PA

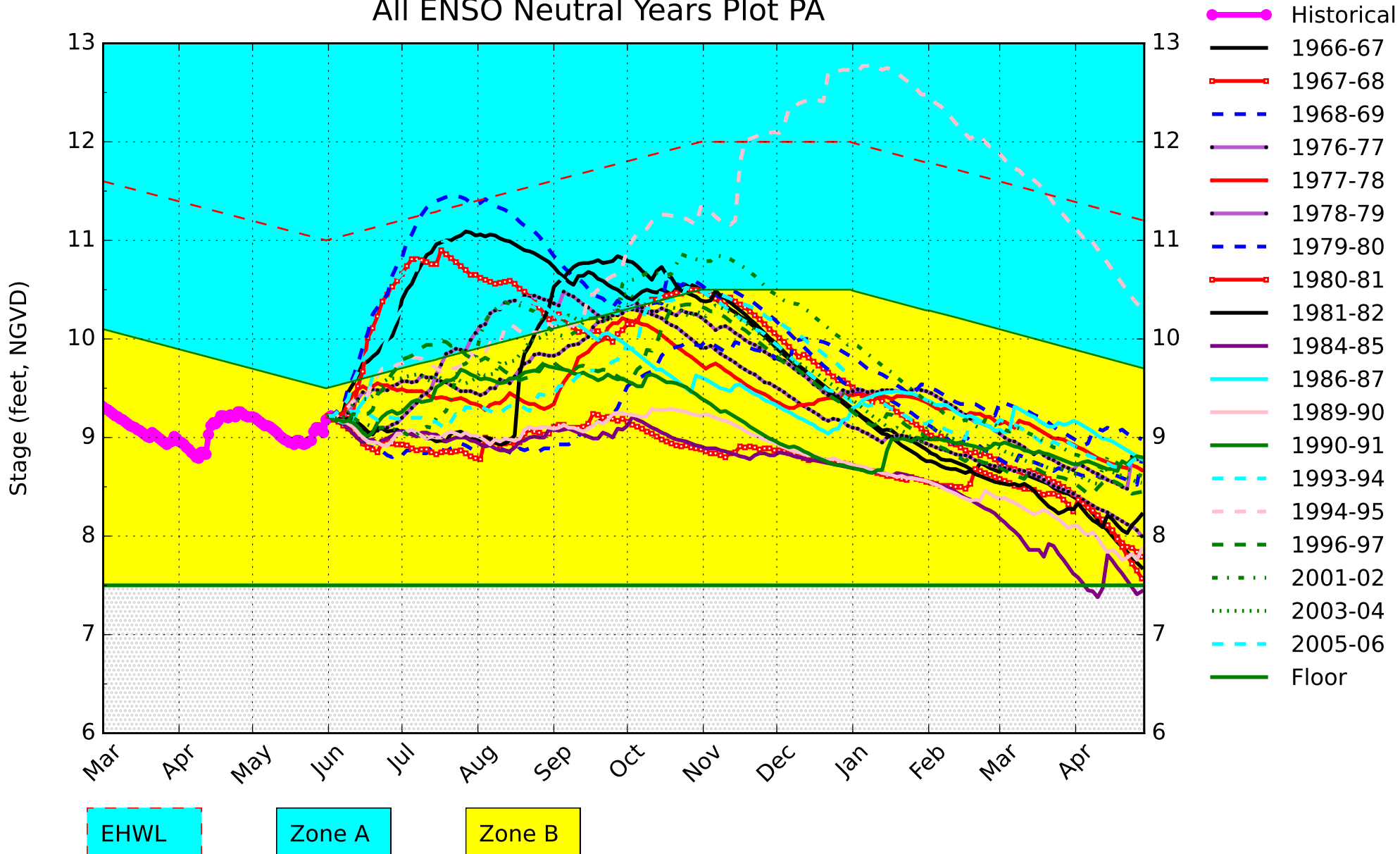

(See assumptions on the Position Analysis Results website)

3A-2G Gage SFWMM June 2023 Position Analysis

PA

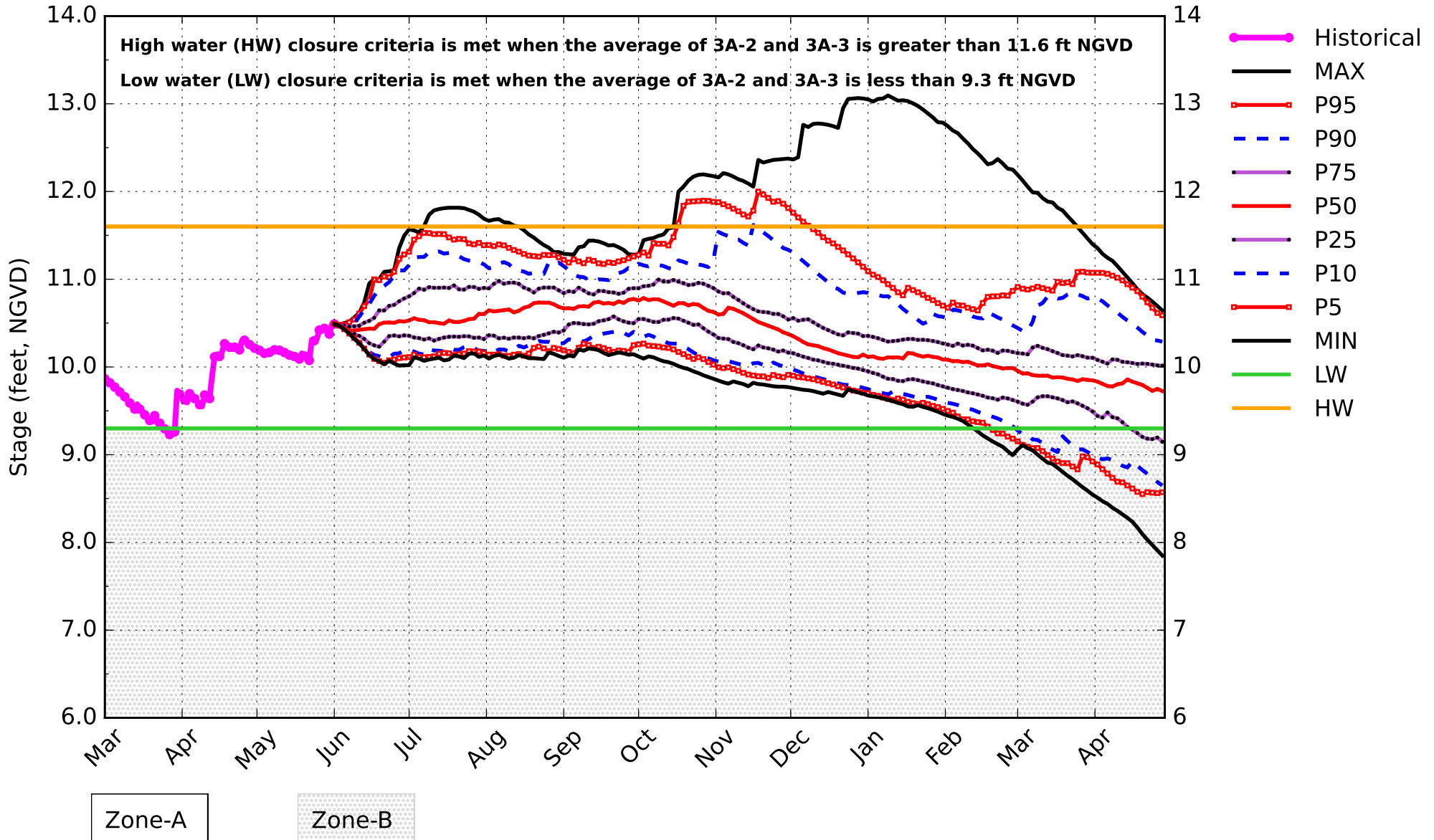

(See assumptions on the Position Analysis Results website)

S65 UK-OPS Jun 1 2023 PositionAnalysis

June01_2023_LORS Unconditional PA

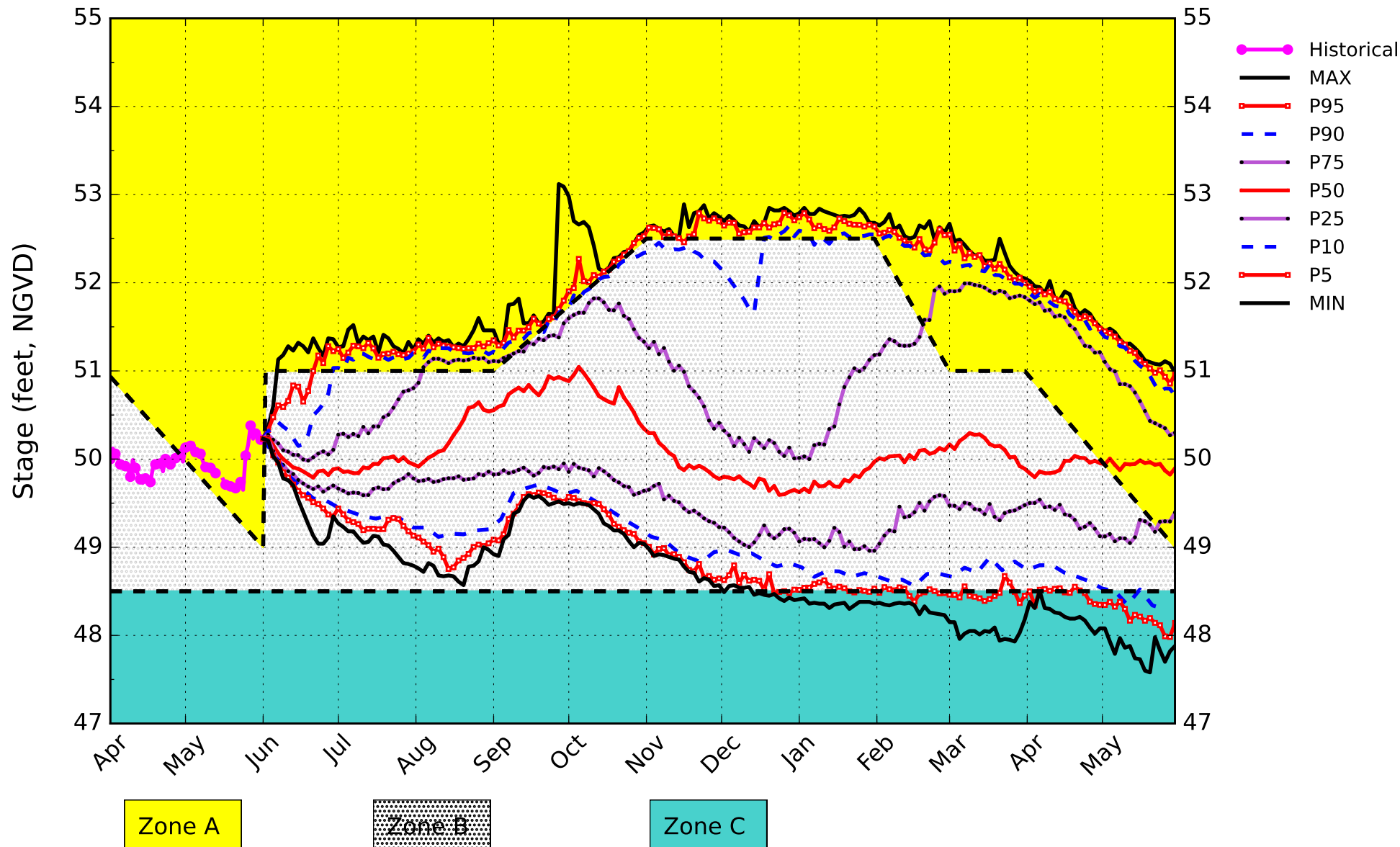

(See assumptions on the Position Analysis Results website)

S61 UK-OPS Jun 1 2023 PositionAnalysis

June01_2023_LORS Unconditional PA

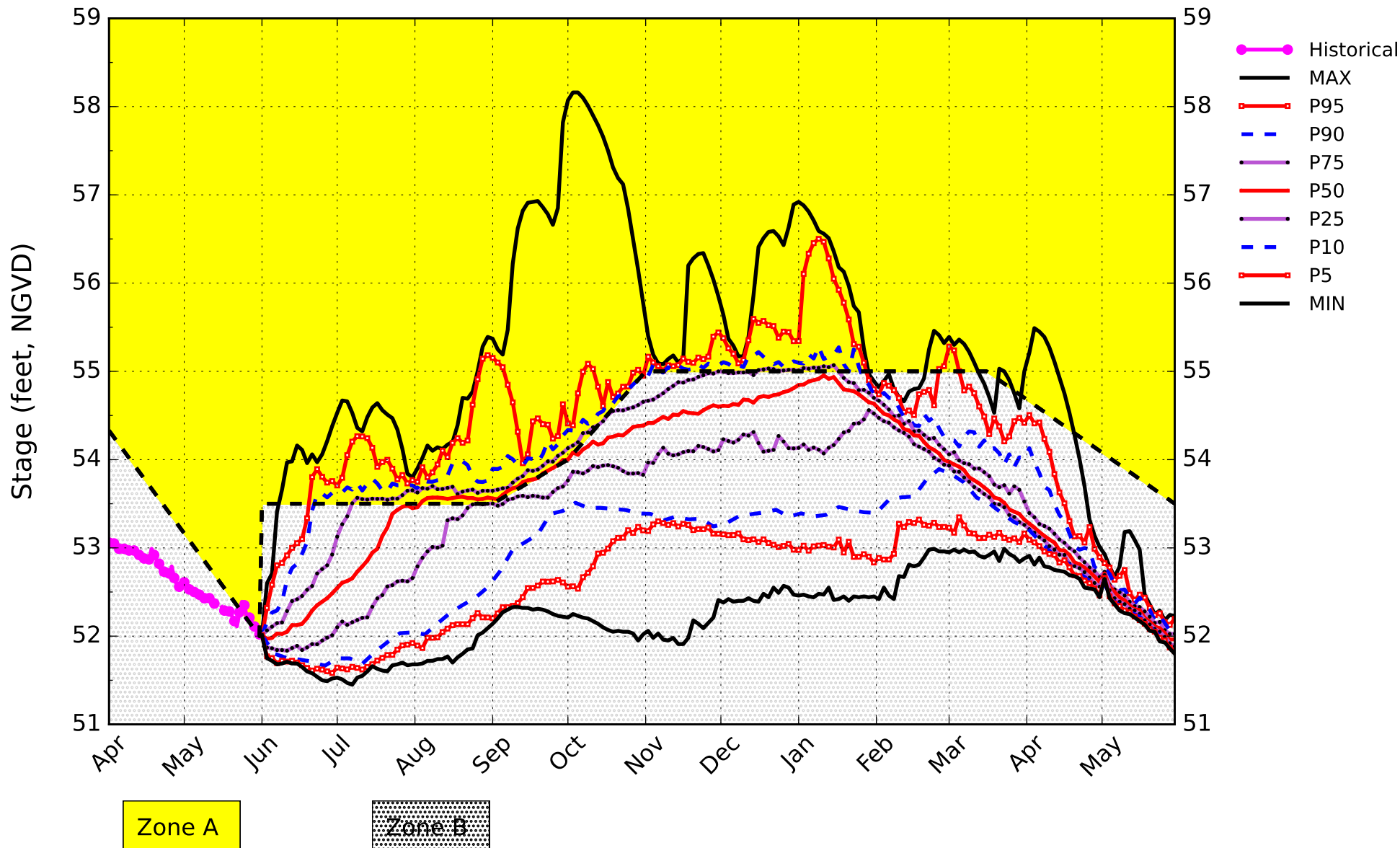

(See assumptions on the Position Analysis Results website)

For the Dynamic Position Analysis the Upper Kissimmee Operations Screening (UK-OPS) Model is used to simulate water levels and releases from Lakes Kissimmee-Cypress-Hatchineha, Tohopekaliga, and East Lake Tohopekaliga. The UK-OPS Model operating assumptions are updated as needed to represent the intended operations strategy for the upcoming year. While SFWMD staff efforts continue toward improving the modeling tools for the Kissimmee basins, an intermediate solution is to use the UK-OPS Model.

| AREA | :Canal Name | :SFWMM Name | :Location | :SFWMD sensor |
|------------|------------------------|-------------|-----------|---------------|
| stage (ft) | | | | |
| WPB | :C-18 | :C18 | :G92-H | : 14.31 |
| WPB | :C-17 | :C17 | :S44-H | : 6.96 |
| WPB | :C-51W | :C51W | :S5AE-T | : 11.31 |
| WPB | :C-51 | :C51 | :S155-H | : 8.40 |
| WCA | :WCA-1 L-40 | :CA1 | :1-8C | : 16.20 |
| FTLD | :Hillsboro Canal | :HLSB | :G56-H | : 7.02 |
| WCA | :WCA-2A L-38 | :L38 | :S11B-H | : 11.84 |
| WCA | :WCA-2A L-39 | :CA2A | :S10A-T | : 13.82 |
| FTLD | :C-14 | :C14 | :S37B-H | : 7.08 |
| FTLD | :C-14E | :C14E | :S37A-H | : 3.17 |
| FTLD | :Pompano | :POMP | :G57-H | : 4.33 |
| FTLD | :C-12 | :C12 | :S33-H | : 2.03 |
| FTLD | :C-13 | :C13 | :S36-H | : 3.22 |
| FTLD | :North New River Canal | :NNRC | :G54-H | : 3.09 |
| MIAMI | :L-33 | :L33 | :S30-H | : 5.46 |
| MIAMI | :C-304 | :C304 | :S31-H | : 7.43 |
| MIAMI | :C-9 | :C9 | :S29-H | : 1.33 |
| MIAMI | :C-9 DEN | :C9DEN | :S29-H | : 1.33 |
| MIAMI | :C-8 | :C8 | :S28-H | : 1.17 |
| MIAMI | :C-7 | :C7 | :S27-H | : 1.84 |
| MIAMI | :C-6 | :C6 | :S26-H | : 1.33 |
| MIAMI | :C-2/C-4 | :C4 | :S25B-H | : 1.50 |
| MIAMI | :L-30 | :L30 | :S335-H | : 6.68 |
| WCA | :WCA-3A L-29 | :CA3 | :S333-H | : 8.67 |
| WCA | :S-12A | :S12AD | :S12A-T | : 0.83 |
| WCA | :S-12B | :S12BD | :S12B-T | : 0.84 |
| WCA | :S-12C | :S12CD | :S12C-T | : 8.66 |
| WCA | :S-12D | :S12DD | :S12D-T | : 8.65 |
| MIAMI | :L-29 | :L29 | :S334-H | : 8.04 |
| MIAMI | :C-100C | :C100C | :S119-H | : 3.70 |
| MIAMI | :C-100 | :C100 | :S118-H | : 3.56 |
| MIAMI | :C-100A | :C100A | :S123-H | : 2.79 |
| HMST | :C-1/S-148 | :S148U | :S148-H | : 3.92 |
| HMST | :L-31N | :L31N | :S331-H | : 4.45 |
| HMST | :C-1N | :C1N | :S149-H | : 2.26 |
| MIAMI | :S-21 | :S21 | :S21-H | : 1.42 |
| HMST | :L-31S | :L31S | :S176-H | : 3.81 |
| MIAMI | :C-102N | :C102N | :S21A-H | : 1.38 |
| HMST | :C-102 | :C102 | :S165-H | : 3.63 |
| MIAMI | :C-103S | :C103S | :S167-H | : 3.52 |
| HMST | :C-103N | :C103N | :S166-H | : 3.16 |
| HMST | :C-103 | :S179 | :S179-H | : 3.14 |
| HMST | :L-31W | :L31W | :S332-H | : 4.56 |
| HMST | :C-111 | :C111 | :S177-H | : 3.42 |
| HMST | :CNO | :CNO | :S179-H | : 3.14 |
| HMST | :C-111E | :C111E | :S18C-H | : 2.53 |
| HMST | :S-197 | :S197 | :S197-H | : 2.47 |
| EAA | :L-23E | :L23E | :S8-T | : 11.70 |
| EAA | :C-60 | :C60 | :S140-T | : 10.99 |

| SFWMM Name | col | row | STAGE | Source | Data | match | domain | match areas |
|------------|-----|-----|-------|------------------|------|-------|--------|-------------|
| 1-7 | 31 | 48 | 16.49 | USACE | | PA | CA1 | |
| 1-8T | 34 | 47 | 16.08 | USACE | | PA | CA1 | |
| 1-9 | 33 | 46 | 16.25 | USACE | | PA | CA1 | |
| 2-17 | 29 | 40 | 12.31 | USACE | | PA | CA2 | |
| 2-159 | 28 | 43 | 13.52 | SFWMD-ARDAMS | | PA | CA2 | |
| 3-99 | 30 | 35 | 9.21 | USACE | | | CA2 | |
| 3A-2 | 18 | 36 | 11.18 | USACE | | PA | CA3 | |
| 3A-3 | 25 | 37 | 9.80 | USACE | | PA | CA3 | |
| 3A-28 | 19 | 24 | 8.65 | USACE | | PA | CA3 | |
| 3A-4 | 21 | 29 | 9.15 | USACE | | PA | CA3 | |
| 3A-NW | 18 | 40 | 12.21 | SFWMD-ARDAMS | | | CA3 | |
| 3A-NE | 23 | 40 | 10.41 | SFWMD-ARDAMS | | | CA3 | |
| 3A-SW | 16 | 30 | 8.54 | SFWMD-ARDAMS | | | CA3 | |
| 3A-S | 20 | 33 | 9.77 | SFWMD-ARDAMS | | | CA3 | |
| 3-76 | 27 | 30 | 7.43 | USACE | | | | |
| 3-71 | 24 | 26 | 7.68 | USACE | | | | |
| SHARK | 24 | 23 | 7.40 | USACE | | | CA3 | |
| 3BS1W | 26 | 23 | 6.89 | SFWMD-ARDAMS | | | | |
| HOLY1 | 19 | 45 | 11.55 | SFWMD-ARDAMS | | | WMA | |
| HOLY2 | 21 | 42 | 11.55 | SFWMD-ARDAMS | | | WMA | |
| ROTTN | 15 | 46 | 12.42 | SFWMD-OPERATIONS | | | WMA | |
| ROTTT | 16 | 43 | 12.73 | SFWMD-OPERATIONS | | | WMA | |
| NP205 | 15 | 20 | 6.66 | USACE | | | ENP | |
| NP201 | 19 | 21 | 7.86 | USACE | | | ENP | |
| NP36 | 17 | 14 | 4.46 | USACE | | | ENP | |
| NP38 | 16 | 9 | 2.05 | USACE | | | ENP | |
| NP46 | 17 | 7 | 1.98 | USACE | | | ENP | |
| NP67 | 22 | 7 | 2.70 | USACE | | | | |
| NP33 | 20 | 17 | 6.84 | USACE | | | ENP | |
| NP34 | 13 | 17 | 2.38 | USACE | | | ENP | |
| NP44 | 19 | 11 | 4.56 | USACE | | | ENP | |
| NP206 | 21 | 15 | 6.45 | USACE | | | ENP | |
| NESR2 | 25 | 21 | 7.77 | USACE | | | ENP | |
| THSO | 23 | 9 | 1.76 | USACE | | | | |
| RG2 | 23 | 15 | 6.22 | USACE | | | ENP | |
| G3273 | 24 | 17 | 7.36 | USACE | | PA | ENP | |
| ANGEL | 25 | 17 | 7.24 | USACE | | PA | | |
| ANGEL | 26 | 17 | 7.24 | USACE | | PA | | |
| EVER4 | 25 | 8 | 2.50 | USACE | | PA | SA3 | |
| E112 | 23 | 10 | 4.50 | USACE | | | ENP | |
| G620 | 18 | 19 | 6.80 | USACE | | | ENP | |

*SFWMM DYNAMIC POSITION ANALYSIS RUN
INITIAL STAGE VALUES June 1, 2023*

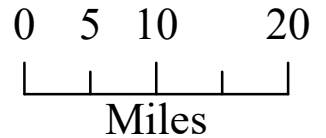
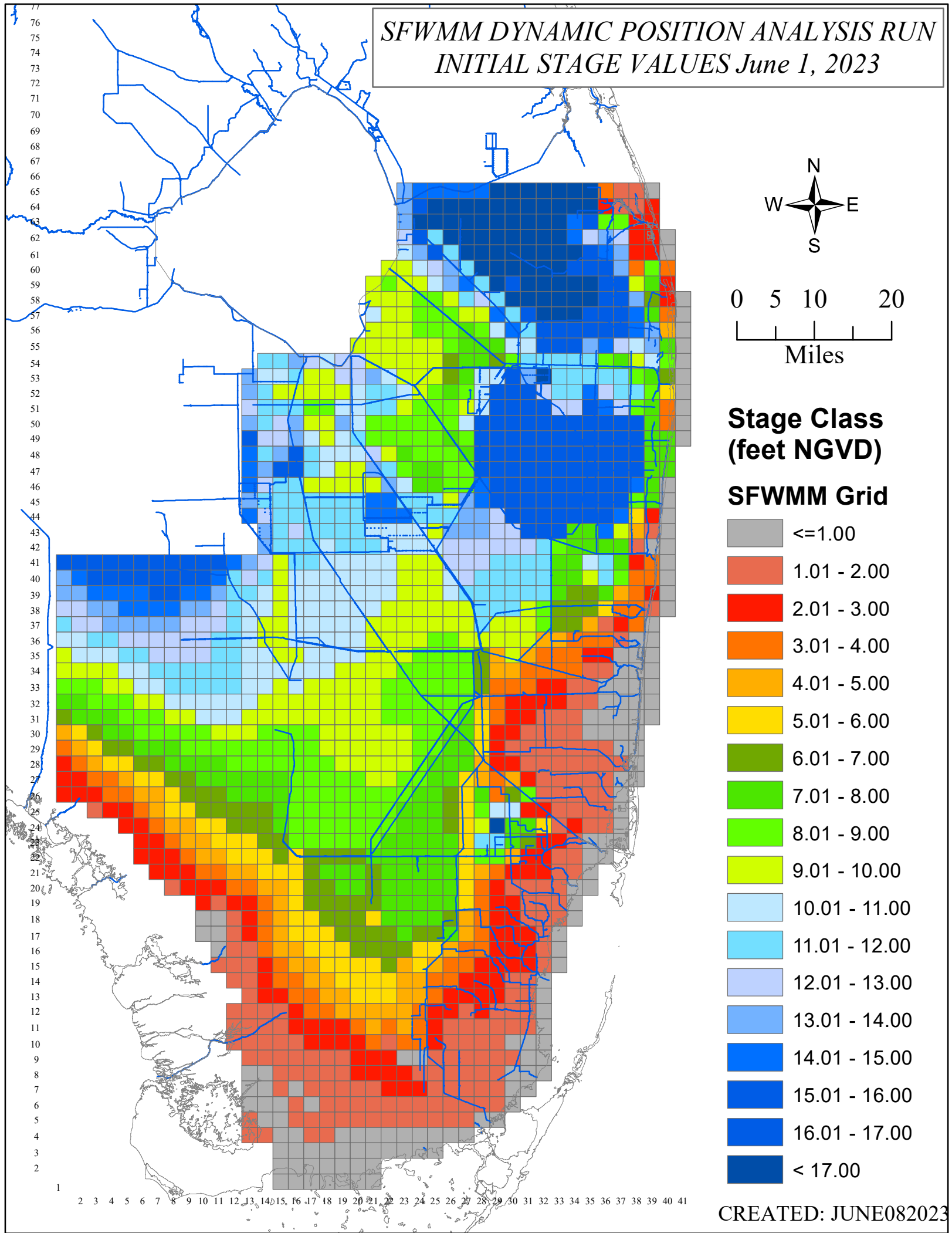

**Stage Class
(feet NGVD)**

SFWMM Grid

- <=1.00
- 1.01 - 2.00
- 2.01 - 3.00
- 3.01 - 4.00
- 4.01 - 5.00
- 5.01 - 6.00
- 6.01 - 7.00
- 7.01 - 8.00
- 8.01 - 9.00
- 9.01 - 10.00
- 10.01 - 11.00
- 11.01 - 12.00
- 12.01 - 13.00
- 13.01 - 14.00
- 14.01 - 15.00
- 15.01 - 16.00
- 16.01 - 17.00
- < 17.00

CREATED: JUNE082023

Table with 46 columns (1-46) and 46 rows (1-46). Each cell contains numerical values representing data points for a specific row and column intersection.

Table with 46 columns (1-46) and 1 row (1). Each cell contains numerical values representing data points for row 1 across all columns.

*SFWMM DYNAMIC POSITION ANALYSIS RUN
PONDING DEPTH VALUES June 1, 2023*

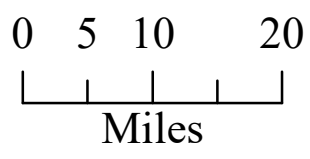
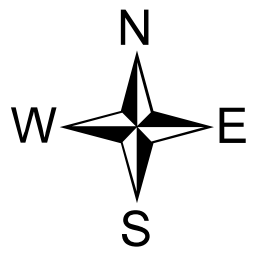
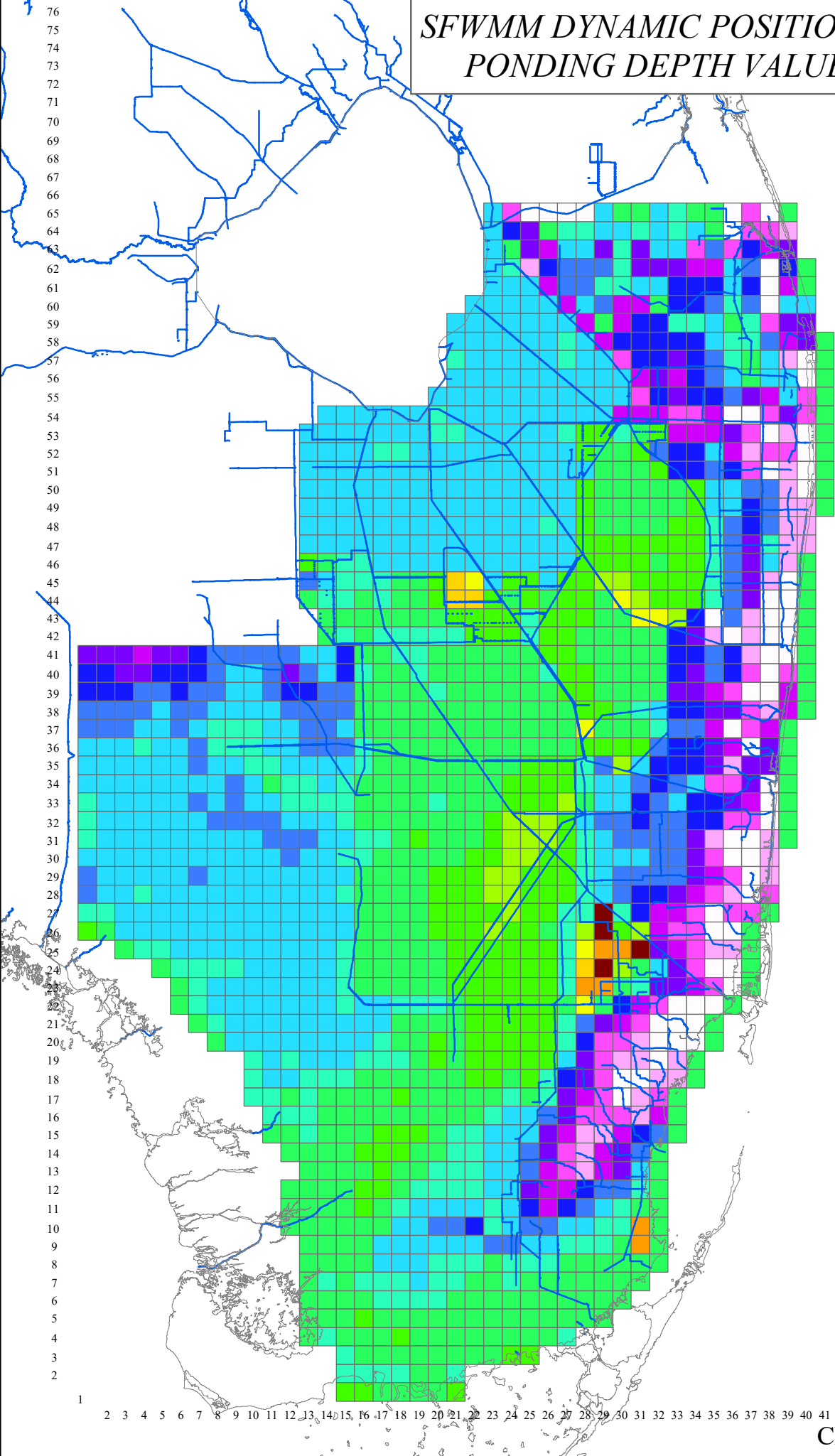

**Ponding Depth
(Feet)**

| | |
|--------------|------------|
| White | <= -8.0 |
| Light Pink | -7.9 - -7 |
| Magenta | -6.9 - -6 |
| Dark Magenta | -5.9 - -5 |
| Dark Blue | -4.9 - -4 |
| Blue | -3.9 - -3 |
| Light Blue | -2.9 - -2 |
| Cyan | -1.9 - -1 |
| Light Green | -0.9 - 0.0 |
| Green | 0.01 - 1.0 |
| Bright Green | 1.1 - 2.0 |
| Yellow-Green | 2.1 - 3.0 |
| Yellow | 3.1 - 4.0 |
| Orange | 4.1 - 5.0 |
| Dark Orange | 5.1 - 6.0 |
| Brown | 6.1 - 7.0 |
| Dark Brown | 7.1 - 8.0 |
| Dark Red | > 8.0 |

Lake Okechobee Band Probabilities (%) at the Beginning of Each Month
 '(See assumptions on the Position Analysis Results website)'
 Initial Stage 15.14 ft. for 02/01/2022

| Date | HLM | High | Inter | Low | Base | Bene | WSM |
|------------|-----|------|-------|------|------|------|------|
| 2022 02 01 | 2.4 | 0.0 | 0.0 | 95.1 | 0.0 | 0.0 | 2.4 |
| 2022 03 01 | 2.4 | 0.0 | 0.0 | 95.1 | 0.0 | 0.0 | 2.4 |
| 2022 04 01 | 2.4 | 0.0 | 3.0 | 92.0 | 0.0 | 0.0 | 2.4 |
| 2022 05 01 | 2.4 | -0.0 | 0.0 | 51.7 | 40.5 | 2.9 | 2.4 |
| 2022 06 01 | 2.4 | -0.0 | 0.0 | 28.8 | 24.9 | 41.5 | 2.4 |
| 2022 07 01 | 2.4 | -0.0 | 2.5 | 27.9 | 20.2 | 41.1 | 5.9 |
| 2022 08 01 | 2.4 | 0.0 | 2.5 | 28.6 | 31.6 | 19.3 | 15.4 |
| 2022 09 01 | 2.4 | 0.0 | 2.5 | 39.1 | 26.4 | 4.6 | 24.9 |
| 2022 10 01 | 2.4 | 0.1 | 11.2 | 29.9 | 33.5 | 0.0 | 22.7 |
| 2022 11 01 | 2.4 | 3.4 | 3.7 | 36.1 | 35.5 | 0.9 | 18.0 |
| 2022 12 01 | 2.4 | 0.0 | 4.4 | 37.3 | 37.7 | 6.1 | 12.0 |
| 2023 01 01 | 2.4 | 0.0 | 3.4 | 40.0 | 31.9 | 10.8 | 11.4 |

Monthly Supply Side Management Results
for the Lake Okeechobee Service Area
Report by Water Years Oct-Sep
(Volumes in 1000 ac-ft)

Run:

SFWMM v6.7.4 - June 1, 2023 DPA1 TTFE Final LOK Stage 13.85

Note: SSM stands for Supply Side Management
SSMwC.B. stands for Supply Side Management with cutback

| Year | Mon | # Days SSM | # Days SSMwC.B. | Supplem. Volume | SSM Cutback Volume | % SSM Cutback | Convey. Cutback Volume | % Cutback Convey. | Total Cutback | % Total Cutback |
|------|-----|---------------|--------------------|--------------------|--------------------------|------------------|------------------------------|-------------------------|------------------|--------------------|
| 1965 | 10 | 0 | 0 | 0.89 | 0.00 | 0.00 | 0.00 | 0.00 | 0.00 | 0.00 |
| 1965 | 11 | 0 | 0 | 46.29 | 0.00 | 0.00 | 0.00 | 0.00 | 0.00 | 0.00 |
| 1965 | 12 | 0 | 0 | 40.02 | 0.00 | 0.00 | 0.00 | 0.00 | 0.00 | 0.00 |
| 1966 | 1 | 0 | 0 | 0.61 | 0.00 | 0.00 | 0.00 | 0.00 | 0.00 | 0.00 |
| 1966 | 2 | 0 | 0 | 15.46 | 0.00 | 0.00 | 0.00 | 0.00 | 0.00 | 0.00 |
| 1966 | 3 | 0 | 0 | 62.52 | 0.00 | 0.00 | 0.00 | 0.00 | 0.00 | 0.00 |
| 1966 | 4 | 0 | 0 | 58.00 | 0.00 | 0.00 | 0.00 | 0.00 | 0.00 | 0.00 |
| 1966 | 5 | 0 | 0 | 91.18 | 0.00 | 0.00 | 0.00 | 0.00 | 0.00 | 0.00 |
| 1966 | 6 | 0 | 0 | 2.25 | 0.00 | 0.00 | 0.00 | 0.00 | 0.00 | 0.00 |
| 1966 | 7 | 0 | 0 | 0.01 | 0.00 | 0.00 | 0.00 | 0.00 | 0.00 | 0.00 |
| 1966 | 8 | 0 | 0 | 0.87 | 0.00 | 0.00 | 0.00 | 0.00 | 0.00 | 0.00 |
| 1966 | 9 | 0 | 0 | 1.18 | 0.00 | 0.00 | 0.00 | 0.00 | 0.00 | 0.00 |

| Year | Mon | # Days SSM | # Days SSMwC.B. | Supplem. Volume | SSM Cutback Volume | % SSM Cutback | Convey. Cutback Volume | % Cutback Convey. | Total Cutback | % Total Cutback |
|------|-----|---------------|--------------------|--------------------|--------------------------|------------------|------------------------------|-------------------------|------------------|--------------------|
| 1966 | 10 | 0 | 0 | 6.66 | 0.00 | 0.00 | 0.00 | 0.00 | 0.00 | 0.00 |
| 1966 | 11 | 0 | 0 | 82.70 | 0.00 | 0.00 | 0.00 | 0.00 | 0.00 | 0.00 |
| 1966 | 12 | 0 | 0 | 53.81 | 0.00 | 0.00 | 0.00 | 0.00 | 0.00 | 0.00 |
| 1967 | 1 | 0 | 0 | 44.72 | 0.00 | 0.00 | 0.00 | 0.00 | 0.00 | 0.00 |
| 1967 | 2 | 0 | 0 | 26.72 | 0.00 | 0.00 | 0.00 | 0.00 | 0.00 | 0.00 |
| 1967 | 3 | 0 | 0 | 79.52 | 0.00 | 0.00 | 0.00 | 0.00 | 0.00 | 0.00 |
| 1967 | 4 | 0 | 0 | 168.93 | 0.00 | 0.00 | 0.02 | 0.01 | 0.02 | 0.01 |
| 1967 | 5 | 0 | 0 | 91.70 | 0.00 | 0.00 | 0.00 | 0.00 | 0.00 | 0.00 |
| 1967 | 6 | 0 | 0 | 8.95 | 0.00 | 0.00 | 0.00 | 0.00 | 0.00 | 0.00 |
| 1967 | 7 | 0 | 0 | 5.23 | 0.00 | 0.00 | 0.00 | 0.00 | 0.00 | 0.00 |
| 1967 | 8 | 0 | 0 | 5.62 | 0.00 | 0.00 | 0.00 | 0.00 | 0.00 | 0.00 |
| 1967 | 9 | 0 | 0 | 11.54 | 0.00 | 0.00 | 0.00 | 0.00 | 0.00 | 0.00 |

| Year | Mon | # Days SSM | # Days SSMwC.B. | Supplem. Volume | SSM Cutback Volume | % SSM Cutback | Convey. Cutback Volume | % Cutback Convey. | Total Cutback | % Total Cutback |
|------|-----|---------------|--------------------|--------------------|--------------------------|------------------|------------------------------|-------------------------|------------------|--------------------|
| 1967 | 10 | 0 | 0 | 1.10 | 0.00 | 0.00 | 0.00 | 0.00 | 0.00 | 0.00 |
| 1967 | 11 | 0 | 0 | 84.81 | 0.00 | 0.00 | 0.00 | 0.00 | 0.00 | 0.00 |
| 1967 | 12 | 0 | 0 | 29.38 | 0.00 | 0.00 | 0.00 | 0.00 | 0.00 | 0.00 |
| 1968 | 1 | 0 | 0 | 59.12 | 0.00 | 0.00 | 0.00 | 0.00 | 0.00 | 0.00 |
| 1968 | 2 | 0 | 0 | 37.24 | 0.00 | 0.00 | 0.09 | 0.25 | 0.09 | 0.25 |
| 1968 | 3 | 0 | 0 | 76.10 | 0.00 | 0.00 | 0.04 | 0.06 | 0.04 | 0.06 |
| 1968 | 4 | 0 | 0 | 130.18 | 0.00 | 0.00 | 0.00 | 0.00 | 0.00 | 0.00 |
| 1968 | 5 | 0 | 0 | 91.89 | 0.00 | 0.00 | 0.00 | 0.00 | 0.00 | 0.00 |
| 1968 | 6 | 0 | 0 | 0.94 | 0.00 | 0.00 | 0.00 | 0.00 | 0.00 | 0.00 |
| 1968 | 7 | 0 | 0 | 11.03 | 0.00 | 0.00 | 0.00 | 0.00 | 0.00 | 0.00 |
| 1968 | 8 | 0 | 0 | 8.81 | 0.00 | 0.00 | 0.00 | 0.00 | 0.00 | 0.00 |
| 1968 | 9 | 0 | 0 | 7.97 | 0.00 | 0.00 | 0.00 | 0.00 | 0.00 | 0.00 |

| Year | Mon | # Days SSM | # Days SSMwC.B. | Supplem. Volume | SSM Cutback Volume | % SSM Cutback | Convey. Cutback Volume | % Cutback Convey. | Total Cutback | % Total Cutback |
|------|-----|---------------|--------------------|--------------------|--------------------------|------------------|------------------------------|-------------------------|------------------|--------------------|
| 1968 | 10 | 0 | 0 | 0.54 | 0.00 | 0.00 | 0.00 | 0.00 | 0.00 | 0.00 |
| 1968 | 11 | 0 | 0 | 34.75 | 0.00 | 0.00 | 0.00 | 0.00 | 0.00 | 0.00 |
| 1968 | 12 | 0 | 0 | 83.71 | 0.00 | 0.00 | 0.00 | 0.00 | 0.00 | 0.00 |
| 1969 | 1 | 0 | 0 | 25.64 | 0.00 | 0.00 | 0.00 | 0.00 | 0.00 | 0.00 |
| 1969 | 2 | 0 | 0 | 46.38 | 0.00 | 0.00 | 0.00 | 0.00 | 0.00 | 0.00 |
| 1969 | 3 | 0 | 0 | 12.25 | 0.00 | 0.00 | 0.00 | 0.00 | 0.00 | 0.00 |
| 1969 | 4 | 0 | 0 | 64.16 | 0.00 | 0.00 | 0.00 | 0.00 | 0.00 | 0.00 |
| 1969 | 5 | 0 | 0 | 91.28 | 0.00 | 0.00 | 0.00 | 0.00 | 0.00 | 0.00 |
| 1969 | 6 | 0 | 0 | 21.91 | 0.00 | 0.00 | 0.00 | 0.00 | 0.00 | 0.00 |
| 1969 | 7 | 0 | 0 | 23.92 | 0.00 | 0.00 | 0.00 | 0.00 | 0.00 | 0.00 |
| 1969 | 8 | 0 | 0 | 1.39 | 0.00 | 0.00 | 0.00 | 0.00 | 0.00 | 0.00 |
| 1969 | 9 | 0 | 0 | 0.72 | 0.00 | 0.00 | 0.00 | 0.00 | 0.00 | 0.00 |

| Year | Mon | # Days SSM | # Days SSMwC.B. | Supplem. Volume | SSM Cutback Volume | % SSM Cutback | Convey. Cutback Volume | % Cutback Convey. | Total Cutback | % Total Cutback |
|------|-----|---------------|--------------------|--------------------|--------------------------|------------------|------------------------------|-------------------------|------------------|--------------------|
| 1969 | 10 | 0 | 0 | 7.47 | 0.00 | 0.00 | 0.00 | 0.00 | 0.00 | 0.00 |
| 1969 | 11 | 0 | 0 | 10.60 | 0.00 | 0.00 | 0.00 | 0.00 | 0.00 | 0.00 |
| 1969 | 12 | 0 | 0 | 16.79 | 0.00 | 0.00 | 0.00 | 0.00 | 0.00 | 0.00 |
| 1970 | 1 | 0 | 0 | 3.96 | 0.00 | 0.00 | 0.00 | 0.00 | 0.00 | 0.00 |
| 1970 | 2 | 0 | 0 | 12.09 | 0.00 | 0.00 | 0.00 | 0.00 | 0.00 | 0.00 |
| 1970 | 3 | 0 | 0 | 14.01 | 0.00 | 0.00 | 0.00 | 0.00 | 0.00 | 0.00 |
| 1970 | 4 | 0 | 0 | 73.39 | 0.00 | 0.00 | 0.00 | 0.00 | 0.00 | 0.00 |
| 1970 | 5 | 0 | 0 | 91.88 | 0.00 | 0.00 | 0.00 | 0.00 | 0.00 | 0.00 |
| 1970 | 6 | 0 | 0 | 9.89 | 0.00 | 0.00 | 0.00 | 0.00 | 0.00 | 0.00 |
| 1970 | 7 | 0 | 0 | 10.53 | 0.00 | 0.00 | 0.00 | 0.00 | 0.00 | 0.00 |
| 1970 | 8 | 0 | 0 | 6.28 | 0.00 | 0.00 | 0.00 | 0.00 | 0.00 | 0.00 |
| 1970 | 9 | 0 | 0 | 8.80 | 0.00 | 0.00 | 0.00 | 0.00 | 0.00 | 0.00 |

| Year | Mon | # Days SSM | # Days SSMwC.B. | Supplem. Volume | SSM Cutback Volume | % SSM Cutback | Convey. Cutback Volume | % Cutback Convey. | Total Cutback | % Total Cutback |
|------|-----|---------------|--------------------|--------------------|--------------------------|------------------|------------------------------|-------------------------|------------------|--------------------|
| 1970 | 10 | 0 | 0 | 10.03 | 0.00 | 0.00 | 0.00 | 0.00 | 0.00 | 0.00 |
| 1970 | 11 | 0 | 0 | 88.49 | 0.00 | 0.00 | 0.00 | 0.00 | 0.00 | 0.00 |
| 1970 | 12 | 0 | 0 | 89.39 | 0.00 | 0.00 | 0.00 | 0.00 | 0.00 | 0.00 |
| 1971 | 1 | 1 | 1 | 62.31 | 0.92 | 1.48 | 0.00 | 0.00 | 0.92 | 1.48 |
| 1971 | 2 | 28 | 9 | 48.79 | 7.74 | 15.86 | 0.07 | 0.14 | 7.81 | 16.00 |
| 1971 | 3 | 31 | 17 | 116.65 | 13.90 | 11.91 | 0.00 | 0.00 | 13.90 | 11.91 |
| 1971 | 4 | 30 | 28 | 179.53 | 70.44 | 39.24 | 0.00 | 0.00 | 70.44 | 39.24 |
| 1971 | 5 | 0 | 0 | 91.92 | 0.00 | 0.00 | 0.00 | 0.00 | 0.00 | 0.00 |
| 1971 | 6 | 0 | 0 | 23.88 | 0.00 | 0.00 | 0.09 | 0.38 | 0.09 | 0.38 |
| 1971 | 7 | 0 | 0 | 0.40 | 0.00 | 0.00 | 0.00 | 0.00 | 0.00 | 0.00 |
| 1971 | 8 | 0 | 0 | 4.32 | 0.00 | 0.00 | 0.00 | 0.00 | 0.00 | 0.00 |
| 1971 | 9 | 0 | 0 | 11.85 | 0.00 | 0.00 | 0.00 | 0.00 | 0.00 | 0.00 |

| Year | Mon | # Days SSM | # Days SSMwC.B. | Supplem. Volume | SSM Cutback Volume | % SSM Cutback | Convey. Cutback Volume | % Cutback Convey. | Total Cutback | % Total Cutback |
|------|-----|---------------|--------------------|--------------------|--------------------------|------------------|------------------------------|-------------------------|------------------|--------------------|
| 1971 | 10 | 0 | 0 | 14.28 | 0.00 | 0.00 | 0.00 | 0.00 | 0.00 | 0.00 |
| 1971 | 11 | 0 | 0 | 40.00 | 0.00 | 0.00 | 0.00 | 0.00 | 0.00 | 0.00 |
| 1971 | 12 | 0 | 0 | 48.57 | 0.00 | 0.00 | 0.00 | 0.00 | 0.00 | 0.00 |
| 1972 | 1 | 0 | 0 | 32.48 | 0.00 | 0.00 | 0.00 | 0.00 | 0.00 | 0.00 |
| 1972 | 2 | 0 | 0 | 33.34 | 0.00 | 0.00 | 0.00 | 0.00 | 0.00 | 0.00 |
| 1972 | 3 | 0 | 0 | 87.87 | 0.00 | 0.00 | 0.11 | 0.12 | 0.11 | 0.12 |
| 1972 | 4 | 0 | 0 | 42.74 | 0.00 | 0.00 | 0.00 | 0.00 | 0.00 | 0.00 |
| 1972 | 5 | 0 | 0 | 91.46 | 0.00 | 0.00 | 0.00 | 0.00 | 0.00 | 0.00 |
| 1972 | 6 | 0 | 0 | 28.39 | 0.00 | 0.00 | 0.54 | 1.91 | 0.54 | 1.91 |
| 1972 | 7 | 0 | 0 | 27.21 | 0.00 | 0.00 | 0.00 | 0.00 | 0.00 | 0.00 |
| 1972 | 8 | 0 | 0 | 38.20 | 0.00 | 0.00 | 0.04 | 0.10 | 0.04 | 0.10 |
| 1972 | 9 | 0 | 0 | 31.98 | 0.00 | 0.00 | 0.00 | 0.00 | 0.00 | 0.00 |

| Year | Mon | # Days SSM | # Days SSMwC.B. | Supplem. Volume | SSM Cutback Volume | % SSM Cutback | Convey. Cutback Volume | % Cutback Convey. | Total Cutback | % Total Cutback |
|------|-----|---------------|--------------------|--------------------|--------------------------|------------------|------------------------------|-------------------------|------------------|--------------------|
| 1972 | 10 | 22 | 13 | 76.47 | 8.19 | 10.71 | 0.00 | 0.00 | 8.19 | 10.71 |
| 1972 | 11 | 30 | 4 | 25.52 | 1.35 | 5.29 | 1.18 | 4.63 | 2.53 | 9.92 |
| 1972 | 12 | 31 | 0 | 26.40 | 0.00 | 0.00 | 0.24 | 0.90 | 0.24 | 0.90 |
| 1973 | 1 | 1 | 0 | 13.75 | 0.00 | 0.00 | 0.07 | 0.48 | 0.07 | 0.48 |
| 1973 | 2 | 0 | 0 | 10.16 | 0.00 | 0.00 | 0.00 | 0.00 | 0.00 | 0.00 |
| 1973 | 3 | 0 | 0 | 57.02 | 0.00 | 0.00 | 0.13 | 0.24 | 0.13 | 0.24 |
| 1973 | 4 | 0 | 0 | 92.61 | 0.00 | 0.00 | 0.00 | 0.00 | 0.00 | 0.00 |
| 1973 | 5 | 0 | 0 | 91.61 | 0.00 | 0.00 | 0.00 | 0.00 | 0.00 | 0.00 |
| 1973 | 6 | 0 | 0 | 21.88 | 0.00 | 0.00 | 0.00 | 0.00 | 0.00 | 0.00 |
| 1973 | 7 | 0 | 0 | 1.84 | 0.00 | 0.00 | 0.00 | 0.00 | 0.00 | 0.00 |
| 1973 | 8 | 0 | 0 | 0.30 | 0.00 | 0.00 | 0.00 | 0.00 | 0.00 | 0.00 |
| 1973 | 9 | 0 | 0 | 0.59 | 0.00 | 0.00 | 0.00 | 0.00 | 0.00 | 0.00 |

| Year | Mon | # Days SSM | # Days SSMwC.B. | Supplem. Volume | SSM Cutback Volume | % SSM Cutback | Convey. Cutback Volume | % Cutback Convey. | Total Cutback | % Total Cutback |
|------|-----|---------------|--------------------|--------------------|--------------------------|------------------|------------------------------|-------------------------|------------------|--------------------|
| 1973 | 10 | 0 | 0 | 17.84 | 0.00 | 0.00 | 0.00 | 0.00 | 0.00 | 0.00 |
| 1973 | 11 | 0 | 0 | 91.06 | 0.00 | 0.00 | 0.00 | 0.00 | 0.00 | 0.00 |
| 1973 | 12 | 0 | 0 | 26.21 | 0.00 | 0.00 | 0.00 | 0.00 | 0.00 | 0.00 |
| 1974 | 1 | 0 | 0 | 45.92 | 0.00 | 0.00 | 0.00 | 0.00 | 0.00 | 0.00 |
| 1974 | 2 | 0 | 0 | 74.82 | 0.00 | 0.00 | 0.00 | 0.00 | 0.00 | 0.00 |
| 1974 | 3 | 0 | 0 | 125.51 | 0.00 | 0.00 | 0.03 | 0.03 | 0.03 | 0.03 |
| 1974 | 4 | 4 | 3 | 109.15 | 1.68 | 1.54 | 0.00 | 0.00 | 1.68 | 1.54 |
| 1974 | 5 | 0 | 0 | 92.08 | 0.00 | 0.00 | 0.00 | 0.00 | 0.00 | 0.00 |
| 1974 | 6 | 0 | 0 | 7.24 | 0.00 | 0.00 | 0.00 | 0.00 | 0.00 | 0.00 |
| 1974 | 7 | 0 | 0 | 0.78 | 0.00 | 0.00 | 0.00 | 0.00 | 0.00 | 0.00 |
| 1974 | 8 | 0 | 0 | 0.00 | 0.00 | 0.00 | 0.00 | 0.00 | 0.00 | 0.00 |
| 1974 | 9 | 0 | 0 | 0.99 | 0.00 | 0.00 | 0.00 | 0.00 | 0.00 | 0.00 |

| Year | Mon | # Days SSM | # Days SSMwC.B. | Supplem. Volume | SSM Cutback Volume | % SSM Cutback | Convey. Cutback Volume | % Cutback Convey. | Total Cutback | % Total Cutback |
|------|-----|---------------|--------------------|--------------------|--------------------------|------------------|------------------------------|-------------------------|------------------|--------------------|
| 1974 | 10 | 0 | 0 | 25.51 | 0.00 | 0.00 | 0.00 | 0.00 | 0.00 | 0.00 |
| 1974 | 11 | 0 | 0 | 63.85 | 0.00 | 0.00 | 0.00 | 0.00 | 0.00 | 0.00 |
| 1974 | 12 | 0 | 0 | 18.11 | 0.00 | 0.00 | 0.00 | 0.00 | 0.00 | 0.00 |
| 1975 | 1 | 0 | 0 | 76.32 | 0.00 | 0.00 | 0.00 | 0.00 | 0.00 | 0.00 |
| 1975 | 2 | 0 | 0 | 68.24 | 0.00 | 0.00 | 0.00 | 0.00 | 0.00 | 0.00 |
| 1975 | 3 | 0 | 0 | 98.46 | 0.00 | 0.00 | 0.00 | 0.00 | 0.00 | 0.00 |
| 1975 | 4 | 0 | 0 | 113.46 | 0.00 | 0.00 | 0.00 | 0.00 | 0.00 | 0.00 |
| 1975 | 5 | 0 | 0 | 91.53 | 0.00 | 0.00 | 0.00 | 0.00 | 0.00 | 0.00 |
| 1975 | 6 | 0 | 0 | 4.64 | 0.00 | 0.00 | 0.00 | 0.00 | 0.00 | 0.00 |
| 1975 | 7 | 0 | 0 | 2.61 | 0.00 | 0.00 | 0.00 | 0.00 | 0.00 | 0.00 |
| 1975 | 8 | 0 | 0 | 8.34 | 0.00 | 0.00 | 0.00 | 0.00 | 0.00 | 0.00 |
| 1975 | 9 | 0 | 0 | 0.47 | 0.00 | 0.00 | 0.00 | 0.00 | 0.00 | 0.00 |

| Year | Mon | # Days SSM | # Days SSMwC.B. | Supplem. Volume | SSM Cutback Volume | % SSM Cutback | Convey. Cutback Volume | % Cutback Convey. | Total Cutback | % Total Cutback |
|------|-----|---------------|--------------------|--------------------|--------------------------|------------------|------------------------------|-------------------------|------------------|--------------------|
| 1975 | 10 | 0 | 0 | 3.43 | 0.00 | 0.00 | 0.00 | 0.00 | 0.00 | 0.00 |
| 1975 | 11 | 0 | 0 | 52.83 | 0.00 | 0.00 | 0.00 | 0.00 | 0.00 | 0.00 |
| 1975 | 12 | 0 | 0 | 76.39 | 0.00 | 0.00 | 0.00 | 0.00 | 0.00 | 0.00 |
| 1976 | 1 | 0 | 0 | 61.11 | 0.00 | 0.00 | 0.00 | 0.00 | 0.00 | 0.00 |
| 1976 | 2 | 0 | 0 | 64.86 | 0.00 | 0.00 | 0.00 | 0.00 | 0.00 | 0.00 |
| 1976 | 3 | 0 | 0 | 71.52 | 0.00 | 0.00 | 0.00 | 0.00 | 0.00 | 0.00 |
| 1976 | 4 | 0 | 0 | 111.05 | 0.00 | 0.00 | 0.00 | 0.00 | 0.00 | 0.00 |
| 1976 | 5 | 0 | 0 | 92.05 | 0.00 | 0.00 | 0.00 | 0.00 | 0.00 | 0.00 |
| 1976 | 6 | 0 | 0 | 17.04 | 0.00 | 0.00 | 0.00 | 0.00 | 0.00 | 0.00 |
| 1976 | 7 | 0 | 0 | 18.49 | 0.00 | 0.00 | 0.00 | 0.00 | 0.00 | 0.00 |
| 1976 | 8 | 0 | 0 | 2.55 | 0.00 | 0.00 | 0.00 | 0.00 | 0.00 | 0.00 |
| 1976 | 9 | 0 | 0 | 2.28 | 0.00 | 0.00 | 0.00 | 0.00 | 0.00 | 0.00 |

| Year | Mon | # Days SSM | # Days SSMwC.B. | Supplem. Volume | SSM Cutback Volume | % SSM Cutback | Convey. Cutback Volume | % Cutback Convey. | Total Cutback | % Total Cutback |
|------|-----|---------------|--------------------|--------------------|--------------------------|------------------|------------------------------|-------------------------|------------------|--------------------|
| 1976 | 10 | 0 | 0 | 65.75 | 0.00 | 0.00 | 0.00 | 0.00 | 0.00 | 0.00 |
| 1976 | 11 | 0 | 0 | 46.14 | 0.00 | 0.00 | 0.00 | 0.00 | 0.00 | 0.00 |
| 1976 | 12 | 0 | 0 | 22.65 | 0.00 | 0.00 | 0.00 | 0.00 | 0.00 | 0.00 |
| 1977 | 1 | 0 | 0 | 1.56 | 0.00 | 0.00 | 0.00 | 0.00 | 0.00 | 0.00 |
| 1977 | 2 | 0 | 0 | 52.49 | 0.00 | 0.00 | 0.00 | 0.00 | 0.00 | 0.00 |
| 1977 | 3 | 0 | 0 | 106.66 | 0.00 | 0.00 | 0.00 | 0.00 | 0.00 | 0.00 |
| 1977 | 4 | 0 | 0 | 134.10 | 0.00 | 0.00 | 0.00 | 0.00 | 0.00 | 0.00 |
| 1977 | 5 | 0 | 0 | 91.91 | 0.00 | 0.00 | 0.00 | 0.00 | 0.00 | 0.00 |
| 1977 | 6 | 0 | 0 | 60.10 | 0.00 | 0.00 | 0.00 | 0.00 | 0.00 | 0.00 |
| 1977 | 7 | 0 | 0 | 18.08 | 0.00 | 0.00 | 0.00 | 0.00 | 0.00 | 0.00 |
| 1977 | 8 | 0 | 0 | 7.23 | 0.00 | 0.00 | 0.00 | 0.00 | 0.00 | 0.00 |
| 1977 | 9 | 0 | 0 | 0.12 | 0.00 | 0.00 | 0.00 | 0.00 | 0.00 | 0.00 |

| Year | Mon | # Days SSM | # Days SSMwC.B. | Supplem. Volume | SSM Cutback Volume | % SSM Cutback | Convey. Cutback Volume | % Cutback Convey. | Total Cutback | % Total Cutback |
|------|-----|---------------|--------------------|--------------------|--------------------------|------------------|------------------------------|-------------------------|------------------|--------------------|
| 1977 | 10 | 0 | 0 | 65.22 | 0.00 | 0.00 | 0.00 | 0.00 | 0.00 | 0.00 |
| 1977 | 11 | 0 | 0 | 17.20 | 0.00 | 0.00 | 0.00 | 0.00 | 0.00 | 0.00 |
| 1977 | 12 | 0 | 0 | 1.08 | 0.00 | 0.00 | 0.00 | 0.00 | 0.00 | 0.00 |
| 1978 | 1 | 0 | 0 | 6.72 | 0.00 | 0.00 | 0.00 | 0.00 | 0.00 | 0.00 |
| 1978 | 2 | 0 | 0 | 24.85 | 0.00 | 0.00 | 0.00 | 0.00 | 0.00 | 0.00 |
| 1978 | 3 | 0 | 0 | 48.17 | 0.00 | 0.00 | 0.00 | 0.00 | 0.00 | 0.00 |
| 1978 | 4 | 0 | 0 | 108.65 | 0.00 | 0.00 | 0.00 | 0.00 | 0.00 | 0.00 |
| 1978 | 5 | 0 | 0 | 91.71 | 0.00 | 0.00 | 0.00 | 0.00 | 0.00 | 0.00 |
| 1978 | 6 | 0 | 0 | 19.16 | 0.00 | 0.00 | 0.00 | 0.00 | 0.00 | 0.00 |
| 1978 | 7 | 0 | 0 | 1.08 | 0.00 | 0.00 | 0.00 | 0.00 | 0.00 | 0.00 |
| 1978 | 8 | 0 | 0 | 0.09 | 0.00 | 0.00 | 0.00 | 0.00 | 0.00 | 0.00 |
| 1978 | 9 | 0 | 0 | 1.88 | 0.00 | 0.00 | 0.00 | 0.00 | 0.00 | 0.00 |

| Year | Mon | # Days SSM | # Days SSMwC.B. | Supplem. Volume | SSM Cutback Volume | % SSM Cutback | Convey. Cutback Volume | % Cutback Convey. | Total Cutback | % Total Cutback |
|------|-----|---------------|--------------------|--------------------|--------------------------|------------------|------------------------------|-------------------------|------------------|--------------------|
| 1978 | 10 | 0 | 0 | 8.69 | 0.00 | 0.00 | 0.00 | 0.00 | 0.00 | 0.00 |
| 1978 | 11 | 0 | 0 | 24.42 | 0.00 | 0.00 | 0.00 | 0.00 | 0.00 | 0.00 |
| 1978 | 12 | 0 | 0 | 17.70 | 0.00 | 0.00 | 0.00 | 0.00 | 0.00 | 0.00 |
| 1979 | 1 | 0 | 0 | 0.01 | 0.00 | 0.00 | 0.00 | 0.00 | 0.00 | 0.00 |
| 1979 | 2 | 0 | 0 | 39.63 | 0.00 | 0.00 | 0.00 | 0.00 | 0.00 | 0.00 |
| 1979 | 3 | 0 | 0 | 73.18 | 0.00 | 0.00 | 0.00 | 0.00 | 0.00 | 0.00 |
| 1979 | 4 | 0 | 0 | 115.08 | 0.00 | 0.00 | 0.00 | 0.00 | 0.00 | 0.00 |
| 1979 | 5 | 0 | 0 | 91.30 | 0.00 | 0.00 | 0.00 | 0.00 | 0.00 | 0.00 |
| 1979 | 6 | 0 | 0 | 141.89 | 0.00 | 0.00 | 2.21 | 1.55 | 2.21 | 1.55 |
| 1979 | 7 | 0 | 0 | 21.69 | 0.00 | 0.00 | 0.00 | 0.00 | 0.00 | 0.00 |
| 1979 | 8 | 2 | 0 | 7.54 | 0.00 | 0.00 | 0.07 | 0.92 | 0.07 | 0.92 |
| 1979 | 9 | 2 | 0 | 0.33 | 0.00 | 0.00 | 0.03 | 9.55 | 0.03 | 9.55 |

| Year | Mon | # Days SSM | # Days SSMwC.B. | Supplem. Volume | SSM Cutback Volume | % SSM Cutback | Convey. Cutback Volume | % Cutback Convey. | Total Cutback | % Total Cutback |
|------|-----|---------------|--------------------|--------------------|--------------------------|------------------|------------------------------|-------------------------|------------------|--------------------|
| 1979 | 10 | 0 | 0 | 12.82 | 0.00 | 0.00 | 0.00 | 0.00 | 0.00 | 0.00 |
| 1979 | 11 | 0 | 0 | 4.39 | 0.00 | 0.00 | 0.00 | 0.00 | 0.00 | 0.00 |
| 1979 | 12 | 0 | 0 | 19.55 | 0.00 | 0.00 | 0.00 | 0.00 | 0.00 | 0.00 |
| 1980 | 1 | 0 | 0 | 37.25 | 0.00 | 0.00 | 0.00 | 0.00 | 0.00 | 0.00 |
| 1980 | 2 | 0 | 0 | 10.99 | 0.00 | 0.00 | 0.00 | 0.00 | 0.00 | 0.00 |
| 1980 | 3 | 0 | 0 | 64.45 | 0.00 | 0.00 | 0.00 | 0.00 | 0.00 | 0.00 |
| 1980 | 4 | 0 | 0 | 12.99 | 0.00 | 0.00 | 0.00 | 0.00 | 0.00 | 0.00 |
| 1980 | 5 | 0 | 0 | 91.89 | 0.00 | 0.00 | 0.00 | 0.00 | 0.00 | 0.00 |
| 1980 | 6 | 0 | 0 | 123.04 | 0.00 | 0.00 | 1.17 | 0.95 | 1.17 | 0.95 |
| 1980 | 7 | 0 | 0 | 14.43 | 0.00 | 0.00 | 0.00 | 0.00 | 0.00 | 0.00 |
| 1980 | 8 | 0 | 0 | 6.90 | 0.00 | 0.00 | 0.00 | 0.00 | 0.00 | 0.00 |
| 1980 | 9 | 0 | 0 | 2.73 | 0.00 | 0.00 | 0.00 | 0.00 | 0.00 | 0.00 |

| Year | Mon | # Days SSM | # Days SSMwC.B. | Supplem. Volume | SSM Cutback Volume | % SSM Cutback | Convey. Cutback Volume | % Cutback Convey. | Total Cutback | % Total Cutback |
|------|-----|---------------|--------------------|--------------------|--------------------------|------------------|------------------------------|-------------------------|------------------|--------------------|
| 1980 | 10 | 22 | 9 | 74.83 | 6.21 | 8.29 | 0.00 | 0.00 | 6.21 | 8.29 |
| 1980 | 11 | 29 | 4 | 28.36 | 0.46 | 1.61 | 1.01 | 3.56 | 1.47 | 5.17 |
| 1980 | 12 | 31 | 7 | 37.63 | 3.49 | 9.28 | 0.30 | 0.80 | 3.79 | 10.08 |
| 1981 | 1 | 31 | 18 | 67.09 | 6.78 | 10.11 | 0.01 | 0.01 | 6.79 | 10.12 |
| 1981 | 2 | 28 | 3 | 28.25 | 1.54 | 5.45 | 0.09 | 0.33 | 1.63 | 5.78 |
| 1981 | 3 | 31 | 10 | 81.56 | 11.37 | 13.94 | 0.00 | 0.00 | 11.37 | 13.94 |
| 1981 | 4 | 30 | 28 | 159.94 | 56.88 | 35.57 | 0.00 | 0.00 | 56.89 | 35.57 |
| 1981 | 5 | 0 | 0 | 92.12 | 0.00 | 0.00 | 0.00 | 0.00 | 0.00 | 0.00 |
| 1981 | 6 | 0 | 0 | 63.69 | 0.00 | 0.00 | 0.46 | 0.72 | 0.46 | 0.72 |
| 1981 | 7 | 0 | 0 | 61.35 | 0.00 | 0.00 | 0.00 | 0.00 | 0.00 | 0.00 |
| 1981 | 8 | 0 | 0 | 1.85 | 0.00 | 0.00 | 0.00 | 0.00 | 0.00 | 0.00 |
| 1981 | 9 | 0 | 0 | 1.77 | 0.00 | 0.00 | 0.00 | 0.00 | 0.00 | 0.00 |

| Year | Mon | # Days SSM | # Days SSMwC.B. | Supplem. Volume | SSM Cutback Volume | % SSM Cutback | Convey. Cutback Volume | % Cutback Convey. | Total Cutback | % Total Cutback |
|------|-----|---------------|--------------------|--------------------|--------------------------|------------------|------------------------------|-------------------------|------------------|--------------------|
| 1981 | 10 | 0 | 0 | 98.59 | 0.00 | 0.00 | 0.00 | 0.00 | 0.00 | 0.00 |
| 1981 | 11 | 0 | 0 | 47.94 | 0.00 | 0.00 | 0.00 | 0.00 | 0.00 | 0.00 |
| 1981 | 12 | 0 | 0 | 88.91 | 0.00 | 0.00 | 0.00 | 0.00 | 0.00 | 0.00 |
| 1982 | 1 | 0 | 0 | 58.35 | 0.00 | 0.00 | 0.08 | 0.13 | 0.08 | 0.13 |
| 1982 | 2 | 0 | 0 | 19.80 | 0.00 | 0.00 | 0.00 | 0.00 | 0.00 | 0.00 |
| 1982 | 3 | 0 | 0 | 29.68 | 0.00 | 0.00 | 0.00 | 0.00 | 0.00 | 0.00 |
| 1982 | 4 | 0 | 0 | 11.37 | 0.00 | 0.00 | 0.00 | 0.00 | 0.00 | 0.00 |
| 1982 | 5 | 0 | 0 | 91.31 | 0.00 | 0.00 | 0.00 | 0.00 | 0.00 | 0.00 |
| 1982 | 6 | 0 | 0 | 23.11 | 0.00 | 0.00 | 0.21 | 0.91 | 0.21 | 0.91 |
| 1982 | 7 | 0 | 0 | 4.44 | 0.00 | 0.00 | 0.00 | 0.00 | 0.00 | 0.00 |
| 1982 | 8 | 0 | 0 | 2.27 | 0.00 | 0.00 | 0.00 | 0.00 | 0.00 | 0.00 |
| 1982 | 9 | 0 | 0 | 5.12 | 0.00 | 0.00 | 0.00 | 0.00 | 0.00 | 0.00 |

| Year | Mon | # Days SSM | # Days SSMwC.B. | Supplem. Volume | SSM Cutback Volume | % SSM Cutback | Convey. Cutback Volume | % Cutback Convey. | Total Cutback | % Total Cutback |
|------|-----|---------------|--------------------|--------------------|--------------------------|------------------|------------------------------|-------------------------|------------------|--------------------|
| 1982 | 10 | 0 | 0 | 13.20 | 0.00 | 0.00 | 0.00 | 0.00 | 0.00 | 0.00 |
| 1982 | 11 | 0 | 0 | 44.66 | 0.00 | 0.00 | 0.00 | 0.00 | 0.00 | 0.00 |
| 1982 | 12 | 0 | 0 | 46.82 | 0.00 | 0.00 | 0.00 | 0.00 | 0.00 | 0.00 |
| 1983 | 1 | 0 | 0 | 21.78 | 0.00 | 0.00 | 0.00 | 0.00 | 0.00 | 0.00 |
| 1983 | 2 | 0 | 0 | 0.28 | 0.00 | 0.00 | 0.00 | 0.00 | 0.00 | 0.00 |
| 1983 | 3 | 0 | 0 | 0.07 | 0.00 | 0.00 | 0.00 | 0.00 | 0.00 | 0.00 |
| 1983 | 4 | 0 | 0 | 28.73 | 0.00 | 0.00 | 0.00 | 0.00 | 0.00 | 0.00 |
| 1983 | 5 | 0 | 0 | 91.65 | 0.00 | 0.00 | 0.00 | 0.00 | 0.00 | 0.00 |
| 1983 | 6 | 0 | 0 | 25.87 | 0.00 | 0.00 | 0.00 | 0.00 | 0.00 | 0.00 |
| 1983 | 7 | 0 | 0 | 32.94 | 0.00 | 0.00 | 0.00 | 0.00 | 0.00 | 0.00 |
| 1983 | 8 | 0 | 0 | 5.47 | 0.00 | 0.00 | 0.00 | 0.00 | 0.00 | 0.00 |
| 1983 | 9 | 0 | 0 | 6.00 | 0.00 | 0.00 | 0.00 | 0.00 | 0.00 | 0.00 |

| Year | Mon | # Days SSM | # Days SSMwC.B. | Supplem. Volume | SSM Cutback Volume | % SSM Cutback | Convey. Cutback Volume | % Cutback Convey. | Total Cutback | % Total Cutback |
|------|-----|---------------|--------------------|--------------------|--------------------------|------------------|------------------------------|-------------------------|------------------|--------------------|
| 1983 | 10 | 0 | 0 | 3.26 | 0.00 | 0.00 | 0.00 | 0.00 | 0.00 | 0.00 |
| 1983 | 11 | 0 | 0 | 19.74 | 0.00 | 0.00 | 0.00 | 0.00 | 0.00 | 0.00 |
| 1983 | 12 | 0 | 0 | 16.82 | 0.00 | 0.00 | 0.00 | 0.00 | 0.00 | 0.00 |
| 1984 | 1 | 0 | 0 | 29.08 | 0.00 | 0.00 | 0.00 | 0.00 | 0.00 | 0.00 |
| 1984 | 2 | 0 | 0 | 31.86 | 0.00 | 0.00 | 0.00 | 0.00 | 0.00 | 0.00 |
| 1984 | 3 | 0 | 0 | 15.21 | 0.00 | 0.00 | 0.00 | 0.00 | 0.00 | 0.00 |
| 1984 | 4 | 0 | 0 | 48.20 | 0.00 | 0.00 | 0.00 | 0.00 | 0.00 | 0.00 |
| 1984 | 5 | 0 | 0 | 92.24 | 0.00 | 0.00 | 0.00 | 0.00 | 0.00 | 0.00 |
| 1984 | 6 | 0 | 0 | 70.02 | 0.00 | 0.00 | 0.37 | 0.52 | 0.37 | 0.52 |
| 1984 | 7 | 0 | 0 | 1.11 | 0.00 | 0.00 | 0.00 | 0.00 | 0.00 | 0.00 |
| 1984 | 8 | 0 | 0 | 16.49 | 0.00 | 0.00 | 0.00 | 0.00 | 0.00 | 0.00 |
| 1984 | 9 | 0 | 0 | 14.28 | 0.00 | 0.00 | 0.00 | 0.00 | 0.00 | 0.00 |

| Year | Mon | # Days SSM | # Days SSMwC.B. | Supplem. Volume | SSM Cutback Volume | % SSM Cutback | Convey. Cutback Volume | % Cutback Convey. | Total Cutback | % Total Cutback |
|------|-----|---------------|--------------------|--------------------|--------------------------|------------------|------------------------------|-------------------------|------------------|--------------------|
| 1984 | 10 | 0 | 0 | 50.79 | 0.00 | 0.00 | 0.00 | 0.00 | 0.00 | 0.00 |
| 1984 | 11 | 0 | 0 | 57.89 | 0.00 | 0.00 | 0.00 | 0.00 | 0.00 | 0.00 |
| 1984 | 12 | 0 | 0 | 47.40 | 0.00 | 0.00 | 0.00 | 0.00 | 0.00 | 0.00 |
| 1985 | 1 | 0 | 0 | 57.84 | 0.00 | 0.00 | 0.06 | 0.10 | 0.06 | 0.10 |
| 1985 | 2 | 11 | 9 | 87.94 | 4.71 | 5.35 | 0.00 | 0.00 | 4.71 | 5.35 |
| 1985 | 3 | 31 | 16 | 84.49 | 17.83 | 21.10 | 0.02 | 0.03 | 17.85 | 21.13 |
| 1985 | 4 | 30 | 0 | 29.04 | 0.00 | 0.00 | 0.00 | 0.00 | 0.00 | 0.00 |
| 1985 | 5 | 0 | 0 | 91.55 | 0.00 | 0.00 | 0.00 | 0.00 | 0.00 | 0.00 |
| 1985 | 6 | 0 | 0 | 68.09 | 0.00 | 0.00 | 1.14 | 1.67 | 1.14 | 1.67 |
| 1985 | 7 | 0 | 0 | 4.93 | 0.00 | 0.00 | 0.00 | 0.00 | 0.00 | 0.00 |
| 1985 | 8 | 0 | 0 | 1.96 | 0.00 | 0.00 | 0.00 | 0.00 | 0.00 | 0.00 |
| 1985 | 9 | 0 | 0 | 0.30 | 0.00 | 0.00 | 0.00 | 0.00 | 0.00 | 0.00 |

| Year | Mon | # Days SSM | # Days SSMwC.B. | Supplem. Volume | SSM Cutback Volume | % SSM Cutback | Convey. Cutback Volume | % Cutback Convey. | Total Cutback | % Total Cutback |
|------|-----|---------------|--------------------|--------------------|--------------------------|------------------|------------------------------|-------------------------|------------------|--------------------|
| 1985 | 10 | 0 | 0 | 7.92 | 0.00 | 0.00 | 0.00 | 0.00 | 0.00 | 0.00 |
| 1985 | 11 | 0 | 0 | 33.81 | 0.00 | 0.00 | 0.00 | 0.00 | 0.00 | 0.00 |
| 1985 | 12 | 0 | 0 | 17.96 | 0.00 | 0.00 | 0.00 | 0.00 | 0.00 | 0.00 |
| 1986 | 1 | 0 | 0 | 11.76 | 0.00 | 0.00 | 0.00 | 0.00 | 0.00 | 0.00 |
| 1986 | 2 | 0 | 0 | 46.25 | 0.00 | 0.00 | 0.00 | 0.00 | 0.00 | 0.00 |
| 1986 | 3 | 0 | 0 | 18.24 | 0.00 | 0.00 | 0.00 | 0.00 | 0.00 | 0.00 |
| 1986 | 4 | 0 | 0 | 138.12 | 0.00 | 0.00 | 0.00 | 0.00 | 0.00 | 0.00 |
| 1986 | 5 | 0 | 0 | 91.55 | 0.00 | 0.00 | 0.00 | 0.00 | 0.00 | 0.00 |
| 1986 | 6 | 0 | 0 | 5.43 | 0.00 | 0.00 | 0.00 | 0.00 | 0.00 | 0.00 |
| 1986 | 7 | 0 | 0 | 3.12 | 0.00 | 0.00 | 0.00 | 0.00 | 0.00 | 0.00 |
| 1986 | 8 | 0 | 0 | 0.00 | 0.00 | 0.00 | 0.00 | 0.00 | 0.00 | 0.00 |
| 1986 | 9 | 0 | 0 | 5.38 | 0.00 | 0.00 | 0.00 | 0.00 | 0.00 | 0.00 |

| Year | Mon | # Days SSM | # Days SSMwC.B. | Supplem. Volume | SSM Cutback Volume | % SSM Cutback | Convey. Cutback Volume | % Cutback Convey. | Total Cutback | % Total Cutback |
|------|-----|---------------|--------------------|--------------------|--------------------------|------------------|------------------------------|-------------------------|------------------|--------------------|
| 1986 | 10 | 0 | 0 | 29.62 | 0.00 | 0.00 | 0.00 | 0.00 | 0.00 | 0.00 |
| 1986 | 11 | 0 | 0 | 21.70 | 0.00 | 0.00 | 0.00 | 0.00 | 0.00 | 0.00 |
| 1986 | 12 | 0 | 0 | 37.46 | 0.00 | 0.00 | 0.00 | 0.01 | 0.00 | 0.01 |
| 1987 | 1 | 0 | 0 | 11.44 | 0.00 | 0.00 | 0.00 | 0.00 | 0.00 | 0.00 |
| 1987 | 2 | 0 | 0 | 19.98 | 0.00 | 0.00 | 0.00 | 0.00 | 0.00 | 0.00 |
| 1987 | 3 | 0 | 0 | 19.21 | 0.00 | 0.00 | 0.00 | 0.00 | 0.00 | 0.00 |
| 1987 | 4 | 0 | 0 | 107.24 | 0.00 | 0.00 | 0.02 | 0.02 | 0.02 | 0.02 |
| 1987 | 5 | 0 | 0 | 91.54 | 0.00 | 0.00 | 0.00 | 0.00 | 0.00 | 0.00 |
| 1987 | 6 | 0 | 0 | 85.58 | 0.00 | 0.00 | 0.10 | 0.11 | 0.10 | 0.11 |
| 1987 | 7 | 0 | 0 | 13.21 | 0.00 | 0.00 | 0.00 | 0.00 | 0.00 | 0.00 |
| 1987 | 8 | 0 | 0 | 45.28 | 0.00 | 0.00 | 0.00 | 0.00 | 0.00 | 0.00 |
| 1987 | 9 | 27 | 3 | 10.36 | 2.30 | 22.17 | 0.00 | 0.00 | 2.30 | 22.17 |

| Year | Mon | # Days SSM | # Days SSMwC.B. | Supplem. Volume | SSM Cutback Volume | % SSM Cutback | Convey. Cutback Volume | % Cutback Convey. | Total Cutback | % Total Cutback |
|------|-----|---------------|--------------------|--------------------|--------------------------|------------------|------------------------------|-------------------------|------------------|--------------------|
| 1987 | 10 | 14 | 0 | 17.35 | 0.00 | 0.00 | 0.00 | 0.00 | 0.00 | 0.00 |
| 1987 | 11 | 0 | 0 | 1.91 | 0.00 | 0.00 | 0.00 | 0.00 | 0.00 | 0.00 |
| 1987 | 12 | 0 | 0 | 34.10 | 0.00 | 0.00 | 0.00 | 0.00 | 0.00 | 0.00 |
| 1988 | 1 | 0 | 0 | 9.00 | 0.00 | 0.00 | 0.00 | 0.00 | 0.00 | 0.00 |
| 1988 | 2 | 0 | 0 | 11.39 | 0.00 | 0.00 | 0.00 | 0.00 | 0.00 | 0.00 |
| 1988 | 3 | 0 | 0 | 24.98 | 0.00 | 0.00 | 0.00 | 0.00 | 0.00 | 0.00 |
| 1988 | 4 | 0 | 0 | 135.80 | 0.00 | 0.00 | 0.00 | 0.00 | 0.00 | 0.00 |
| 1988 | 5 | 0 | 0 | 91.77 | 0.00 | 0.00 | 0.00 | 0.00 | 0.00 | 0.00 |
| 1988 | 6 | 0 | 0 | 42.35 | 0.00 | 0.00 | 0.13 | 0.31 | 0.13 | 0.31 |
| 1988 | 7 | 0 | 0 | 6.47 | 0.00 | 0.00 | 0.00 | 0.00 | 0.00 | 0.00 |
| 1988 | 8 | 0 | 0 | 0.02 | 0.00 | 0.00 | 0.00 | 0.00 | 0.00 | 0.00 |
| 1988 | 9 | 0 | 0 | 45.27 | 0.00 | 0.00 | 0.00 | 0.00 | 0.00 | 0.00 |

| Year | Mon | # Days SSM | # Days SSMwC.B. | Supplem. Volume | SSM Cutback Volume | % SSM Cutback | Convey. Cutback Volume | % Cutback Convey. | Total Cutback | % Total Cutback |
|------|-----|---------------|--------------------|--------------------|--------------------------|------------------|------------------------------|-------------------------|------------------|--------------------|
| 1988 | 10 | 0 | 0 | 120.64 | 0.00 | 0.00 | 0.00 | 0.00 | 0.00 | 0.00 |
| 1988 | 11 | 0 | 0 | 26.97 | 0.00 | 0.00 | 0.00 | 0.00 | 0.00 | 0.00 |
| 1988 | 12 | 0 | 0 | 47.32 | 0.00 | 0.00 | 0.06 | 0.12 | 0.06 | 0.12 |
| 1989 | 1 | 0 | 0 | 53.15 | 0.00 | 0.00 | 0.07 | 0.14 | 0.07 | 0.14 |
| 1989 | 2 | 4 | 3 | 85.31 | 2.40 | 2.82 | 0.00 | 0.00 | 2.40 | 2.82 |
| 1989 | 3 | 23 | 4 | 52.71 | 0.69 | 1.30 | 0.00 | 0.00 | 0.69 | 1.30 |
| 1989 | 4 | 18 | 1 | 44.39 | 0.09 | 0.19 | 0.01 | 0.03 | 0.10 | 0.23 |
| 1989 | 5 | 0 | 0 | 91.60 | 0.00 | 0.00 | 0.00 | 0.00 | 0.00 | 0.00 |
| 1989 | 6 | 0 | 0 | 77.53 | 0.00 | 0.00 | 1.50 | 1.93 | 1.50 | 1.93 |
| 1989 | 7 | 0 | 0 | 29.18 | 0.00 | 0.00 | 0.00 | 0.00 | 0.00 | 0.00 |
| 1989 | 8 | 0 | 0 | 4.90 | 0.00 | 0.00 | 0.00 | 0.00 | 0.00 | 0.00 |
| 1989 | 9 | 0 | 0 | 0.84 | 0.00 | 0.00 | 0.00 | 0.00 | 0.00 | 0.00 |

| Year | Mon | # Days SSM | # Days SSMwC.B. | Supplem. Volume | SSM Cutback Volume | % SSM Cutback | Convey. Cutback Volume | % Cutback Convey. | Total Cutback | % Total Cutback |
|------|-----|---------------|--------------------|--------------------|--------------------------|------------------|------------------------------|-------------------------|------------------|--------------------|
| 1989 | 10 | 0 | 0 | 13.19 | 0.00 | 0.00 | 0.00 | 0.00 | 0.00 | 0.00 |
| 1989 | 11 | 0 | 0 | 86.84 | 0.00 | 0.00 | 0.00 | 0.00 | 0.00 | 0.00 |
| 1989 | 12 | 0 | 0 | 22.62 | 0.00 | 0.00 | 0.00 | 0.00 | 0.00 | 0.00 |
| 1990 | 1 | 0 | 0 | 58.03 | 0.00 | 0.00 | 0.21 | 0.36 | 0.21 | 0.36 |
| 1990 | 2 | 0 | 0 | 12.21 | 0.00 | 0.00 | 0.04 | 0.34 | 0.04 | 0.34 |
| 1990 | 3 | 0 | 0 | 68.24 | 0.00 | 0.00 | 0.00 | 0.00 | 0.00 | 0.00 |
| 1990 | 4 | 0 | 0 | 90.81 | 0.00 | 0.00 | 0.00 | 0.00 | 0.00 | 0.00 |
| 1990 | 5 | 0 | 0 | 91.66 | 0.00 | 0.00 | 0.00 | 0.00 | 0.00 | 0.00 |
| 1990 | 6 | 0 | 0 | 56.79 | 0.00 | 0.00 | 1.32 | 2.33 | 1.32 | 2.33 |
| 1990 | 7 | 0 | 0 | 4.87 | 0.00 | 0.00 | 0.00 | 0.00 | 0.00 | 0.00 |
| 1990 | 8 | 0 | 0 | 2.46 | 0.00 | 0.00 | 0.00 | 0.00 | 0.00 | 0.00 |
| 1990 | 9 | 0 | 0 | 19.18 | 0.00 | 0.00 | 0.00 | 0.00 | 0.00 | 0.00 |

| Year | Mon | # Days SSM | # Days SSMwC.B. | Supplem. Volume | SSM Cutback Volume | % SSM Cutback | Convey. Cutback Volume | % Cutback Convey. | Total Cutback | % Total Cutback |
|------|-----|---------------|--------------------|--------------------|--------------------------|------------------|------------------------------|-------------------------|------------------|--------------------|
| 1990 | 10 | 0 | 0 | 14.26 | 0.00 | 0.00 | 0.00 | 0.00 | 0.00 | 0.00 |
| 1990 | 11 | 0 | 0 | 76.32 | 0.00 | 0.00 | 0.00 | 0.00 | 0.00 | 0.00 |
| 1990 | 12 | 0 | 0 | 78.22 | 0.00 | 0.00 | 0.00 | 0.00 | 0.00 | 0.00 |
| 1991 | 1 | 0 | 0 | 4.82 | 0.00 | 0.00 | 0.00 | 0.00 | 0.00 | 0.00 |
| 1991 | 2 | 0 | 0 | 26.54 | 0.00 | 0.00 | 0.00 | 0.00 | 0.00 | 0.00 |
| 1991 | 3 | 0 | 0 | 54.73 | 0.00 | 0.00 | 0.00 | 0.00 | 0.00 | 0.00 |
| 1991 | 4 | 0 | 0 | 3.85 | 0.00 | 0.00 | 0.00 | 0.00 | 0.00 | 0.00 |
| 1991 | 5 | 0 | 0 | 91.19 | 0.00 | 0.00 | 0.00 | 0.00 | 0.00 | 0.00 |
| 1991 | 6 | 0 | 0 | 14.15 | 0.00 | 0.00 | 0.00 | 0.00 | 0.00 | 0.00 |
| 1991 | 7 | 0 | 0 | 0.00 | 0.00 | 0.00 | 0.00 | 0.00 | 0.00 | 0.00 |
| 1991 | 8 | 0 | 0 | 8.14 | 0.00 | 0.00 | 0.00 | 0.00 | 0.00 | 0.00 |
| 1991 | 9 | 0 | 0 | 4.96 | 0.00 | 0.00 | 0.00 | 0.00 | 0.00 | 0.00 |

| Year | Mon | # Days SSM | # Days SSMwC.B. | Supplem. Volume | SSM Cutback Volume | % SSM Cutback | Convey. Cutback Volume | % Cutback Convey. | Total Cutback | % Total Cutback |
|------|-----|---------------|--------------------|--------------------|--------------------------|------------------|------------------------------|-------------------------|------------------|--------------------|
| 1991 | 10 | 0 | 0 | 11.77 | 0.00 | 0.00 | 0.00 | 0.00 | 0.00 | 0.00 |
| 1991 | 11 | 0 | 0 | 42.94 | 0.00 | 0.00 | 0.00 | 0.00 | 0.00 | 0.00 |
| 1991 | 12 | 0 | 0 | 34.52 | 0.00 | 0.00 | 0.00 | 0.00 | 0.00 | 0.00 |
| 1992 | 1 | 0 | 0 | 19.70 | 0.00 | 0.00 | 0.00 | 0.00 | 0.00 | 0.00 |
| 1992 | 2 | 0 | 0 | 22.36 | 0.00 | 0.00 | 0.00 | 0.00 | 0.00 | 0.00 |
| 1992 | 3 | 0 | 0 | 31.13 | 0.00 | 0.00 | 0.00 | 0.00 | 0.00 | 0.00 |
| 1992 | 4 | 0 | 0 | 6.79 | 0.00 | 0.00 | 0.00 | 0.00 | 0.00 | 0.00 |
| 1992 | 5 | 0 | 0 | 91.78 | 0.00 | 0.00 | 0.00 | 0.00 | 0.00 | 0.00 |
| 1992 | 6 | 0 | 0 | 8.18 | 0.00 | 0.00 | 0.00 | 0.00 | 0.00 | 0.00 |
| 1992 | 7 | 0 | 0 | 17.00 | 0.00 | 0.00 | 0.00 | 0.00 | 0.00 | 0.00 |
| 1992 | 8 | 0 | 0 | 6.21 | 0.00 | 0.00 | 0.00 | 0.00 | 0.00 | 0.00 |
| 1992 | 9 | 0 | 0 | 0.90 | 0.00 | 0.00 | 0.00 | 0.00 | 0.00 | 0.00 |

| Year | Mon | # Days SSM | # Days SSMwC.B. | Supplem. Volume | SSM Cutback Volume | % SSM Cutback | Convey. Cutback Volume | % Cutback Convey. | Total Cutback | % Total Cutback |
|------|-----|---------------|--------------------|--------------------|--------------------------|------------------|------------------------------|-------------------------|------------------|--------------------|
| 1992 | 10 | 0 | 0 | 50.78 | 0.00 | 0.00 | 0.00 | 0.00 | 0.00 | 0.00 |
| 1992 | 11 | 0 | 0 | 19.86 | 0.00 | 0.00 | 0.00 | 0.00 | 0.00 | 0.00 |
| 1992 | 12 | 0 | 0 | 38.79 | 0.00 | 0.00 | 0.00 | 0.00 | 0.00 | 0.00 |
| 1993 | 1 | 0 | 0 | 0.19 | 0.00 | 0.00 | 0.00 | 0.00 | 0.00 | 0.00 |
| 1993 | 2 | 0 | 0 | 7.26 | 0.00 | 0.00 | 0.00 | 0.00 | 0.00 | 0.00 |
| 1993 | 3 | 0 | 0 | 19.68 | 0.00 | 0.00 | 0.00 | 0.00 | 0.00 | 0.00 |
| 1993 | 4 | 0 | 0 | 55.81 | 0.00 | 0.00 | 0.00 | 0.00 | 0.00 | 0.00 |
| 1993 | 5 | 0 | 0 | 91.81 | 0.00 | 0.00 | 0.00 | 0.00 | 0.00 | 0.00 |
| 1993 | 6 | 0 | 0 | 44.89 | 0.00 | 0.00 | 0.08 | 0.17 | 0.08 | 0.17 |
| 1993 | 7 | 0 | 0 | 43.53 | 0.00 | 0.00 | 0.00 | 0.00 | 0.00 | 0.00 |
| 1993 | 8 | 0 | 0 | 40.33 | 0.00 | 0.00 | 0.00 | 0.00 | 0.00 | 0.00 |
| 1993 | 9 | 0 | 0 | 2.68 | 0.00 | 0.00 | 0.00 | 0.00 | 0.00 | 0.00 |

| Year | Mon | # Days SSM | # Days SSMwC.B. | Supplem. Volume | SSM Cutback Volume | % SSM Cutback | Convey. Cutback Volume | % Cutback Convey. | Total Cutback | % Total Cutback |
|------|-----|---------------|--------------------|--------------------|--------------------------|------------------|------------------------------|-------------------------|------------------|--------------------|
| 1993 | 10 | 0 | 0 | 3.04 | 0.00 | 0.00 | 0.00 | 0.00 | 0.00 | 0.00 |
| 1993 | 11 | 0 | 0 | 35.14 | 0.00 | 0.00 | 0.00 | 0.00 | 0.00 | 0.00 |
| 1993 | 12 | 0 | 0 | 46.48 | 0.00 | 0.00 | 0.00 | 0.00 | 0.00 | 0.00 |
| 1994 | 1 | 0 | 0 | 7.08 | 0.00 | 0.00 | 0.00 | 0.00 | 0.00 | 0.00 |
| 1994 | 2 | 0 | 0 | 8.19 | 0.00 | 0.00 | 0.00 | 0.00 | 0.00 | 0.00 |
| 1994 | 3 | 0 | 0 | 43.71 | 0.00 | 0.00 | 0.00 | 0.00 | 0.00 | 0.00 |
| 1994 | 4 | 0 | 0 | 49.15 | 0.00 | 0.00 | 0.10 | 0.20 | 0.10 | 0.20 |
| 1994 | 5 | 0 | 0 | 91.44 | 0.00 | 0.00 | 0.00 | 0.00 | 0.00 | 0.00 |
| 1994 | 6 | 0 | 0 | 17.89 | 0.00 | 0.00 | 0.00 | 0.00 | 0.00 | 0.00 |
| 1994 | 7 | 0 | 0 | 16.57 | 0.00 | 0.00 | 0.00 | 0.00 | 0.00 | 0.00 |
| 1994 | 8 | 0 | 0 | 0.17 | 0.00 | 0.00 | 0.00 | 0.00 | 0.00 | 0.00 |
| 1994 | 9 | 0 | 0 | 0.55 | 0.00 | 0.00 | 0.00 | 0.00 | 0.00 | 0.00 |

| Year | Mon | # Days SSM | # Days SSMwC.B. | Supplem. Volume | SSM Cutback Volume | % SSM Cutback | Convey. Cutback Volume | % Cutback Convey. | Total Cutback | % Total Cutback |
|------|-----|---------------|--------------------|--------------------|--------------------------|------------------|------------------------------|-------------------------|------------------|--------------------|
| 1994 | 10 | 0 | 0 | 6.89 | 0.00 | 0.00 | 0.00 | 0.00 | 0.00 | 0.00 |
| 1994 | 11 | 0 | 0 | 10.46 | 0.00 | 0.00 | 0.00 | 0.00 | 0.00 | 0.00 |
| 1994 | 12 | 0 | 0 | 0.29 | 0.00 | 0.00 | 0.00 | 0.00 | 0.00 | 0.00 |
| 1995 | 1 | 0 | 0 | 3.45 | 0.00 | 0.00 | 0.00 | 0.00 | 0.00 | 0.00 |
| 1995 | 2 | 0 | 0 | 7.79 | 0.00 | 0.00 | 0.00 | 0.00 | 0.00 | 0.00 |
| 1995 | 3 | 0 | 0 | 30.33 | 0.00 | 0.00 | 0.00 | 0.00 | 0.00 | 0.00 |
| 1995 | 4 | 0 | 0 | 73.03 | 0.00 | 0.00 | 0.00 | 0.00 | 0.00 | 0.00 |
| 1995 | 5 | 0 | 0 | 91.49 | 0.00 | 0.00 | 0.00 | 0.00 | 0.00 | 0.00 |
| 1995 | 6 | 0 | 0 | 9.33 | 0.00 | 0.00 | 0.00 | 0.00 | 0.00 | 0.00 |
| 1995 | 7 | 0 | 0 | 11.36 | 0.00 | 0.00 | 0.00 | 0.00 | 0.00 | 0.00 |
| 1995 | 8 | 0 | 0 | 1.88 | 0.00 | 0.00 | 0.00 | 0.00 | 0.00 | 0.00 |
| 1995 | 9 | 0 | 0 | 10.25 | 0.00 | 0.00 | 0.00 | 0.00 | 0.00 | 0.00 |

| Year | Mon | # Days SSM | # Days SSMwC.B. | Supplem. Volume | SSM Cutback Volume | % SSM Cutback | Convey. Cutback Volume | % Cutback Convey. | Total Cutback | % Total Cutback |
|------|-----|---------------|--------------------|--------------------|--------------------------|------------------|------------------------------|-------------------------|------------------|--------------------|
| 1995 | 10 | 0 | 0 | 0.66 | 0.00 | 0.00 | 0.00 | 0.00 | 0.00 | 0.00 |
| 1995 | 11 | 0 | 0 | 45.05 | 0.00 | 0.00 | 0.00 | 0.00 | 0.00 | 0.00 |
| 1995 | 12 | 0 | 0 | 32.22 | 0.00 | 0.00 | 0.00 | 0.00 | 0.00 | 0.00 |
| 1996 | 1 | 0 | 0 | 12.73 | 0.00 | 0.00 | 0.00 | 0.00 | 0.00 | 0.00 |
| 1996 | 2 | 0 | 0 | 73.66 | 0.00 | 0.00 | 0.00 | 0.00 | 0.00 | 0.00 |
| 1996 | 3 | 0 | 0 | 33.76 | 0.00 | 0.00 | 0.00 | 0.00 | 0.00 | 0.00 |
| 1996 | 4 | 0 | 0 | 60.05 | 0.00 | 0.00 | 0.00 | 0.00 | 0.00 | 0.00 |
| 1996 | 5 | 0 | 0 | 91.62 | 0.00 | 0.00 | 0.00 | 0.00 | 0.00 | 0.00 |
| 1996 | 6 | 0 | 0 | 10.79 | 0.00 | 0.00 | 0.09 | 0.82 | 0.09 | 0.82 |
| 1996 | 7 | 0 | 0 | 55.66 | 0.00 | 0.00 | 0.00 | 0.00 | 0.00 | 0.00 |
| 1996 | 8 | 0 | 0 | 12.71 | 0.00 | 0.00 | 0.00 | 0.00 | 0.00 | 0.00 |
| 1996 | 9 | 0 | 0 | 29.05 | 0.00 | 0.00 | 0.00 | 0.00 | 0.00 | 0.00 |

| Year | Mon | # Days SSM | # Days SSMwC.B. | Supplem. Volume | SSM Cutback Volume | % SSM Cutback | Convey. Cutback Volume | % Cutback Convey. | Total Cutback | % Total Cutback |
|------|-----|---------------|--------------------|--------------------|--------------------------|------------------|------------------------------|-------------------------|------------------|--------------------|
| 1996 | 10 | 0 | 0 | 16.38 | 0.00 | 0.00 | 0.05 | 0.34 | 0.05 | 0.34 |
| 1996 | 11 | 0 | 0 | 65.86 | 0.00 | 0.00 | 0.00 | 0.00 | 0.00 | 0.00 |
| 1996 | 12 | 0 | 0 | 72.01 | 0.00 | 0.00 | 0.00 | 0.00 | 0.00 | 0.00 |
| 1997 | 1 | 0 | 0 | 41.63 | 0.00 | 0.00 | 0.00 | 0.00 | 0.00 | 0.00 |
| 1997 | 2 | 0 | 0 | 44.43 | 0.00 | 0.00 | 0.38 | 0.85 | 0.38 | 0.85 |
| 1997 | 3 | 0 | 0 | 58.22 | 0.00 | 0.00 | 0.32 | 0.56 | 0.32 | 0.56 |
| 1997 | 4 | 6 | 0 | 30.32 | 0.00 | 0.00 | 0.16 | 0.52 | 0.16 | 0.52 |
| 1997 | 5 | 0 | 0 | 91.04 | 0.00 | 0.00 | 0.00 | 0.00 | 0.00 | 0.00 |
| 1997 | 6 | 0 | 0 | 31.59 | 0.00 | 0.00 | 0.62 | 1.95 | 0.62 | 1.95 |
| 1997 | 7 | 0 | 0 | 12.24 | 0.00 | 0.00 | 0.00 | 0.00 | 0.00 | 0.00 |
| 1997 | 8 | 0 | 0 | 1.95 | 0.00 | 0.00 | 0.00 | 0.00 | 0.00 | 0.00 |
| 1997 | 9 | 0 | 0 | 6.12 | 0.00 | 0.00 | 0.00 | 0.00 | 0.00 | 0.00 |

| Year | Mon | # Days SSM | # Days SSMwC.B. | Supplem. Volume | SSM Cutback Volume | % SSM Cutback | Convey. Cutback Volume | % Cutback Convey. | Total Cutback | % Total Cutback |
|------|-----|---------------|--------------------|--------------------|--------------------------|------------------|------------------------------|-------------------------|------------------|--------------------|
| 1997 | 10 | 0 | 0 | 46.70 | 0.00 | 0.00 | 0.00 | 0.00 | 0.00 | 0.00 |
| 1997 | 11 | 0 | 0 | 16.13 | 0.00 | 0.00 | 0.00 | 0.00 | 0.00 | 0.00 |
| 1997 | 12 | 0 | 0 | 0.00 | 0.00 | 0.00 | 0.00 | 0.00 | 0.00 | 0.00 |
| 1998 | 1 | 0 | 0 | 2.15 | 0.00 | 0.00 | 0.00 | 0.00 | 0.00 | 0.00 |
| 1998 | 2 | 0 | 0 | 1.96 | 0.00 | 0.00 | 0.00 | 0.00 | 0.00 | 0.00 |
| 1998 | 3 | 0 | 0 | 4.61 | 0.00 | 0.00 | 0.00 | 0.00 | 0.00 | 0.00 |
| 1998 | 4 | 0 | 0 | 92.41 | 0.00 | 0.00 | 0.00 | 0.00 | 0.00 | 0.00 |
| 1998 | 5 | 0 | 0 | 91.78 | 0.00 | 0.00 | 0.00 | 0.00 | 0.00 | 0.00 |
| 1998 | 6 | 0 | 0 | 133.90 | 0.00 | 0.00 | 1.44 | 1.08 | 1.44 | 1.08 |
| 1998 | 7 | 0 | 0 | 23.66 | 0.00 | 0.00 | 0.00 | 0.00 | 0.00 | 0.00 |
| 1998 | 8 | 0 | 0 | 8.09 | 0.00 | 0.00 | 0.18 | 2.26 | 0.18 | 2.26 |
| 1998 | 9 | 0 | 0 | 1.74 | 0.00 | 0.00 | 0.00 | 0.00 | 0.00 | 0.00 |

| Year | Mon | # Days SSM | # Days SSMwC.B. | Supplem. Volume | SSM Cutback Volume | % SSM Cutback | Convey. Cutback Volume | % Cutback Convey. | Total Cutback | % Total Cutback |
|------|-----|---------------|--------------------|--------------------|--------------------------|------------------|------------------------------|-------------------------|------------------|--------------------|
| 1998 | 10 | 0 | 0 | 22.92 | 0.00 | 0.00 | 0.00 | 0.00 | 0.00 | 0.00 |
| 1998 | 11 | 0 | 0 | 17.45 | 0.00 | 0.00 | 0.00 | 0.00 | 0.00 | 0.00 |
| 1998 | 12 | 0 | 0 | 30.85 | 0.00 | 0.00 | 0.00 | 0.00 | 0.00 | 0.00 |
| 1999 | 1 | 0 | 0 | 10.17 | 0.00 | 0.00 | 0.00 | 0.00 | 0.00 | 0.00 |
| 1999 | 2 | 0 | 0 | 44.99 | 0.00 | 0.00 | 0.00 | 0.00 | 0.00 | 0.00 |
| 1999 | 3 | 0 | 0 | 122.69 | 0.00 | 0.00 | 0.00 | 0.00 | 0.00 | 0.00 |
| 1999 | 4 | 0 | 0 | 129.17 | 0.00 | 0.00 | 0.00 | 0.00 | 0.00 | 0.00 |
| 1999 | 5 | 0 | 0 | 91.60 | 0.00 | 0.00 | 0.00 | 0.00 | 0.00 | 0.00 |
| 1999 | 6 | 0 | 0 | 1.25 | 0.00 | 0.00 | 0.00 | 0.00 | 0.00 | 0.00 |
| 1999 | 7 | 0 | 0 | 7.26 | 0.00 | 0.00 | 0.00 | 0.00 | 0.00 | 0.00 |
| 1999 | 8 | 0 | 0 | 13.27 | 0.00 | 0.00 | 0.00 | 0.01 | 0.00 | 0.01 |
| 1999 | 9 | 0 | 0 | 0.78 | 0.00 | 0.00 | 0.00 | 0.00 | 0.00 | 0.00 |

| Year | Mon | # Days SSM | # Days SSMwC.B. | Supplem. Volume | SSM Cutback Volume | % SSM Cutback | Convey. Cutback Volume | % Cutback Convey. | Total Cutback | % Total Cutback |
|------|-----|---------------|--------------------|--------------------|--------------------------|------------------|------------------------------|-------------------------|------------------|--------------------|
| 1999 | 10 | 0 | 0 | 0.42 | 0.00 | 0.00 | 0.00 | 0.00 | 0.00 | 0.00 |
| 1999 | 11 | 0 | 0 | 37.39 | 0.00 | 0.00 | 0.00 | 0.00 | 0.00 | 0.00 |
| 1999 | 12 | 0 | 0 | 47.16 | 0.00 | 0.00 | 0.00 | 0.00 | 0.00 | 0.00 |
| 2000 | 1 | 0 | 0 | 59.39 | 0.00 | 0.00 | 0.00 | 0.00 | 0.00 | 0.00 |
| 2000 | 2 | 0 | 0 | 64.94 | 0.00 | 0.00 | 0.00 | 0.00 | 0.00 | 0.00 |
| 2000 | 3 | 0 | 0 | 72.44 | 0.00 | 0.00 | 0.00 | 0.00 | 0.00 | 0.00 |
| 2000 | 4 | 0 | 0 | 71.44 | 0.00 | 0.00 | 0.00 | 0.00 | 0.00 | 0.00 |
| 2000 | 5 | 0 | 0 | 92.33 | 0.00 | 0.00 | 0.00 | 0.00 | 0.00 | 0.00 |
| 2000 | 6 | 0 | 0 | 108.35 | 0.00 | 0.00 | 0.18 | 0.17 | 0.18 | 0.17 |
| 2000 | 7 | 0 | 0 | 1.59 | 0.00 | 0.00 | 0.00 | 0.00 | 0.00 | 0.00 |
| 2000 | 8 | 0 | 0 | 41.64 | 0.00 | 0.00 | 0.00 | 0.00 | 0.00 | 0.00 |
| 2000 | 9 | 0 | 0 | 2.38 | 0.00 | 0.00 | 0.00 | 0.00 | 0.00 | 0.00 |

| Year | Mon | # Days SSM | # Days SSMwC.B. | Supplem. Volume | SSM Cutback Volume | % SSM Cutback | Convey. Cutback Volume | % Cutback Convey. | Total Cutback | % Total Cutback |
|------|-----|---------------|--------------------|--------------------|--------------------------|------------------|------------------------------|-------------------------|------------------|--------------------|
| 2000 | 10 | 0 | 0 | 41.36 | 0.00 | 0.00 | 0.00 | 0.00 | 0.00 | 0.00 |
| 2000 | 11 | 0 | 0 | 99.67 | 0.00 | 0.00 | 0.04 | 0.04 | 0.04 | 0.04 |
| 2000 | 12 | 0 | 0 | 79.09 | 0.00 | 0.00 | 0.01 | 0.01 | 0.01 | 0.01 |
| 2001 | 1 | 30 | 13 | 59.36 | 4.85 | 8.17 | 0.16 | 0.27 | 5.01 | 8.44 |
| 2001 | 2 | 28 | 24 | 95.88 | 19.05 | 19.86 | 0.00 | 0.00 | 19.05 | 19.86 |
| 2001 | 3 | 31 | 12 | 67.49 | 12.02 | 17.81 | 0.09 | 0.14 | 12.11 | 17.95 |
| 2001 | 4 | 30 | 16 | 122.94 | 26.44 | 21.50 | 0.01 | 0.01 | 26.45 | 21.51 |
| 2001 | 5 | 0 | 0 | 91.90 | 0.00 | 0.00 | 0.00 | 0.00 | 0.00 | 0.00 |
| 2001 | 6 | 0 | 0 | 37.66 | 0.00 | 0.00 | 0.00 | 0.00 | 0.00 | 0.00 |
| 2001 | 7 | 0 | 0 | 10.50 | 0.00 | 0.00 | 0.00 | 0.00 | 0.00 | 0.00 |
| 2001 | 8 | 0 | 0 | 22.74 | 0.00 | 0.00 | 0.00 | 0.00 | 0.00 | 0.00 |
| 2001 | 9 | 0 | 0 | 5.45 | 0.00 | 0.00 | 0.00 | 0.00 | 0.00 | 0.00 |

| Year | Mon | # Days SSM | # Days SSMwC.B. | Supplem. Volume | SSM Cutback Volume | % SSM Cutback | Convey. Cutback Volume | % Cutback Convey. | Total Cutback | % Total Cutback |
|------|-----|---------------|--------------------|--------------------|--------------------------|------------------|------------------------------|-------------------------|------------------|--------------------|
| 2001 | 10 | 0 | 0 | 9.88 | 0.00 | 0.00 | 0.00 | 0.00 | 0.00 | 0.00 |
| 2001 | 11 | 0 | 0 | 41.26 | 0.00 | 0.00 | 0.00 | 0.00 | 0.00 | 0.00 |
| 2001 | 12 | 0 | 0 | 41.60 | 0.00 | 0.00 | 0.01 | 0.01 | 0.01 | 0.01 |
| 2002 | 1 | 0 | 0 | 28.61 | 0.00 | 0.00 | 0.00 | 0.00 | 0.00 | 0.00 |
| 2002 | 2 | 0 | 0 | 30.43 | 0.00 | 0.00 | 0.00 | 0.00 | 0.00 | 0.00 |
| 2002 | 3 | 0 | 0 | 78.86 | 0.00 | 0.00 | 0.00 | 0.00 | 0.00 | 0.00 |
| 2002 | 4 | 0 | 0 | 107.17 | 0.00 | 0.00 | 0.00 | 0.00 | 0.00 | 0.00 |
| 2002 | 5 | 0 | 0 | 91.64 | 0.00 | 0.00 | 0.00 | 0.00 | 0.00 | 0.00 |
| 2002 | 6 | 0 | 0 | 26.97 | 0.00 | 0.00 | 0.00 | 0.00 | 0.00 | 0.00 |
| 2002 | 7 | 0 | 0 | 11.52 | 0.00 | 0.00 | 0.00 | 0.00 | 0.00 | 0.00 |
| 2002 | 8 | 0 | 0 | 12.82 | 0.00 | 0.00 | 0.00 | 0.00 | 0.00 | 0.00 |
| 2002 | 9 | 0 | 0 | 10.50 | 0.00 | 0.00 | 0.00 | 0.00 | 0.00 | 0.00 |

| Year | Mon | # Days SSM | # Days SSMwC.B. | Supplem. Volume | SSM Cutback Volume | % SSM Cutback | Convey. Cutback Volume | % Cutback Convey. | Total Cutback | % Total Cutback |
|------|-----|---------------|--------------------|--------------------|--------------------------|------------------|------------------------------|-------------------------|------------------|--------------------|
| 2002 | 10 | 0 | 0 | 11.77 | 0.00 | 0.00 | 0.00 | 0.00 | 0.00 | 0.00 |
| 2002 | 11 | 0 | 0 | 30.56 | 0.00 | 0.00 | 0.00 | 0.00 | 0.00 | 0.00 |
| 2002 | 12 | 0 | 0 | 7.51 | 0.00 | 0.00 | 0.00 | 0.00 | 0.00 | 0.00 |
| 2003 | 1 | 0 | 0 | 45.65 | 0.00 | 0.00 | 0.00 | 0.00 | 0.00 | 0.00 |
| 2003 | 2 | 0 | 0 | 56.58 | 0.00 | 0.00 | 0.00 | 0.00 | 0.00 | 0.00 |
| 2003 | 3 | 0 | 0 | 34.87 | 0.00 | 0.00 | 0.00 | 0.00 | 0.00 | 0.00 |
| 2003 | 4 | 0 | 0 | 68.21 | 0.00 | 0.00 | 0.00 | 0.00 | 0.00 | 0.00 |
| 2003 | 5 | 0 | 0 | 91.53 | 0.00 | 0.00 | 0.00 | 0.00 | 0.00 | 0.00 |
| 2003 | 6 | 0 | 0 | 16.09 | 0.00 | 0.00 | 0.00 | 0.00 | 0.00 | 0.00 |
| 2003 | 7 | 0 | 0 | 14.05 | 0.00 | 0.00 | 0.00 | 0.00 | 0.00 | 0.00 |
| 2003 | 8 | 0 | 0 | 0.01 | 0.00 | 0.00 | 0.00 | 0.00 | 0.00 | 0.00 |
| 2003 | 9 | 0 | 0 | 1.21 | 0.00 | 0.00 | 0.00 | 0.00 | 0.00 | 0.00 |

| Year | Mon | # Days SSM | # Days SSMwC.B. | Supplem. Volume | SSM Cutback Volume | % SSM Cutback | Convey. Cutback Volume | % Cutback Convey. | Total Cutback | % Total Cutback |
|------|-----|---------------|--------------------|--------------------|--------------------------|------------------|------------------------------|-------------------------|------------------|--------------------|
| 2003 | 10 | 0 | 0 | 40.33 | 0.00 | 0.00 | 0.00 | 0.00 | 0.00 | 0.00 |
| 2003 | 11 | 0 | 0 | 32.59 | 0.00 | 0.00 | 0.00 | 0.00 | 0.00 | 0.00 |
| 2003 | 12 | 0 | 0 | 28.61 | 0.00 | 0.00 | 0.01 | 0.02 | 0.01 | 0.02 |
| 2004 | 1 | 0 | 0 | 45.44 | 0.00 | 0.00 | 0.00 | 0.00 | 0.00 | 0.00 |
| 2004 | 2 | 0 | 0 | 17.46 | 0.00 | 0.00 | 0.00 | 0.00 | 0.00 | 0.00 |
| 2004 | 3 | 0 | 0 | 99.90 | 0.00 | 0.00 | 0.00 | 0.00 | 0.00 | 0.00 |
| 2004 | 4 | 0 | 0 | 99.30 | 0.00 | 0.00 | 0.00 | 0.00 | 0.00 | 0.00 |
| 2004 | 5 | 0 | 0 | 91.93 | 0.00 | 0.00 | 0.00 | 0.00 | 0.00 | 0.00 |
| 2004 | 6 | 0 | 0 | 41.48 | 0.00 | 0.00 | 0.04 | 0.09 | 0.04 | 0.09 |
| 2004 | 7 | 0 | 0 | 36.41 | 0.00 | 0.00 | 0.03 | 0.09 | 0.03 | 0.09 |
| 2004 | 8 | 0 | 0 | 0.58 | 0.00 | 0.00 | 0.31 | 54.38 | 0.31 | 54.38 |
| 2004 | 9 | 0 | 0 | 0.15 | 0.00 | 0.00 | 0.00 | 0.00 | 0.00 | 0.00 |

Annual Supply Side Management Results
for the Lake Okeechobee Service Area
Report by Water Years Oct-Sep
(Volumes in 1000 ac-ft)

Run:
SFWMM v6.7.4 - June 1, 2023 DPA1 TTFW Final LOK Stage 13.85

Note: SSM stands for Supply Side Management
SSMwC.B. stands for Supply Side Management with cutback

| Wat_Year | # Days SSM | # Days SSMwC.B. | Supplem. Volume | SSM Cutback Volume | % SSM Cutback | Convey. Cutback Volume | % Cutback Convey. | Total Cutback | % Total Cutback |
|----------|---------------|--------------------|--------------------|--------------------------|------------------|------------------------------|-------------------------|------------------|--------------------|
| 1966 | 0 | 0 | 319.28 | 0.00 | 0.00 | 0.00 | 0.00 | 0.00 | 0.00 |
| 1967 | 0 | 0 | 586.10 | 0.00 | 0.00 | 0.02 | 0.00 | 0.02 | 0.00 |
| 1968 | 0 | 0 | 538.56 | 0.00 | 0.00 | 0.14 | 0.03 | 0.14 | 0.03 |
| 1969 | 0 | 0 | 406.66 | 0.00 | 0.00 | 0.00 | 0.00 | 0.00 | 0.00 |
| 1970 | 0 | 0 | 265.69 | 0.00 | 0.00 | 0.00 | 0.00 | 0.00 | 0.00 |
| 1971 | 90 | 55 | 727.58 | 93.00 | 12.78 | 0.16 | 0.02 | 93.16 | 12.80 |
| 1972 | 0 | 0 | 516.51 | 0.00 | 0.00 | 0.69 | 0.13 | 0.69 | 0.13 |
| 1973 | 84 | 17 | 418.15 | 9.54 | 2.28 | 1.62 | 0.39 | 11.16 | 2.67 |
| 1974 | 4 | 3 | 591.61 | 1.68 | 0.28 | 0.03 | 0.01 | 1.72 | 0.29 |
| 1975 | 0 | 0 | 571.52 | 0.00 | 0.00 | 0.00 | 0.00 | 0.00 | 0.00 |
| 1976 | 0 | 0 | 573.59 | 0.00 | 0.00 | 0.00 | 0.00 | 0.00 | 0.00 |
| 1977 | 0 | 0 | 606.78 | 0.00 | 0.00 | 0.00 | 0.00 | 0.00 | 0.00 |
| 1978 | 0 | 0 | 385.80 | 0.00 | 0.00 | 0.00 | 0.00 | 0.00 | 0.00 |
| 1979 | 4 | 0 | 541.46 | 0.00 | 0.00 | 2.31 | 0.43 | 2.31 | 0.43 |
| 1980 | 0 | 0 | 401.44 | 0.00 | 0.00 | 1.17 | 0.29 | 1.17 | 0.29 |
| 1981 | 202 | 79 | 698.44 | 86.73 | 12.42 | 1.87 | 0.27 | 88.60 | 12.69 |
| 1982 | 0 | 0 | 480.89 | 0.00 | 0.00 | 0.29 | 0.06 | 0.29 | 0.06 |
| 1983 | 0 | 0 | 317.46 | 0.00 | 0.00 | 0.00 | 0.00 | 0.00 | 0.00 |
| 1984 | 0 | 0 | 358.32 | 0.00 | 0.00 | 0.37 | 0.10 | 0.37 | 0.10 |
| 1985 | 72 | 25 | 582.21 | 22.53 | 3.87 | 1.22 | 0.21 | 23.75 | 4.08 |
| 1986 | 0 | 0 | 379.56 | 0.00 | 0.00 | 0.00 | 0.00 | 0.00 | 0.00 |
| 1987 | 27 | 3 | 492.64 | 2.30 | 0.47 | 0.13 | 0.03 | 2.42 | 0.49 |
| 1988 | 14 | 0 | 420.42 | 0.00 | 0.00 | 0.13 | 0.03 | 0.13 | 0.03 |
| 1989 | 45 | 8 | 634.54 | 3.18 | 0.50 | 1.65 | 0.26 | 4.82 | 0.76 |
| 1990 | 0 | 0 | 526.89 | 0.00 | 0.00 | 1.57 | 0.30 | 1.57 | 0.30 |
| 1991 | 0 | 0 | 377.19 | 0.00 | 0.00 | 0.00 | 0.00 | 0.00 | 0.00 |
| 1992 | 0 | 0 | 293.27 | 0.00 | 0.00 | 0.00 | 0.00 | 0.00 | 0.00 |
| 1993 | 0 | 0 | 415.61 | 0.00 | 0.00 | 0.08 | 0.02 | 0.08 | 0.02 |
| 1994 | 0 | 0 | 319.42 | 0.00 | 0.00 | 0.10 | 0.03 | 0.10 | 0.03 |
| 1995 | 0 | 0 | 256.55 | 0.00 | 0.00 | 0.00 | 0.00 | 0.00 | 0.00 |
| 1996 | 0 | 0 | 457.96 | 0.00 | 0.00 | 0.09 | 0.02 | 0.09 | 0.02 |
| 1997 | 6 | 0 | 471.80 | 0.00 | 0.00 | 1.53 | 0.32 | 1.53 | 0.32 |
| 1998 | 0 | 0 | 423.13 | 0.00 | 0.00 | 1.62 | 0.38 | 1.62 | 0.38 |
| 1999 | 0 | 0 | 492.40 | 0.00 | 0.00 | 0.00 | 0.00 | 0.00 | 0.00 |
| 2000 | 0 | 0 | 599.48 | 0.00 | 0.00 | 0.18 | 0.03 | 0.18 | 0.03 |
| 2001 | 119 | 65 | 734.04 | 62.35 | 8.49 | 0.32 | 0.04 | 62.67 | 8.54 |
| 2002 | 0 | 0 | 491.24 | 0.00 | 0.00 | 0.01 | 0.00 | 0.01 | 0.00 |
| 2003 | 0 | 0 | 378.03 | 0.00 | 0.00 | 0.00 | 0.00 | 0.00 | 0.00 |
| 2004 | 0 | 0 | 534.17 | 0.00 | 0.00 | 0.39 | 0.07 | 0.39 | 0.07 |
| 2005 | 0 | 0 | 429.32 | 0.00 | 0.00 | 0.00 | 0.00 | 0.00 | 0.00 |

June 2023 Dynamic Position Analysis Historical and Estimated S-65E Monthly Flow for June from 1965 - 2005

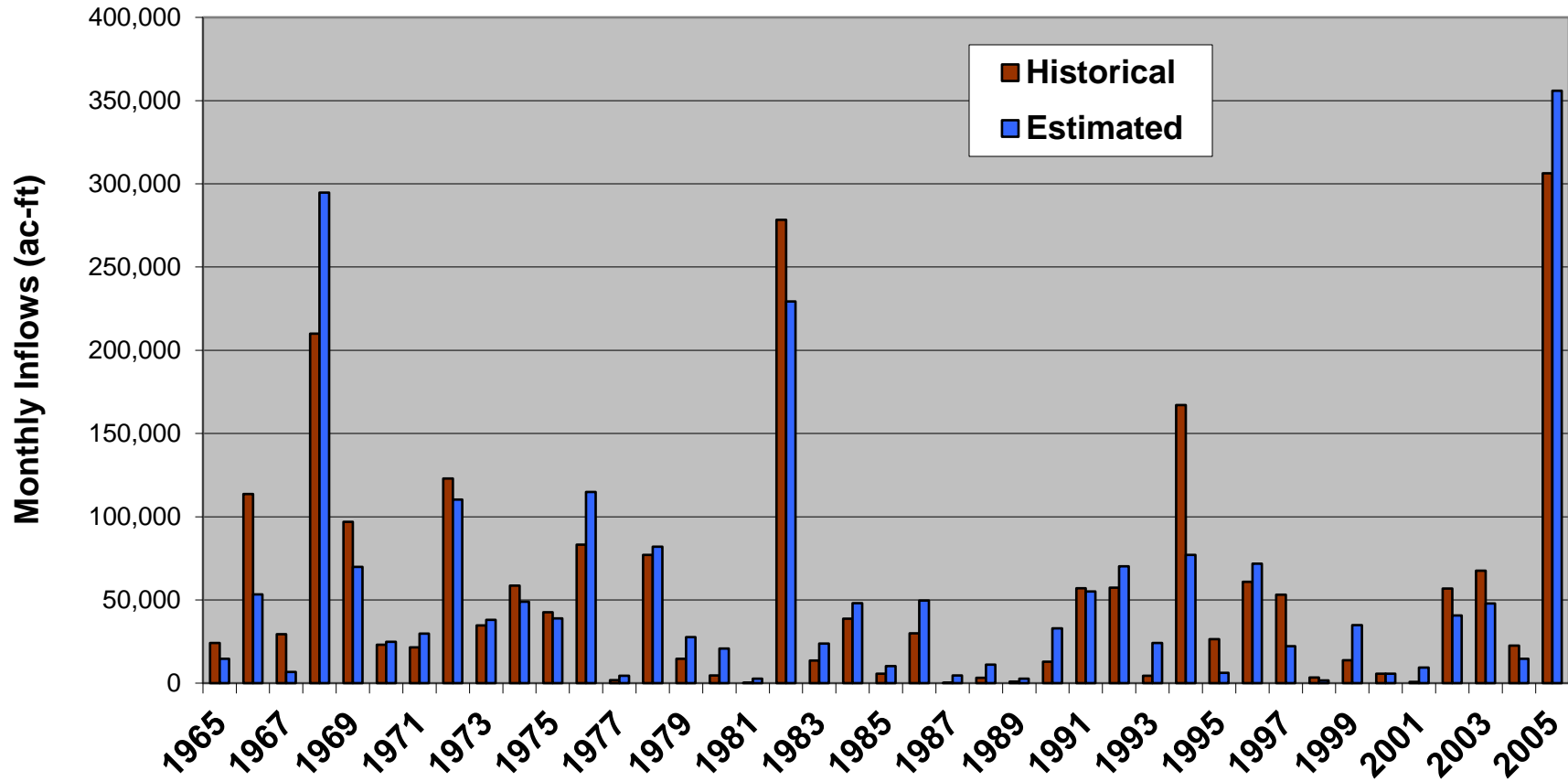

June 2023 Dynamic Position Analysis Historical and Estimated S-65E Monthly Flow for July from 1965 - 2005

