

Dynamic Position Analysis for March 15, 2026

SFWMM Model Simulation of 52 years (1965-2016)

[Modeling Assumptions](#)

[Lake Okeechobee Projection within the Next 2 Months](#)

- Lake Okeechobee
 - [Percentiles](#)
 - [Dry Years](#)
 - [Wet Years](#)
 - [Spaghetti Plot](#)
 - [All ENSO Years](#)
- Lake Okeechobee Probability Results
 - [Zone Probability Graphs](#)
 - [Probability Band Width Graph](#)
 - [Zone Probability Table](#)
 - [LOSOM Releases to the Estuaries](#)
 - [LOSOM Releases to the WCA's](#)
- WCA-1
 - [Percentiles](#)
 - [Dry Years](#)
 - [Wet Years](#)
 - [AMO / ENSO Sub-Sampling](#)
 - [Canal Sub-Sampling Years](#)
- WCA-2A
 - [Percentiles](#)
 - [Dry Years](#)
 - [Wet Years](#)
 - [AMO / ENSO Sub-Sampling](#)
 - [Canal Sub-Sampling Years](#)
- WCA-3A
 - [Percentiles](#)
 - [Dry Years](#)
 - [Wet Years](#)
 - [AMO / ENSO Sub-Sampling](#)
 - [Canal Sub-Sampling Years](#)
 - [FWC Closure](#)
- Upper Kissimmee Stage and Flow
 - [Lake Kissimmee Stage at S65](#)
 - [Lake Toho Stage at S61](#)

March 15, 2026 Modeling Dynamic Position Analysis Modeling Assumptions

- March 15, 2026 DPA is based on regular Position Analysis applying V 7.3.6 of the SFWMM, and assuming the current Lake Okeechobee Net Inflow Outlook (LONINO) for each year simulated. It is based on historical climatic conditions spanning the period 1965-2016.
- The model is reinitialized March 1st of each year.
- The Lake Okeechobee operations follow the Lake Okeechobee System Operating Manual (LOSOM). Modeling assumptions are consistent with modeling performed for LOSOM Supplemental Environmental Impact Statement (SEIS).
- LOK Temporary Forward Pump operations will be in place, whenever necessary, to improve water supply deliveries from the Lake under low Lake stages.
- STA surface area values are modified to reflect current flow ways under operation. STA depths are maintained to a minimum of 6 inches using Lake Okeechobee releases.
- Lake Okeechobee Water Shortage Management (LOWSM) is included in the simulation which reflects the currently approved 40E-21 and 40E-22 water shortage rules.
- Water supply restrictions simulated for the urban areas reflect current District water shortage management policies.
- Wet and Dry years selected by examining all years and choosing the wettest or driest years in both near and far-term.

Lake Okeechobee Water Shortage Triggering Line									
01/01	03/31	04/30	05/30	05/31	09/30	10/01	10/31	11/30	12/31
12.15	11.70	10.95	10.50	10.50	13.00	13.00	12.80	12.40	12.16

- A transition from La Niña to ENSO-neutral is expected in the next month, with ENSO-neutral favored through May-July 2026 (55% chance). In June-August 2026, El Niño is likely to emerge (62% chance) and persist through at least the end of 2026.
- ENSO (El Niño Southern Oscillation) years (El Niño, La Niña and ENSO Neutral) are selected by locating the current month as it falls in the middle of the 3-month average in the official ONI table from NOAA/CPC:
https://origin.cpc.ncep.noaa.gov/products/analysis_monitoring/ensostuff/ONI_v5.php

If the current month is within an official ENSO event (5 consecutive 3-month periods) then that year is considered an ENSO year for that month, these years are compiled ahead of the model simulations for all ENSO events within the period of record of the model simulation. Each month will have a different set of years. The strength of the ENSO event may vary among the selected years, and the DPA simulation of these years may show wide variability in modeled stages.

- All stages converted to NAVD88 were calculated based on offsets listed on Final Regulation Schedule Conversion (5/19/2020). NAVD88 axis applies only to regulation schedules and is plotted for informational purposes.
- S-65E inflows entering Lake Okeechobee in the SFWMM simulation were obtained by adding S-65 flows, obtained from the UK-OPS simulation in a PA mode, and local runoff contribution from the Lower Kissimmee, computed as the difference of S65E and S65 historical flows for the period 1965-2005. Runoff contribution on any given day of the current PA month is adjusted based on a correlation function of Palmer Drought Index, rainfall and historical flows.
- Back pumping of excess runoff from the EAA into Lake Okeechobee takes place only under flood control conditions (Interim Action Plan).
- Back pumping of excess runoff from the EAA into Lake Okeechobee takes place only under flood control conditions (Interim Action Plan).
- Starting January 2020 to reflect recent operation practices the 30-day moving average salinity check at I-75 bridge for Adaptive Protocols - Lake Okeechobee Release to the Caloosahatchee Estuary has been disabled in the Water Management Model.
- Operations for structures in the SDCS are more consistent with COP.
- WCA-3A simulated using COP.
- The dry season (March to May) forecasted stage values are adjusted to better align with the observed conditions for site 3A-69W
- Flows south were adjusted to better approximate recent operational practices within the discretion of LOSOM release guidance.
- Modeling parameters are adjusted as needed to better approximate current operational practices.
- Information for the initial conditions can be viewed [here](#). Initial stages for specified canals are shown [here](#) and gages are shown [here](#).

[Back to Operational Planning Main Page](#)

Lake Okeechobee SFWMM March 15 2026 Position Analysis

Percentiles PA

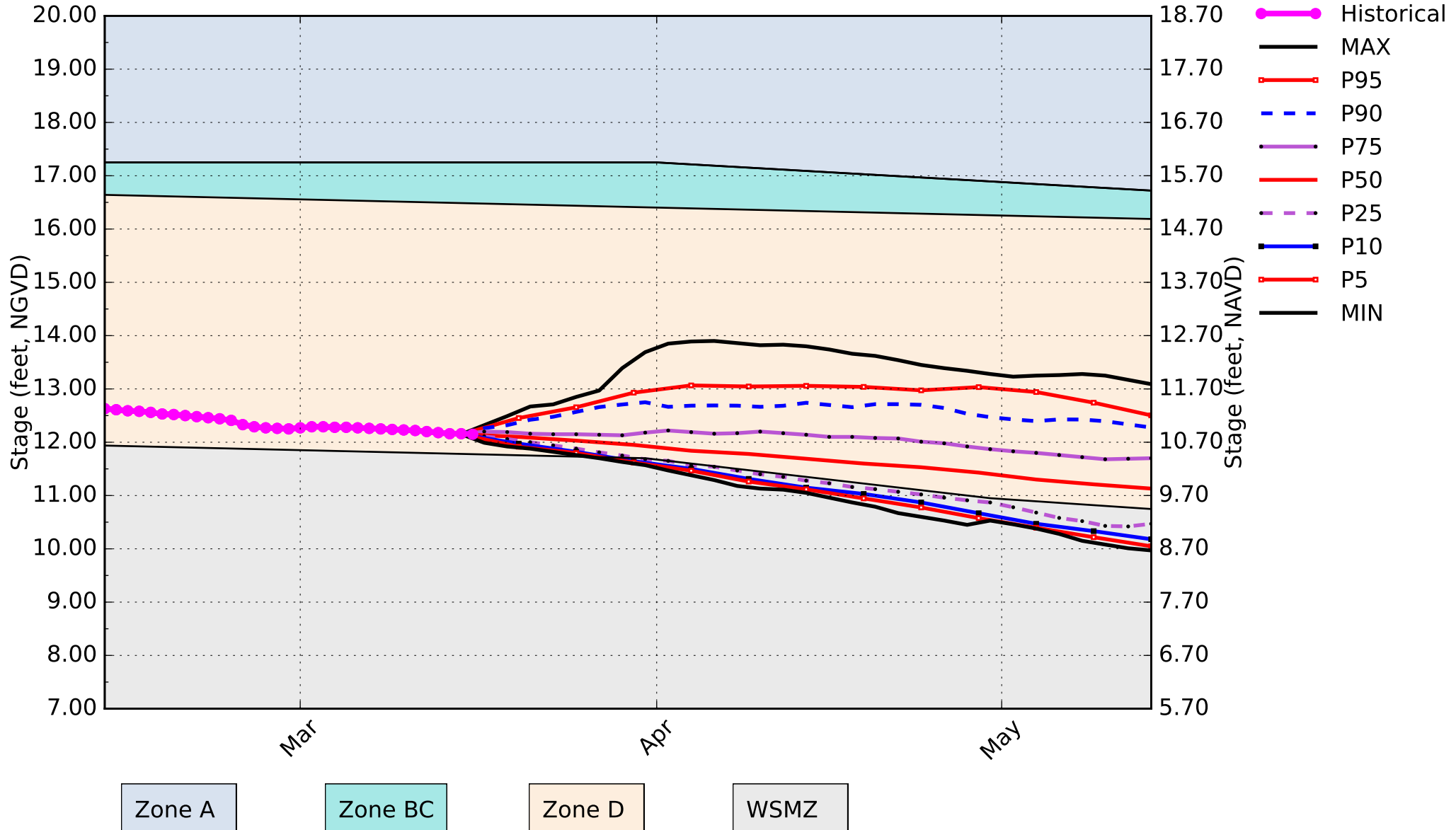

(See Assumptions on the Operational Planning Website)

Lake Okeechobee SFWMM March 15 2026 Position Analysis

Percentiles PA

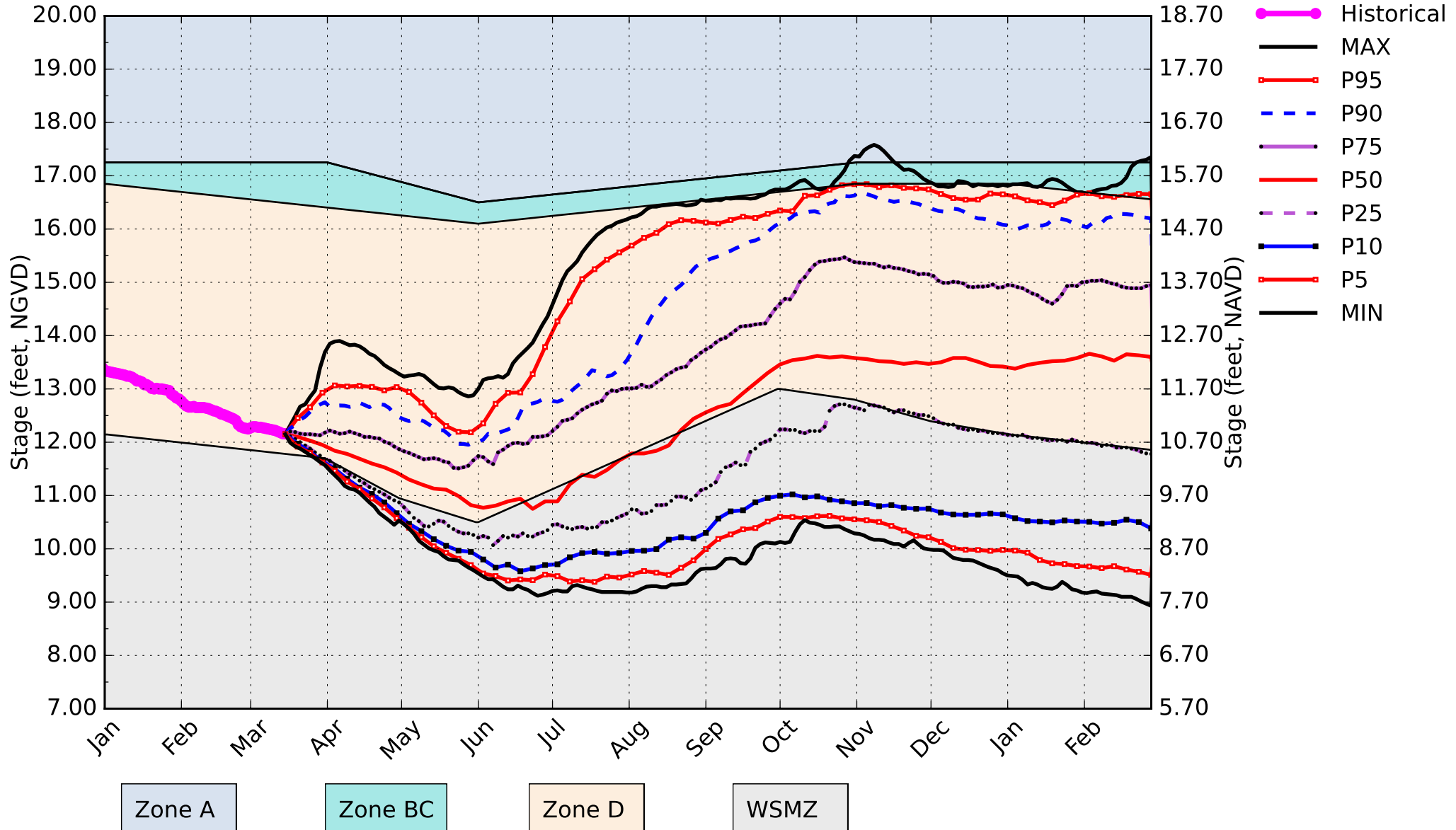

(See Assumptions on the Operational Planning Website)

Lake Okeechobee SFWMM March 15 2026 Position Analysis

Dry Years Plot PA

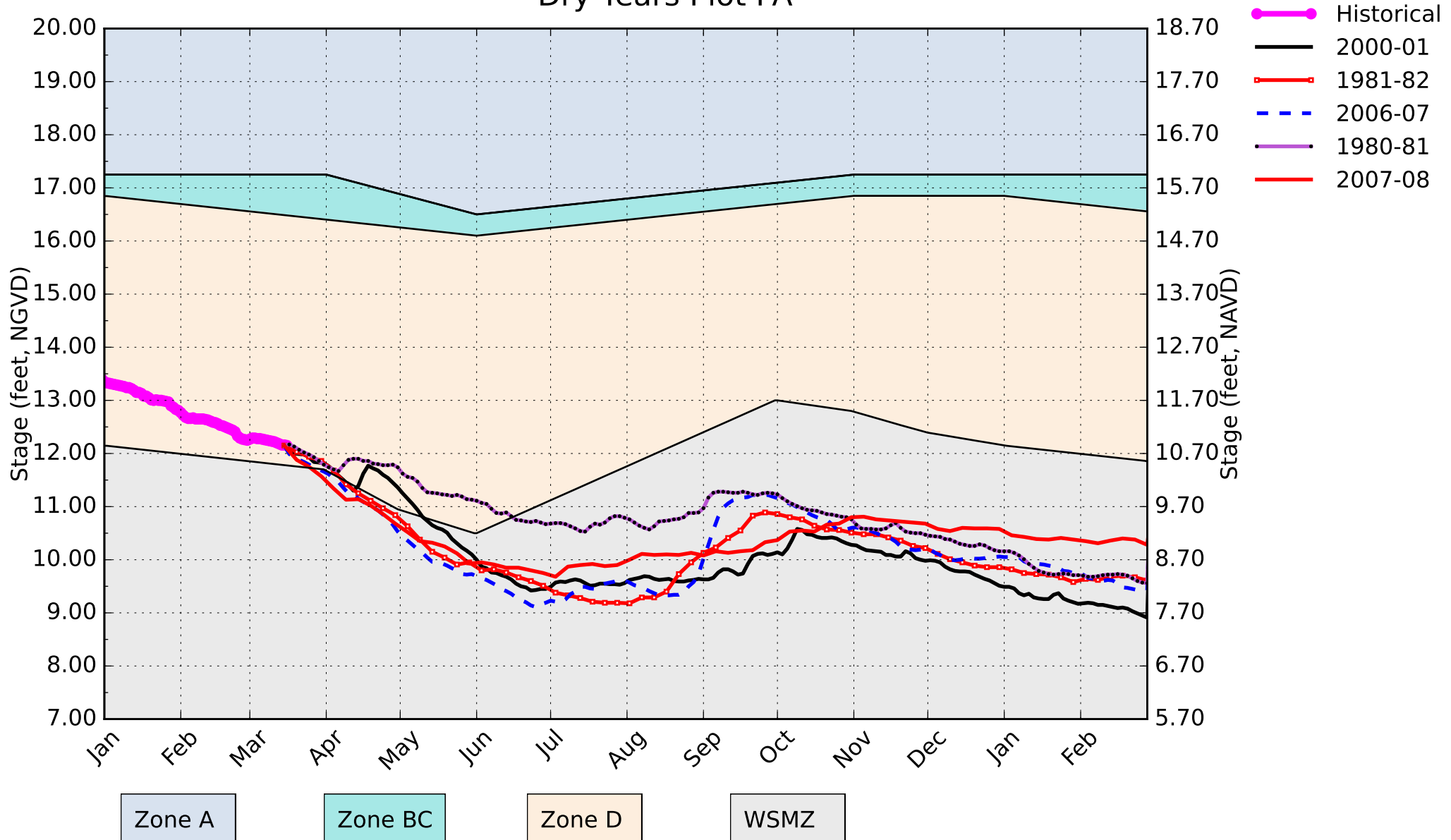

(See Assumptions on the Operational Planning Website)

Lake Okeechobee SFWMM March 15 2026 Position Analysis

Wet Years Plot PA

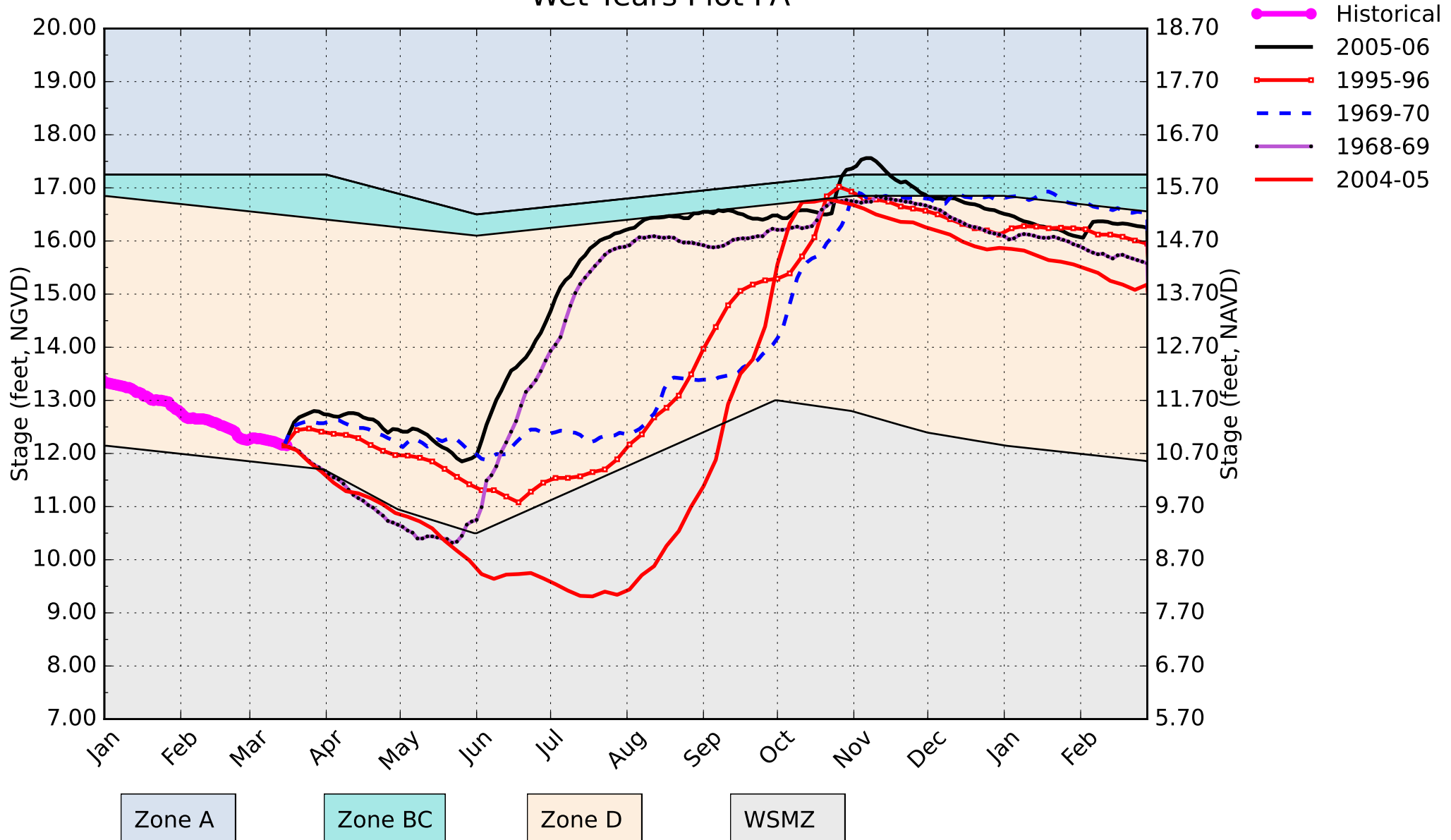

(See Assumptions on the Operational Planning Website)

Lake Okeechobee SFWMM March 15 2026 Position Analysis

All Simulated Years Plot PA

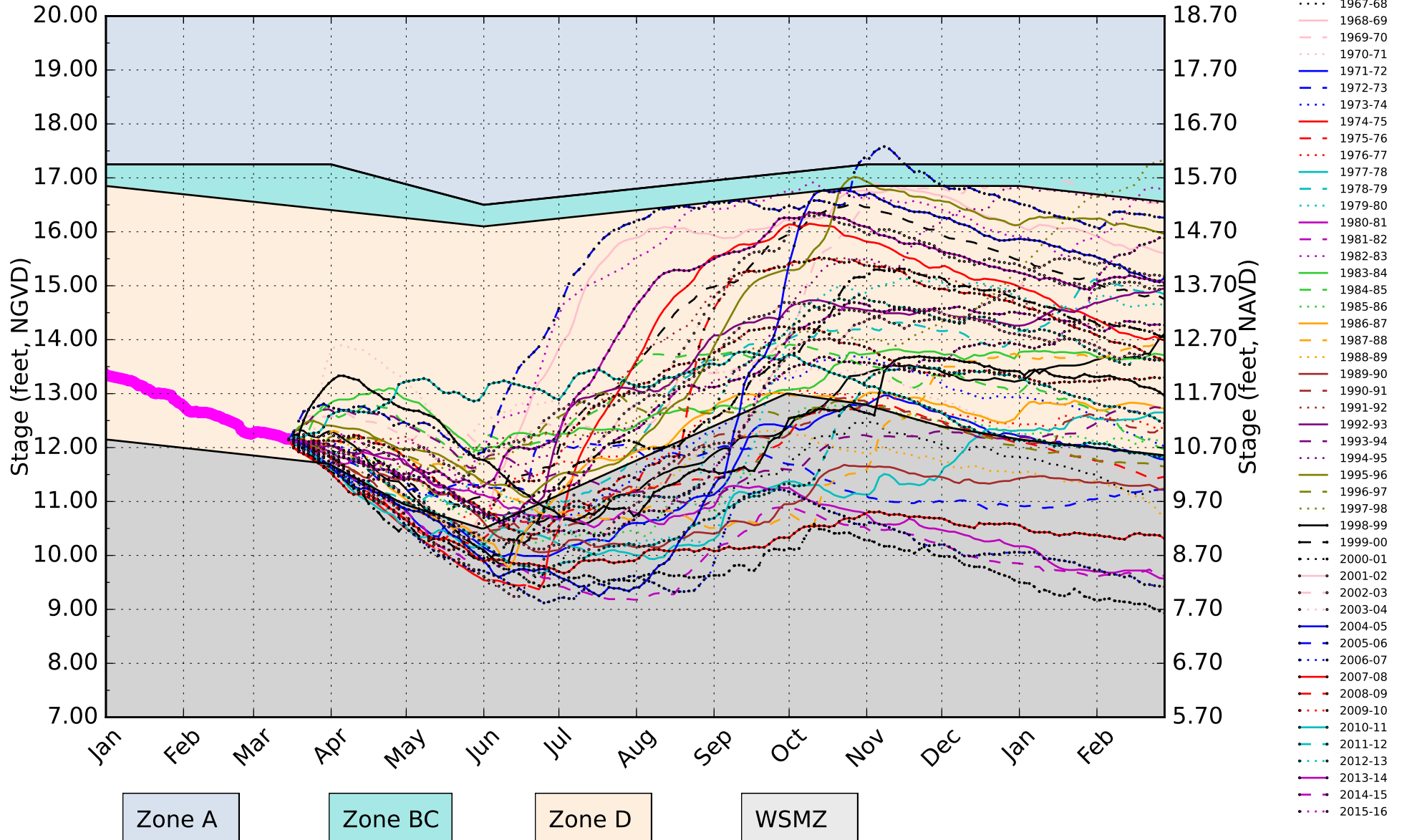

(See Assumptions on the Operational Planning Website)

Lake Okeechobee SFWMM March 15 2026 Position Analysis

All La Nina Years Plot PA

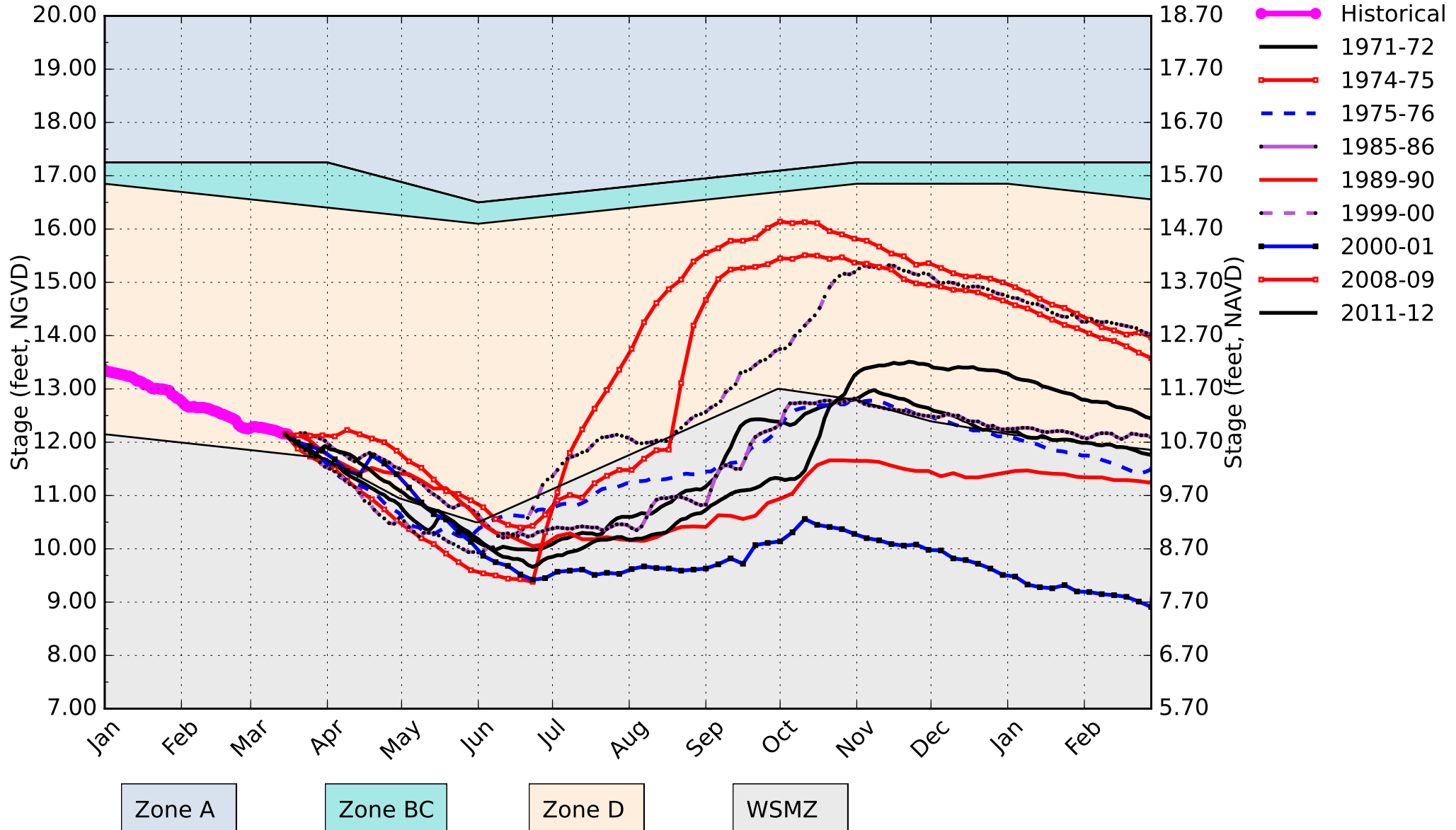

(See Assumptions on the Operational Planning Website)

Lake Okeechobee – Band Probabilities

(See Assumptions on the Operational Planning Website)

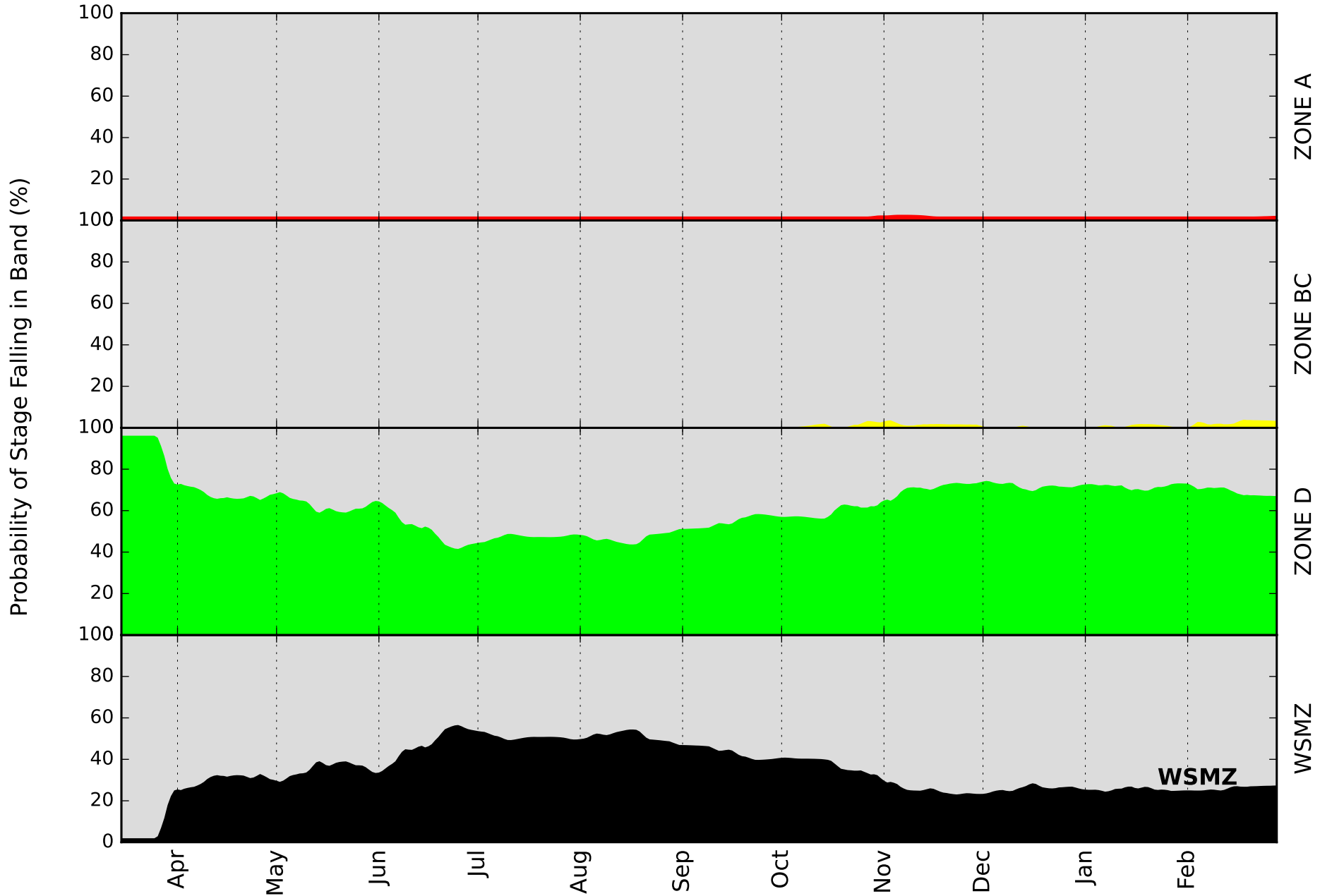

WSMZ

ZONE A
ZONE BC
ZONE D
WSMZ

Lake Okeechobee – Probabilities for Operational Bands

(See Assumptions on the Operational Planning Website)

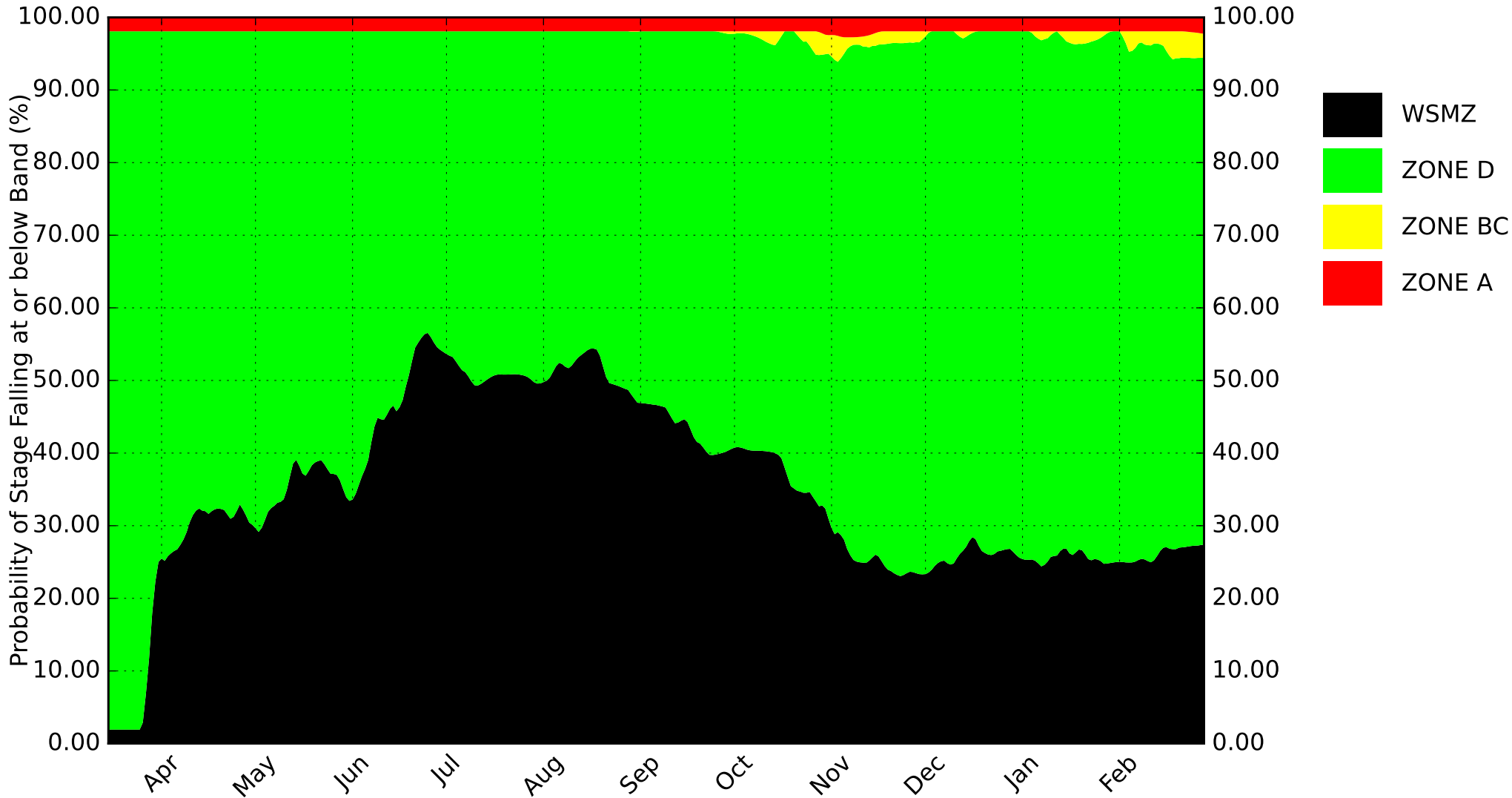

The width for each band gives the probability of stage falling in that band, as defined by the operational schedules

Lake Okechobee Band Probabilities (%) at the Beginning of Each Month
(See assumptions on the Position Analysis Results website)

Initial Stage 12.25 ft. for 03/ 01/ 2026

Date(m/d/y)	HLM	ZONE_BC	ZONE_D1	LOWSM
3/1/2026	1.92	0	96.15	1.92
4/1/2026	1.92	0	72.6	25.48
5/1/2026	1.92	0	68.42	29.66
6/1/2026	1.92	0	64.47	33.6
7/1/2026	1.92	0	44.44	53.63
8/1/2026	1.92	0	48.3	49.78
9/1/2026	1.92	0	51.18	46.89
10/1/2026	1.92	0.33	56.99	40.76
11/1/2026	2.43	2.98	64.91	29.68
12/1/2026	1.92	0.7	74.05	23.34
1/1/2027	1.92	0	72.67	25.41
2/1/2027	1.92	0	73.06	25.02

Lake Okeechobee – LOSOM Releases to the Estuaries

(See Assumptions on the Operational Planning Website)

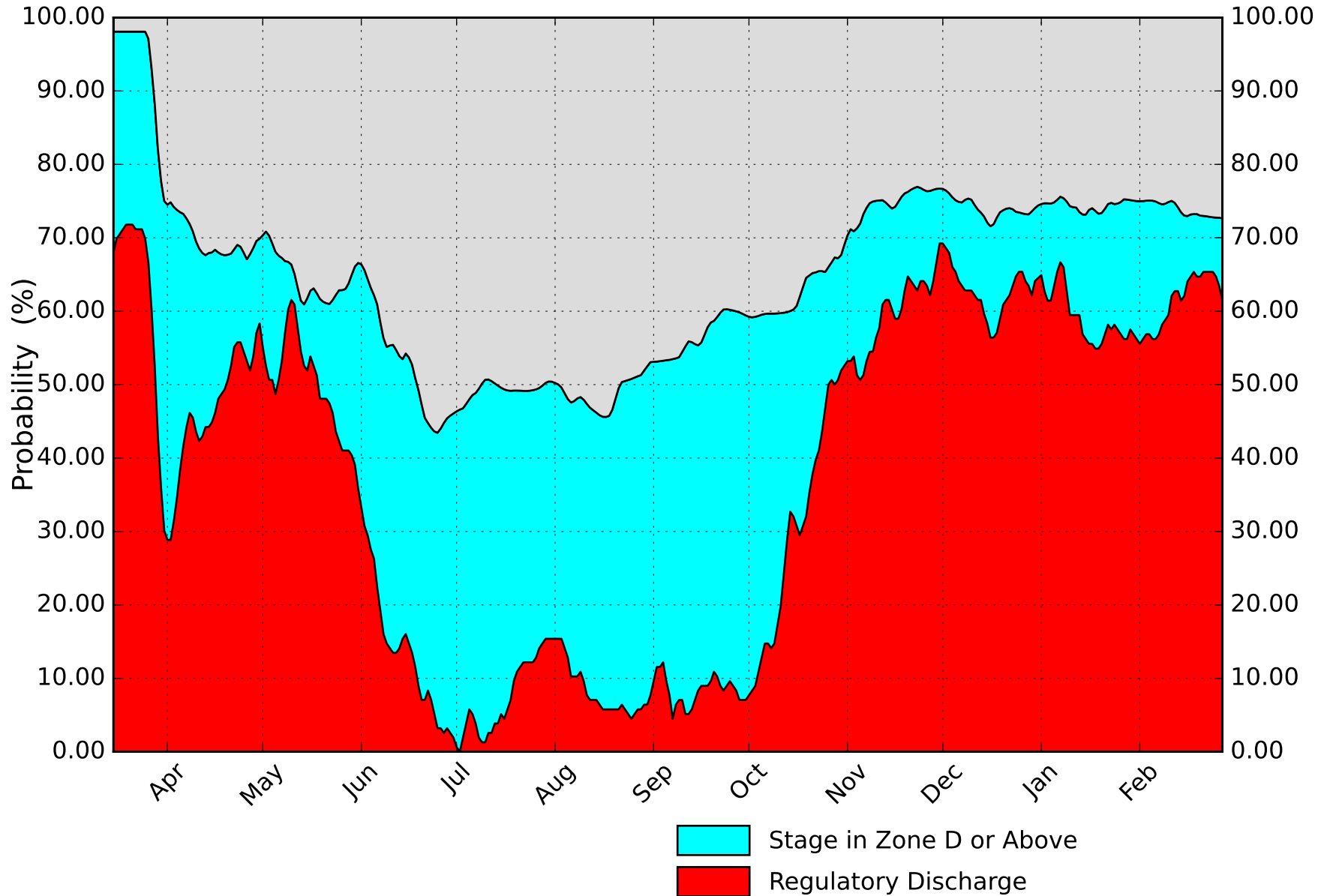

Lake Okeechobee – LOSOM Releases to the WCAs

(See Assumptions on the Operational Planning Website)

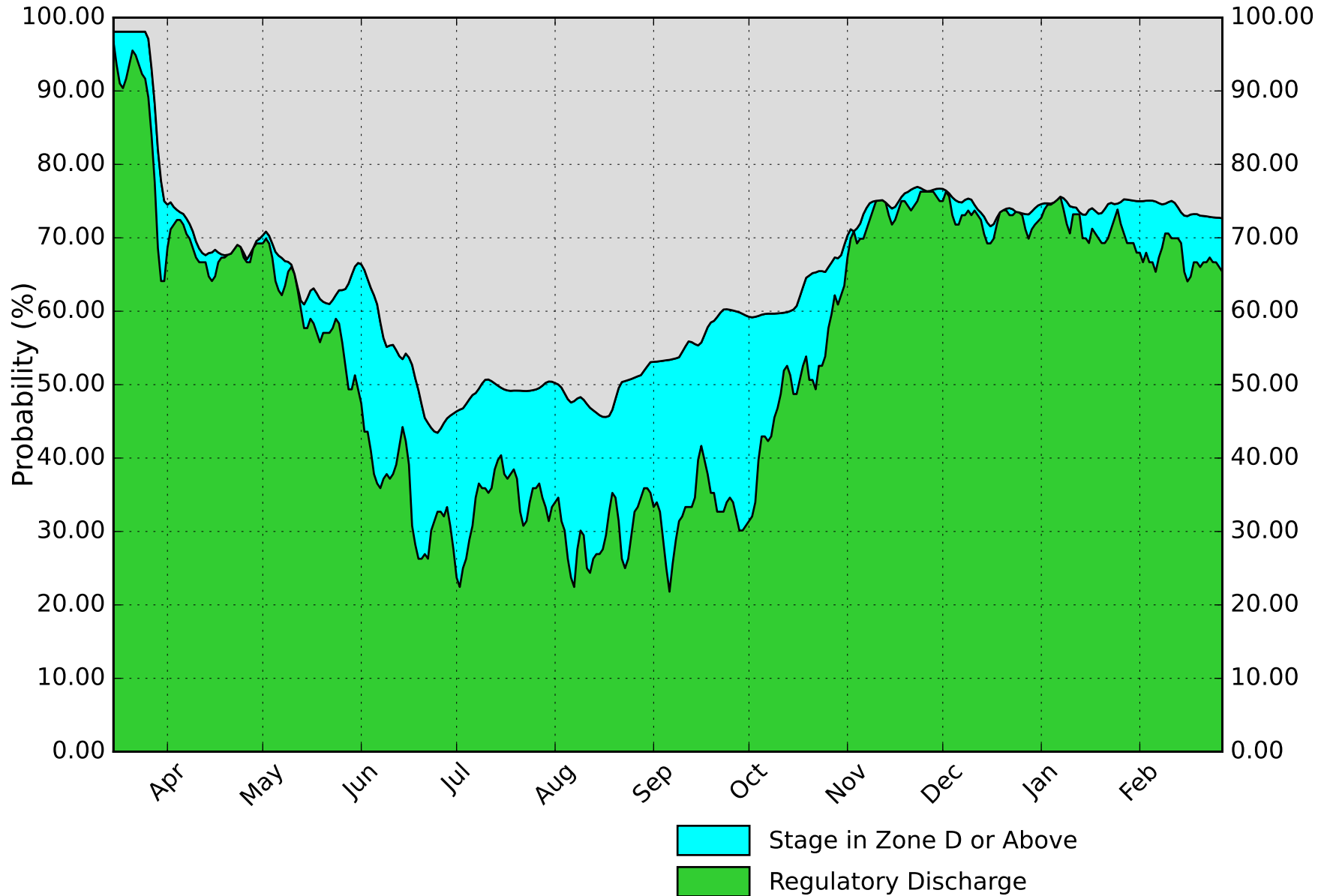

WCA1 SFWMM March 15 2026 Position Analysis

Percentiles PA

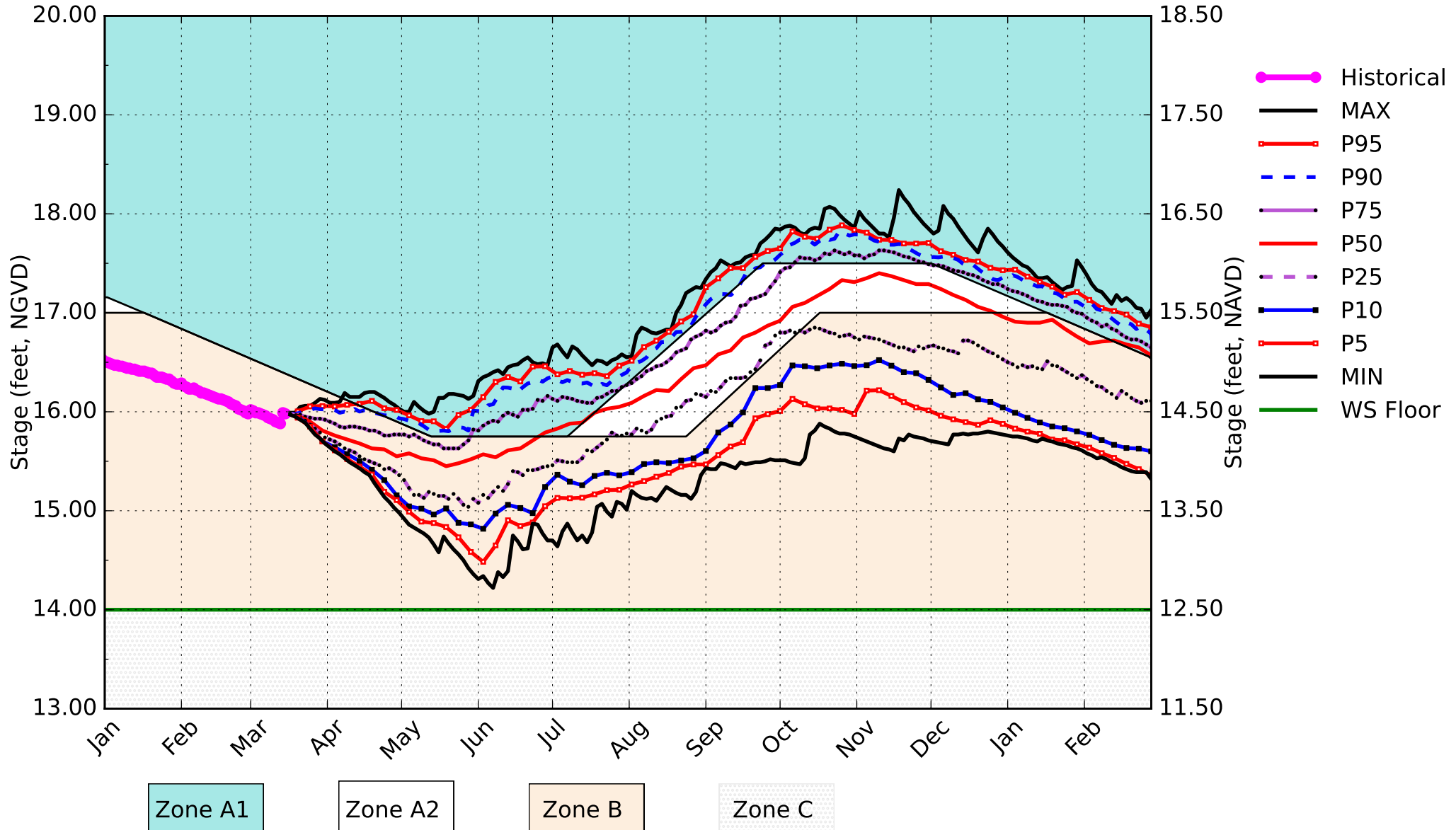

(See Assumptions on the Operational Planning Website)

WCA1 SFWMM March 15 2026 Position Analysis

Dry Years Plot PA

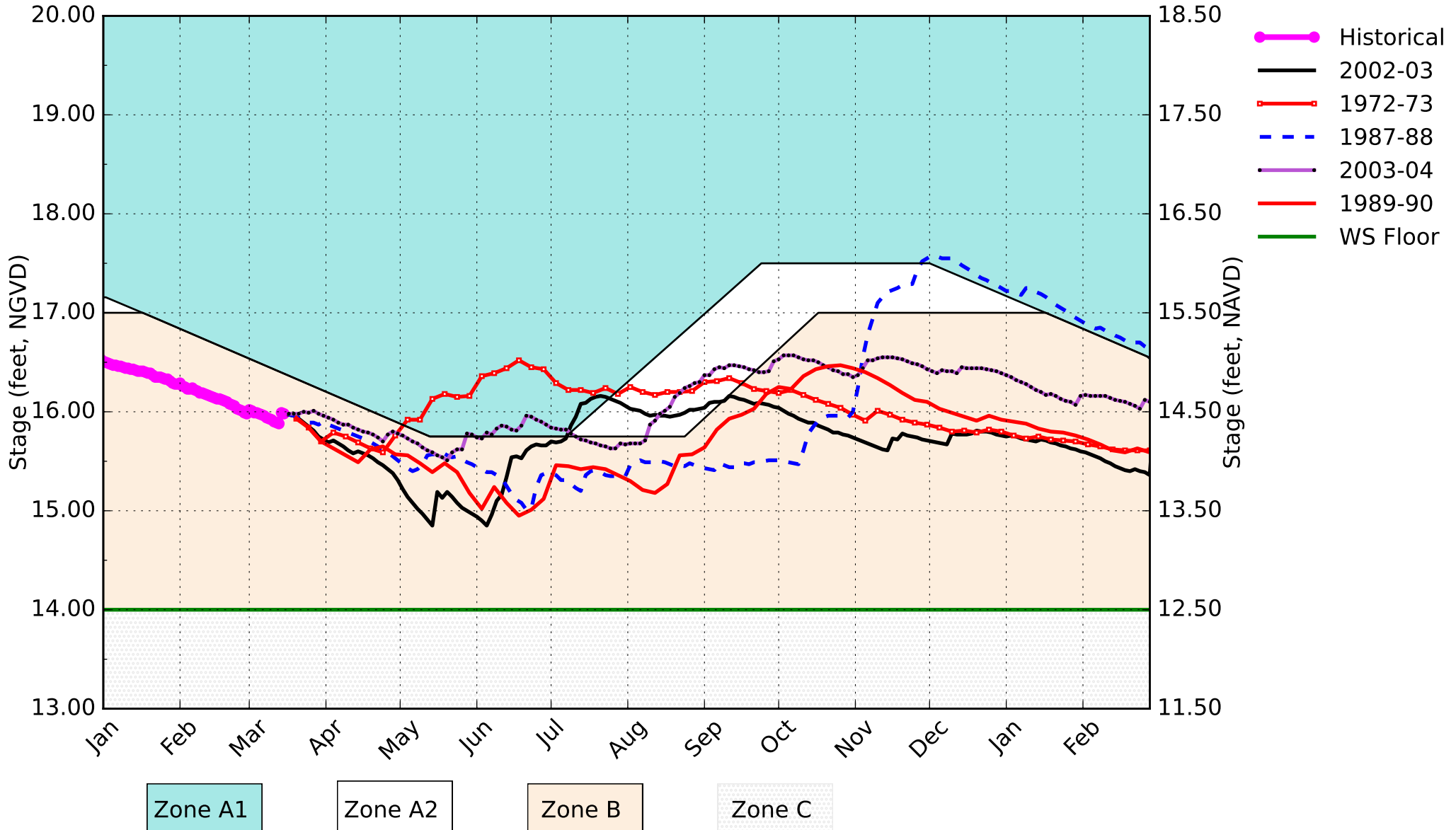

(See Assumptions on the Operational Planning Website)

WCA1 SFWMM March 15 2026 Position Analysis

Wet Years Plot PA

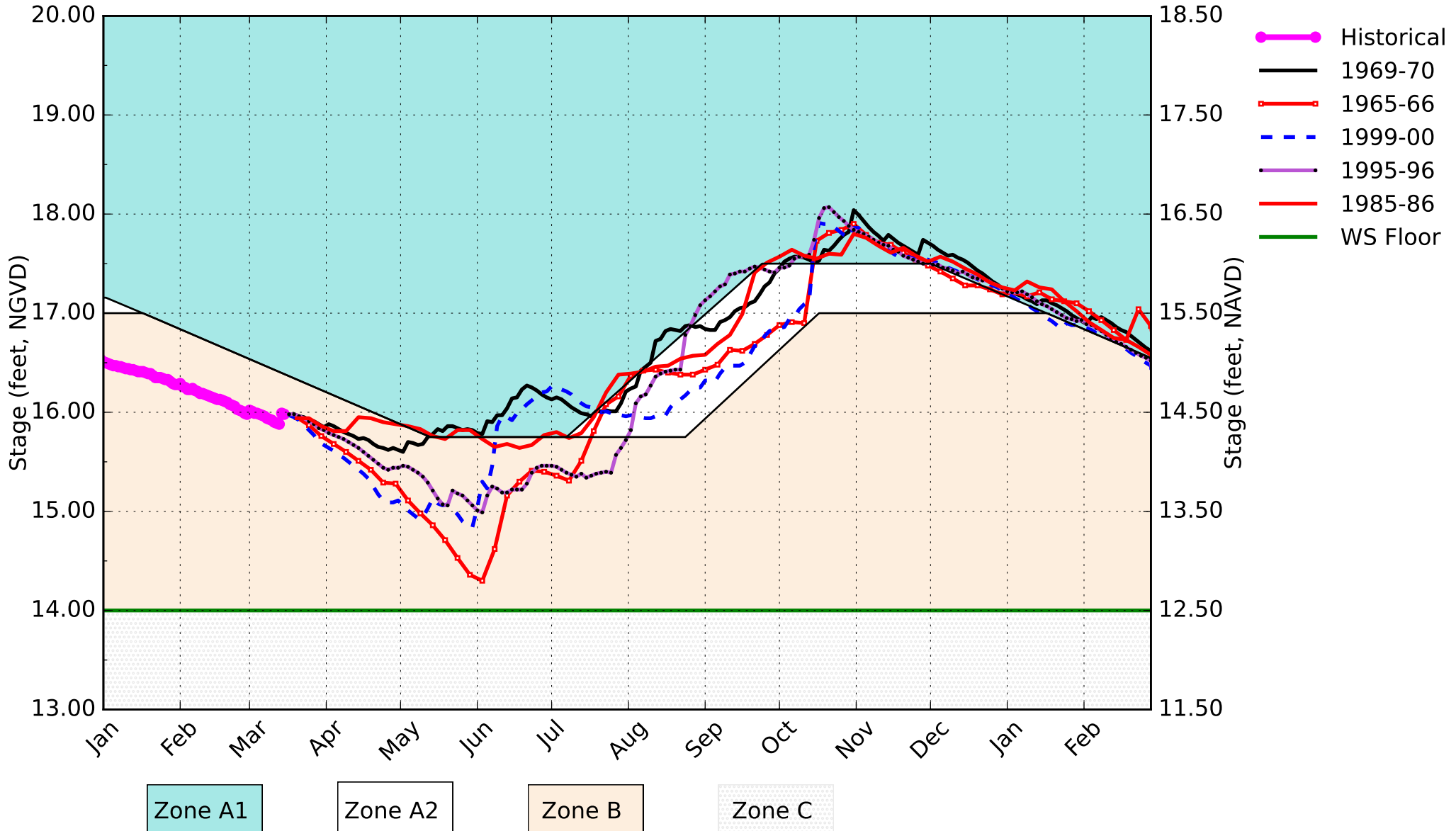

(See Assumptions on the Operational Planning Website)

WCA1 SFWMM March 15 2026 Position Analysis

All La Nina Years Plot PA

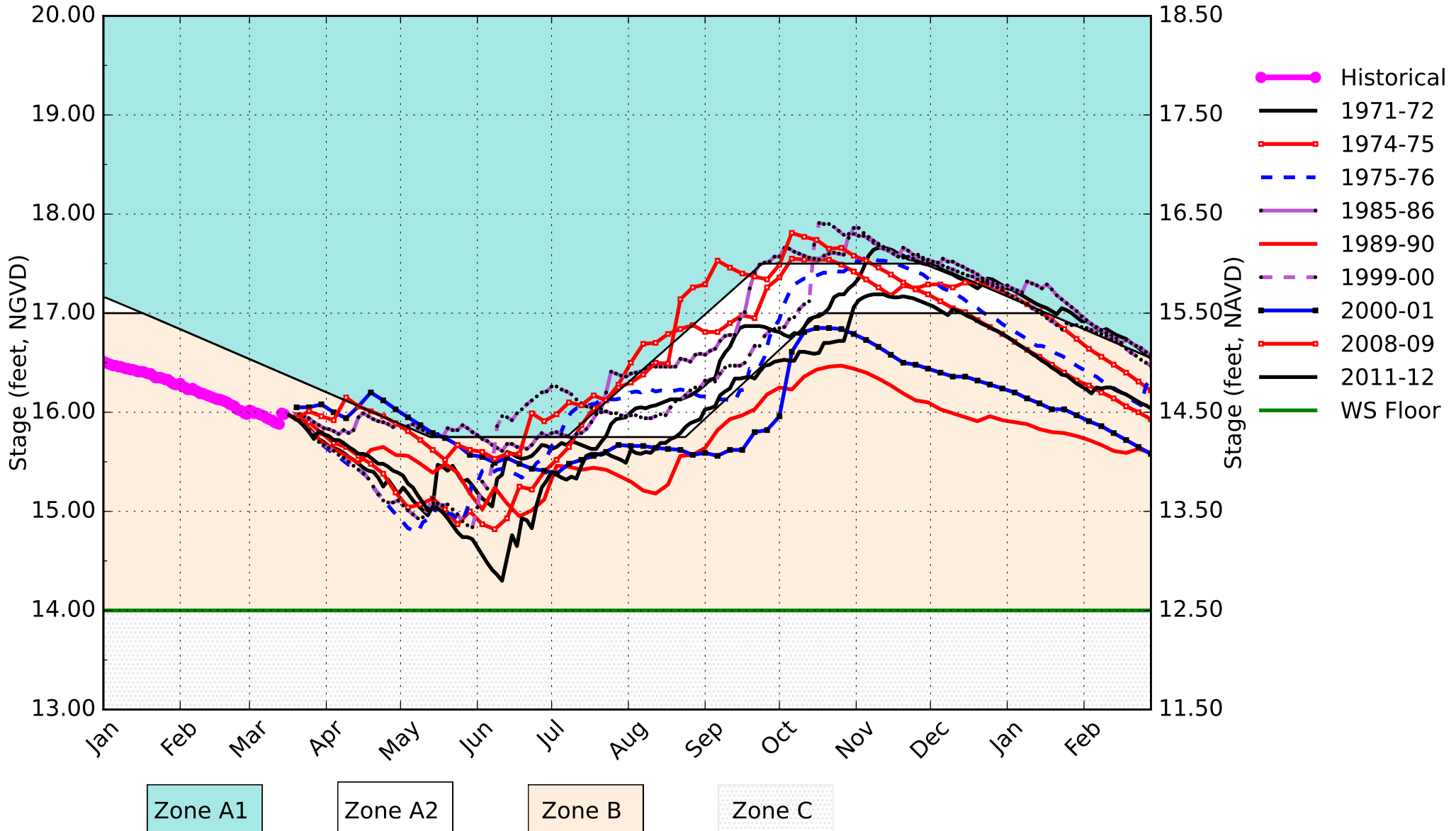

(See Assumptions on the Operational Planning Website)

CA1 Canal SFWMM March 15 2026 Position Analysis

Percentiles PA Dry Years Plot

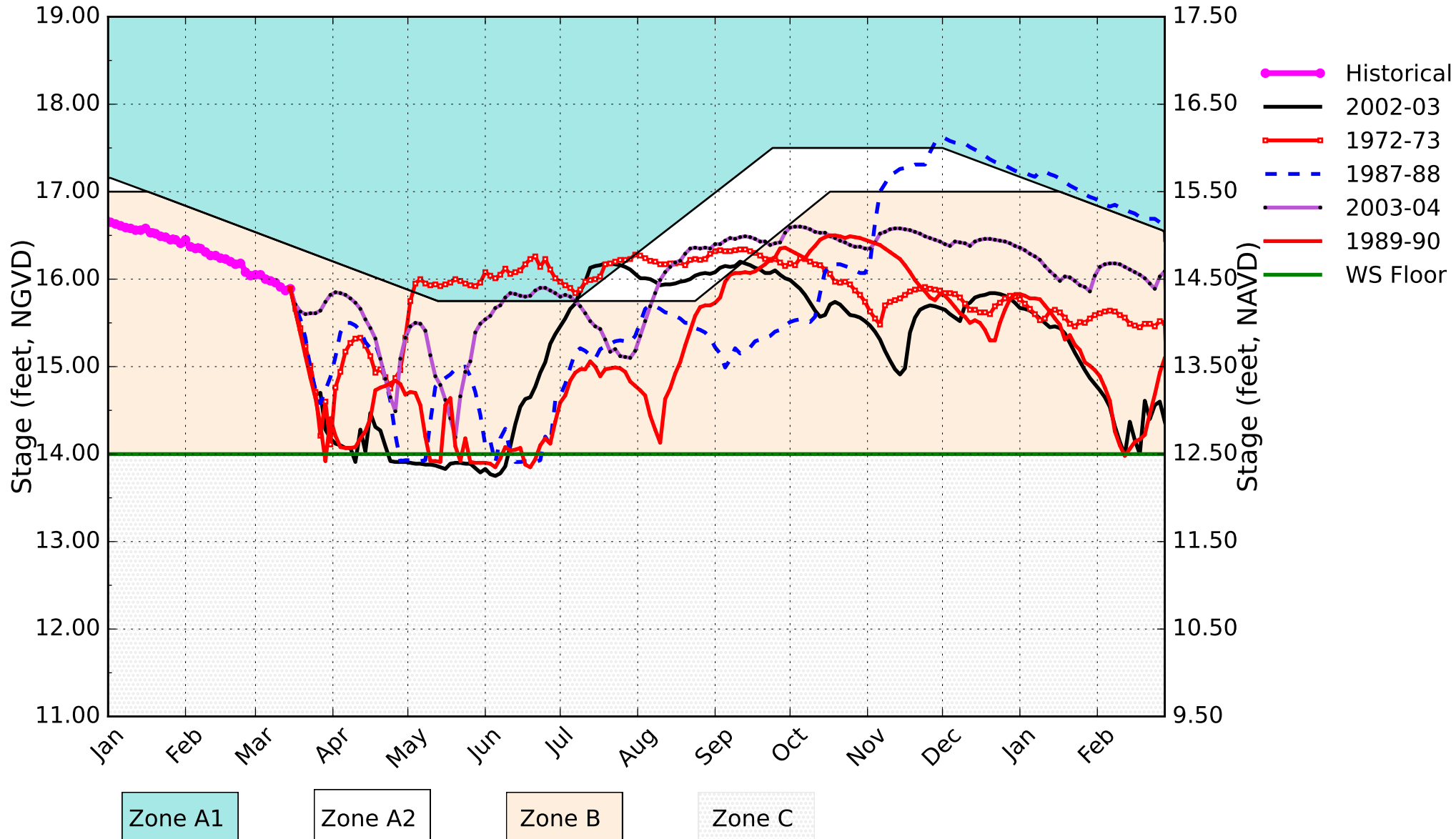

(See Assumptions on the Operational Planning Website)

WCA2A SFWMM March 15 2026 Position Analysis

Percentiles PA

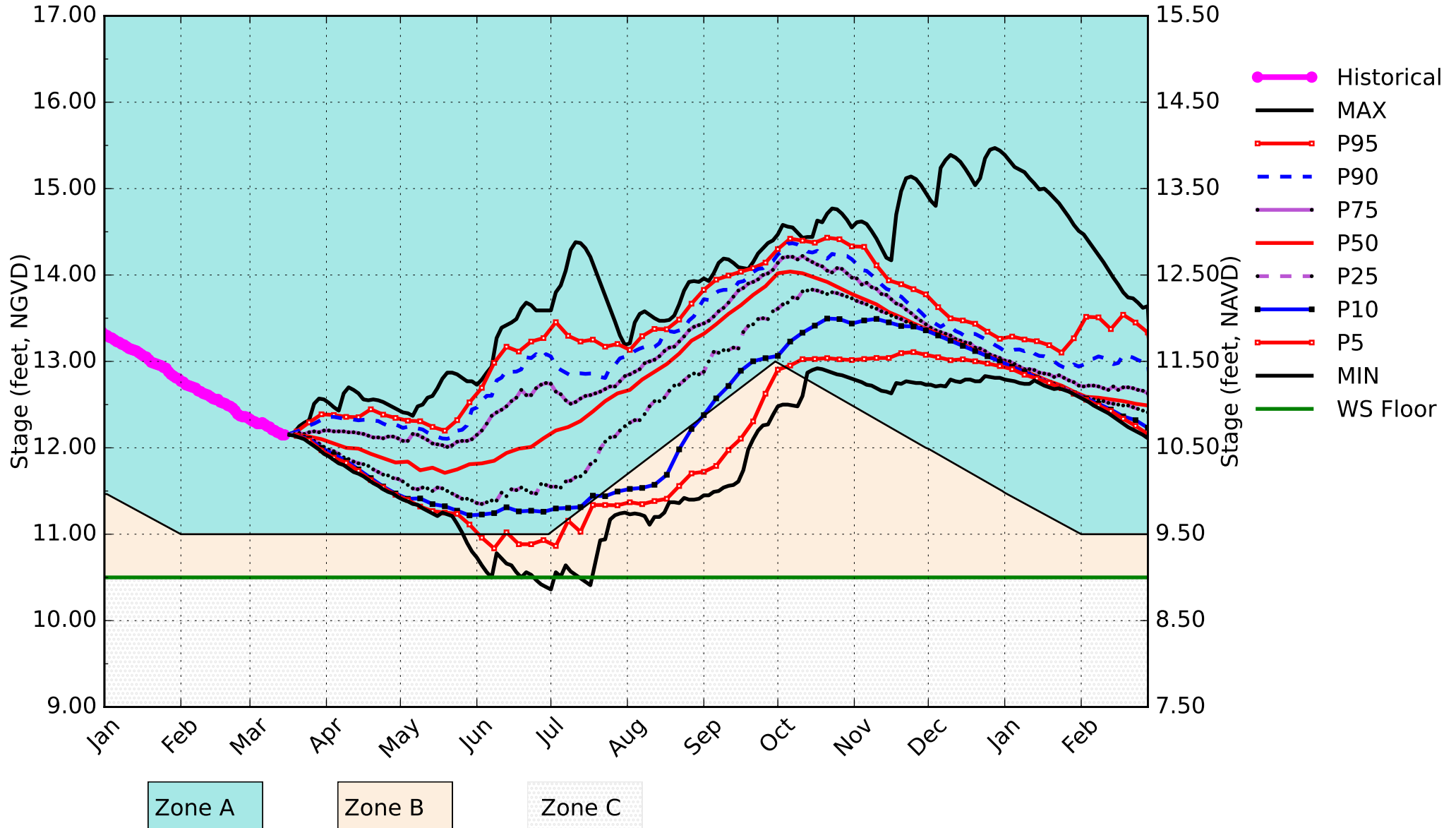

(See Assumptions on the Operational Planning Website)

WCA2A SFWMM March 15 2026 Position Analysis

Dry Years Plot PA

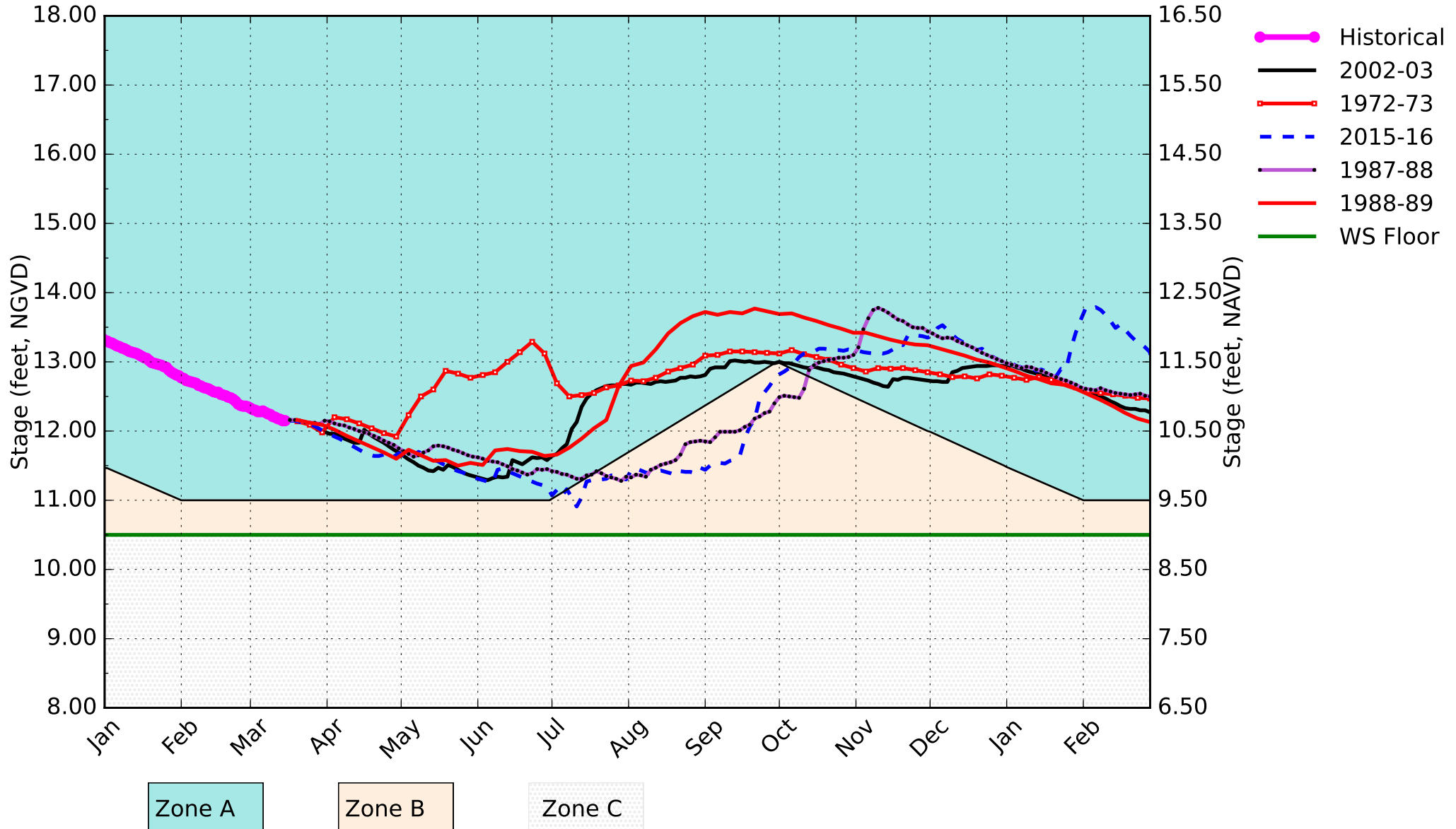

(See Assumptions on the Operational Planning Website)

WCA2A SFWMM March 15 2026 Position Analysis

Wet Years Plot PA

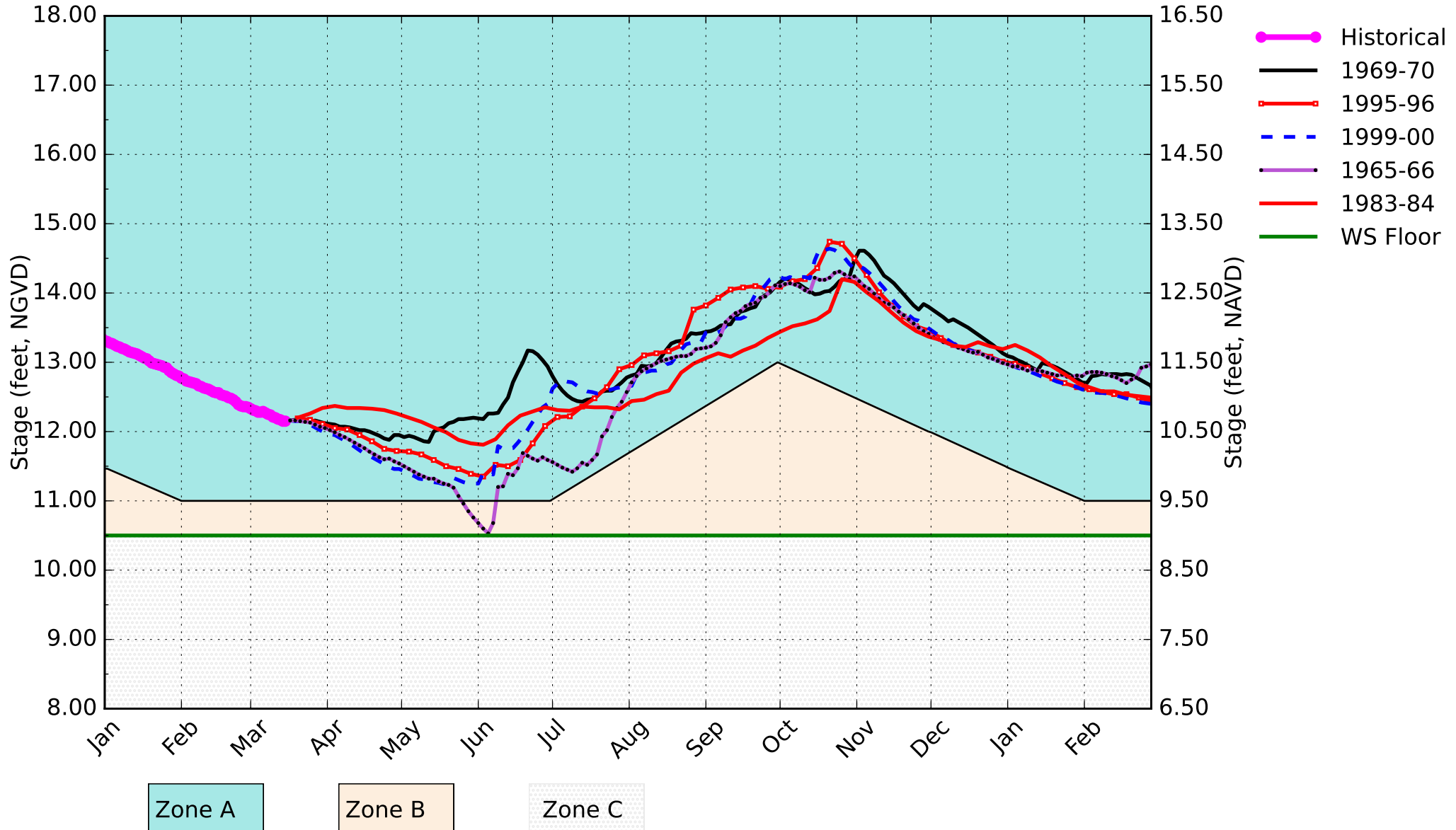

(See Assumptions on the Operational Planning Website)

WCA2A SFWMM March 15 2026 Position Analysis

All La Nina Years Plot PA

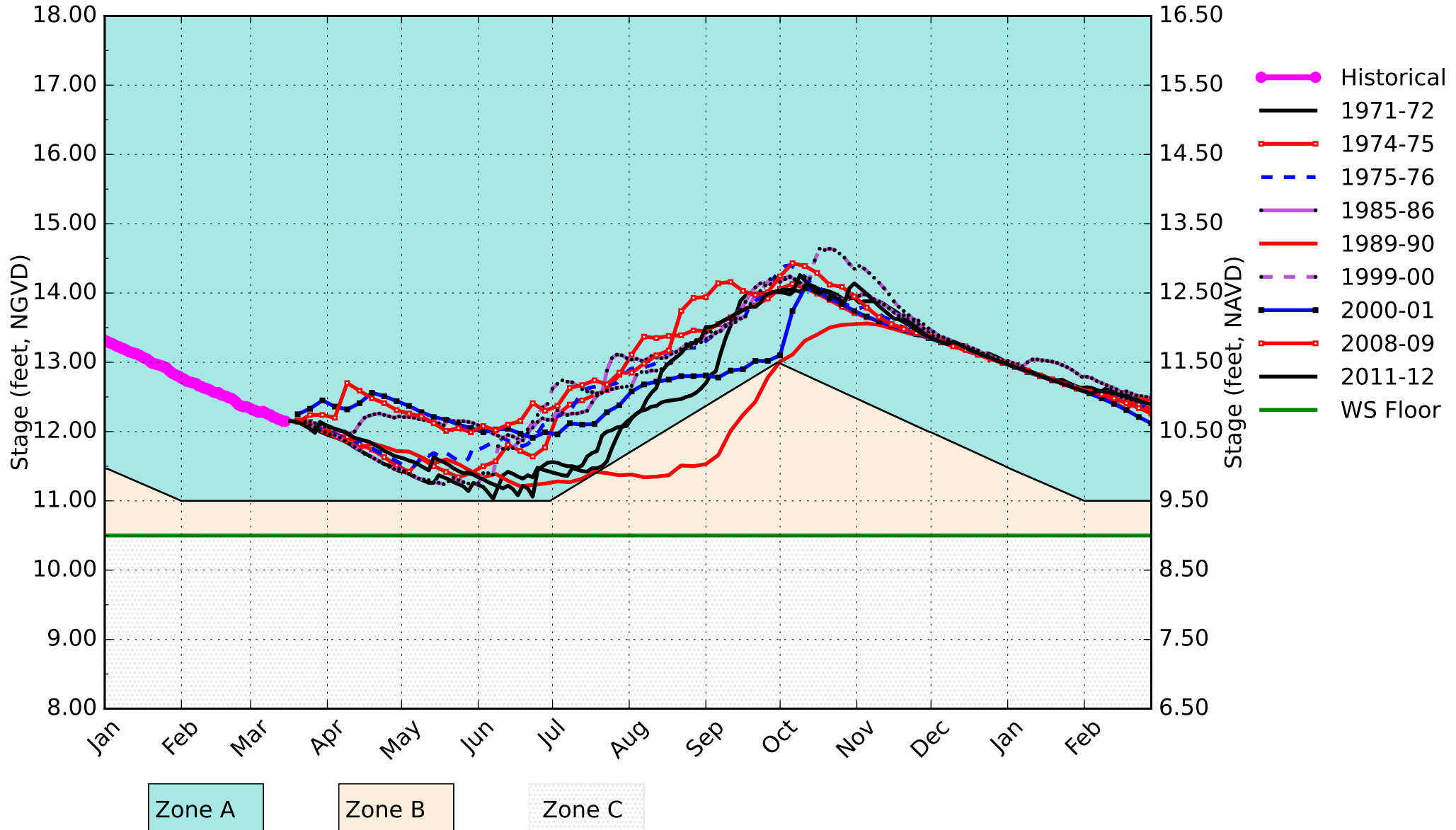

(See Assumptions on the Operational Planning Website)

L38 Canal SFWMM March 15 2026 Position Analysis

Percentiles PA Dry Years Plot

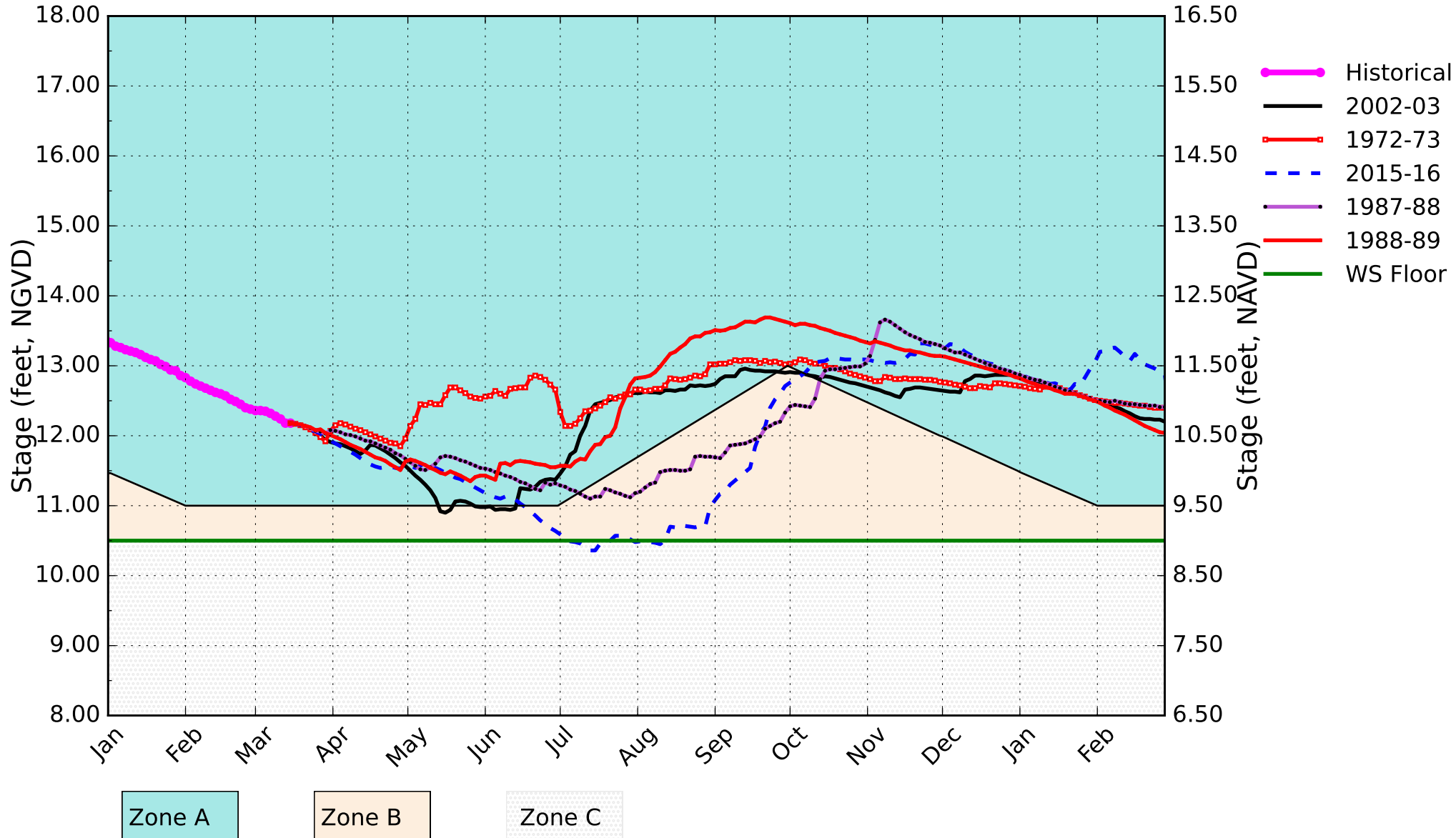

(See Assumptions on the Operational Planning Website)

WCA3A SFWMM March 15 2026 Position Analysis

Percentiles PA

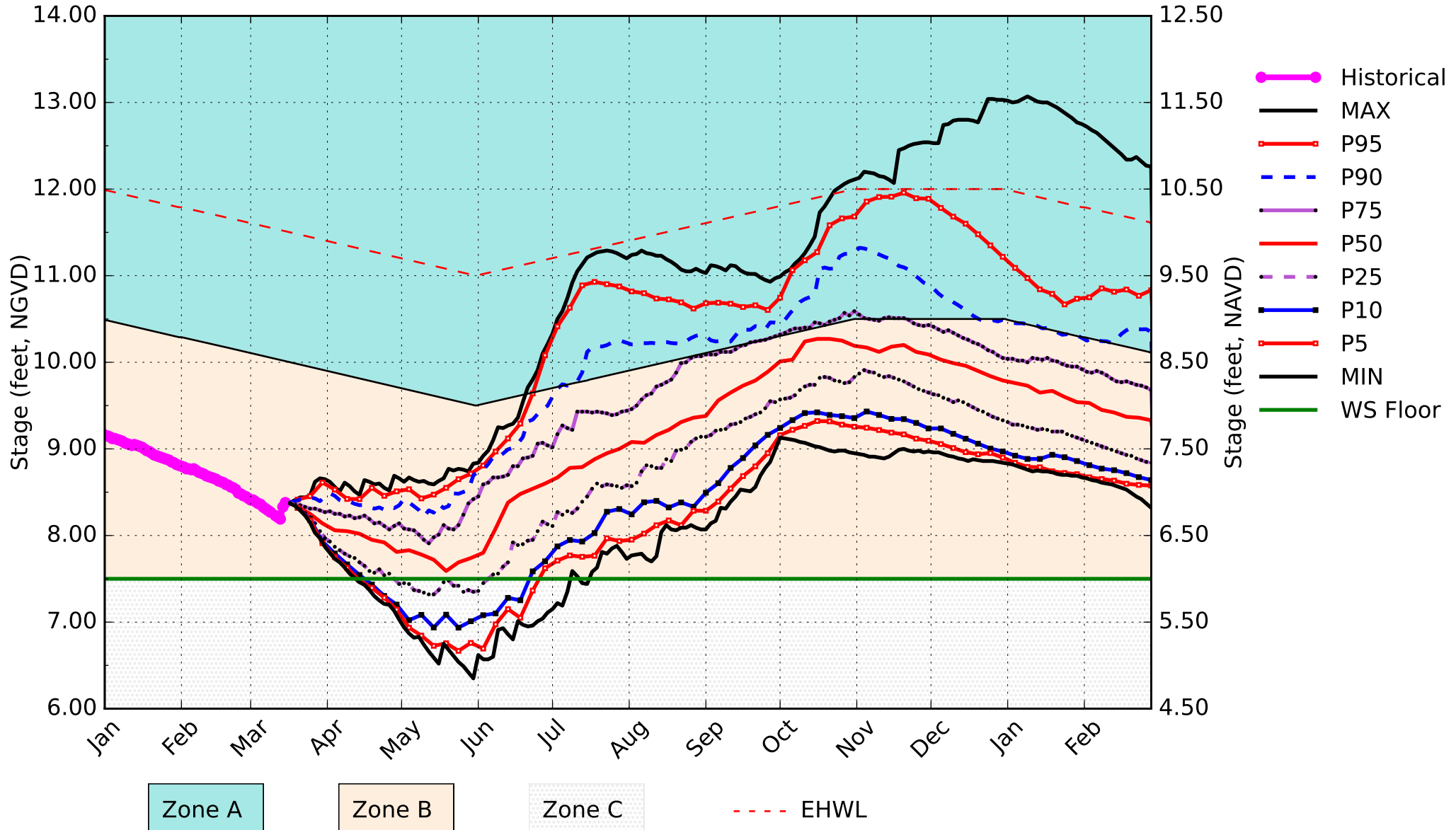

(See Assumptions on the Operational Planning Website)

WCA3A SFWMM March 15 2026 Position Analysis

Dry Years Plot PA

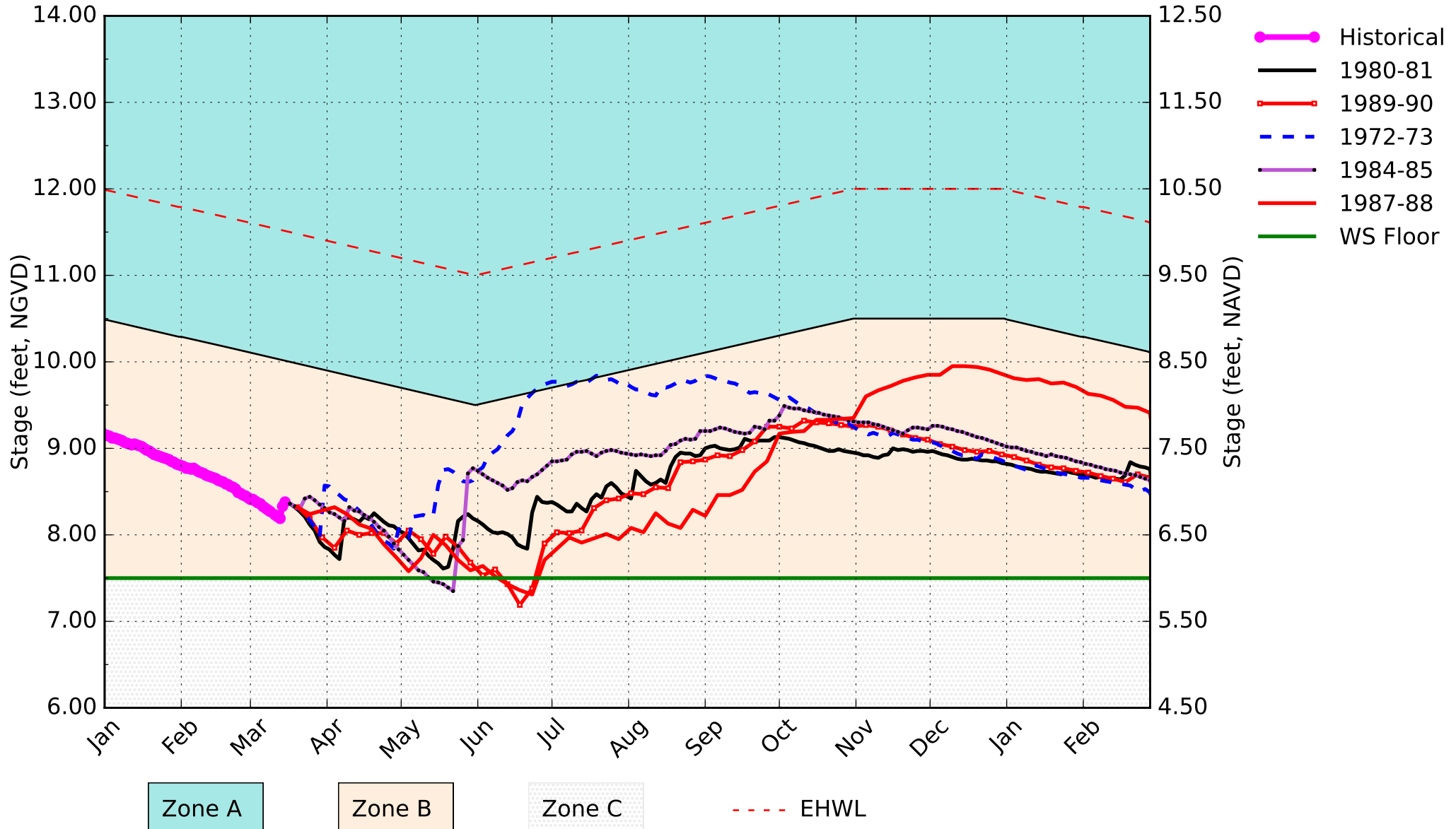

(See Assumptions on the Operational Planning Website)

WCA3A SFWMM March 15 2026 Position Analysis

Wet Years Plot PA

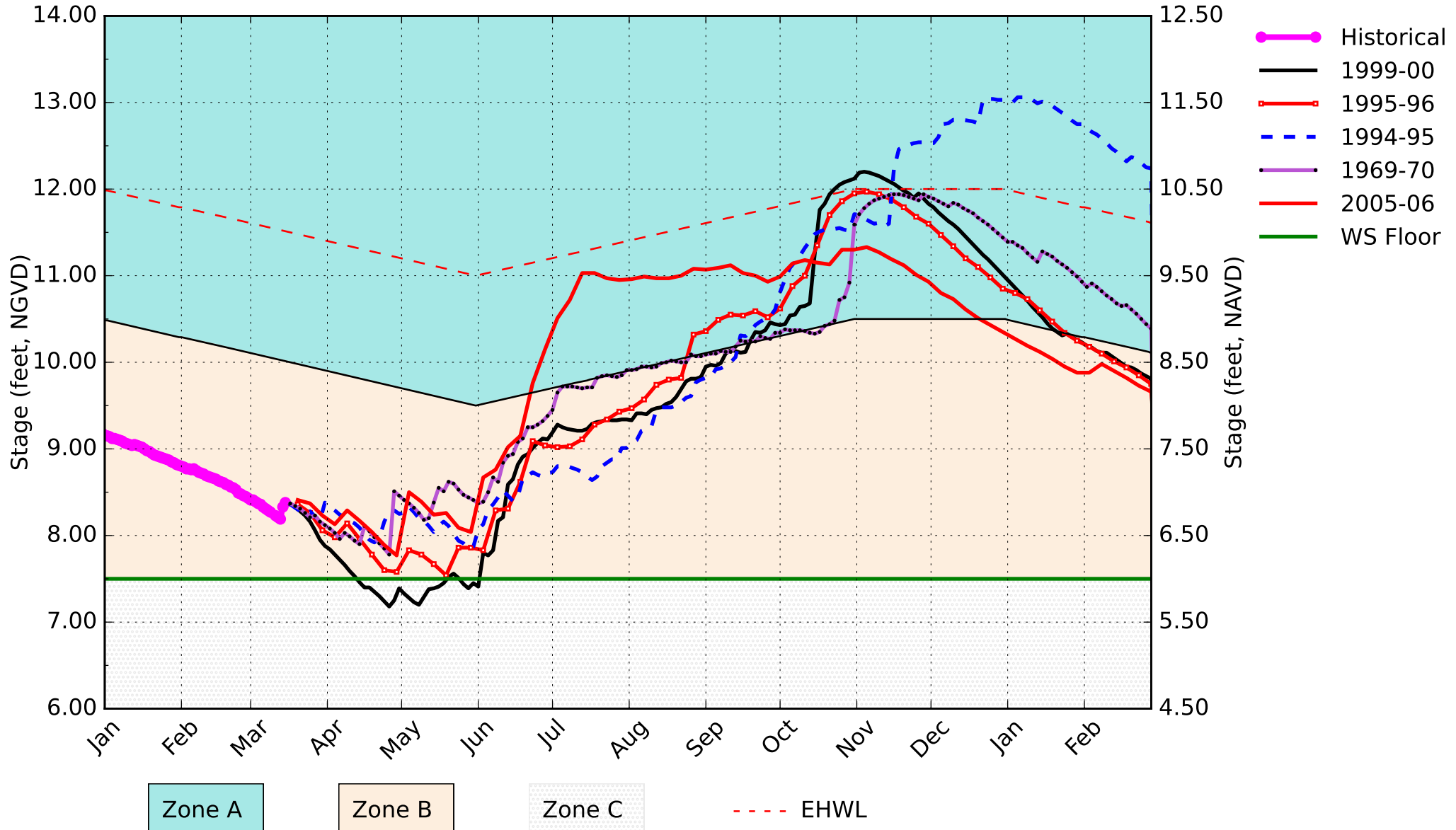

(See Assumptions on the Operational Planning Website)

WCA3A SFWMM March 15 2026 Position Analysis

All La Nina Years Plot PA

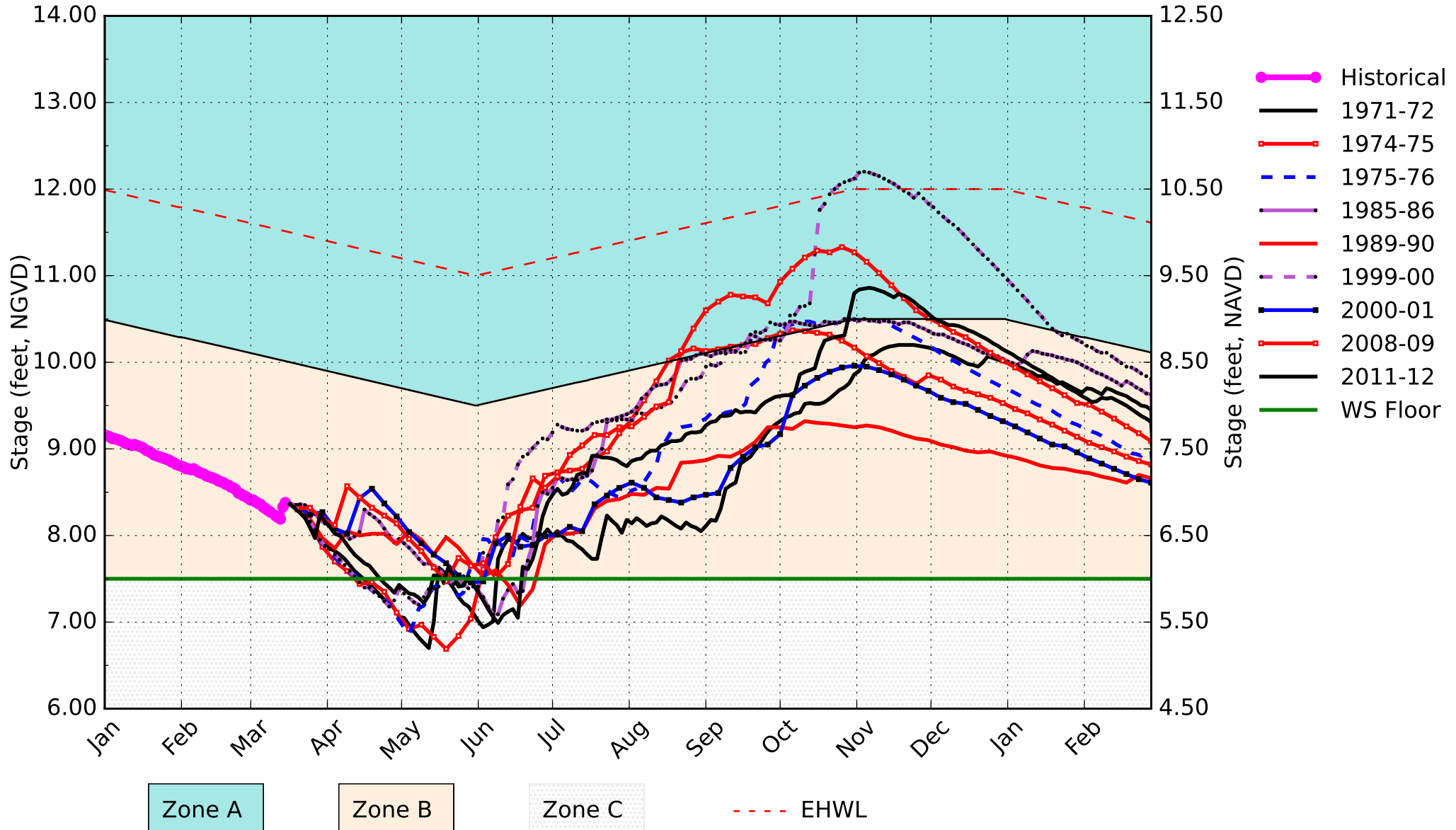

(See Assumptions on the Operational Planning Website)

CA3 Canal SFWMM March 15 2026 Position Analysis

Percentiles PA Dry Years Plot

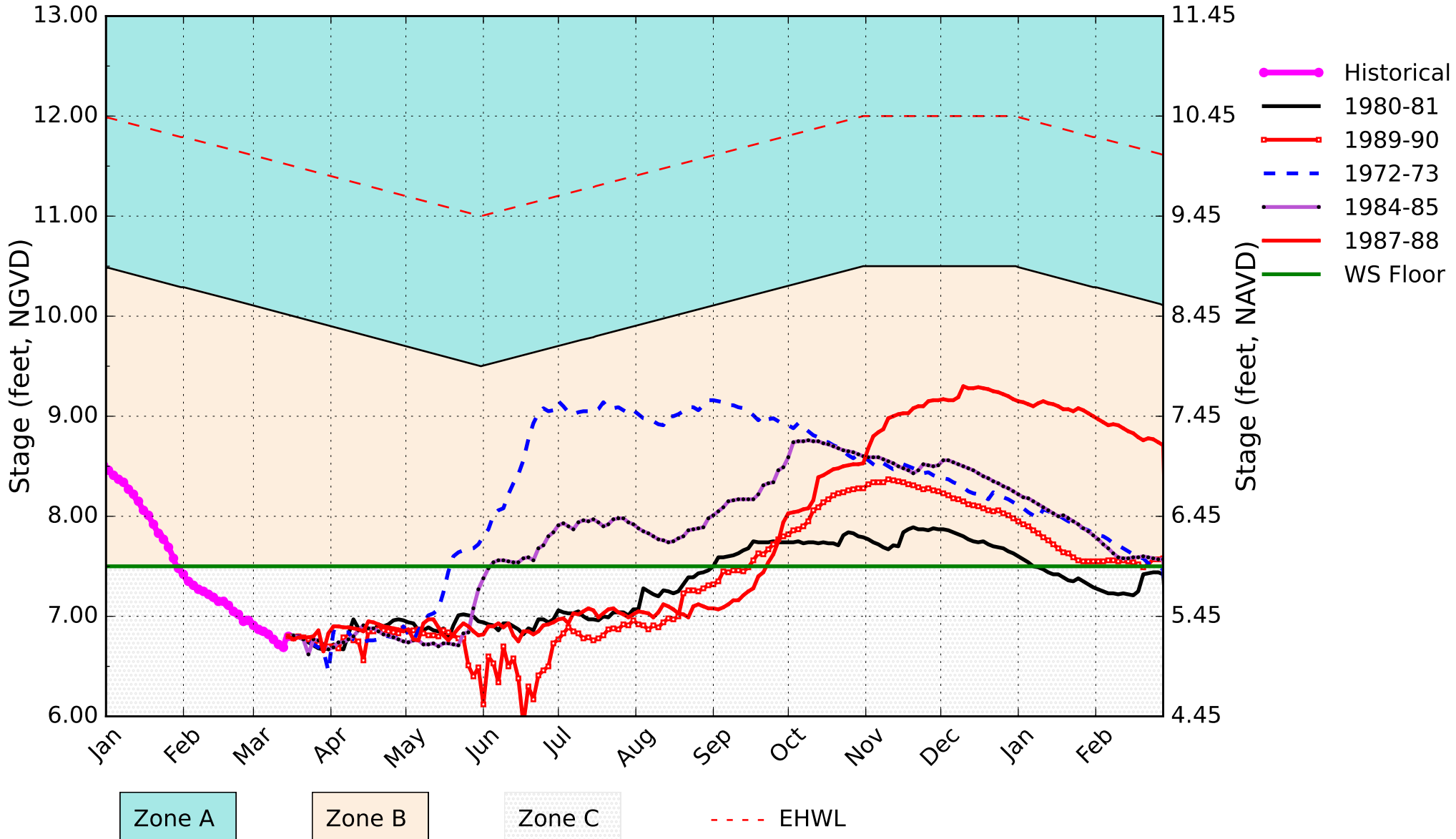

(See Assumptions on the Operational Planning Website)

3A-2G Gage SFWMM March 15 2026 Position Analysis

Percentiles PA

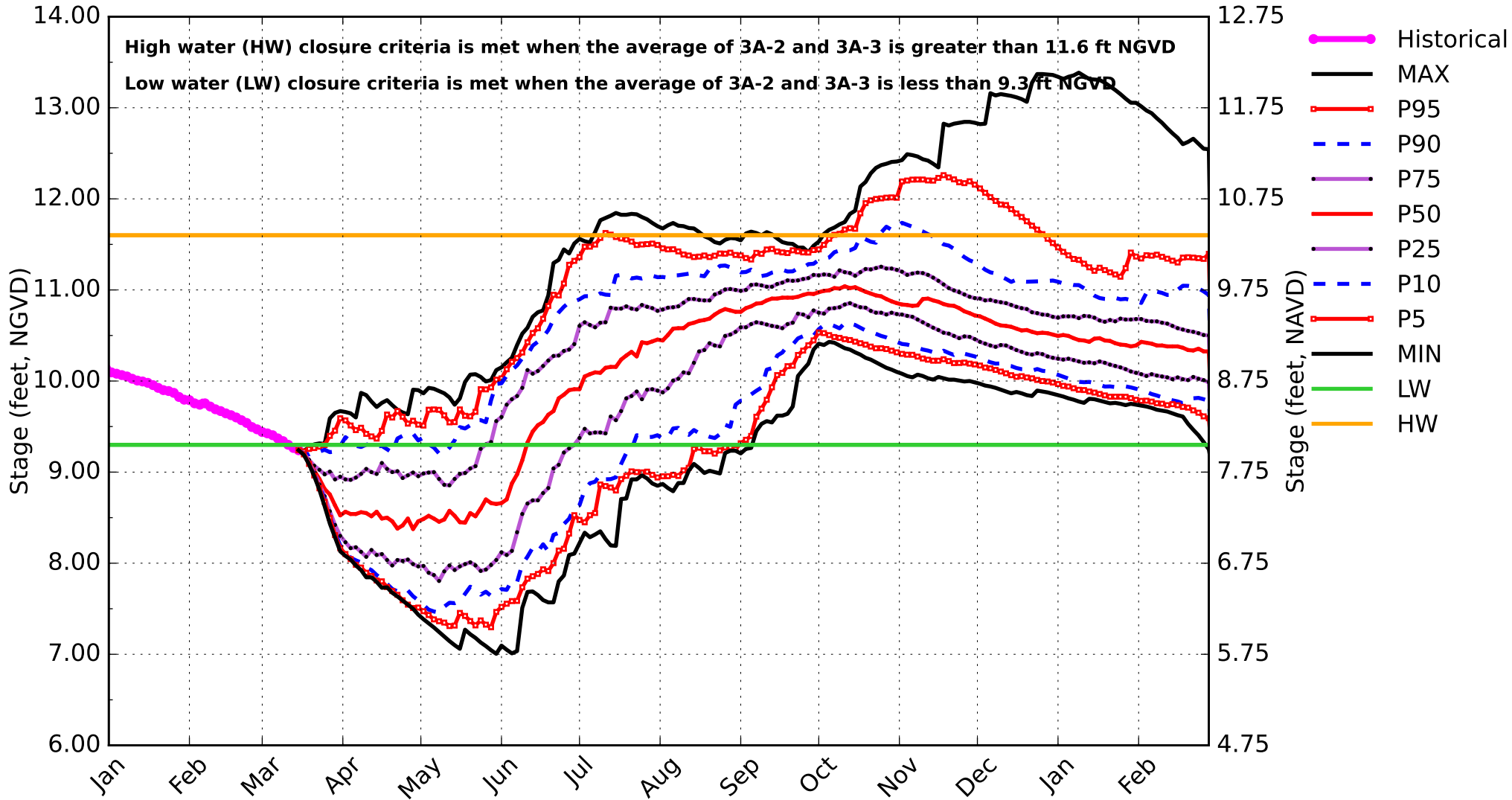

(See Assumptions on the Operational Planning Website)

S65_H UK-OPS March 15 2026 Position Analysis

Percentiles PA

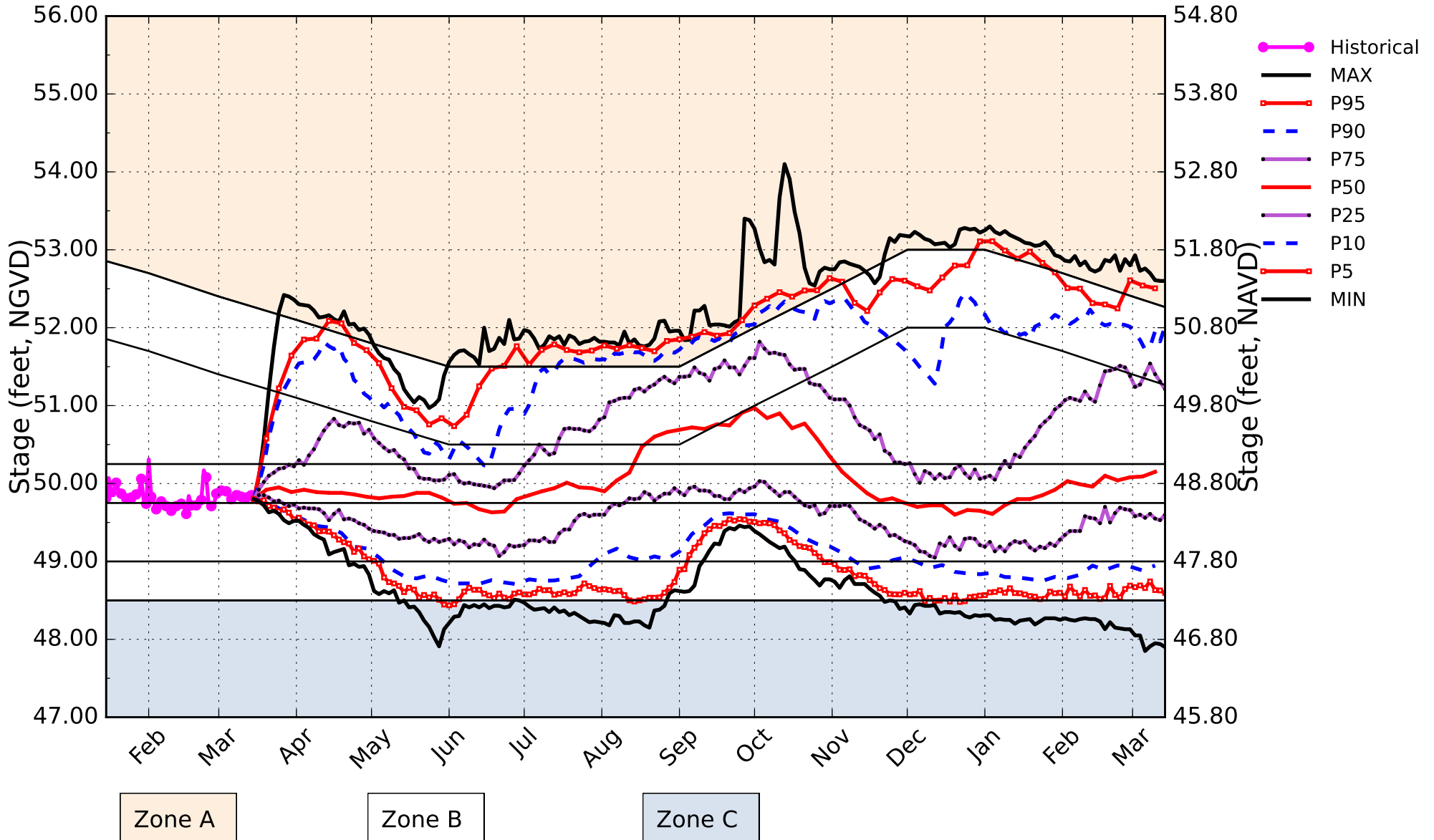

(See Assumptions on the Operational Planning Website)

S61_H UK-OPS March 15 2026 Position Analysis

Percentiles PA

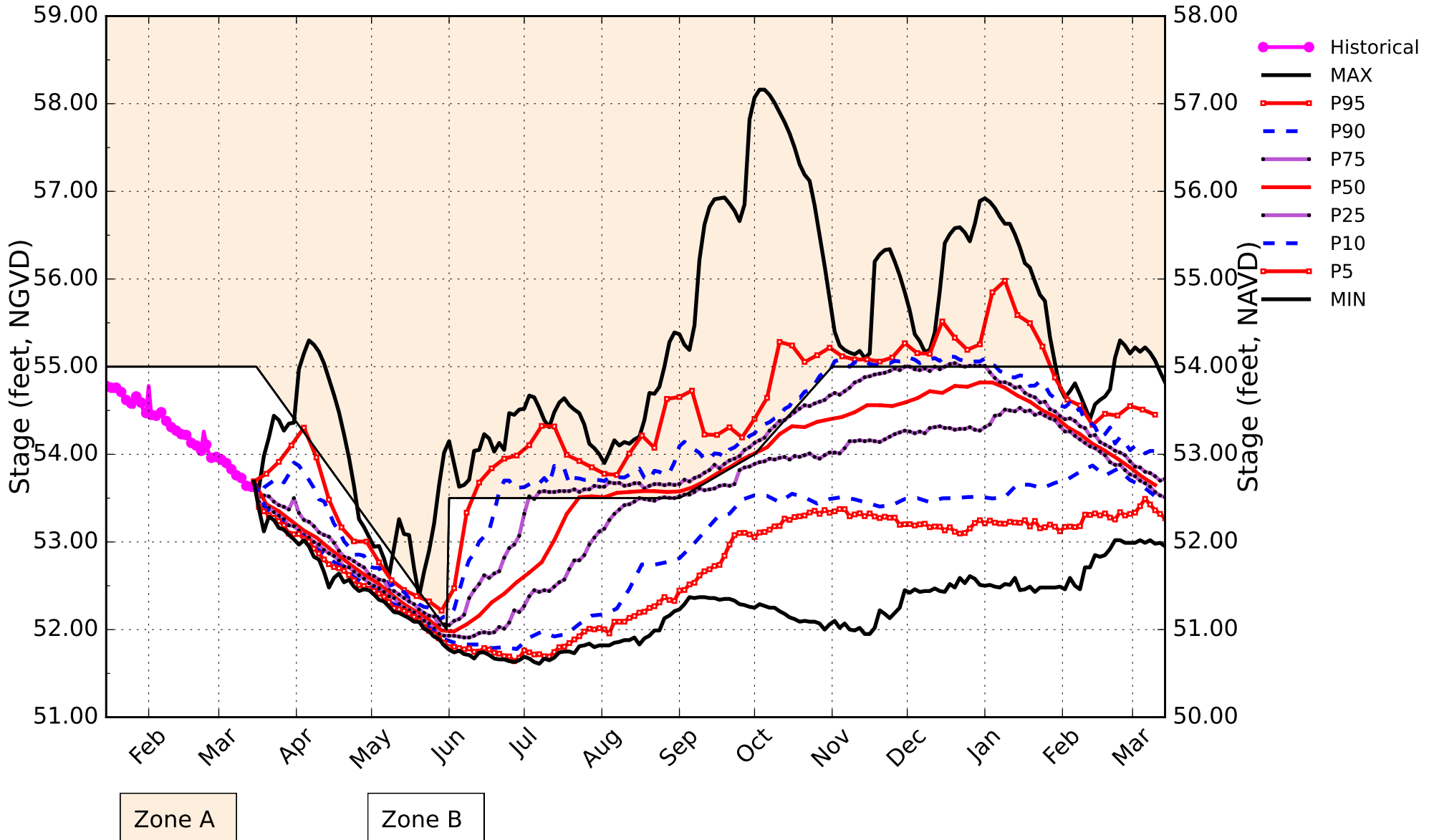

(See Assumptions on the Operational Planning Website)

For the Dynamic Position Analysis the Upper Kissimmee Operations Screening (UK-OPS) Model is used to simulate water levels and releases from Lakes Kissimmee-Cypress-Hatchineha, Tohopekaliga, and East Lake Tohopekaliga. The UK-OPS Model operating assumptions are updated as needed to represent the intended operations strategy for the upcoming year. While SFWMD staff efforts continue toward improving the modeling tools for the Kissimmee basins, an intermediate solution is to use the UK-OPS Model.

AREA	:Canal Name	:SFWMM Name	:Location	:SFWMD sensor
stage (ft)				
WPB	:C-18	:C18	:G92-H	: 12.95
WPB	:C-17	:C17	:S44-H	: 7.25
WPB	:C-51W	:C51W	:S5AE-T	: 11.01
WPB	:C-51	:C51	:S155-H	: 8.35
WCA	:WCA-1 L-40	:CA1	:1-8C	: 15.87
FTLD	:Hillsboro Canal	:HLSB	:G56-H	: 7.76
WCA	:WCA-2A L-38	:L38	:S11B-H	: 12.18
WCA	:WCA-2A L-39	:CA2A	:S10A-T	: 12.31
FTLD	:C-14	:C14	:S37B-H	: 6.71
FTLD	:C-14E	:C14E	:S37A-H	: 3.50
FTLD	:Pompano	:POMP	:G57-H	: 4.87
FTLD	:C-12	:C12	:S33-H	: 3.43
FTLD	:C-13	:C13	:S36-H	: 4.66
FTLD	:North New River Canal	:NNRC	:G54-H	: 4.45
MIAMI	:L-33	:L33	:S30-H	: 4.05
MIAMI	:C-304	:C304	:S31-H	: 6.43
MIAMI	:C-9	:C9	:S29-H	: 2.09
MIAMI	:C-9 DEN	:C9DEN	:S29-H	: 2.09
MIAMI	:C-8	:C8	:S28-H	: 2.01
MIAMI	:C-7	:C7	:S27-H	: 2.02
MIAMI	:C-6	:C6	:S26-H	: 2.34
MIAMI	:C-2/C-4	:C4	:S25B-H	: 2.47
MIAMI	:L-30	:L30	:S335-H	: 5.17
WCA	:WCA-3A L-29	:CA3	:S333-H	: 6.83
WCA	:S-12A	:S12AD	:S12A-T	: 6.81
WCA	:S-12B	:S12BD	:S12B-T	: 6.83
WCA	:S-12C	:S12CD	:S12C-T	: 6.83
WCA	:S-12D	:S12DD	:S12D-T	: 6.81
MIAMI	:L-29	:L29	:S334-H	: 6.81
MIAMI	:C-100C	:C100C	:S119-H	: 2.39
MIAMI	:C-100	:C100	:S118-H	: 2.40
MIAMI	:C-100A	:C100A	:S123-H	: 2.40
HMST	:C-1/S-148	:S148U	:S148-H	: 2.82
HMST	:L-31N	:L31N	:S331-H	: 3.20
HMST	:C-1N	:C1N	:S149-H	: 2.43
MIAMI	:S-21	:S21	:S21-H	: 2.17
HMST	:L-31S	:L31S	:S176-H	: 2.81
MIAMI	:C-102N	:C102N	:S21A-H	: 1.23
HMST	:C-102	:C102	:S165-H	: 2.39
MIAMI	:C-103S	:C103S	:S167-H	: 2.11
HMST	:C-103N	:C103N	:S166-H	: 2.04
HMST	:C-103	:S179	:S179-H	: 1.92
HMST	:L-31W	:L31W	:S332-H	: 1.88
HMST	:C-111	:C111	:S177-H	: 2.37
HMST	:CNO	:CNO	:S179-H	: 1.92
HMST	:C-111E	:C111E	:S18C-H	: 2.33
HMST	:S-197	:S197	:S197-H	: 1.30
EAA	:L-23E	:L23E	:S8-T	: 10.90
EAA	:C-60	:C60	:S140-T	: 9.38

SFWMM Name	col	row	STAGE	Source	Data	match	domain	match areas
1-7	31	48	16.05	USACE		PA	CA1	
1-8T	34	47	15.92	USACE		PA	CA1	
1-9	33	46	15.96	USACE		PA	CA1	
2-17	29	40	12.15	USACE		PA	CA2	
2-159	28	43	12.61	SFWMD-ARDAMS		PA	CA2	
3-99	30	35	10.03	USACE			CA2	
3A-2	18	36	9.95	USACE		PA	CA3	
3A-3	25	37	8.53	USACE		PA	CA3	
3A-28	19	24	7.88	USACE		PA	CA3	
3A-4	21	29	8.73	USACE		PA	CA3	
3A-NW	18	40	11.79	SFWMD-ARDAMS			CA3	
3A-NE	23	40	9.20	SFWMD-ARDAMS			CA3	
3A-SW	16	30	9.00	SFWMD-ARDAMS			CA3	
3A-S	20	33	8.99	SFWMD-ARDAMS			CA3	
3-76	27	30	6.51	USACE				
3-71	24	26	6.83	USACE				
SHARK	24	23	6.50	USACE			CA3	
3BS1W	26	23	5.72	SFWMD-ARDAMS				
HOLY1	19	45	8.33	SFWMD-ARDAMS			WMA	
HOLY2	21	42	10.42	SFWMD-ARDAMS			WMA	
ROTTN	15	46	11.74	SFWMD-OPERATIONS			WMA	
ROTTS	16	43	11.63	SFWMD-OPERATIONS			WMA	
NP205	15	20	2.86	USACE			ENP	
NP201	19	21	6.74	USACE			ENP	
NP36	17	14	5.14	USACE			ENP	
NP38	16	9	1.03	USACE			ENP	
NP46	17	7	0.34	USACE			ENP	
NP67	22	7	1.06	USACE				
NP33	20	17	6.06	USACE			ENP	
NP34	13	17	1.18	USACE			ENP	
NP44	19	11	0.85	USACE			ENP	
NP206	21	15	3.39	USACE			ENP	
NESR2	25	21	6.57	USACE			ENP	
THSO	23	9	0.63	USACE				
RG2	23	15	2.99	USACE			ENP	
G3273	24	17	5.19	USACE		PA	ENP	
ANGEL	25	17	5.30	USACE		PA		
ANGEL	26	17	5.30	USACE		PA		
EVER4	25	8	2.29	USACE		PA	SA3	
E112	23	10	1.67	USACE			ENP	
G620	18	19	6.07	USACE			ENP	

SOUTHERN FLORIDA
USJKWMD

SWFWMD

SFWMD

Area shown on main map

Sources: Esri, USGS, Esri, USGS

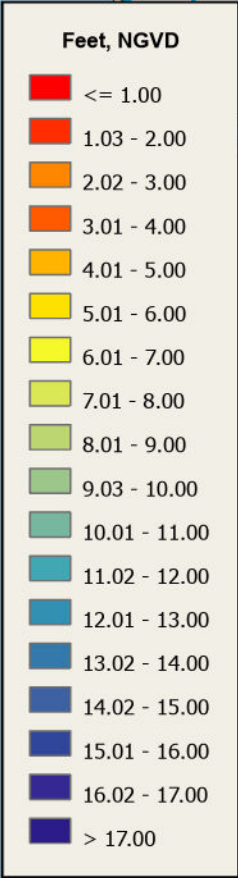
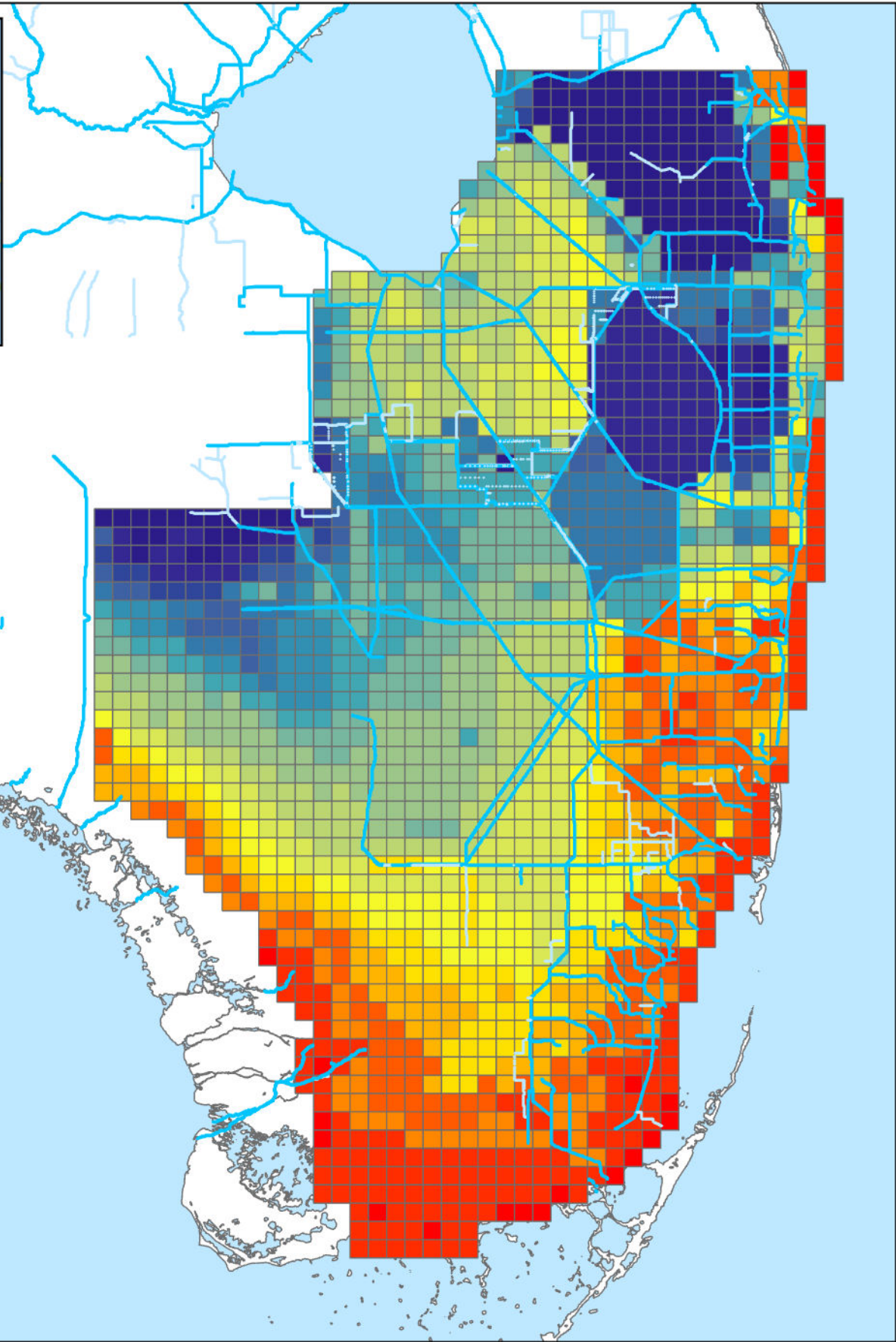

South Florida Water Management District
3301 Gun Club Rd., West Palm Beach, Florida 33406
(561) 686-8800; www.sfwmd.gov

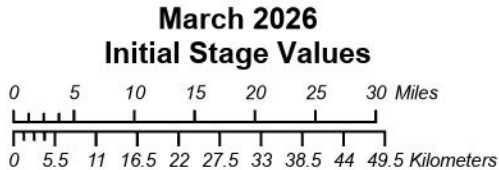

BASE CREDITS:
State plane projection, Florida east zone, NAD 83-HARN, US feet.

IMPORTANT DISCLAIMER:
This map is a conceptual or planning tool only. The South Florida Water Management District does not guarantee or make any representation regarding the information contained herein. It is not self-executing or binding, and does not affect the interests of any persons or properties, including any present or future right or use of real property.

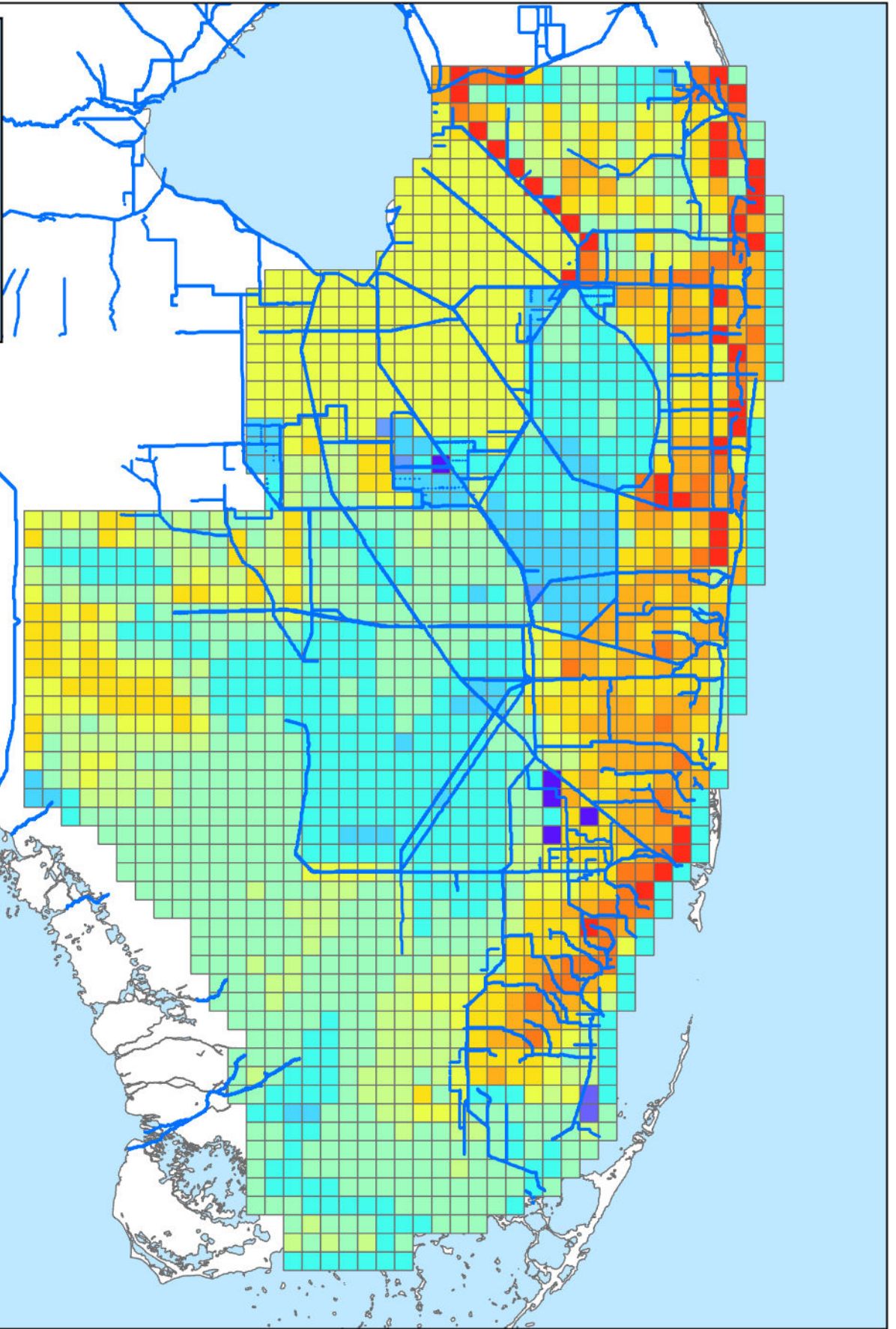

South Florida Water Management District
 3301 Gun Club Rd., West Palm Beach, Florida 33406
 (561) 686-8800; www.sfwmd.gov

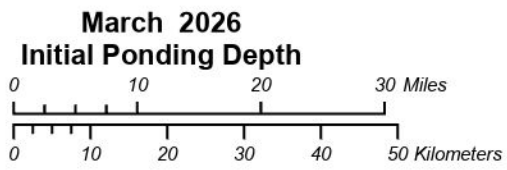

BASE CREDITS:
 State plane projection, Florida east zone, NAD 83-HARN, US feet.

IMPORTANT DISCLAIMER:
 This map is a conceptual or planning tool only. The South Florida Water Management District does not guarantee or make any representation regarding the information contained herein. It is not self-executing or binding, and does not affect the interests of any persons or properties, including any present or future right or use of real property.

Map Date: March 2026

Monthly Supply Side Management Results
for the Lake Okeechobee Service Area
Report by Water Years Oct-Sep
(Volumes in 1000 ac-ft)

Run:
|□□AM v7.3.6 - 2022-23 DPA

Note: SSM stands for Supply Side Management
SSMwC.B. stands for Supply Side Management with cutback

Year	Mon	# Days SSM	# Days SSMwC.B.	Supplem. Volume	SSM Cutback Volume	% SSM Cutback	Convey. Cutback Volume	% Cutback Convey.	Total Cutback	% Total Cutback
1965	10	34	0	0.00	0.00	0.00	0.00	0.00	0.00	0.00
1965	11	0	0	0.03	0.00	0.00	0.00	1.07	0.00	1.07
1965	12	0	0	0.07	0.00	0.00	0.00	1.17	0.00	1.17
1966	1	0	0	1.18	0.00	0.00	0.11	9.57	0.11	9.57
1966	2	0	0	11.93	0.00	0.00	0.16	1.32	0.16	1.32
1966	3	0	0	58.07	0.00	0.00	6.38	10.99	6.38	10.99
1966	4	0	0	64.44	0.00	0.00	0.39	0.61	0.39	0.61
1966	5	0	0	42.02	0.00	0.00	1.13	2.69	1.13	2.69
1966	6	0	0	0.39	0.00	0.00	0.00	0.00	0.00	0.00
1966	7	0	0	0.00	0.00	0.00	0.00	0.00	0.00	0.00
1966	8	0	0	1.10	0.00	0.00	0.00	0.00	0.00	0.00
1966	9	0	0	1.13	0.00	0.00	0.00	0.00	0.00	0.00

Year	Mon	# Days SSM	# Days SSMwC.B.	Supplem. Volume	SSM Cutback Volume	% SSM Cutback	Convey. Cutback Volume	% Cutback Convey.	Total Cutback	% Total Cutback
1966	10	0	0	1.34	0.00	0.00	0.11	8.25	0.11	8.25
1966	11	0	0	52.67	0.00	0.00	0.68	1.30	0.68	1.30
1966	12	0	0	37.48	0.00	0.00	0.48	1.27	0.48	1.27
1967	1	0	0	38.07	0.00	0.00	0.12	0.33	0.12	0.33
1967	2	0	0	18.74	0.00	0.00	0.09	0.50	0.09	0.50
1967	3	4	0	77.99	0.00	0.00	6.72	8.62	6.72	8.62
1967	4	30	26	167.40	24.91	14.88	0.46	0.27	25.36	15.15
1967	5	31	27	206.82	99.69	48.20	2.59	1.25	102.28	49.45
1967	6	30	3	19.08	3.26	17.07	1.09	5.70	4.34	22.76
1967	7	31	0	0.66	0.00	0.00	0.00	0.03	0.00	0.03
1967	8	31	2	2.35	0.81	34.56	0.04	1.72	0.85	36.28
1967	9	30	11	5.15	2.10	40.66	0.00	0.00	2.10	40.66

Year	Mon	# Days SSM	# Days SSMwC.B.	Supplem. Volume	SSM Cutback Volume	% SSM Cutback	Convey. Cutback Volume	% Cutback Convey.	Total Cutback	% Total Cutback
1967	10	31	0	1.02	0.00	0.00	0.04	4.28	0.04	4.28
1967	11	30	3	50.39	0.94	1.87	0.63	1.25	1.57	3.12
1967	12	31	5	26.24	2.18	8.33	0.08	0.30	2.26	8.62
1968	1	31	11	48.18	7.54	15.65	0.10	0.20	7.64	15.85
1968	2	29	5	30.35	2.80	9.23	0.07	0.24	2.87	9.47
1968	3	0	0	86.47	0.00	0.00	6.93	8.02	6.93	8.02
1968	4	29	18	140.18	12.34	8.80	0.37	0.27	12.71	9.07
1968	5	28	0	24.72	0.00	0.00	0.11	0.44	0.11	0.44
1968	6	0	0	0.00	0.00	0.00	0.00	0.00	0.00	0.00
1968	7	0	0	3.70	0.00	0.00	0.50	13.39	0.50	13.39
1968	8	0	0	8.31	0.00	0.00	0.00	0.00	0.00	0.00
1968	9	0	0	5.87	0.00	0.00	0.00	0.00	0.00	0.00

Year	Mon	# Days SSM	# Days SSMwC.B.	Supplem. Volume	SSM Cutback Volume	% SSM Cutback	Convey. Cutback Volume	% Cutback Convey.	Total Cutback	% Total Cutback
1968	10	0	0	0.24	0.00	0.00	0.17	71.04	0.17	71.04
1968	11	0	0	12.80	0.00	0.00	0.12	0.92	0.12	0.92
1968	12	0	0	51.24	0.00	0.00	0.27	0.52	0.27	0.52
1969	1	0	0	24.71	0.00	0.00	0.14	0.56	0.14	0.56
1969	2	0	0	33.03	0.00	0.00	0.26	0.80	0.26	0.80
1969	3	0	0	35.28	0.00	0.00	6.35	18.00	6.35	18.00
1969	4	0	0	55.68	0.00	0.00	0.55	0.98	0.55	0.98
1969	5	0	0	11.61	0.00	0.00	0.35	2.99	0.35	2.99
1969	6	0	0	6.17	0.00	0.00	0.00	0.00	0.00	0.00
1969	7	0	0	17.65	0.00	0.00	1.14	6.48	1.14	6.48
1969	8	0	0	2.70	0.00	0.00	0.00	0.01	0.00	0.01
1969	9	0	0	0.26	0.00	0.00	0.00	0.00	0.00	0.00

Year	Mon	# Days SSM	# Days SSMwC.B.	Supplem. Volume	SSM Cutback Volume	% SSM Cutback	Convey. Cutback Volume	% Cutback Convey.	Total Cutback	% Total Cutback
1969	10	0	0	1.36	0.00	0.00	0.00	0.01	0.00	0.01
1969	11	0	0	1.28	0.00	0.00	0.00	0.00	0.00	0.00
1969	12	0	0	2.73	0.00	0.00	0.12	4.25	0.12	4.25
1970	1	0	0	1.36	0.00	0.00	0.00	0.01	0.00	0.01
1970	2	0	0	5.47	0.00	0.00	0.06	1.15	0.06	1.15
1970	3	0	0	37.76	0.00	0.00	6.33	16.75	6.33	16.75
1970	4	0	0	91.40	0.00	0.00	0.70	0.76	0.70	0.76
1970	5	0	0	171.80	0.00	0.00	3.87	2.25	3.87	2.25
1970	6	0	0	5.35	0.00	0.00	0.02	0.28	0.02	0.28
1970	7	0	0	8.92	0.00	0.00	0.00	0.00	0.00	0.00
1970	8	0	0	13.16	0.00	0.00	0.67	5.12	0.67	5.12
1970	9	0	0	18.35	0.00	0.00	0.37	2.01	0.37	2.01

Year	Mon	# Days SSM	# Days SSMwC.B.	Supplem. Volume	SSM Cutback Volume	% SSM Cutback	Convey. Cutback Volume	% Cutback Convey.	Total Cutback	% Total Cutback
1970	10	0	0	2.59	0.00	0.00	0.00	0.00	0.00	0.00
1970	11	0	0	41.45	0.00	0.00	0.05	0.13	0.05	0.13
1970	12	0	0	71.00	0.00	0.00	0.45	0.64	0.45	0.64
1971	1	18	8	65.44	6.07	9.28	0.74	1.13	6.81	10.41
1971	2	28	7	38.91	5.78	14.87	0.13	0.34	5.92	15.21
1971	3	1	1	96.88	0.97	1.00	7.16	7.39	8.13	8.39
1971	4	30	22	163.34	26.86	16.44	0.31	0.19	27.17	16.63
1971	5	31	11	103.64	21.21	20.46	1.12	1.08	22.32	21.54
1971	6	30	6	38.20	16.69	43.68	0.25	0.66	16.94	44.34
1971	7	31	0	1.35	0.00	0.00	0.01	1.05	0.01	1.05
1971	8	31	0	2.41	0.00	0.00	0.04	1.75	0.04	1.75
1971	9	30	7	10.47	7.95	75.90	0.00	0.00	7.95	75.90

Year	Mon	# Days SSM	# Days SSMwC.B.	Supplem. Volume	SSM Cutback Volume	% SSM Cutback	Convey. Cutback Volume	% Cutback Convey.	Total Cutback	% Total Cutback
1971	10	31	5	9.87	3.00	30.43	0.00	0.00	3.00	30.43
1971	11	0	0	13.74	0.00	0.00	0.10	0.73	0.10	0.73
1971	12	0	0	41.04	0.00	0.00	0.20	0.48	0.20	0.48
1972	1	10	4	28.85	0.88	3.04	0.24	0.83	1.12	3.87
1972	2	19	0	15.59	0.00	0.00	0.43	2.75	0.43	2.75
1972	3	3	0	81.18	0.00	0.00	7.31	9.00	7.31	9.00
1972	4	0	0	50.11	0.00	0.00	0.86	1.71	0.86	1.71
1972	5	0	0	5.65	0.00	0.00	0.32	5.69	0.32	5.69
1972	6	0	0	10.96	0.00	0.00	0.00	0.00	0.00	0.00
1972	7	0	0	38.66	0.00	0.00	2.27	5.88	2.27	5.88
1972	8	25	13	47.03	13.50	28.69	0.47	0.99	13.96	29.68
1972	9	30	20	39.09	32.39	82.86	0.22	0.57	32.62	83.43

Year	Mon	# Days SSM	# Days SSMwC.B.	Supplem. Volume	SSM Cutback Volume	% SSM Cutback	Convey. Cutback Volume	% Cutback Convey.	Total Cutback	% Total Cutback
1972	10	31	16	58.17	9.96	17.12	0.55	0.94	10.51	18.07
1972	11	30	4	17.84	2.84	15.93	0.23	1.28	3.07	17.20
1972	12	31	0	15.46	0.00	0.00	0.27	1.74	0.27	1.74
1973	1	31	1	7.81	0.02	0.20	0.10	1.33	0.12	1.54
1973	2	28	0	3.48	0.00	0.00	0.18	5.17	0.18	5.17
1973	3	0	0	56.61	0.00	0.00	6.94	12.25	6.94	12.25
1973	4	0	0	94.86	0.00	0.00	0.29	0.30	0.29	0.30
1973	5	0	0	100.86	0.00	0.00	1.37	1.35	1.37	1.35
1973	6	25	1	25.07	1.82	7.24	0.31	1.26	2.13	8.49
1973	7	31	0	0.72	0.00	0.00	0.00	0.00	0.00	0.00
1973	8	31	0	0.26	0.00	0.00	0.00	0.00	0.00	0.00
1973	9	9	0	0.58	0.00	0.00	0.00	0.00	0.00	0.00

Year	Mon	# Days SSM	# Days SSMwC.B.	Supplem. Volume	SSM Cutback Volume	% SSM Cutback	Convey. Cutback Volume	% Cutback Convey.	Total Cutback	% Total Cutback
1973	10	0	0	4.30	0.00	0.00	0.00	0.00	0.00	0.00
1973	11	0	0	61.72	0.00	0.00	0.55	0.89	0.55	0.89
1973	12	0	0	25.32	0.00	0.00	0.93	3.66	0.93	3.66
1974	1	0	0	42.18	0.00	0.00	1.36	3.22	1.36	3.22
1974	2	0	0	62.81	0.00	0.00	0.30	0.48	0.30	0.48
1974	3	5	5	112.67	10.24	9.08	7.26	6.45	17.50	15.53
1974	4	30	15	142.75	21.25	14.88	0.92	0.64	22.16	15.53
1974	5	31	16	117.55	32.73	27.84	5.44	4.63	38.17	32.47
1974	6	30	0	2.18	0.00	0.00	0.00	0.00	0.00	0.00
1974	7	4	0	0.00	0.00	0.00	0.00	0.00	0.00	0.00
1974	8	0	0	0.02	0.00	0.00	0.00	0.00	0.00	0.00
1974	9	0	0	0.44	0.00	0.00	0.00	0.00	0.00	0.00

Year	Mon	# Days SSM	# Days SSMwC.B.	Supplem. Volume	SSM Cutback Volume	% SSM Cutback	Convey. Cutback Volume	% Cutback Convey.	Total Cutback	% Total Cutback
1974	10	0	0	16.08	0.00	0.00	1.07	6.64	1.07	6.64
1974	11	0	0	52.50	0.00	0.00	0.47	0.90	0.47	0.90
1974	12	0	0	9.19	0.00	0.00	0.11	1.21	0.11	1.21
1975	1	0	0	81.00	0.00	0.00	0.61	0.75	0.61	0.75
1975	2	0	0	60.05	0.00	0.00	0.19	0.32	0.19	0.32
1975	3	4	4	98.83	5.51	5.57	6.70	6.78	12.21	12.35
1975	4	30	17	140.15	18.21	13.00	0.39	0.28	18.60	13.27
1975	5	31	5	53.83	5.43	10.08	0.95	1.76	6.38	11.85
1975	6	30	0	5.39	0.00	0.00	0.37	6.80	0.37	6.80
1975	7	31	0	1.35	0.00	0.00	0.00	0.00	0.00	0.00
1975	8	31	6	7.77	4.46	57.39	0.00	0.00	4.46	57.39
1975	9	30	2	0.52	0.08	14.48	0.02	2.97	0.09	17.45

Year	Mon	# Days SSM	# Days SSMwC.B.	Supplem. Volume	SSM Cutback Volume	% SSM Cutback	Convey. Cutback Volume	% Cutback Convey.	Total Cutback	% Total Cutback
1975	10	31	0	2.83	0.00	0.00	0.15	5.14	0.15	5.14
1975	11	3	0	32.58	0.00	0.00	0.81	2.47	0.81	2.47
1975	12	17	3	64.34	1.24	1.92	0.52	0.81	1.76	2.73
1976	1	31	6	47.29	1.18	2.49	0.48	1.02	1.66	3.51
1976	2	29	14	50.42	7.80	15.46	0.02	0.04	7.82	15.50
1976	3	4	4	89.81	5.94	6.61	6.82	7.59	12.75	14.20
1976	4	30	15	123.05	14.56	11.83	0.32	0.26	14.87	12.09
1976	5	23	2	20.66	1.77	8.55	0.18	0.89	1.95	9.44
1976	6	0	0	0.34	0.00	0.00	0.00	0.05	0.00	0.05
1976	7	0	0	9.30	0.00	0.00	0.59	6.37	0.59	6.37
1976	8	18	0	2.74	0.00	0.00	0.13	4.70	0.13	4.70
1976	9	0	0	0.58	0.00	0.00	0.14	24.69	0.14	24.69

Year	Mon	# Days SSM	# Days SSMwC.B.	Supplem. Volume	SSM Cutback Volume	% SSM Cutback	Convey. Cutback Volume	% Cutback Convey.	Total Cutback	% Total Cutback
1976	10	0	0	30.53	0.00	0.00	0.41	1.34	0.41	1.34
1976	11	0	0	26.98	0.00	0.00	0.07	0.27	0.07	0.27
1976	12	0	0	28.18	0.00	0.00	1.52	5.39	1.52	5.39
1977	1	0	0	3.22	0.00	0.00	0.61	19.03	0.61	19.03
1977	2	0	0	36.89	0.00	0.00	0.43	1.16	0.43	1.16
1977	3	4	4	103.79	6.69	6.44	6.67	6.42	13.36	12.87
1977	4	30	22	166.62	34.99	21.00	0.14	0.08	35.13	21.08
1977	5	31	9	68.30	18.50	27.09	0.93	1.36	19.43	28.45
1977	6	30	13	69.32	45.86	66.16	0.13	0.19	45.99	66.35
1977	7	31	23	69.82	42.81	61.31	0.00	0.00	42.81	61.31
1977	8	31	7	14.73	8.55	58.02	0.00	0.00	8.55	58.02
1977	9	30	0	0.06	0.00	0.00	0.00	0.33	0.00	0.33

Year	Mon	# Days SSM	# Days SSMwC.B.	Supplem. Volume	SSM Cutback Volume	% SSM Cutback	Convey. Cutback Volume	% Cutback Convey.	Total Cutback	% Total Cutback
1977	10	31	7	37.95	7.71	20.32	0.38	1.00	8.09	21.32
1977	11	30	0	10.10	0.00	0.00	0.00	0.01	0.00	0.01
1977	12	16	0	0.32	0.00	0.00	0.00	0.00	0.00	0.00
1978	1	0	0	2.70	0.00	0.00	0.03	1.09	0.03	1.09
1978	2	0	0	12.67	0.00	0.00	0.41	3.21	0.41	3.21
1978	3	0	0	65.33	0.00	0.00	6.19	9.47	6.19	9.47
1978	4	0	0	110.46	0.00	0.00	0.59	0.53	0.59	0.53
1978	5	2	0	17.79	0.00	0.00	0.37	2.08	0.37	2.08
1978	6	14	1	14.05	0.33	2.33	0.26	1.87	0.59	4.21
1978	7	28	0	0.81	0.00	0.00	0.04	4.95	0.04	4.95
1978	8	0	0	0.62	0.00	0.00	0.00	0.00	0.00	0.00
1978	9	0	0	0.99	0.00	0.00	0.00	0.00	0.00	0.00

Year	Mon	# Days SSM	# Days SSMwC.B.	Supplem. Volume	SSM Cutback Volume	% SSM Cutback	Convey. Cutback Volume	% Cutback Convey.	Total Cutback	% Total Cutback
1978	10	0	0	3.09	0.00	0.00	0.00	0.00	0.00	0.00
1978	11	0	0	8.32	0.00	0.00	0.20	2.41	0.20	2.41
1978	12	0	0	11.70	0.00	0.00	0.34	2.90	0.34	2.90
1979	1	0	0	0.00	0.00	0.00	0.00	0.00	0.00	0.00
1979	2	0	0	27.97	0.00	0.00	0.01	0.02	0.01	0.02
1979	3	1	1	75.55	0.86	1.14	6.37	8.43	7.23	9.57
1979	4	25	12	131.15	14.41	10.99	0.59	0.45	14.99	11.43
1979	5	2	0	3.46	0.00	0.00	0.24	6.94	0.24	6.94
1979	6	11	7	147.74	22.51	15.24	3.85	2.60	26.36	17.84
1979	7	31	9	24.10	7.41	30.76	0.99	4.10	8.40	34.86
1979	8	31	8	7.47	2.44	32.67	0.12	1.59	2.56	34.26
1979	9	21	1	0.86	0.73	85.19	0.00	0.00	0.73	85.19

Year	Mon	# Days SSM	# Days SSMwC.B.	Supplem. Volume	SSM Cutback Volume	% SSM Cutback	Convey. Cutback Volume	% Cutback Convey.	Total Cutback	% Total Cutback
1979	10	0	0	3.09	0.00	0.00	0.32	10.46	0.32	10.46
1979	11	0	0	1.10	0.00	0.00	0.00	0.00	0.00	0.00
1979	12	0	0	9.53	0.00	0.00	0.22	2.27	0.22	2.27
1980	1	0	0	33.02	0.00	0.00	0.09	0.26	0.09	0.26
1980	2	0	0	4.16	0.00	0.00	0.00	0.00	0.00	0.00
1980	3	0	0	72.28	0.00	0.00	6.54	9.05	6.54	9.05
1980	4	0	0	13.56	0.00	0.00	0.36	2.69	0.36	2.69
1980	5	0	0	80.76	0.00	0.00	1.04	1.28	1.04	1.28
1980	6	14	11	119.39	23.51	19.69	0.85	0.71	24.36	20.40
1980	7	31	4	21.47	7.10	33.07	0.30	1.39	7.40	34.45
1980	8	31	4	7.50	1.84	24.57	0.13	1.67	1.97	26.24
1980	9	30	2	1.46	0.19	12.73	0.11	7.82	0.30	20.55

Year	Mon	# Days SSM	# Days SSMwC.B.	Supplem. Volume	SSM Cutback Volume	% SSM Cutback	Convey. Cutback Volume	% Cutback Convey.	Total Cutback	% Total Cutback
1980	10	31	10	40.54	3.99	9.84	0.09	0.23	4.08	10.06
1980	11	30	0	15.16	0.00	0.00	0.54	3.57	0.54	3.57
1980	12	31	5	18.60	2.09	11.24	0.16	0.85	2.25	12.09
1981	1	31	24	55.10	19.01	34.51	0.00	0.00	19.02	34.51
1981	2	28	2	19.09	2.31	12.07	0.18	0.94	2.49	13.02
1981	3	0	0	65.62	0.00	0.00	7.16	10.92	7.16	10.92
1981	4	22	20	175.36	25.52	14.55	0.85	0.48	26.37	15.04
1981	5	31	21	170.96	65.87	38.53	1.03	0.61	66.90	39.13
1981	6	30	15	71.21	30.77	43.20	2.21	3.11	32.98	46.31
1981	7	31	17	55.32	33.89	61.26	0.00	0.00	33.89	61.27
1981	8	31	0	1.23	0.00	0.00	0.00	0.00	0.00	0.00
1981	9	30	1	0.70	0.09	12.18	0.00	0.00	0.09	12.18

Year	Mon	# Days SSM	# Days SSMwC.B.	Supplem. Volume	SSM Cutback Volume	% SSM Cutback	Convey. Cutback Volume	% Cutback Convey.	Total Cutback	% Total Cutback
1981	10	31	19	59.53	11.62	19.52	0.25	0.41	11.87	19.94
1981	11	30	7	21.64	4.84	22.35	0.22	1.00	5.05	23.35
1981	12	31	29	66.33	22.56	34.01	0.02	0.03	22.58	34.04
1982	1	31	29	66.94	28.51	42.59	0.00	0.00	28.51	42.59
1982	2	28	2	19.50	0.73	3.76	0.00	0.00	0.73	3.76
1982	3	0	0	46.85	0.00	0.00	6.63	14.15	6.63	14.15
1982	4	0	0	15.49	0.00	0.00	0.00	0.00	0.00	0.00
1982	5	0	0	88.80	0.00	0.00	1.13	1.27	1.13	1.27
1982	6	0	0	14.64	0.00	0.00	0.00	0.00	0.00	0.00
1982	7	0	0	1.77	0.00	0.00	0.00	0.00	0.00	0.00
1982	8	0	0	5.17	0.00	0.00	0.00	0.00	0.00	0.00
1982	9	0	0	6.14	0.00	0.00	0.26	4.28	0.26	4.28

Year	Mon	# Days SSM	# Days SSMwC.B.	Supplem. Volume	SSM Cutback Volume	% SSM Cutback	Convey. Cutback Volume	% Cutback Convey.	Total Cutback	% Total Cutback
1982	10	0	0	3.30	0.00	0.00	0.00	0.00	0.00	0.00
1982	11	0	0	17.49	0.00	0.00	0.42	2.40	0.42	2.40
1982	12	0	0	37.25	0.00	0.00	0.10	0.28	0.10	0.28
1983	1	0	0	14.11	0.00	0.00	0.00	0.00	0.00	0.00
1983	2	0	0	0.31	0.00	0.00	0.00	0.00	0.00	0.00
1983	3	0	0	31.94	0.00	0.00	6.21	19.44	6.21	19.44
1983	4	0	0	35.57	0.00	0.00	1.04	2.92	1.04	2.92
1983	5	0	0	176.94	0.00	0.00	1.63	0.92	1.63	0.92
1983	6	0	0	7.00	0.00	0.00	0.00	0.00	0.00	0.00
1983	7	0	0	25.64	0.00	0.00	0.29	1.12	0.29	1.12
1983	8	0	0	2.95	0.00	0.00	0.00	0.00	0.00	0.00
1983	9	0	0	5.55	0.00	0.00	0.00	0.00	0.00	0.00

Year	Mon	# Days SSM	# Days SSMwC.B.	Supplem. Volume	SSM Cutback Volume	% SSM Cutback	Convey. Cutback Volume	% Cutback Convey.	Total Cutback	% Total Cutback
1983	10	0	0	2.49	0.00	0.00	0.00	0.00	0.00	0.00
1983	11	0	0	3.15	0.00	0.00	0.00	0.13	0.00	0.13
1983	12	0	0	10.15	0.00	0.00	0.16	1.62	0.16	1.62
1984	1	0	0	22.27	0.00	0.00	0.00	0.00	0.00	0.00
1984	2	0	0	23.77	0.00	0.00	0.08	0.36	0.08	0.36
1984	3	0	0	36.98	0.00	0.00	5.99	16.19	5.99	16.19
1984	4	0	0	42.34	0.00	0.00	0.11	0.26	0.11	0.26
1984	5	0	0	103.27	0.00	0.00	0.65	0.63	0.65	0.63
1984	6	0	0	37.71	0.00	0.00	0.62	1.64	0.62	1.64
1984	7	0	0	0.01	0.00	0.00	0.00	0.00	0.00	0.00
1984	8	0	0	14.32	0.00	0.00	0.13	0.91	0.13	0.91
1984	9	0	0	11.37	0.00	0.00	0.66	5.83	0.66	5.83

Year	Mon	# Days SSM	# Days SSMwC.B.	Supplem. Volume	SSM Cutback Volume	% SSM Cutback	Convey. Cutback Volume	% Cutback Convey.	Total Cutback	% Total Cutback
1984	10	0	0	23.94	0.00	0.00	0.44	1.86	0.44	1.86
1984	11	0	0	32.04	0.00	0.00	0.47	1.47	0.47	1.47
1984	12	0	0	31.82	0.00	0.00	0.14	0.45	0.14	0.45
1985	1	0	0	41.40	0.00	0.00	0.48	1.16	0.48	1.16
1985	2	0	0	74.94	0.00	0.00	0.71	0.94	0.71	0.94
1985	3	0	0	59.66	0.00	0.00	6.61	11.08	6.61	11.08
1985	4	0	0	30.48	0.00	0.00	0.45	1.49	0.45	1.49
1985	5	0	0	85.39	0.00	0.00	1.11	1.30	1.11	1.30
1985	6	27	12	106.94	55.09	51.51	1.80	1.68	56.89	53.20
1985	7	31	0	2.24	0.00	0.00	0.00	0.00	0.00	0.00
1985	8	31	1	1.90	0.11	5.71	0.00	0.00	0.11	5.71
1985	9	30	0	0.33	0.00	0.00	0.00	0.00	0.00	0.00

Year	Mon	# Days SSM	# Days SSMwC.B.	Supplem. Volume	SSM Cutback Volume	% SSM Cutback	Convey. Cutback Volume	% Cutback Convey.	Total Cutback	% Total Cutback
1985	10	30	0	1.80	0.00	0.00	0.24	13.24	0.24	13.24
1985	11	5	0	11.12	0.00	0.00	0.29	2.62	0.29	2.62
1985	12	0	0	6.18	0.00	0.00	0.66	10.76	0.66	10.76
1986	1	0	0	3.05	0.00	0.00	0.62	20.29	0.62	20.29
1986	2	0	0	31.51	0.00	0.00	0.72	2.28	0.72	2.28
1986	3	0	0	34.72	0.00	0.00	6.34	18.25	6.34	18.25
1986	4	0	0	127.15	0.00	0.00	1.74	1.37	1.74	1.37
1986	5	28	6	115.80	22.00	19.00	0.38	0.33	22.39	19.33
1986	6	30	3	24.45	6.97	28.51	0.34	1.38	7.31	29.89
1986	7	0	0	0.87	0.00	0.00	0.43	49.34	0.43	49.34
1986	8	0	0	0.05	0.00	0.00	0.00	0.00	0.00	0.00
1986	9	1	0	2.00	0.00	0.00	0.17	8.71	0.17	8.71

Year	Mon	# Days SSM	# Days SSMwC.B.	Supplem. Volume	SSM Cutback Volume	% SSM Cutback	Convey. Cutback Volume	% Cutback Convey.	Total Cutback	% Total Cutback
1986	10	5	0	6.33	0.00	0.00	0.38	5.96	0.38	5.96
1986	11	0	0	7.34	0.00	0.00	0.15	2.08	0.15	2.08
1986	12	0	0	29.63	0.00	0.00	0.21	0.70	0.21	0.70
1987	1	0	0	11.20	0.00	0.00	0.00	0.00	0.00	0.00
1987	2	0	0	17.22	0.00	0.00	1.10	6.40	1.10	6.40
1987	3	0	0	41.83	0.00	0.00	6.27	14.98	6.27	14.98
1987	4	0	0	89.82	0.00	0.00	0.68	0.76	0.68	0.76
1987	5	0	0	89.28	0.00	0.00	0.91	1.02	0.91	1.02
1987	6	10	3	88.60	5.32	6.00	2.35	2.65	7.67	8.65
1987	7	31	0	5.40	0.00	0.00	0.00	0.00	0.00	0.00
1987	8	31	18	61.27	51.77	84.49	0.00	0.00	51.77	84.49
1987	9	30	15	10.92	7.11	65.06	0.00	0.00	7.11	65.06

Year	Mon	# Days SSM	# Days SSMwC.B.	Supplem. Volume	SSM Cutback Volume	% SSM Cutback	Convey. Cutback Volume	% Cutback Convey.	Total Cutback	% Total Cutback
1987	10	31	0	3.97	0.00	0.00	0.01	0.16	0.01	0.16
1987	11	17	0	0.51	0.00	0.00	0.00	0.00	0.00	0.00
1987	12	0	0	18.89	0.00	0.00	0.00	0.00	0.00	0.00
1988	1	0	0	4.75	0.00	0.00	0.00	0.00	0.00	0.00
1988	2	0	0	4.40	0.00	0.00	0.00	0.00	0.00	0.00
1988	3	0	0	37.84	0.00	0.00	6.01	15.89	6.01	15.89
1988	4	0	0	119.46	0.00	0.00	0.80	0.67	0.80	0.67
1988	5	0	0	88.36	0.00	0.00	0.44	0.50	0.44	0.50
1988	6	11	0	32.95	0.00	0.00	0.30	0.92	0.30	0.92
1988	7	31	0	1.76	0.00	0.00	0.00	0.00	0.00	0.00
1988	8	31	0	0.00	0.00	0.00	0.00	9.01	0.00	9.01
1988	9	30	17	40.91	33.81	82.65	0.00	0.00	33.81	82.65

Year	Mon	# Days SSM	# Days SSMwC.B.	Supplem. Volume	SSM Cutback Volume	% SSM Cutback	Convey. Cutback Volume	% Cutback Convey.	Total Cutback	% Total Cutback
1988	10	31	21	75.87	14.85	19.57	0.20	0.26	15.05	19.83
1988	11	30	0	28.54	0.00	0.00	0.12	0.43	0.12	0.43
1988	12	31	0	24.88	0.00	0.00	0.36	1.44	0.36	1.44
1989	1	31	11	47.01	6.18	13.15	0.10	0.22	6.29	13.37
1989	2	28	20	69.68	10.88	15.62	0.17	0.25	11.06	15.87
1989	3	0	0	66.42	0.00	0.00	6.60	9.93	6.60	9.93
1989	4	0	0	47.38	0.00	0.00	0.52	1.10	0.52	1.10
1989	5	0	0	111.45	0.00	0.00	2.91	2.61	2.91	2.61
1989	6	28	19	151.36	82.86	54.74	1.42	0.94	84.28	55.68
1989	7	31	13	30.90	12.28	39.72	0.13	0.43	12.41	40.15
1989	8	31	2	2.94	0.39	13.15	0.27	9.32	0.66	22.47
1989	9	30	0	0.26	0.00	0.00	0.00	0.00	0.00	0.00

Year	Mon	# Days SSM	# Days SSMwC.B.	Supplem. Volume	SSM Cutback Volume	% SSM Cutback	Convey. Cutback Volume	% Cutback Convey.	Total Cutback	% Total Cutback
1989	10	31	0	2.46	0.00	0.00	0.05	1.90	0.05	1.90
1989	11	30	4	47.81	1.15	2.40	0.60	1.25	1.75	3.65
1989	12	31	0	14.23	0.00	0.00	0.09	0.60	0.09	0.60
1990	1	31	9	41.20	2.34	5.68	0.07	0.17	2.41	5.84
1990	2	28	1	10.48	0.07	0.69	0.19	1.84	0.27	2.54
1990	3	0	0	69.61	0.00	0.00	6.76	9.71	6.76	9.71
1990	4	4	1	89.82	0.16	0.17	0.42	0.47	0.58	0.65
1990	5	24	0	45.60	0.00	0.00	1.74	3.82	1.74	3.82
1990	6	30	7	33.81	16.72	49.46	0.31	0.91	17.03	50.37
1990	7	31	0	0.13	0.00	0.00	0.00	0.00	0.00	0.00
1990	8	31	0	0.50	0.00	0.00	0.00	0.00	0.00	0.00
1990	9	30	15	11.71	6.58	56.24	0.01	0.06	6.59	56.30

Year	Mon	# Days SSM	# Days SSMwC.B.	Supplem. Volume	SSM Cutback Volume	% SSM Cutback	Convey. Cutback Volume	% Cutback Convey.	Total Cutback	% Total Cutback
1990	10	17	0	2.42	0.00	0.00	0.25	10.17	0.25	10.17
1990	11	0	0	40.46	0.00	0.00	0.28	0.69	0.28	0.69
1990	12	26	6	54.20	3.16	5.84	0.23	0.43	3.39	6.26
1991	1	12	0	5.63	0.00	0.00	0.00	0.00	0.00	0.00
1991	2	0	0	17.21	0.00	0.00	0.16	0.95	0.16	0.95
1991	3	0	0	66.43	0.00	0.00	6.01	9.05	6.01	9.05
1991	4	0	0	3.23	0.00	0.00	0.08	2.33	0.08	2.33
1991	5	0	0	46.32	0.00	0.00	0.50	1.09	0.50	1.09
1991	6	0	0	7.71	0.00	0.00	0.02	0.31	0.02	0.31
1991	7	0	0	0.00	0.00	0.00	0.00	0.00	0.00	0.00
1991	8	0	0	2.57	0.00	0.00	0.00	0.00	0.00	0.00
1991	9	0	0	2.44	0.00	0.00	0.15	6.27	0.15	6.27

Year	Mon	# Days SSM	# Days SSMwC.B.	Supplem. Volume	SSM Cutback Volume	% SSM Cutback	Convey. Cutback Volume	% Cutback Convey.	Total Cutback	% Total Cutback
1991	10	0	0	2.71	0.00	0.00	0.21	7.72	0.21	7.72
1991	11	0	0	11.82	0.00	0.00	0.00	0.00	0.00	0.00
1991	12	0	0	14.63	0.00	0.00	0.38	2.60	0.38	2.60
1992	1	0	0	13.00	0.00	0.00	0.05	0.37	0.05	0.37
1992	2	0	0	17.04	0.00	0.00	0.18	1.08	0.18	1.08
1992	3	0	0	36.46	0.00	0.00	6.08	16.67	6.08	16.67
1992	4	0	0	8.48	0.00	0.00	0.34	4.02	0.34	4.02
1992	5	0	0	143.76	0.00	0.00	1.72	1.20	1.72	1.20
1992	6	0	0	11.03	0.00	0.00	0.08	0.74	0.08	0.74
1992	7	0	0	11.41	0.00	0.00	0.76	6.62	0.76	6.62
1992	8	0	0	5.03	0.00	0.00	0.00	0.00	0.00	0.00
1992	9	0	0	0.30	0.00	0.00	0.00	0.00	0.00	0.00

Year	Mon	# Days SSM	# Days SSMwC.B.	Supplem. Volume	SSM Cutback Volume	% SSM Cutback	Convey. Cutback Volume	% Cutback Convey.	Total Cutback	% Total Cutback
1992	10	0	0	20.97	0.00	0.00	0.33	1.57	0.33	1.57
1992	11	0	0	11.50	0.00	0.00	0.17	1.49	0.17	1.49
1992	12	0	0	17.61	0.00	0.00	0.24	1.39	0.24	1.39
1993	1	0	0	0.06	0.00	0.00	0.00	0.00	0.00	0.00
1993	2	0	0	3.93	0.00	0.00	0.00	0.00	0.00	0.00
1993	3	0	0	37.09	0.00	0.00	6.07	16.36	6.07	16.36
1993	4	0	0	41.55	0.00	0.00	0.44	1.05	0.44	1.05
1993	5	0	0	156.57	0.00	0.00	1.67	1.07	1.67	1.07
1993	6	0	0	22.71	0.00	0.00	0.93	4.09	0.93	4.09
1993	7	18	12	44.24	13.81	31.21	0.00	0.00	13.81	31.21
1993	8	31	25	65.37	47.61	72.83	0.00	0.00	47.61	72.84
1993	9	30	1	1.16	0.31	26.58	0.00	0.00	0.31	26.58

Year	Mon	# Days SSM	# Days SSMwC.B.	Supplem. Volume	SSM Cutback Volume	% SSM Cutback	Convey. Cutback Volume	% Cutback Convey.	Total Cutback	% Total Cutback
1993	10	31	0	0.91	0.00	0.00	0.00	0.00	0.00	0.00
1993	11	30	0	9.51	0.00	0.00	0.17	1.79	0.17	1.79
1993	12	28	0	25.49	0.00	0.00	0.17	0.66	0.17	0.66
1994	1	0	0	1.08	0.00	0.00	0.10	9.11	0.10	9.11
1994	2	0	0	7.34	0.00	0.00	0.00	0.00	0.00	0.00
1994	3	0	0	44.32	0.00	0.00	6.00	13.53	6.00	13.53
1994	4	0	0	37.94	0.00	0.00	0.43	1.13	0.43	1.13
1994	5	0	0	69.36	0.00	0.00	0.49	0.71	0.49	0.71
1994	6	0	0	3.26	0.00	0.00	0.03	0.84	0.03	0.84
1994	7	0	0	9.82	0.00	0.00	0.78	7.99	0.78	7.99
1994	8	0	0	0.01	0.00	0.00	0.00	0.00	0.00	0.00
1994	9	0	0	0.05	0.00	0.00	0.00	0.00	0.00	0.00

Year	Mon	# Days SSM	# Days SSMwC.B.	Supplem. Volume	SSM Cutback Volume	% SSM Cutback	Convey. Cutback Volume	% Cutback Convey.	Total Cutback	% Total Cutback
1994	10	0	0	1.31	0.00	0.00	0.00	0.01	0.00	0.01
1994	11	0	0	1.19	0.00	0.00	0.07	6.16	0.07	6.16
1994	12	0	0	0.44	0.00	0.00	0.00	0.00	0.00	0.00
1995	1	0	0	1.96	0.00	0.00	0.04	1.80	0.04	1.80
1995	2	0	0	3.12	0.00	0.00	0.00	0.00	0.00	0.00
1995	3	0	0	43.81	0.00	0.00	6.06	13.83	6.06	13.83
1995	4	0	0	81.82	0.00	0.00	0.24	0.30	0.24	0.30
1995	5	0	0	67.22	0.00	0.00	1.23	1.83	1.23	1.83
1995	6	0	0	11.81	0.00	0.00	0.28	2.40	0.28	2.40
1995	7	0	0	4.74	0.00	0.00	0.34	7.17	0.34	7.17
1995	8	0	0	0.25	0.00	0.00	0.00	0.00	0.00	0.00
1995	9	0	0	4.87	0.00	0.00	0.02	0.38	0.02	0.38

Year	Mon	# Days SSM	# Days SSMwC.B.	Supplem. Volume	SSM Cutback Volume	% SSM Cutback	Convey. Cutback Volume	% Cutback Convey.	Total Cutback	% Total Cutback
1995	10	0	0	0.23	0.00	0.00	0.00	0.00	0.00	0.00
1995	11	0	0	18.96	0.00	0.00	0.02	0.08	0.02	0.08
1995	12	0	0	23.98	0.00	0.00	0.11	0.44	0.11	0.44
1996	1	0	0	10.45	0.00	0.00	0.17	1.59	0.17	1.59
1996	2	0	0	49.64	0.00	0.00	0.45	0.90	0.45	0.90
1996	3	0	0	50.72	0.00	0.00	6.40	12.61	6.40	12.61
1996	4	0	0	56.60	0.00	0.00	0.44	0.77	0.44	0.77
1996	5	0	0	22.59	0.00	0.00	0.81	3.60	0.81	3.60
1996	6	0	0	0.26	0.00	0.00	0.00	0.06	0.00	0.06
1996	7	0	0	43.42	0.00	0.00	0.94	2.16	0.94	2.16
1996	8	0	0	15.85	0.00	0.00	0.90	5.67	0.90	5.67
1996	9	17	12	19.76	10.49	53.10	0.26	1.30	10.75	54.40

Year	Mon	# Days SSM	# Days SSMwC.B.	Supplem. Volume	SSM Cutback Volume	% SSM Cutback	Convey. Cutback Volume	% Cutback Convey.	Total Cutback	% Total Cutback
1996	10	25	0	4.81	0.00	0.00	0.25	5.27	0.25	5.27
1996	11	18	0	30.13	0.00	0.00	0.18	0.59	0.18	0.59
1996	12	29	3	44.24	0.88	2.00	0.12	0.28	1.01	2.28
1997	1	31	5	29.51	1.31	4.43	0.22	0.74	1.53	5.18
1997	2	28	0	27.76	0.00	0.00	0.25	0.90	0.25	0.90
1997	3	0	0	52.15	0.00	0.00	6.86	13.16	6.86	13.16
1997	4	0	0	19.18	0.00	0.00	0.42	2.21	0.42	2.21
1997	5	0	0	14.92	0.00	0.00	0.17	1.16	0.17	1.16
1997	6	0	0	5.42	0.00	0.00	0.14	2.66	0.14	2.66
1997	7	0	0	6.59	0.00	0.00	0.17	2.59	0.17	2.59
1997	8	0	0	0.94	0.00	0.00	0.00	0.00	0.00	0.00
1997	9	0	0	4.99	0.00	0.00	0.00	0.00	0.00	0.00

Year	Mon	# Days SSM	# Days SSMwC.B.	Supplem. Volume	SSM Cutback Volume	% SSM Cutback	Convey. Cutback Volume	% Cutback Convey.	Total Cutback	% Total Cutback
1997	10	0	0	12.95	0.00	0.00	0.50	3.89	0.50	3.89
1997	11	0	0	3.91	0.00	0.00	0.00	0.00	0.00	0.00
1997	12	0	0	0.35	0.00	0.00	0.00	0.00	0.00	0.00
1998	1	0	0	3.85	0.00	0.00	0.00	0.00	0.00	0.00
1998	2	0	0	1.39	0.00	0.00	0.00	0.00	0.00	0.00
1998	3	0	0	35.96	0.00	0.00	5.98	16.64	5.98	16.64
1998	4	0	0	97.86	0.00	0.00	0.26	0.26	0.26	0.26
1998	5	0	0	131.40	0.00	0.00	2.15	1.64	2.15	1.64
1998	6	7	2	145.58	0.71	0.49	7.81	5.37	8.52	5.86
1998	7	31	5	16.57	4.82	29.08	0.82	4.97	5.64	34.05
1998	8	31	6	13.64	8.38	61.41	1.00	7.36	9.38	68.77
1998	9	30	11	8.82	7.28	82.56	0.00	0.00	7.28	82.56

Year	Mon	# Days SSM	# Days SSMwC.B.	Supplem. Volume	SSM Cutback Volume	% SSM Cutback	Convey. Cutback Volume	% Cutback Convey.	Total Cutback	% Total Cutback
1998	10	31	0	4.89	0.00	0.00	0.00	0.00	0.00	0.00
1998	11	4	0	4.22	0.00	0.00	0.09	2.25	0.09	2.25
1998	12	0	0	14.75	0.00	0.00	0.16	1.10	0.16	1.10
1999	1	0	0	5.08	0.00	0.00	0.13	2.63	0.13	2.63
1999	2	0	0	23.43	0.00	0.00	0.53	2.28	0.53	2.28
1999	3	4	4	107.19	6.21	5.79	6.92	6.46	13.13	12.25
1999	4	30	18	143.14	26.70	18.65	0.44	0.31	27.14	18.96
1999	5	31	7	68.77	2.63	3.82	3.47	5.05	6.10	8.87
1999	6	26	0	6.60	0.00	0.00	1.59	24.15	1.59	24.15
1999	7	0	0	3.38	0.00	0.00	0.16	4.76	0.16	4.76
1999	8	6	0	8.84	0.00	0.00	0.23	2.57	0.23	2.57
1999	9	0	0	1.95	0.00	0.00	0.00	0.00	0.00	0.00

Year	Mon	# Days SSM	# Days SSMwC.B.	Supplem. Volume	SSM Cutback Volume	% SSM Cutback	Convey. Cutback Volume	% Cutback Convey.	Total Cutback	% Total Cutback
1999	10	0	0	0.74	0.00	0.00	0.21	28.16	0.21	28.16
1999	11	0	0	16.33	0.00	0.00	0.19	1.19	0.19	1.19
1999	12	0	0	26.98	0.00	0.00	0.18	0.66	0.18	0.66
2000	1	0	0	50.37	0.00	0.00	0.19	0.37	0.19	0.37
2000	2	0	0	49.05	0.00	0.00	0.57	1.16	0.57	1.16
2000	3	0	0	59.68	0.00	0.00	6.53	10.95	6.53	10.95
2000	4	4	1	69.59	0.32	0.47	1.12	1.61	1.44	2.08
2000	5	20	14	170.10	39.80	23.40	1.35	0.79	41.15	24.19
2000	6	30	25	165.34	113.63	68.73	0.34	0.21	113.97	68.93
2000	7	31	0	2.43	0.00	0.00	0.91	37.52	0.91	37.52
2000	8	31	21	49.05	41.10	83.78	0.28	0.58	41.38	84.36
2000	9	30	10	8.31	6.36	76.54	0.00	0.00	6.36	76.54

Year	Mon	# Days SSM	# Days SSMwC.B.	Supplem. Volume	SSM Cutback Volume	% SSM Cutback	Convey. Cutback Volume	% Cutback Convey.	Total Cutback	% Total Cutback
2000	10	31	5	14.34	1.99	13.89	0.18	1.23	2.17	15.12
2000	11	30	28	81.41	33.66	41.35	0.03	0.04	33.69	41.39
2000	12	31	23	55.85	15.24	27.28	0.00	0.00	15.24	27.28
2001	1	31	27	64.92	28.19	43.42	0.04	0.07	28.23	43.49
2001	2	28	28	85.85	50.21	58.49	0.00	0.00	50.22	58.49
2001	3	0	0	63.13	0.00	0.00	7.42	11.75	7.42	11.75
2001	4	0	0	114.96	0.00	0.00	1.20	1.05	1.20	1.05
2001	5	19	9	131.40	26.46	20.13	1.41	1.08	27.87	21.21
2001	6	30	4	23.15	0.86	3.72	0.71	3.06	1.57	6.78
2001	7	31	3	9.09	2.34	25.75	0.22	2.45	2.56	28.20
2001	8	31	14	36.52	28.94	79.25	0.00	0.00	28.94	79.25
2001	9	16	4	6.59	5.30	80.38	0.00	0.00	5.30	80.39

Year	Mon	# Days SSM	# Days SSMwC.B.	Supplem. Volume	SSM Cutback Volume	% SSM Cutback	Convey. Cutback Volume	% Cutback Convey.	Total Cutback	% Total Cutback
2001	10	0	0	2.83	0.00	0.00	0.17	5.92	0.17	5.92
2001	11	0	0	18.29	0.00	0.00	0.12	0.67	0.12	0.67
2001	12	0	0	29.04	0.00	0.00	0.20	0.67	0.20	0.67
2002	1	0	0	22.74	0.00	0.00	0.17	0.75	0.17	0.75
2002	2	0	0	22.37	0.00	0.00	0.00	0.00	0.00	0.00
2002	3	2	1	86.71	0.23	0.26	6.67	7.70	6.90	7.96
2002	4	30	7	104.20	7.84	7.52	0.70	0.67	8.54	8.20
2002	5	31	23	175.18	67.71	38.65	4.26	2.43	71.97	41.08
2002	6	30	9	61.21	34.66	56.62	0.11	0.18	34.76	56.79
2002	7	8	0	4.96	0.00	0.00	0.16	3.27	0.16	3.27
2002	8	0	0	11.80	0.00	0.00	0.51	4.28	0.51	4.28
2002	9	0	0	8.66	0.00	0.00	0.00	0.00	0.00	0.00

Year	Mon	# Days SSM	# Days SSMwC.B.	Supplem. Volume	SSM Cutback Volume	% SSM Cutback	Convey. Cutback Volume	% Cutback Convey.	Total Cutback	% Total Cutback
2002	10	0	0	14.23	0.00	0.00	0.23	1.61	0.23	1.61
2002	11	0	0	23.02	0.00	0.00	0.25	1.07	0.25	1.07
2002	12	0	0	9.00	0.00	0.00	0.00	0.00	0.00	0.00
2003	1	0	0	35.20	0.00	0.00	0.03	0.09	0.03	0.09
2003	2	0	0	59.94	0.00	0.00	0.47	0.78	0.47	0.78
2003	3	0	0	51.47	0.00	0.00	6.76	13.14	6.76	13.14
2003	4	0	0	62.88	0.00	0.00	0.68	1.08	0.68	1.08
2003	5	0	0	52.31	0.00	0.00	0.58	1.11	0.58	1.11
2003	6	0	0	0.19	0.00	0.00	0.00	0.13	0.00	0.13
2003	7	0	0	29.94	0.00	0.00	1.01	3.37	1.01	3.37
2003	8	0	0	0.06	0.00	0.00	0.00	0.00	0.00	0.00
2003	9	0	0	2.76	0.00	0.00	0.10	3.66	0.10	3.66

Year	Mon	# Days SSM	# Days SSMwC.B.	Supplem. Volume	SSM Cutback Volume	% SSM Cutback	Convey. Cutback Volume	% Cutback Convey.	Total Cutback	% Total Cutback
2003	10	0	0	19.95	0.00	0.00	0.57	2.85	0.57	2.85
2003	11	0	0	20.41	0.00	0.00	0.18	0.90	0.18	0.90
2003	12	0	0	22.04	0.00	0.00	0.07	0.31	0.07	0.31
2004	1	0	0	40.61	0.00	0.00	0.16	0.40	0.16	0.40
2004	2	0	0	13.98	0.00	0.00	0.09	0.63	0.09	0.63
2004	3	2	2	86.60	2.29	2.65	6.58	7.59	8.87	10.24
2004	4	30	10	96.96	8.16	8.42	0.41	0.43	8.58	8.84
2004	5	31	17	181.84	74.74	41.10	0.71	0.39	75.45	41.49
2004	6	30	8	38.03	9.43	24.81	0.32	0.85	9.76	25.66
2004	7	31	12	35.64	19.17	53.79	0.11	0.30	19.27	54.09
2004	8	31	0	0.01	0.00	0.00	0.00	0.46	0.00	0.46
2004	9	10	0	0.94	0.00	0.00	0.00	0.00	0.00	0.00

Year	Mon	# Days SSM	# Days SSMwC.B.	Supplem. Volume	SSM Cutback Volume	% SSM Cutback	Convey. Cutback Volume	% Cutback Convey.	Total Cutback	% Total Cutback
2004	10	0	0	3.44	0.00	0.00	0.29	8.39	0.29	8.39
2004	11	0	0	33.81	0.00	0.00	0.16	0.47	0.16	0.47
2004	12	0	0	42.13	0.00	0.00	0.15	0.35	0.15	0.35
2005	1	0	0	29.98	0.00	0.00	0.22	0.72	0.22	0.72
2005	2	0	0	66.82	0.00	0.00	0.34	0.51	0.34	0.51
2005	3	0	0	31.49	0.00	0.00	5.98	19.00	5.98	19.00
2005	4	0	0	55.18	0.00	0.00	0.57	1.04	0.57	1.04
2005	5	0	0	56.94	0.00	0.00	1.05	1.85	1.05	1.85
2005	6	0	0	0.00	0.00	0.00	0.00	8.66	0.00	8.66
2005	7	0	0	3.72	0.00	0.00	0.66	17.74	0.66	17.74
2005	8	0	0	0.96	0.00	0.00	0.12	12.29	0.12	12.29
2005	9	0	0	18.28	0.00	0.00	0.73	3.99	0.73	3.99

Year	Mon	# Days SSM	# Days SSMwC.B.	Supplem. Volume	SSM Cutback Volume	% SSM Cutback	Convey. Cutback Volume	% Cutback Convey.	Total Cutback	% Total Cutback
2005	10	0	0	0.31	0.00	0.00	0.00	0.00	0.00	0.00
2005	11	0	0	5.49	0.00	0.00	0.00	0.00	0.00	0.00
2005	12	0	0	20.85	0.00	0.00	0.11	0.54	0.11	0.54
2006	1	0	0	70.44	0.00	0.00	0.29	0.41	0.29	0.41
2006	2	0	0	25.01	0.00	0.00	0.13	0.52	0.13	0.52
2006	3	2	0	82.91	0.00	0.00	6.66	8.04	6.66	8.04
2006	4	30	17	145.55	17.85	12.26	0.32	0.22	18.17	12.48
2006	5	31	12	129.13	49.40	38.26	2.77	2.15	52.17	40.40
2006	6	30	17	127.57	80.78	63.33	0.47	0.37	81.25	63.69
2006	7	31	0	3.66	0.00	0.00	0.18	5.04	0.18	5.04
2006	8	31	13	34.13	25.69	75.28	0.16	0.48	25.86	75.76
2006	9	30	5	5.65	4.11	72.66	0.00	0.00	4.11	72.66

Year	Mon	# Days SSM	# Days SSMwC.B.	Supplem. Volume	SSM Cutback Volume	% SSM Cutback	Convey. Cutback Volume	% Cutback Convey.	Total Cutback	% Total Cutback
2006	10	31	22	62.45	16.98	27.18	0.24	0.39	17.22	27.57
2006	11	30	15	50.70	8.39	16.55	0.54	1.06	8.93	17.61
2006	12	31	10	28.68	6.89	24.03	0.00	0.00	6.89	24.04
2007	1	31	21	51.11	20.45	40.02	0.03	0.07	20.49	40.09
2007	2	28	18	48.98	16.20	33.07	0.08	0.15	16.28	33.23
2007	3	5	5	118.92	9.15	7.69	7.32	6.16	16.47	13.85
2007	4	30	13	116.00	15.44	13.31	0.27	0.23	15.71	13.55
2007	5	31	12	124.78	32.73	26.23	0.29	0.24	33.02	26.46
2007	6	30	2	9.76	1.59	16.27	0.09	0.92	1.68	17.19
2007	7	31	0	0.86	0.00	0.00	0.00	0.00	0.00	0.00
2007	8	31	14	16.81	11.40	67.81	0.00	0.00	11.40	67.81
2007	9	30	10	8.12	7.00	86.14	0.00	0.00	7.00	86.14

Year	Mon	# Days SSM	# Days SSMwC.B.	Supplem. Volume	SSM Cutback Volume	% SSM Cutback	Convey. Cutback Volume	% Cutback Convey.	Total Cutback	% Total Cutback
2007	10	31	0	1.90	0.00	0.00	0.00	0.00	0.00	0.00
2007	11	30	9	39.20	4.60	11.75	0.34	0.86	4.94	12.61
2007	12	31	2	27.67	0.69	2.51	0.07	0.25	0.76	2.76
2008	1	31	13	31.26	5.53	17.70	0.07	0.23	5.60	17.92
2008	2	29	8	20.50	8.05	39.26	0.00	0.00	8.05	39.26
2008	3	0	0	41.27	0.00	0.00	6.44	15.60	6.44	15.60
2008	4	0	0	57.23	0.00	0.00	0.43	0.75	0.43	0.75
2008	5	0	0	159.12	0.00	0.00	2.20	1.38	2.20	1.38
2008	6	23	1	42.11	4.68	11.12	1.09	2.58	5.77	13.69
2008	7	31	0	0.04	0.00	0.00	0.00	0.42	0.00	0.42
2008	8	19	0	0.33	0.00	0.00	0.00	0.00	0.00	0.00
2008	9	0	0	2.56	0.00	0.00	0.00	0.01	0.00	0.01

Year	Mon	# Days SSM	# Days SSMwC.B.	Supplem. Volume	SSM Cutback Volume	% SSM Cutback	Convey. Cutback Volume	% Cutback Convey.	Total Cutback	% Total Cutback
2008	10	0	0	1.53	0.00	0.00	0.19	12.10	0.19	12.10
2008	11	0	0	35.93	0.00	0.00	0.41	1.14	0.41	1.14
2008	12	0	0	32.50	0.00	0.00	0.13	0.41	0.13	0.41
2009	1	0	0	71.53	0.00	0.00	0.52	0.73	0.52	0.73
2009	2	0	0	65.88	0.00	0.00	0.26	0.40	0.26	0.40
2009	3	0	0	75.87	0.00	0.00	6.81	8.98	6.81	8.98
2009	4	17	6	147.52	5.91	4.01	1.39	0.94	7.29	4.94
2009	5	29	14	102.57	34.40	33.53	1.21	1.18	35.61	34.72
2009	6	0	0	29.33	0.00	0.00	1.49	5.08	1.49	5.08
2009	7	0	0	2.35	0.00	0.00	0.12	5.04	0.12	5.04
2009	8	0	0	4.55	0.00	0.00	0.00	0.00	0.00	0.00
2009	9	0	0	1.53	0.00	0.00	0.30	19.57	0.30	19.57

Year	Mon	# Days SSM	# Days SSMwC.B.	Supplem. Volume	SSM Cutback Volume	% SSM Cutback	Convey. Cutback Volume	% Cutback Convey.	Total Cutback	% Total Cutback
2009	10	0	0	33.66	0.00	0.00	1.53	4.53	1.53	4.53
2009	11	0	0	58.55	0.00	0.00	0.63	1.07	0.63	1.07
2009	12	0	0	3.89	0.00	0.00	0.15	3.85	0.15	3.85
2010	1	0	0	9.32	0.00	0.00	0.40	4.29	0.40	4.29
2010	2	0	0	5.62	0.00	0.00	0.14	2.44	0.14	2.44
2010	3	0	0	40.73	0.00	0.00	6.10	14.97	6.10	14.97
2010	4	0	0	17.11	0.00	0.00	0.40	2.35	0.40	2.35
2010	5	0	0	66.97	0.00	0.00	1.11	1.66	1.11	1.66
2010	6	0	0	29.31	0.00	0.00	1.67	5.70	1.67	5.70
2010	7	0	0	24.19	0.00	0.00	0.62	2.55	0.62	2.55
2010	8	0	0	5.02	0.00	0.00	0.01	0.14	0.01	0.14
2010	9	0	0	6.78	0.00	0.00	0.37	5.49	0.37	5.49

Year	Mon	# Days SSM	# Days SSMwC.B.	Supplem. Volume	SSM Cutback Volume	% SSM Cutback	Convey. Cutback Volume	% Cutback Convey.	Total Cutback	% Total Cutback
2010	10	0	0	48.92	0.00	0.00	1.46	2.98	1.46	2.98
2010	11	0	0	53.94	0.00	0.00	0.39	0.72	0.39	0.72
2010	12	6	1	55.52	0.08	0.15	1.19	2.14	1.27	2.29
2011	1	15	5	17.75	1.18	6.66	0.62	3.48	1.80	10.14
2011	2	16	8	50.32	6.85	13.61	0.33	0.65	7.18	14.26
2011	3	0	0	102.15	0.00	0.00	7.19	7.04	7.19	7.04
2011	4	0	0	99.51	0.00	0.00	0.86	0.86	0.86	0.86
2011	5	18	8	121.89	18.99	15.58	3.70	3.03	22.69	18.61
2011	6	30	25	195.27	142.76	73.11	0.29	0.15	143.05	73.26
2011	7	31	0	3.40	0.00	0.00	0.36	10.46	0.36	10.46
2011	8	31	2	3.04	0.08	2.59	0.00	0.00	0.08	2.59
2011	9	30	6	3.66	1.59	43.44	0.00	0.00	1.59	43.44

Year	Mon	# Days SSM	# Days SSMwC.B.	Supplem. Volume	SSM Cutback Volume	% SSM Cutback	Convey. Cutback Volume	% Cutback Convey.	Total Cutback	% Total Cutback
2011	10	26	0	1.07	0.00	0.00	0.00	0.00	0.00	0.00
2011	11	0	0	18.80	0.00	0.00	0.35	1.84	0.35	1.84
2011	12	0	0	46.84	0.00	0.00	0.49	1.04	0.49	1.04
2012	1	0	0	88.14	0.00	0.00	0.32	0.37	0.32	0.37
2012	2	0	0	58.43	0.00	0.00	0.79	1.35	0.79	1.35
2012	3	2	1	95.58	2.01	2.10	7.70	8.06	9.71	10.16
2012	4	25	9	85.87	3.95	4.60	1.37	1.60	5.32	6.20
2012	5	3	0	23.25	0.00	0.00	1.21	5.21	1.21	5.21
2012	6	17	1	26.46	0.77	2.93	0.16	0.60	0.93	3.53
2012	7	31	2	13.74	0.30	2.17	0.69	5.01	0.99	7.18
2012	8	29	7	11.67	3.41	29.20	0.00	0.00	3.41	29.20
2012	9	0	0	0.01	0.00	0.00	0.00	0.00	0.00	0.00

Annual Supply Side Management Results
 for the Lake Okeechobee Service Area
 Report by Water Years Oct-Sep
 (Volumes in 1000 ac-ft)

Run:
 |□□AM v7.3.6 - 2022-23 DPA

Note: SSM stands for Supply Side Management
 SSMwC.B. stands for Supply Side Management with cutback

Wat_Year	# Days SSM	# Days SSMwC.B.	Supplem. Volume	SSM Cutback Volume	% SSM Cutback	Convey. Cutback Volume	% Cutback Convey.	Total Cutback	% Total Cutback
1966	136	0	189.95	0.00	0.00	8.17	4.30	8.17	4.30
1967	187	69	627.75	130.76	20.83	12.38	1.97	143.15	22.80
1968	209	42	425.43	25.81	6.07	8.83	2.08	34.64	8.14
1969	0	0	251.36	0.00	0.00	9.35	3.72	9.35	3.72
1970	0	0	358.94	0.00	0.00	12.13	3.38	12.13	3.38
1971	230	62	635.69	85.52	13.45	10.27	1.62	95.79	15.07
1972	118	42	381.78	49.77	13.04	12.41	3.25	62.18	16.29
1973	247	22	381.72	14.63	3.83	10.23	2.68	24.87	6.51
1974	100	36	571.95	64.21	11.23	16.76	2.93	80.97	14.16
1975	187	34	526.67	33.69	6.40	10.87	2.06	44.56	8.46
1976	186	44	443.95	32.47	7.31	10.16	2.29	42.63	9.60
1977	187	78	618.45	157.40	25.45	10.91	1.76	168.31	27.21
1978	121	8	273.79	8.04	2.94	8.27	3.02	16.30	5.95
1979	122	38	441.40	48.36	10.96	12.70	2.88	61.06	13.83
1980	106	21	367.32	32.64	8.89	9.95	2.71	42.59	11.60
1981	326	115	688.90	183.53	26.64	12.23	1.78	195.76	28.42
1982	151	86	412.81	68.25	16.53	8.51	2.06	76.77	18.60
1983	0	0	358.04	0.00	0.00	9.68	2.70	9.68	2.70
1984	0	0	307.83	0.00	0.00	8.41	2.73	8.41	2.73
1985	119	13	491.08	55.20	11.24	12.22	2.49	67.42	13.73
1986	94	9	358.69	28.97	8.08	11.94	3.33	40.91	11.41
1987	107	36	458.85	64.19	13.99	12.04	2.62	76.24	16.61
1988	151	17	353.80	33.81	9.56	7.56	2.14	41.38	11.70
1989	271	86	656.70	127.44	19.41	12.81	1.95	140.25	21.36
1990	301	37	367.36	27.02	7.36	10.23	2.79	37.25	10.14
1991	55	6	248.62	3.16	1.27	7.69	3.09	10.86	4.37
1992	0	0	275.67	0.00	0.00	9.80	3.55	9.80	3.55
1993	79	38	422.75	61.73	14.60	9.85	2.33	71.58	16.93
1994	89	0	209.09	0.00	0.00	8.17	3.91	8.17	3.91
1995	0	0	222.52	0.00	0.00	8.28	3.72	8.28	3.72
1996	17	12	312.45	10.49	3.36	10.47	3.35	20.97	6.71
1997	131	8	240.63	2.19	0.91	8.80	3.66	10.99	4.57
1998	99	24	472.29	21.19	4.49	18.54	3.92	39.73	8.41
1999	132	29	392.24	35.53	9.06	13.74	3.50	49.28	12.56
2000	146	71	667.99	201.21	30.12	11.88	1.78	213.10	31.90
2001	278	145	687.22	193.19	28.11	11.22	1.63	204.41	29.75
2002	101	40	547.99	110.43	20.15	13.07	2.39	123.50	22.54
2003	0	0	341.00	0.00	0.00	10.11	2.96	10.11	2.96
2004	165	49	557.01	113.79	20.43	9.20	1.65	122.99	22.08
2005	0	0	342.76	0.00	0.00	10.27	2.99	10.27	2.99
2006	185	64	650.70	177.84	27.33	11.10	1.71	188.94	29.04
2007	339	142	637.18	146.22	22.95	8.86	1.39	155.08	24.34
2008	225	33	423.19	23.56	5.57	10.63	2.51	34.19	8.08
2009	46	20	571.09	40.30	7.06	12.83	2.25	53.14	9.30
2010	0	0	301.14	0.00	0.00	13.11	4.36	13.11	4.36
2011	177	55	755.37	171.54	22.71	16.37	2.17	187.91	24.88
2012	133	20	469.84	10.44	2.22	13.07	2.78	23.51	5.00
2013	0	0	358.83	0.00	0.00	8.18	2.28	8.18	2.28
2014	9	1	394.46	0.53	0.14	10.86	2.75	11.39	2.89
2015	271	73	61.67	0.21	0.33	0.06	0.10	0.27	0.43

March 2026 Dynamic Position Analysis Historical and Estimated S-65E Monthly Flow for March from 1965 - 2016

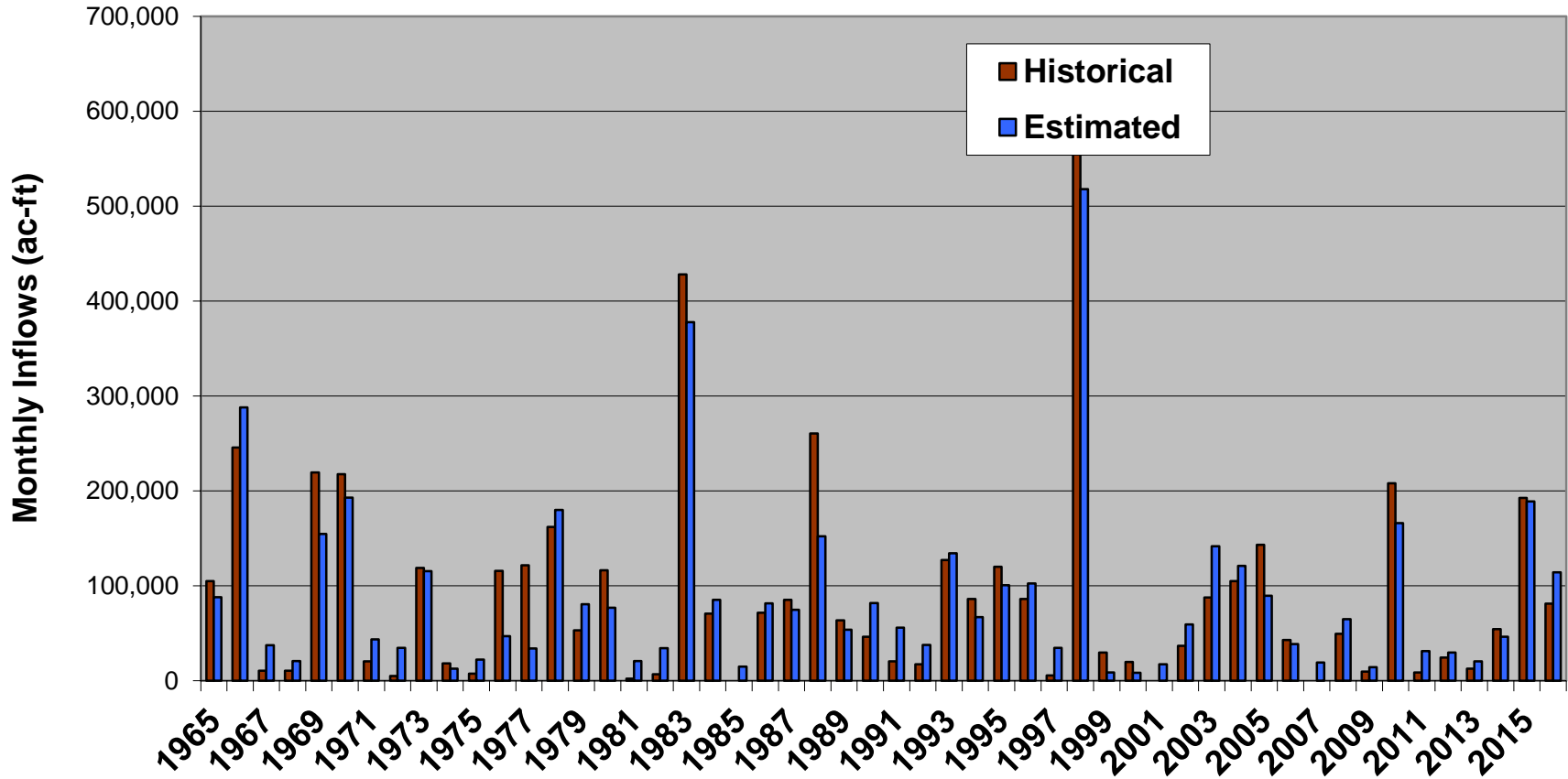

March 2026 Dynamic Position Analysis Historical and Estimated S-65E Monthly Flow for April from 1965 - 2016

