

Dynamic Position Analysis for August 1, 2020

SFWMM Model Simulation of 41 years (1965-2005)

[Modeling Assumptions](#)

[Discussion of UPA Results](#)

- [Lake Okeechobee Projection within the Next 2 Months](#)
- Lake Okeechobee
 - [Percentiles](#)
 - [Dry Years](#)
 - [Wet Years](#)
 - [AMO / ENSO Sub-Sampling](#)
 - [Spaghetti Plot](#)
 - [All ENSO Years](#)
- Lake Okeechobee Probability Results
 - [Zone Probability Graphs](#)
 - [Probability Band Width Graph](#)
 - [Zone Probability Table](#)
 - [LORS Releases to the Estuaries](#)
 - [LORS Releases to the WCA's](#)
- WCA-1
 - [Percentiles](#)
 - [Dry Years](#)
 - [Wet Years](#)
 - [Canal Sub-Sampling Years](#)
 - [AMO / ENSO Sub-Sampling](#)
- WCA-2A
 - [Percentiles](#)
 - [Dry Years](#)
 - [Wet Years](#)
 - [Canal Sub-Sampling Years](#)
 - [AMO / ENSO Sub-Sampling](#)
- WCA-3A
 - [Percentiles](#)
 - [Dry Years](#)
 - [Wet Years](#)
 - [Canal Sub-Sampling Years](#)
 - [AMO / ENSO Sub-Sampling](#)
- Upper Kissimmee Stage and Flow
 - [Lake Kissimmee Stage at S65](#)
 - [Lake Toho Stage at S61](#)

August 1, 2020 Dynamic Position Analysis Using Hybrid LOWSM Modeling Assumptions

- August 1, 2020 DPA is based on regular Position Analysis applying V6.7.4 of the SFWMM, and assuming the current Lake Okeechobee Net Inflow Outlook (LONINO) for each year simulated. It is based on historical climatic conditions spanning the period 1965-2005
- The model is reinitialized July 1st of each year
- The Lake Okeechobee operations follow the Lake Okeechobee Regulation Schedule (LORS2008). Modeling assumptions consistent with modeling performed for LORS-2008 Supplemental, Environmental Impact Statement (SEIS).
- LOK Temporary Forward Pump operations will be in place, whenever necessary, to improve water supply deliveries from the Lake under low Lake stages.
- STAs reflect current operational conditions
- Lake Okeechobee Water Shortage Management (LOWSM) is included in the simulation which reflects the currently approved 40E-21 and 40E-22 water shortage rules.
- Water supply restrictions simulated for the urban areas reflect current District water shortage management policies.
- Wet and Dry years selected by examining all years and choosing the wettest or driest years in both near and far-term.

Lake Okeechobee Water Shortage Triggering Line									
01/01	03/31	04/30	05/30	05/31	09/30	10/01	10/31	11/30	12/31
12.15	11.70	10.95	10.50	10.50	13.00	13.00	12.80	12.40	12.16

- ENSO-neutral conditions are present. ENSO-neutral is favored to continue through summer, with a 50-55% chance of La Niña development during fall and continuing through winter 2020-21 (~50% chance).
- ENSO (El Niño Southern Oscillation) years (El Niño, La Niña and ENSO Neutral) are selected by locating the current month as it falls in the middle of the 3-month average in the official ONI table from NOAA/CPC:

https://origin.cpc.ncep.noaa.gov/products/analysis_monitoring/ensostuff/ONI_v5.php

If the current month is within an official ENSO event (5 consecutive 3-month periods) then that year is considered an ENSO year for that month, these years are compiled ahead of the model simulations for all ENSO events within the period of record of the model simulation. Each month will have a different set of years. The strength of the ENSO event may vary among the selected years, and the DPA simulation of these years may show wide variability in modeled stages.

- S-65E inflows entering Lake Okeechobee in the SFWMM simulation were obtained by adding S-65 flows, obtained from the UK-OPS simulation in a PA mode, and local runoff contribution from the Lower Kissimmee, computed as the difference of S65E and S65 historical flows for the period 1965-2005. Runoff contribution on any given day of the current PA month is adjusted based on a correlation function of Palmer Drought Index, rainfall and historical flows.
- Back pumping of excess runoff from the EAA into Lake Okeechobee takes place only under flood control conditions (Interim Action Plan).
- Operations for structures in the SDCS are more consistent with Increment 1.1/1.2
- Temporary deviation of operations:
 1. L-29 Canal constraint of 8.5
 2. S-357 discharging to C-111SD Northern Detention Area
- Information for the initial conditions can be viewed [here](#). Initial stages for specified canals are shown [here](#) and gages are shown [here](#).
- Please view the [Documentation for the SFWMM](#).

[Back to Operational Planning Main Page](#)

Lake Okeechobee SFWMM Aug 2020 Position Analysis

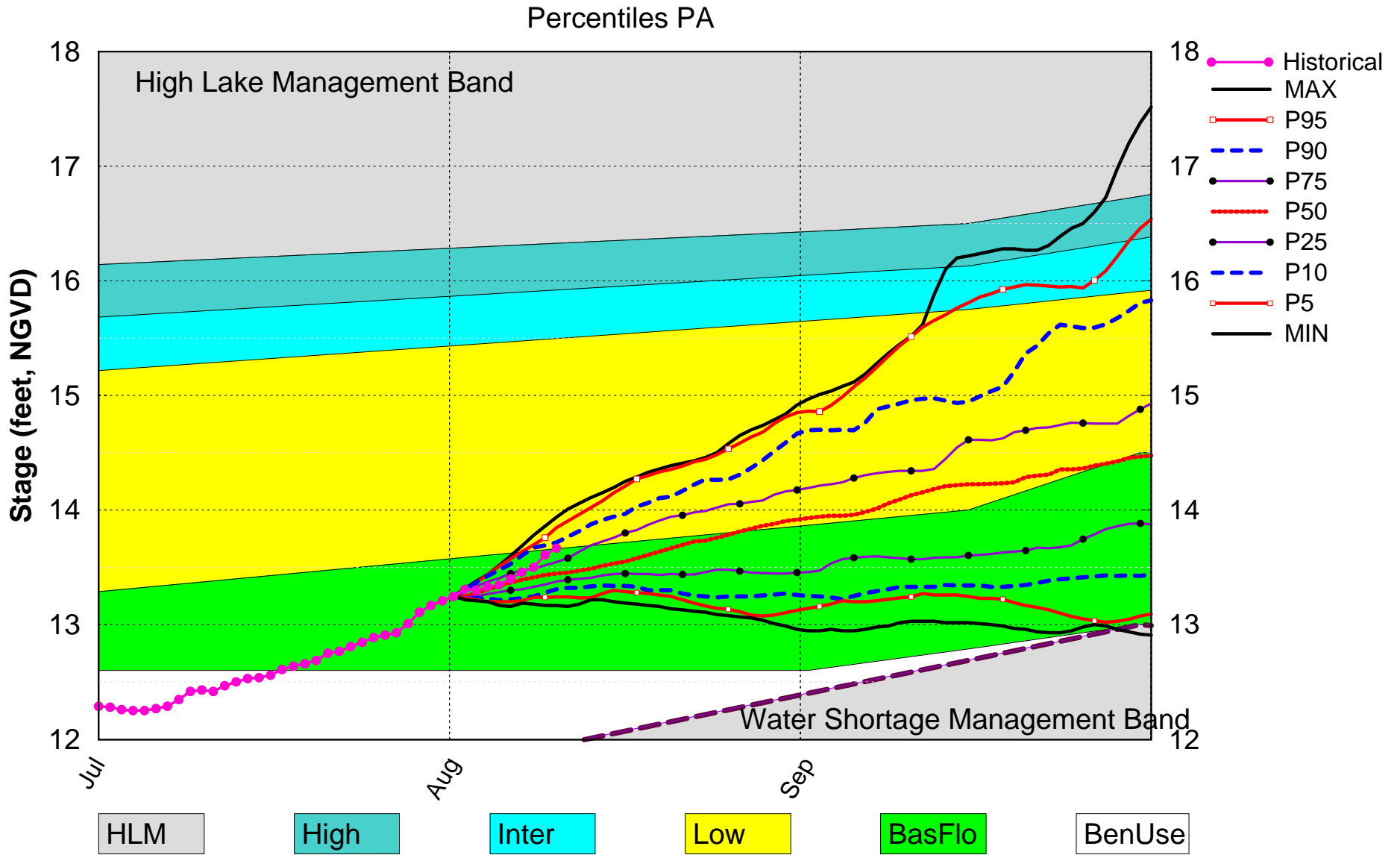

(See assumptions on the Position Analysis Results website)

Lake Okeechobee SFWMM Aug 2020 Position Analysis

Percentiles PA

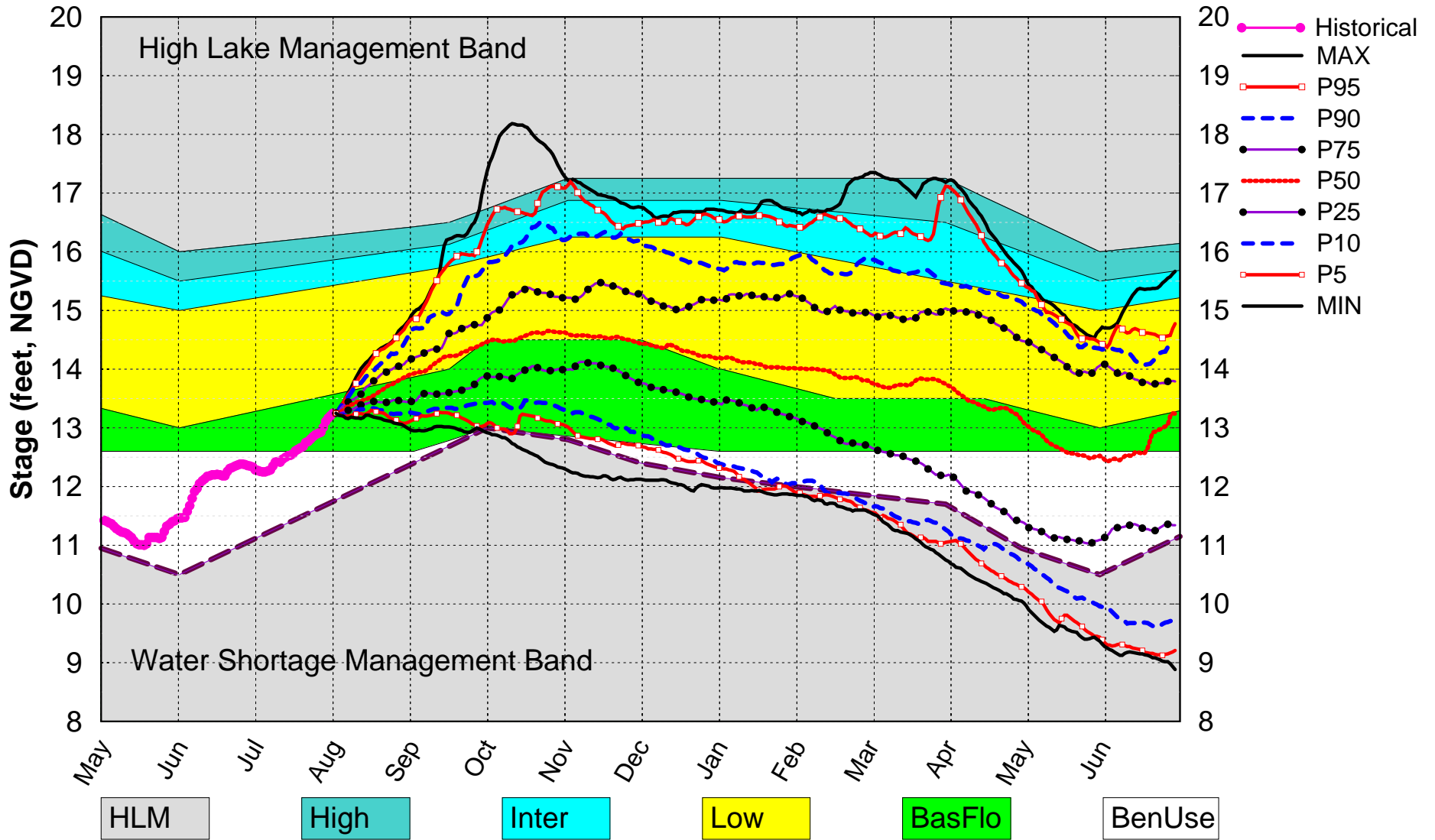

(See assumptions on the Position Analysis Results website)

Lake Okeechobee SFWMM Aug 2020 Position Analysis

Dry Years Plot PA

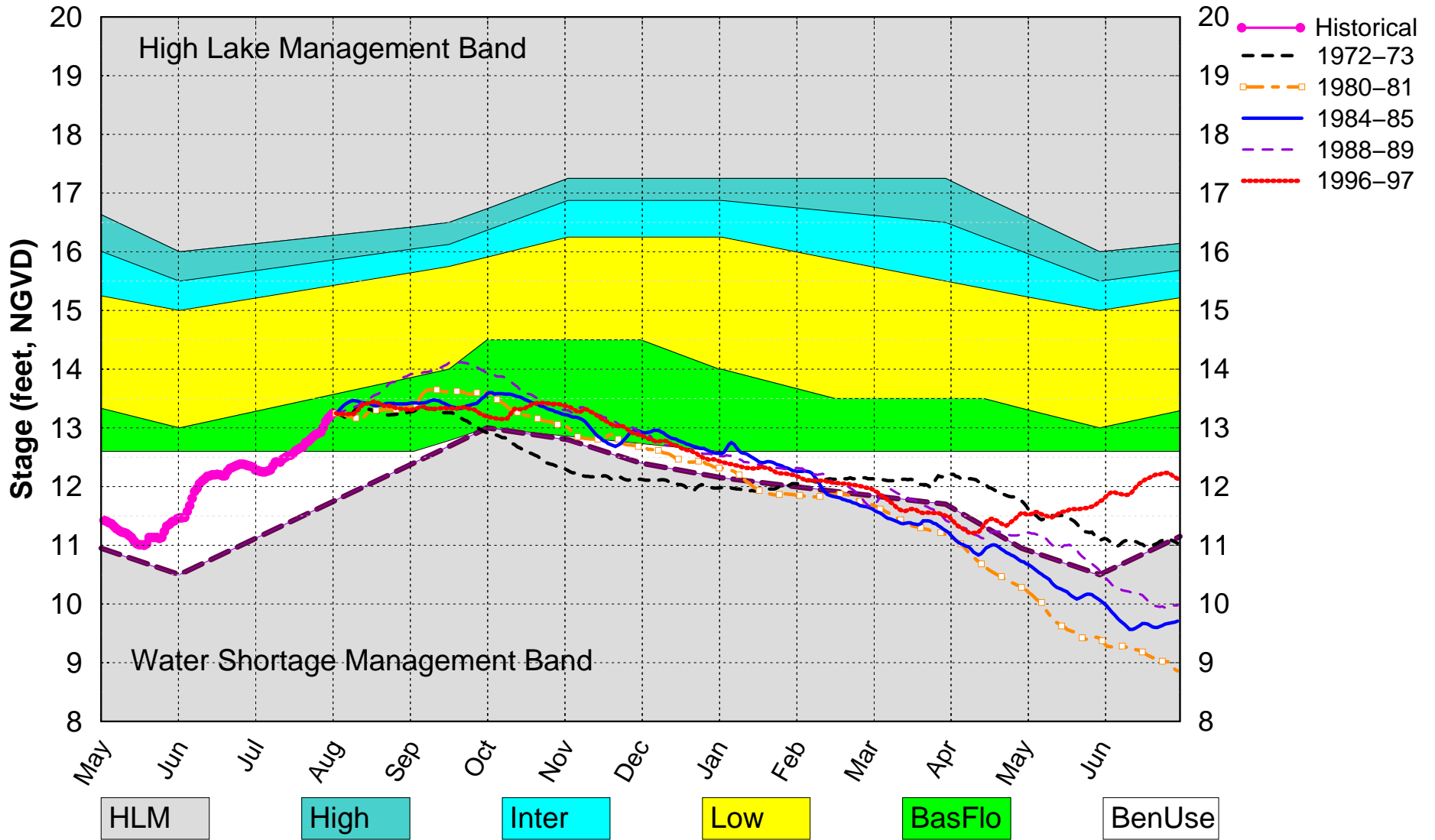

(See assumptions on the Position Analysis Results website)

Lake Okeechobee SFWMM Aug 2020 Position Analysis

Wet Years Plot PA

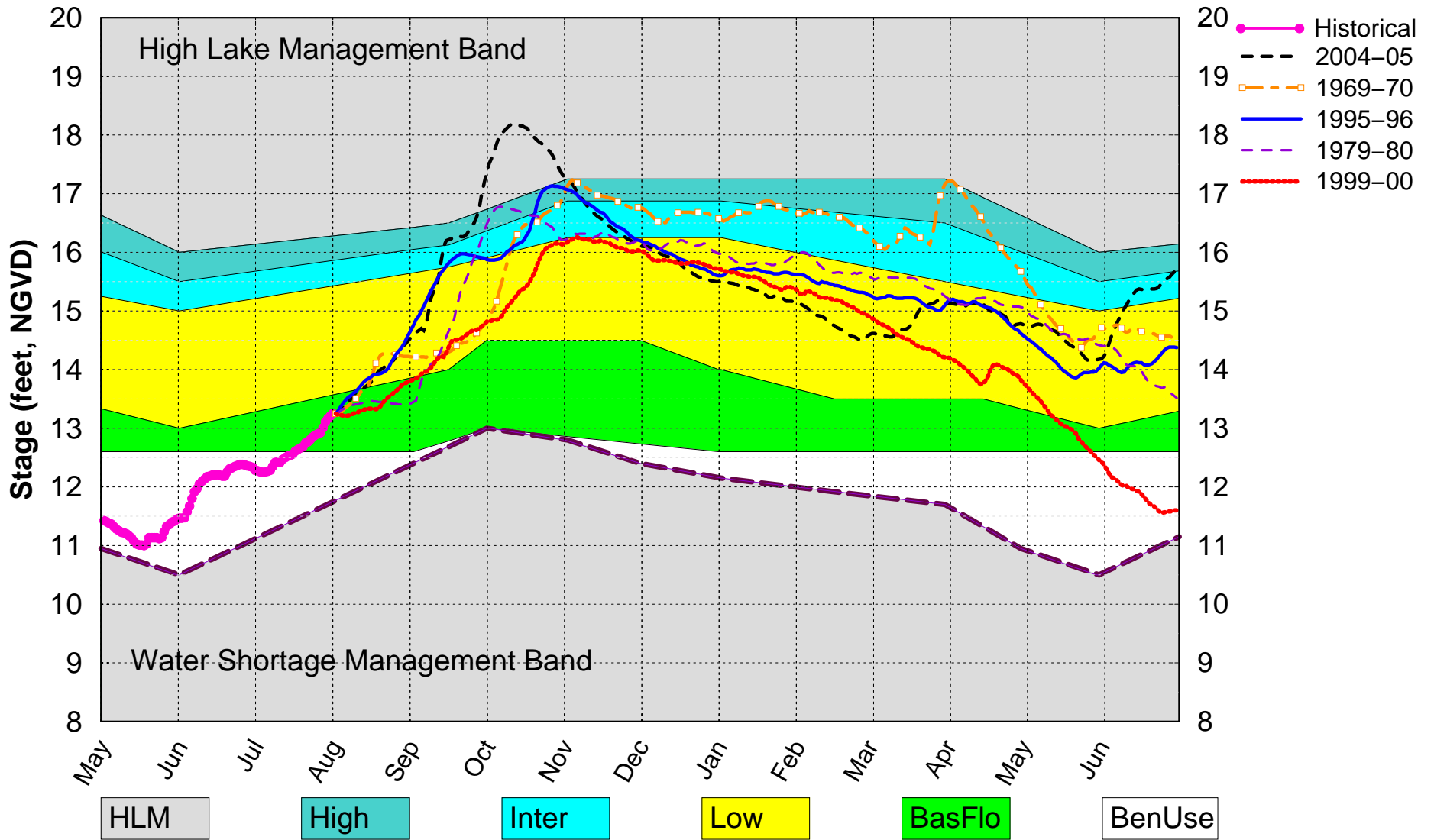

(See assumptions on the Position Analysis Results website)

Lake Okeechobee SFWMM Aug 2020 Position Analysis

All ENSO Neutral Years Plot PA

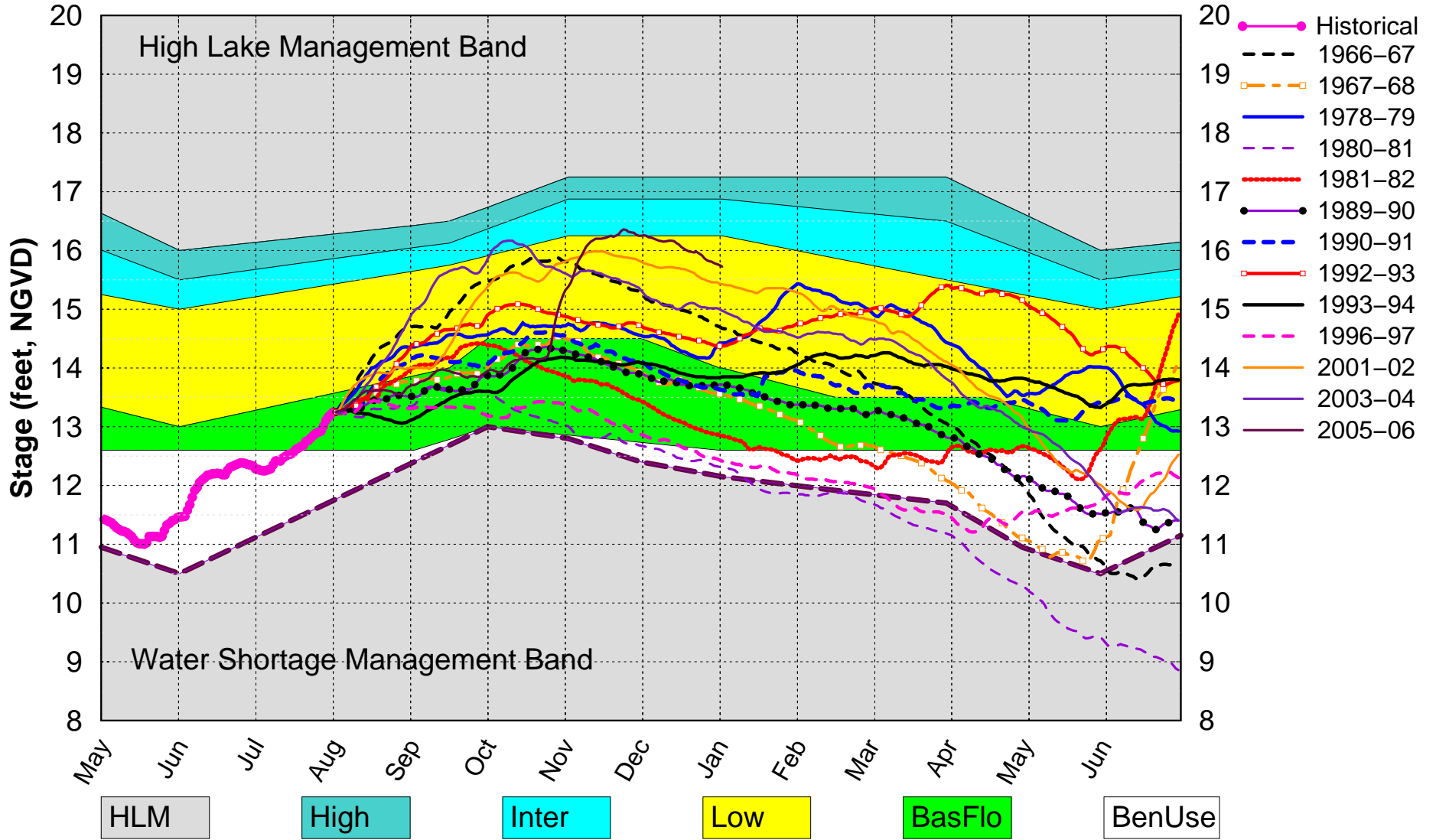

(See assumptions on the Position Analysis Results website)

Lake Okeechobee SFWMM Aug 2020 Position Analysis

All Simulated Years Plot PA

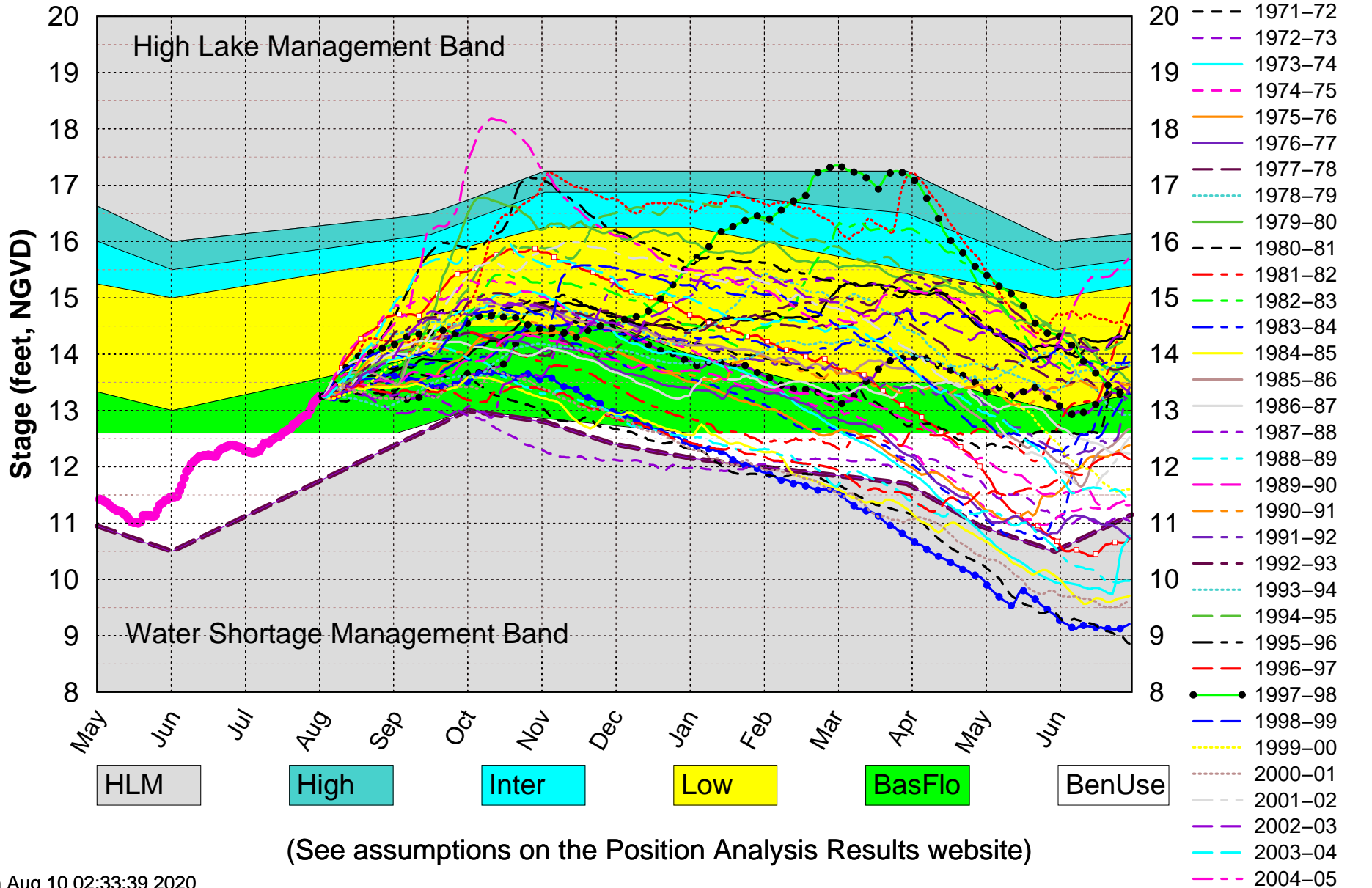

Lake Okeechobee SFWMM Aug 2020 Position Analysis

All ENSO Neutral Years Plot PA

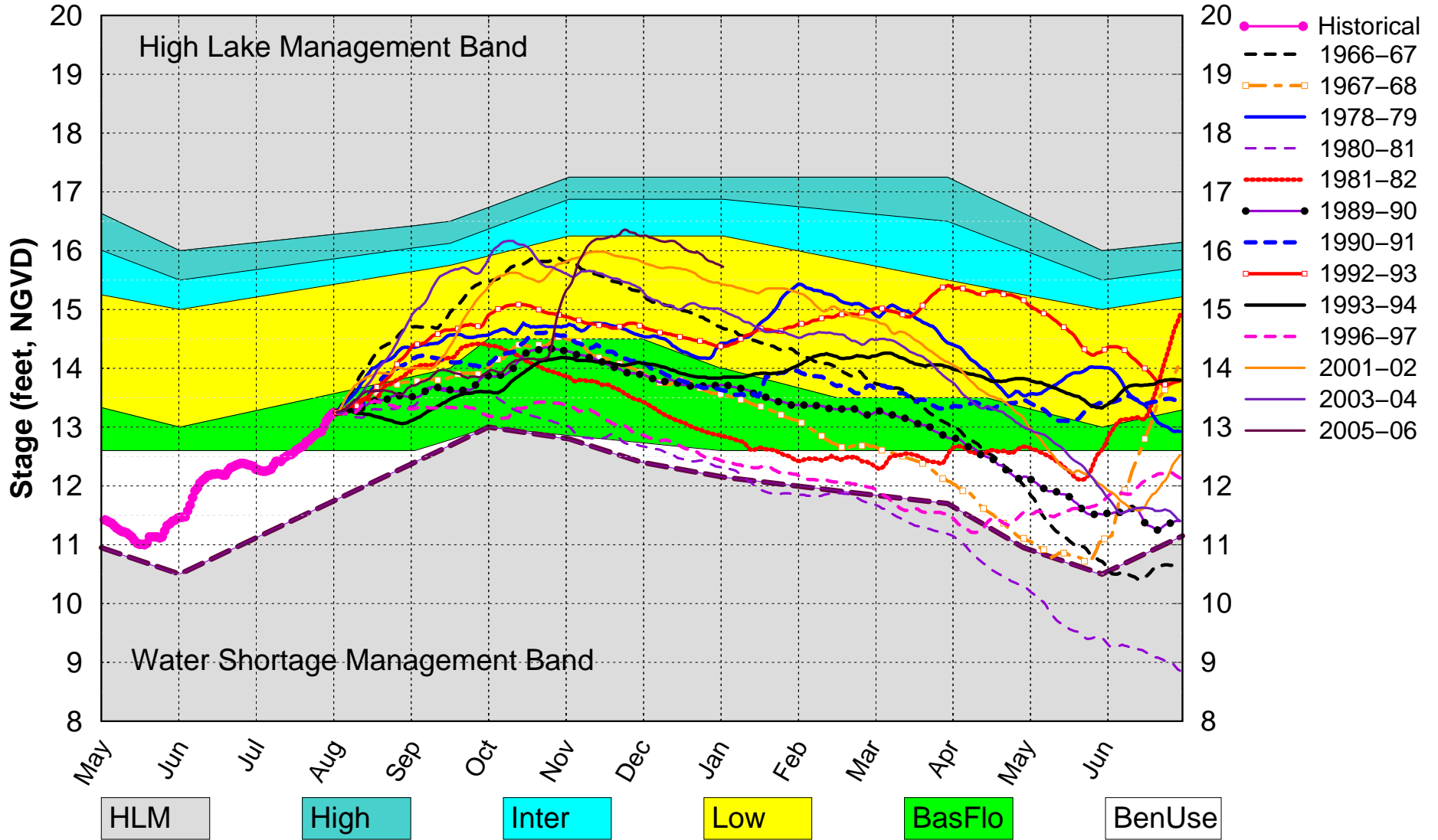

(See assumptions on the Position Analysis Results website)

Lake Okeechobee – Band Probabilities

'(See assumptions on the Position Analysis Results website)'

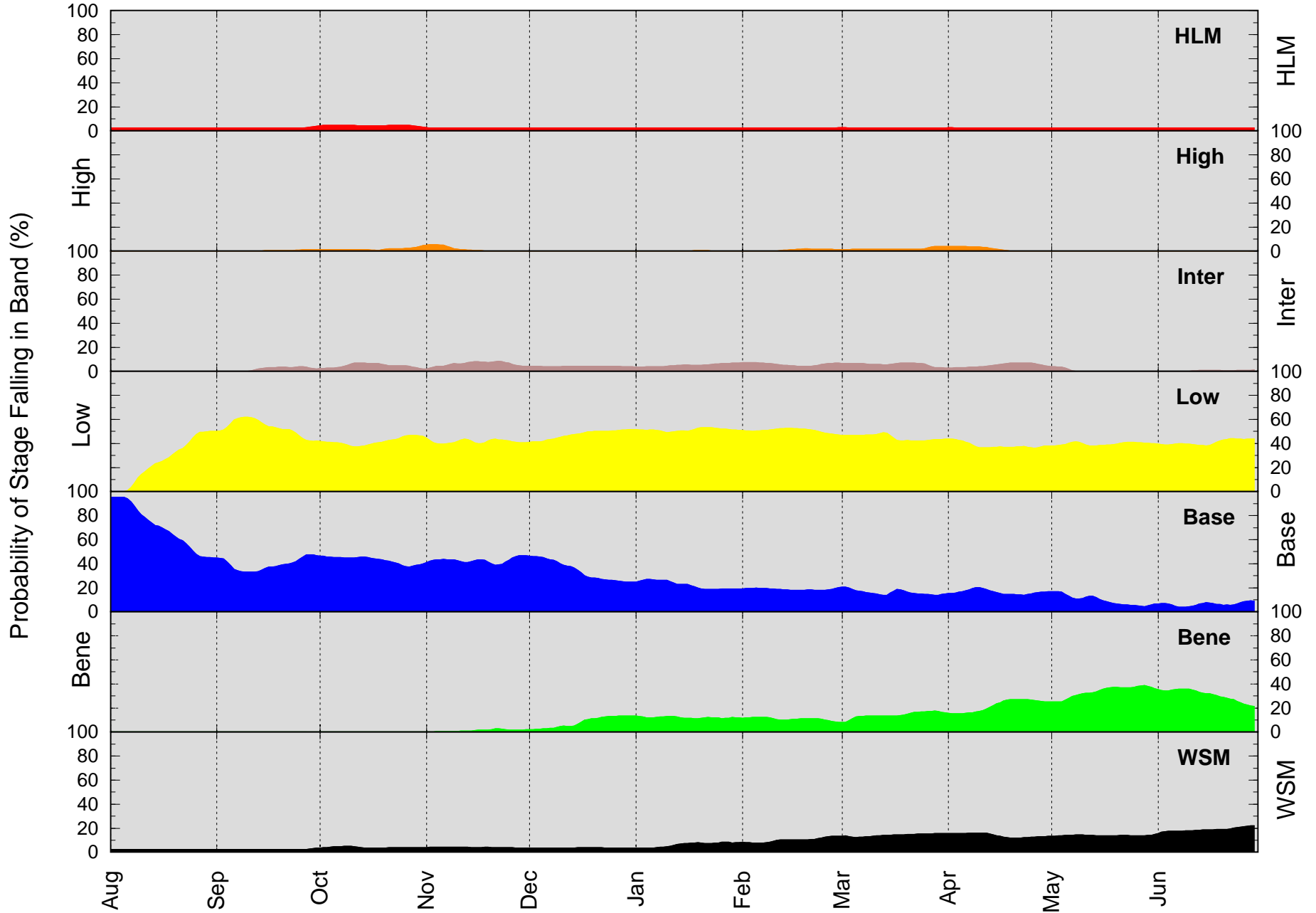

Lake Okeechobee – Probabilities for Operational Bands

'(See assumptions on the Position Analysis Results website)'

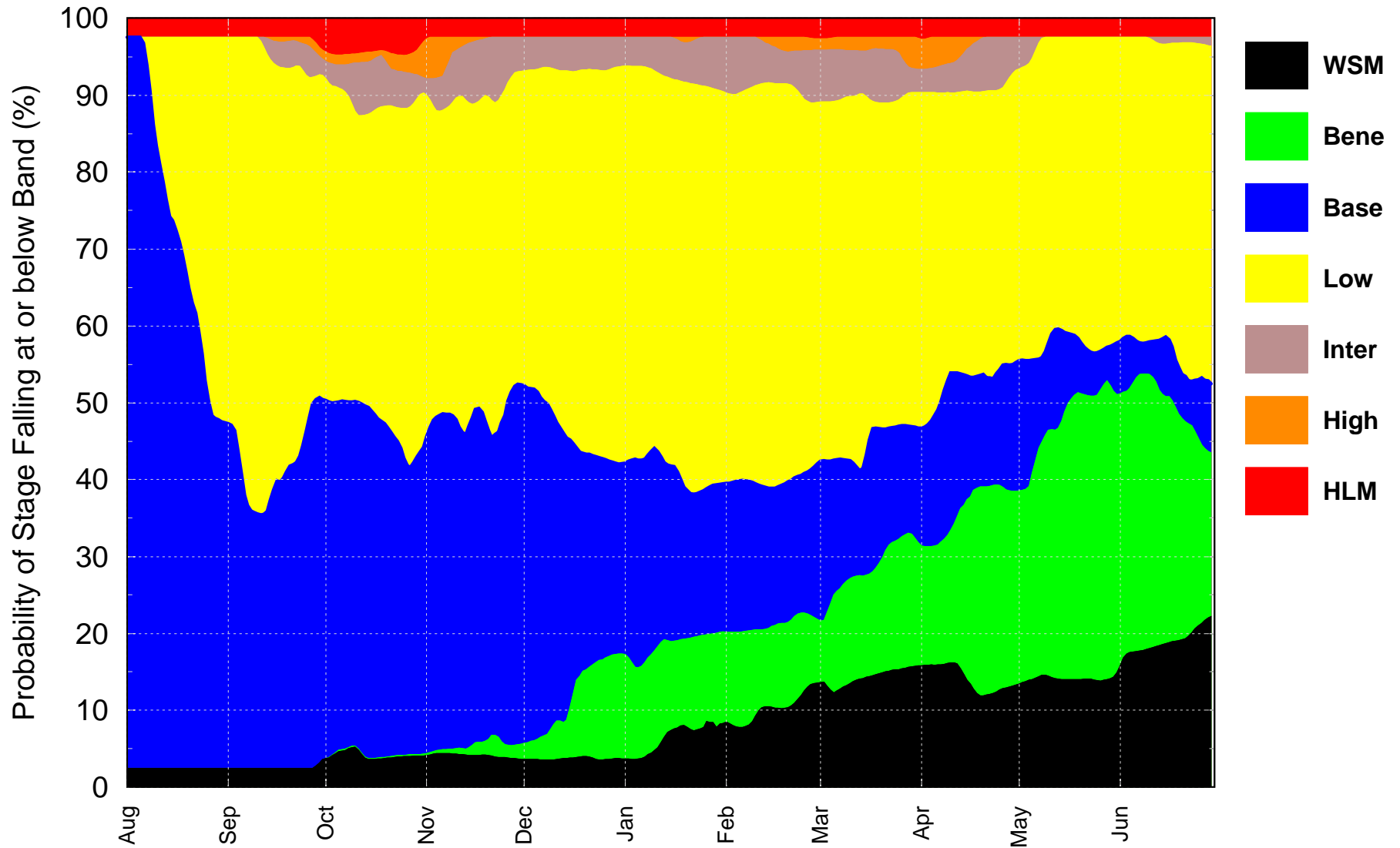

The width for each band gives the probability of stage falling in that band, as defined by the operational schedules.

Lake Okechobee Band Probabilities (%) at the Beginning of Each Month
'(See assumptions on the Position Analysis Results website)'
Initial Stage 12.33 ft. for 07/01/2020

Date	HLM	High	Inter	Low	Base	Bene	WSM
2020 07 01	2.4	0.0	0.0	0.0	0.0	95.1	2.4
2020 08 01	2.4	0.0	0.0	0.0	95.1	0.0	2.4
2020 09 01	2.4	0.0	0.0	50.3	44.8	0.0	2.4
2020 10 01	4.4	1.2	2.3	41.9	46.6	-0.0	3.7
2020 11 01	2.7	5.2	2.1	44.5	41.1	0.3	4.1
2020 12 01	2.4	-0.0	4.4	41.0	46.5	2.1	3.6
2021 01 01	2.4	-0.0	3.8	51.7	24.8	13.6	3.7
2021 02 01	2.4	-0.0	7.3	50.8	19.3	11.7	8.5
2021 03 01	2.7	1.5	6.8	47.0	20.3	8.2	13.6
2021 04 01	2.6	4.1	3.0	43.6	14.9	16.0	15.8
2021 05 01	2.4	-0.0	4.3	38.0	16.7	25.2	13.3
2021 06 01	2.4	-0.0	-0.0	39.8	6.7	36.1	14.9

Lake Okeechobee – LORS2008 Releases to the Estuaries

Unconditional PA Operations (See assumptions on the Position Analysis Results website)

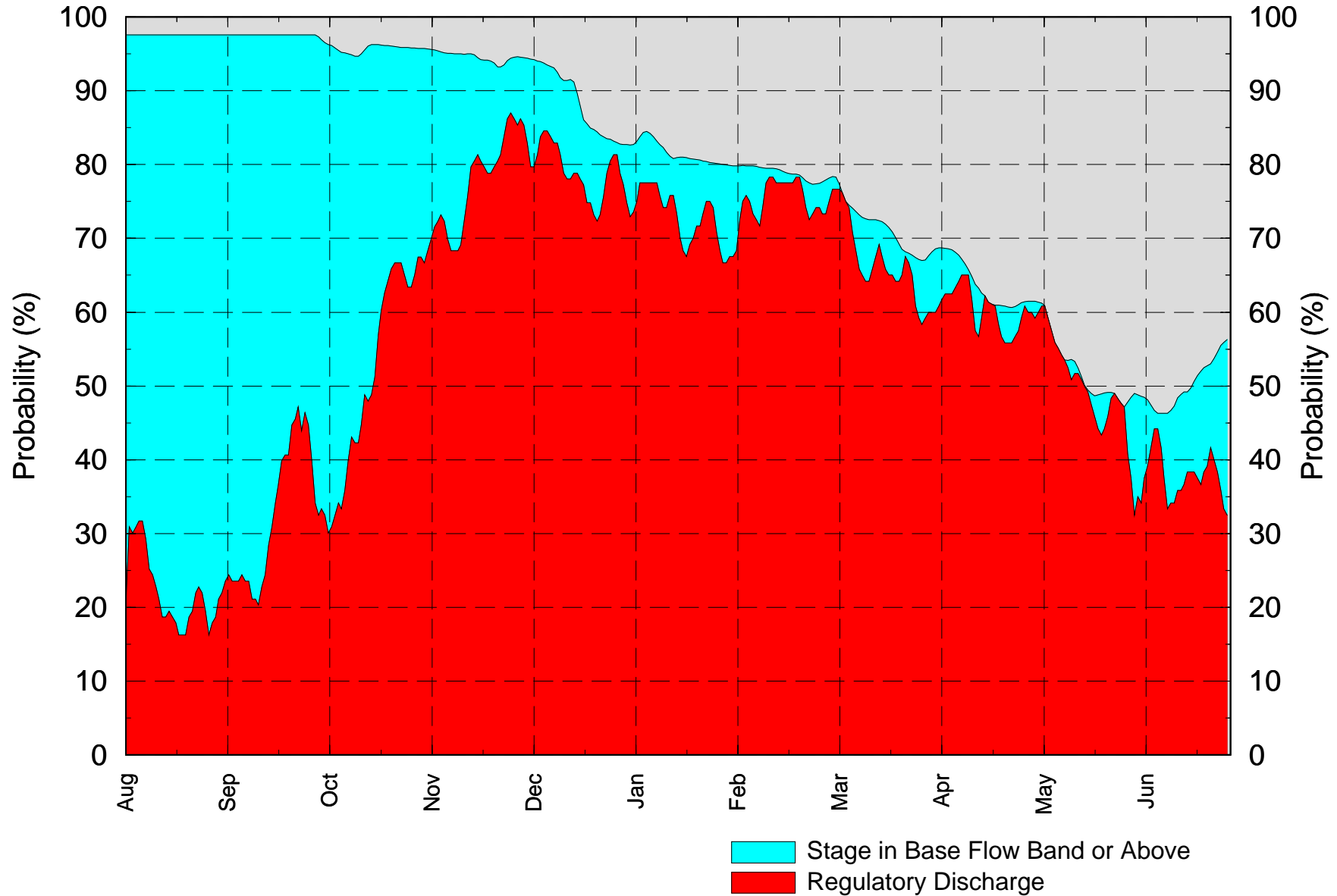

Lake Okeechobee – LORS2008 Releases to the WCA's

Unconditional PA Operations (See assumptions on the Position Analysis Results website)

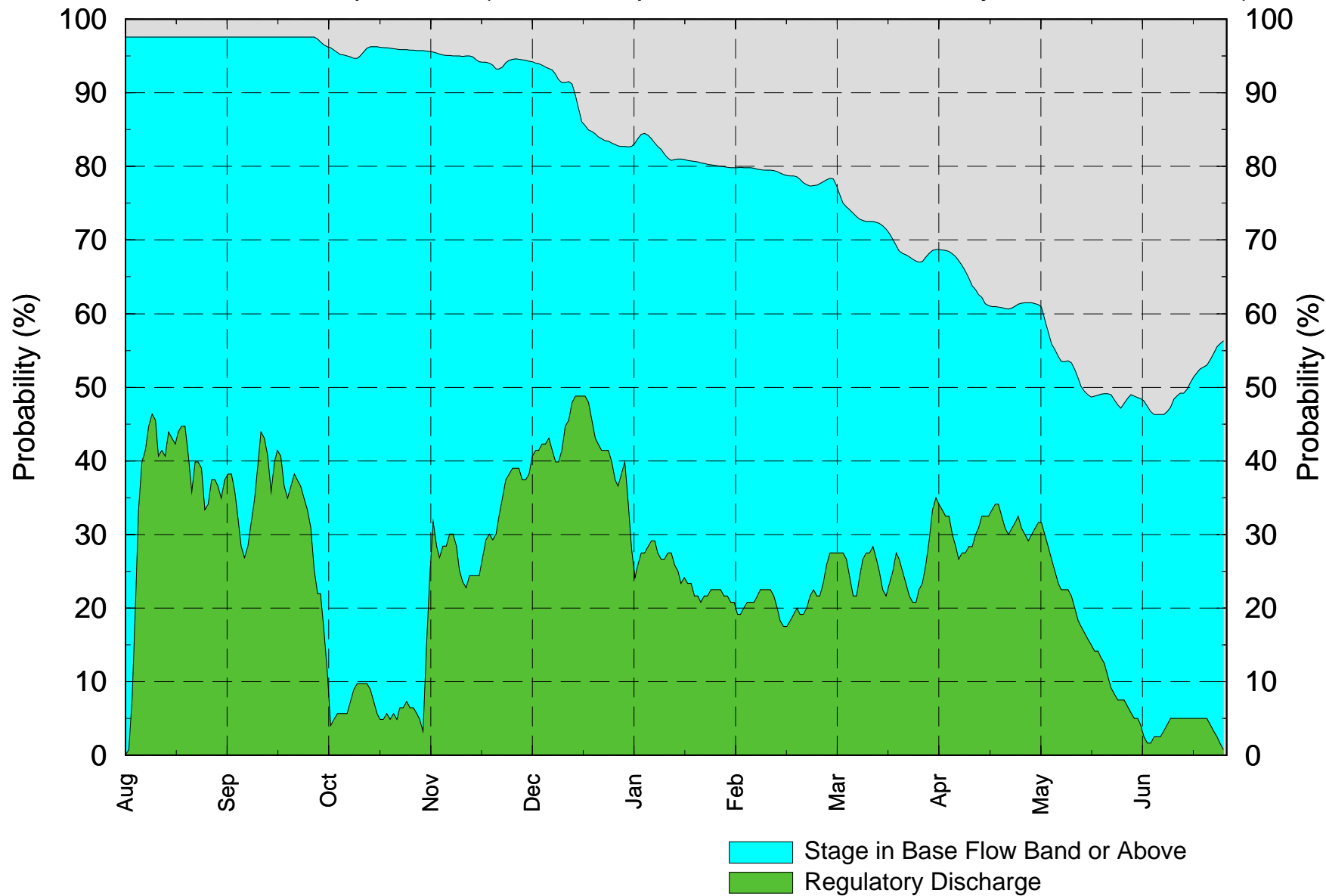

WCA1 SFWMM Aug 2020 Position Analysis

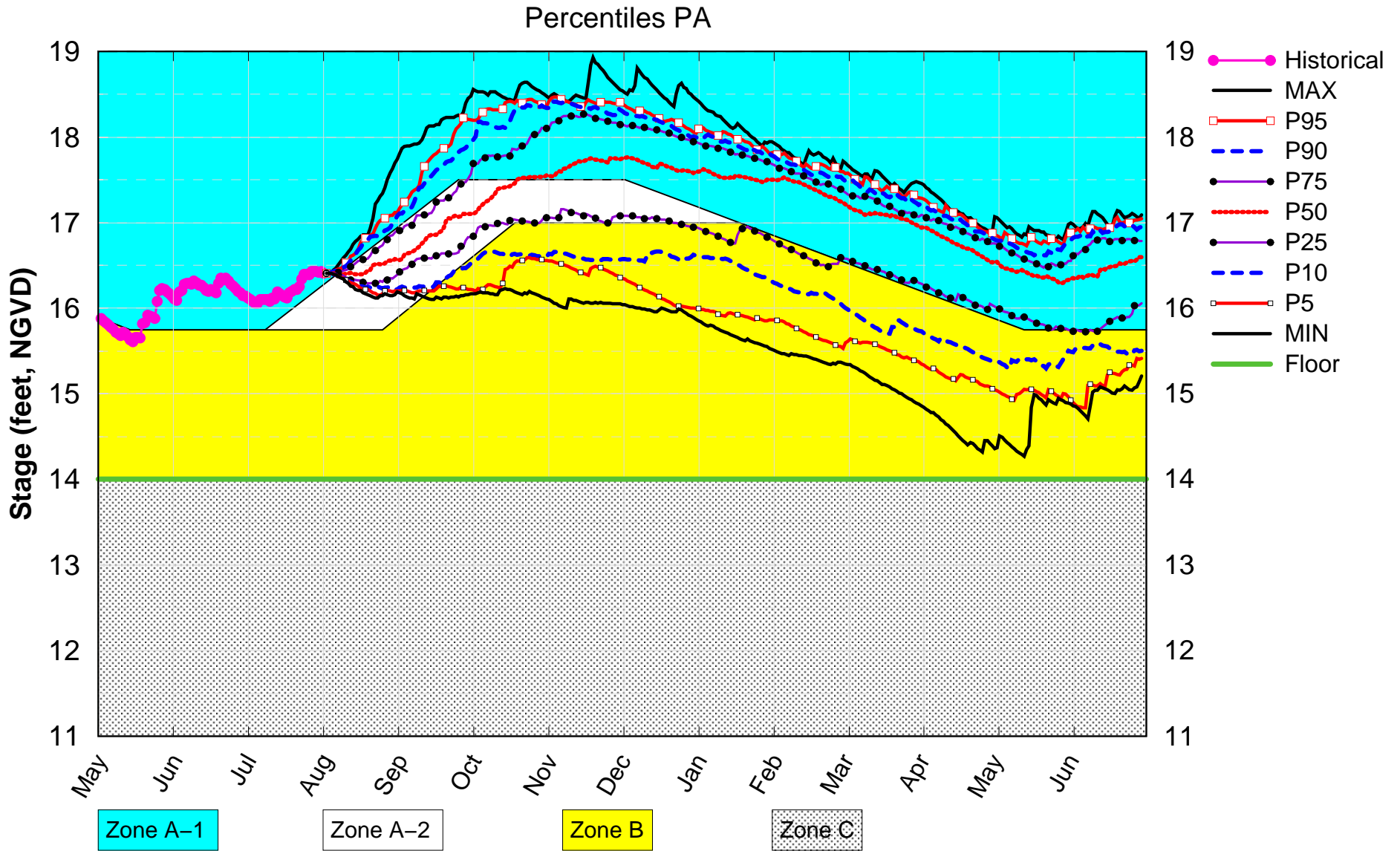

(See assumptions on the Position Analysis Results website)

WCA1 SFWMM AUG 2020 Position Analysis

Dry Years Plot PA

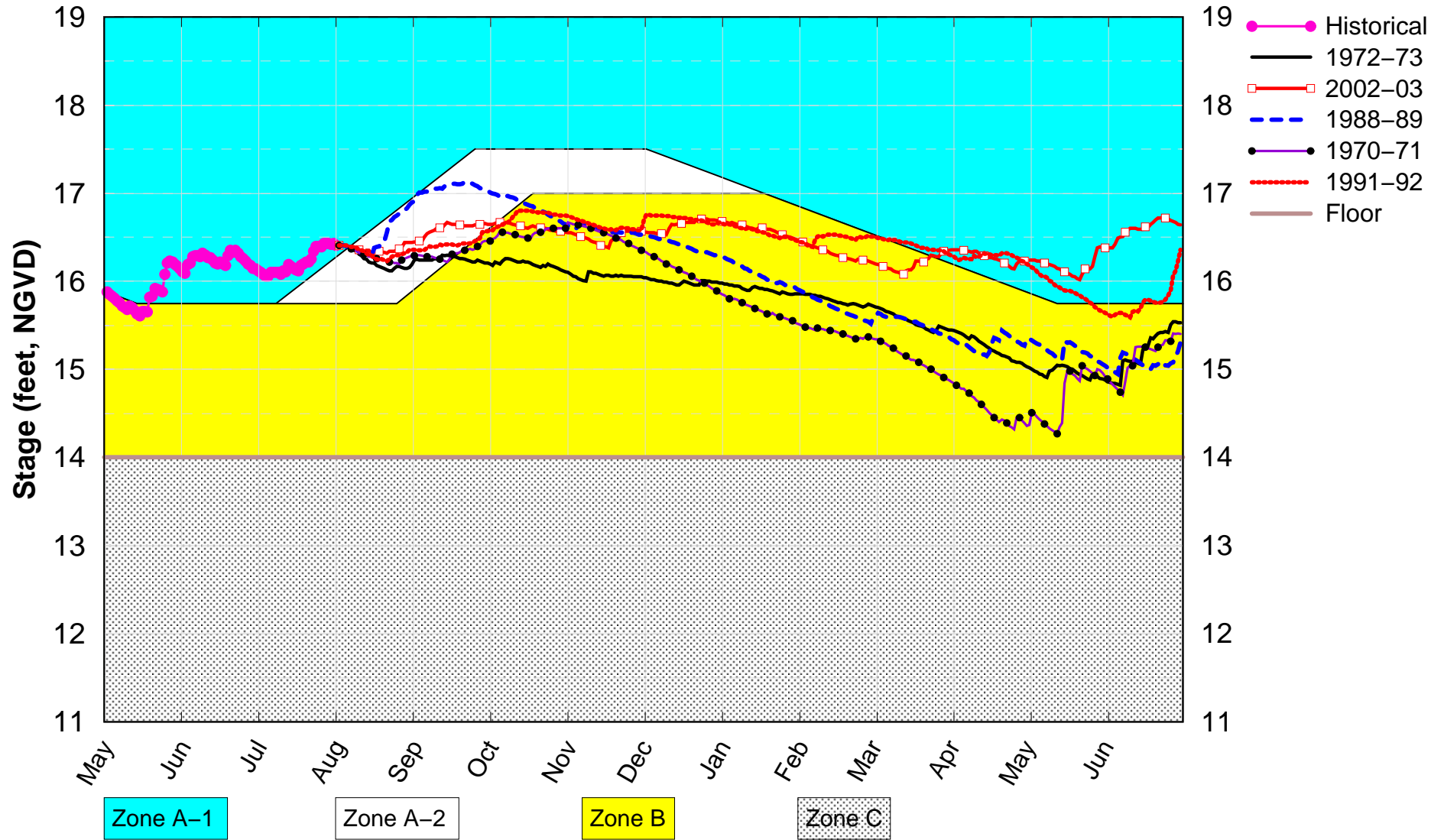

(See assumptions on the Position Analysis Results website)

WCA1 SFWMM AUG 2020 Position Analysis

Wet Years Plot PA

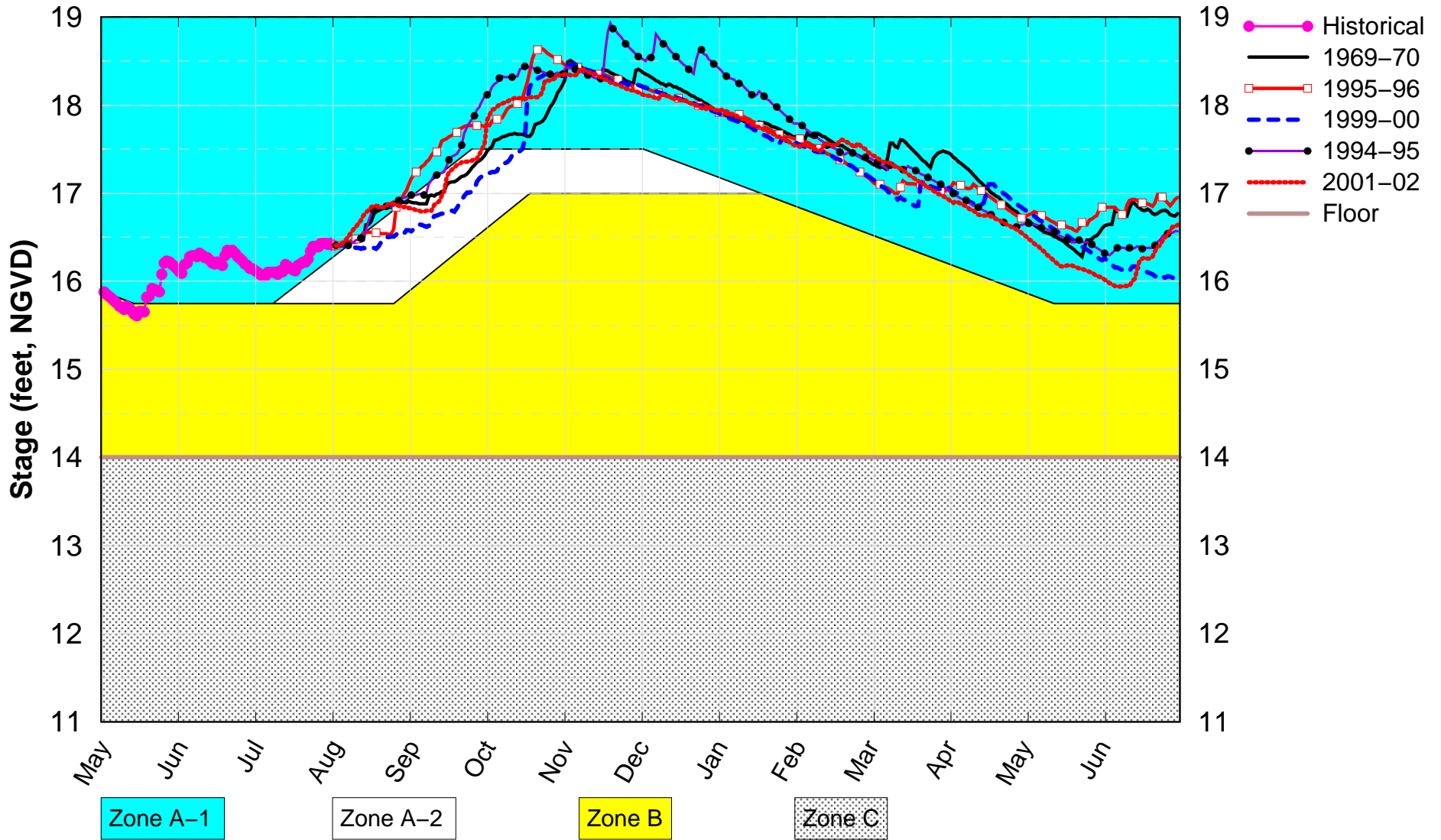

(See assumptions on the Position Analysis Results website)

CA1 Canal SFWMM Aug 2020 Position Analysis

PA Dry Years Plot

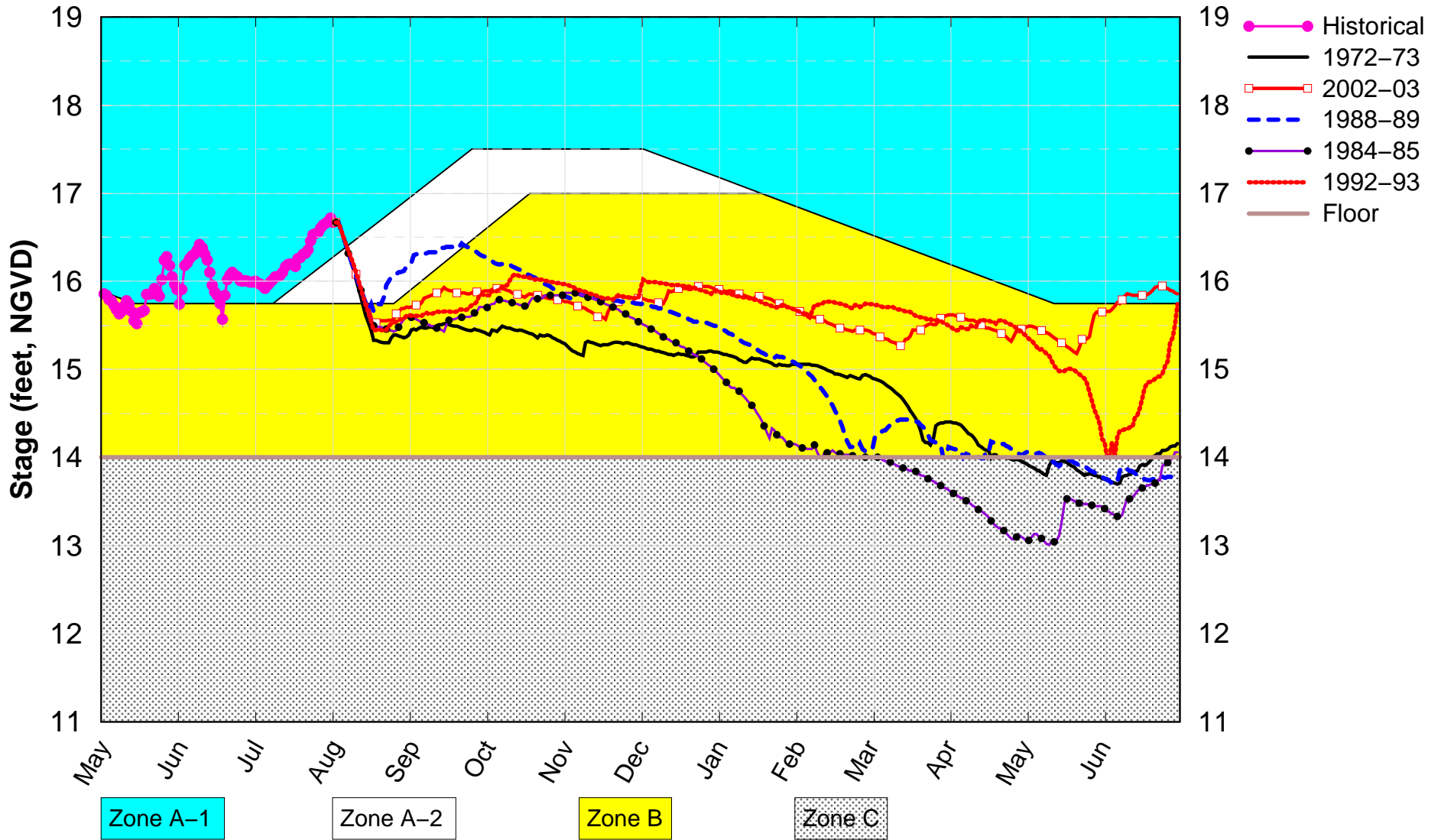

(See assumptions on the Position Analysis Results website)

WCA1 SFWMM AUG 2020 Position Analysis

All ENSO Neutral Years Plot PA

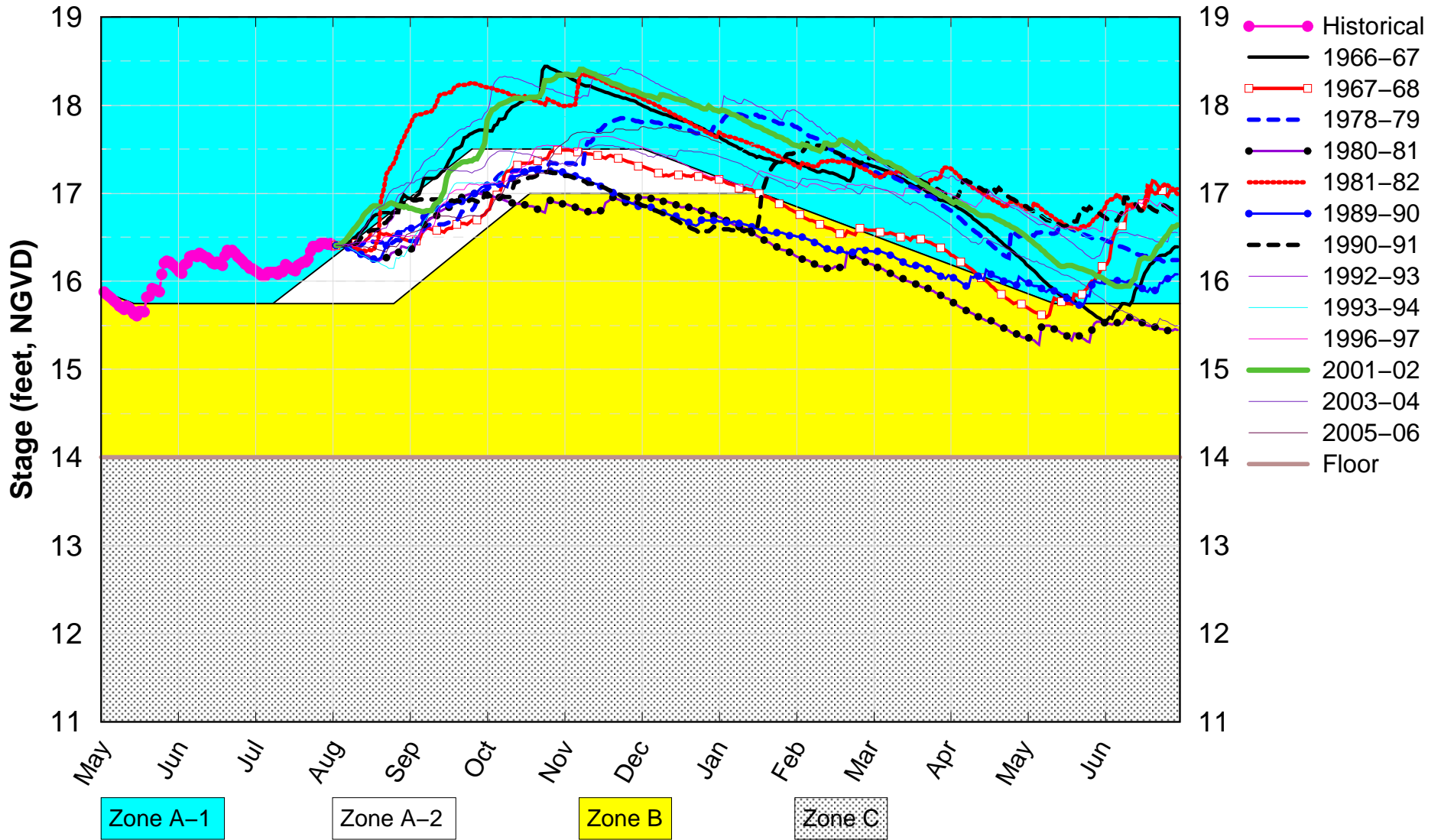

(See assumptions on the Position Analysis Results website)

WCA2A SFWMM Aug 2020 Position Analysis

Percentiles PA

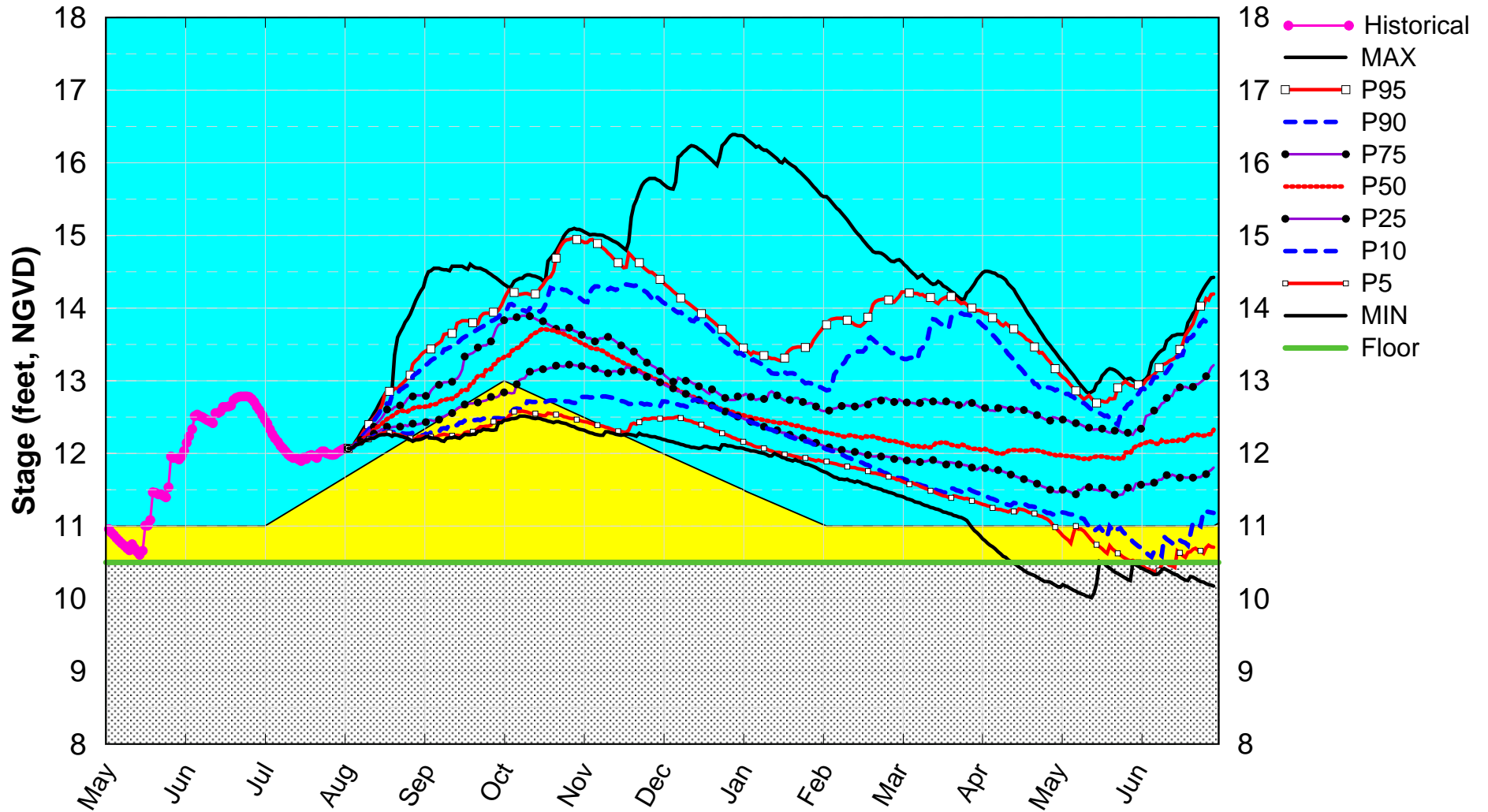

(See assumptions on the Position Analysis Results website)

WCA2A SFWMM Aug 2020 Position Analysis

Dry Years Plot PA

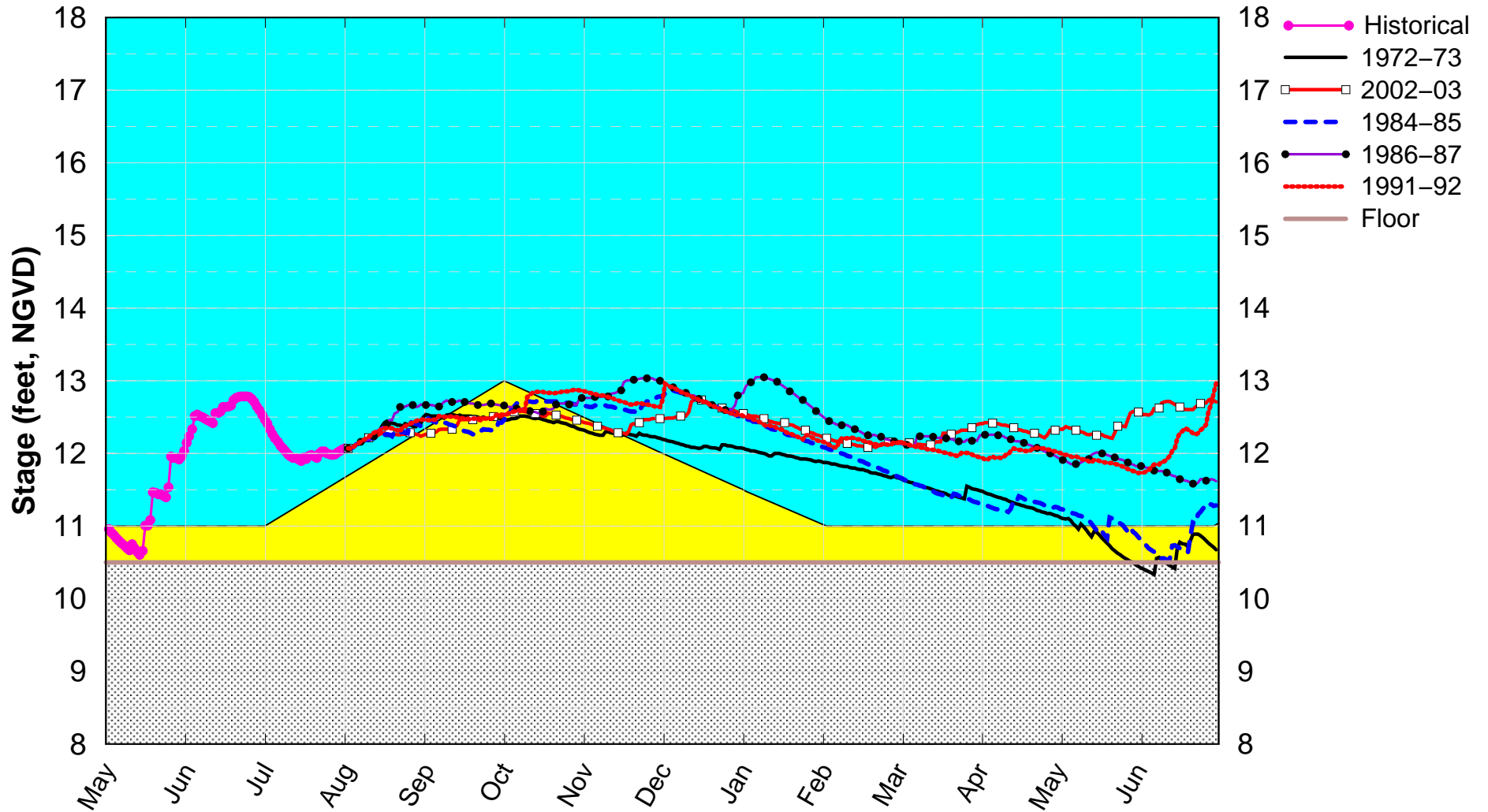

(See assumptions on the Position Analysis Results website)

WCA2A SFWMM Aug 2020 Position Analysis

Wet Years Plot PA

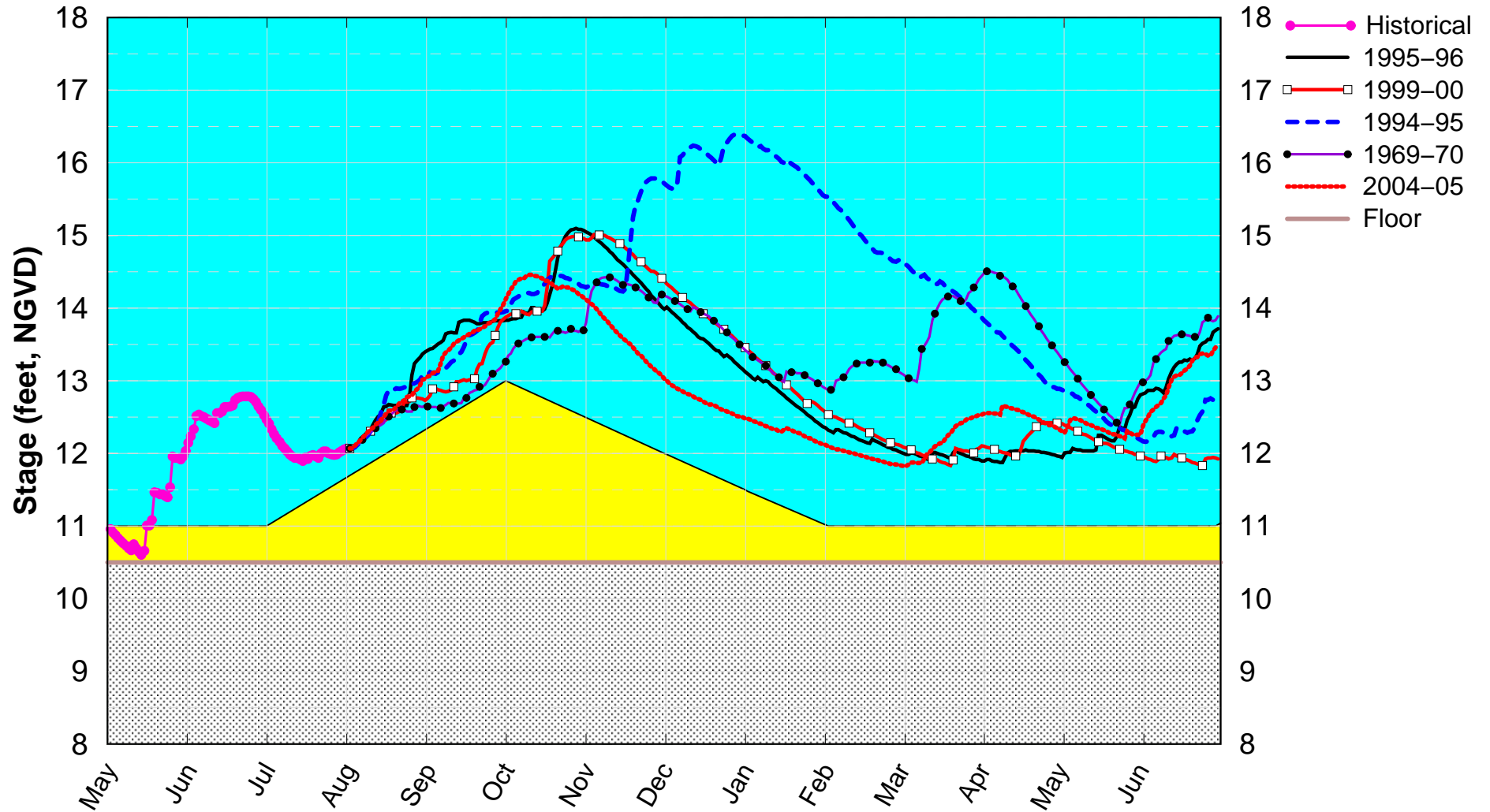

(See assumptions on the Position Analysis Results website)

L38 Canal SFWMM Aug 2020 Position Analysis

PA Dry Years Plot

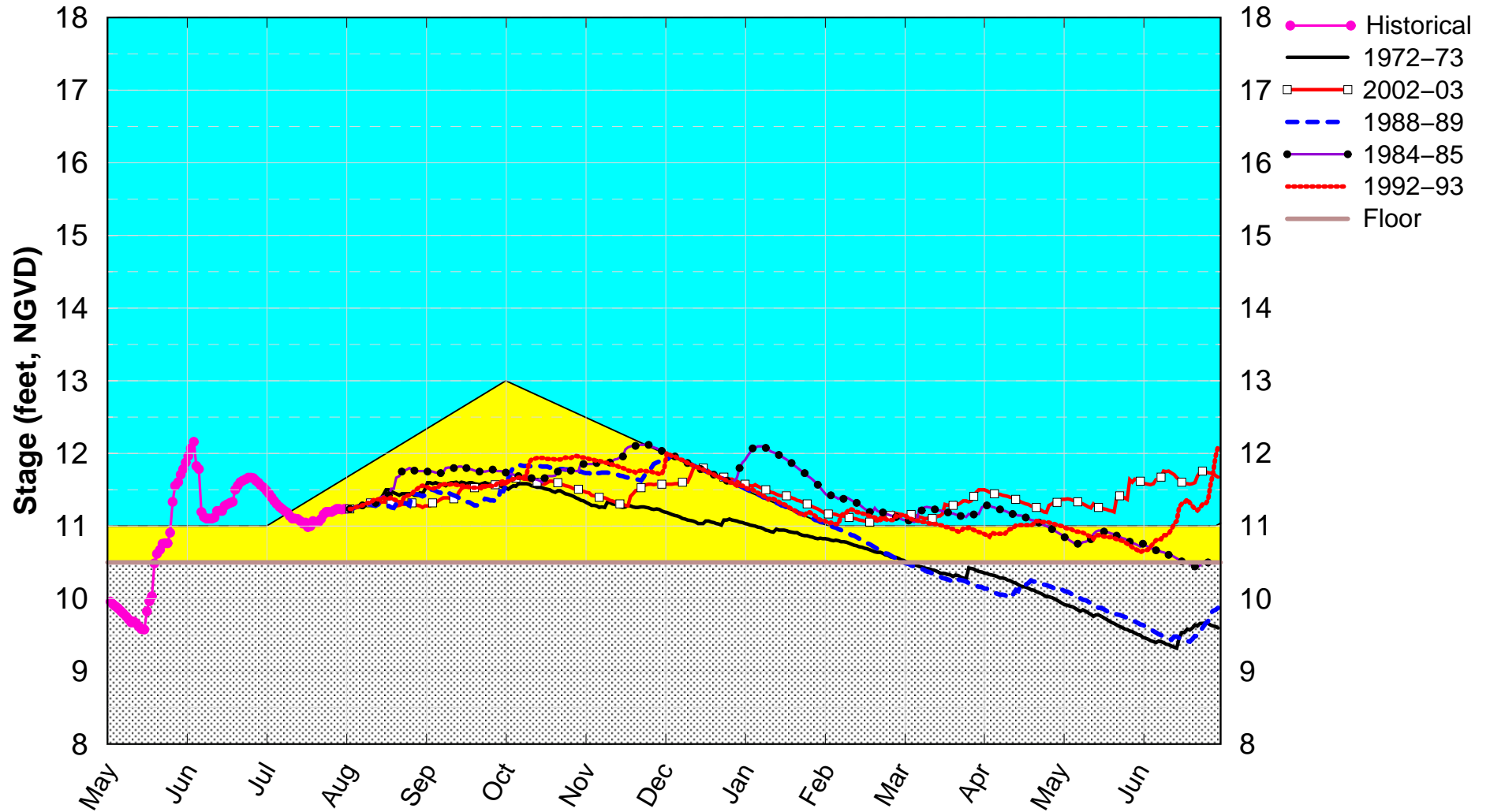

(See assumptions on the Position Analysis Results website)

WCA2A SFWMM Aug 2020 Position Analysis

All ENSO Neutral Years Plot PA

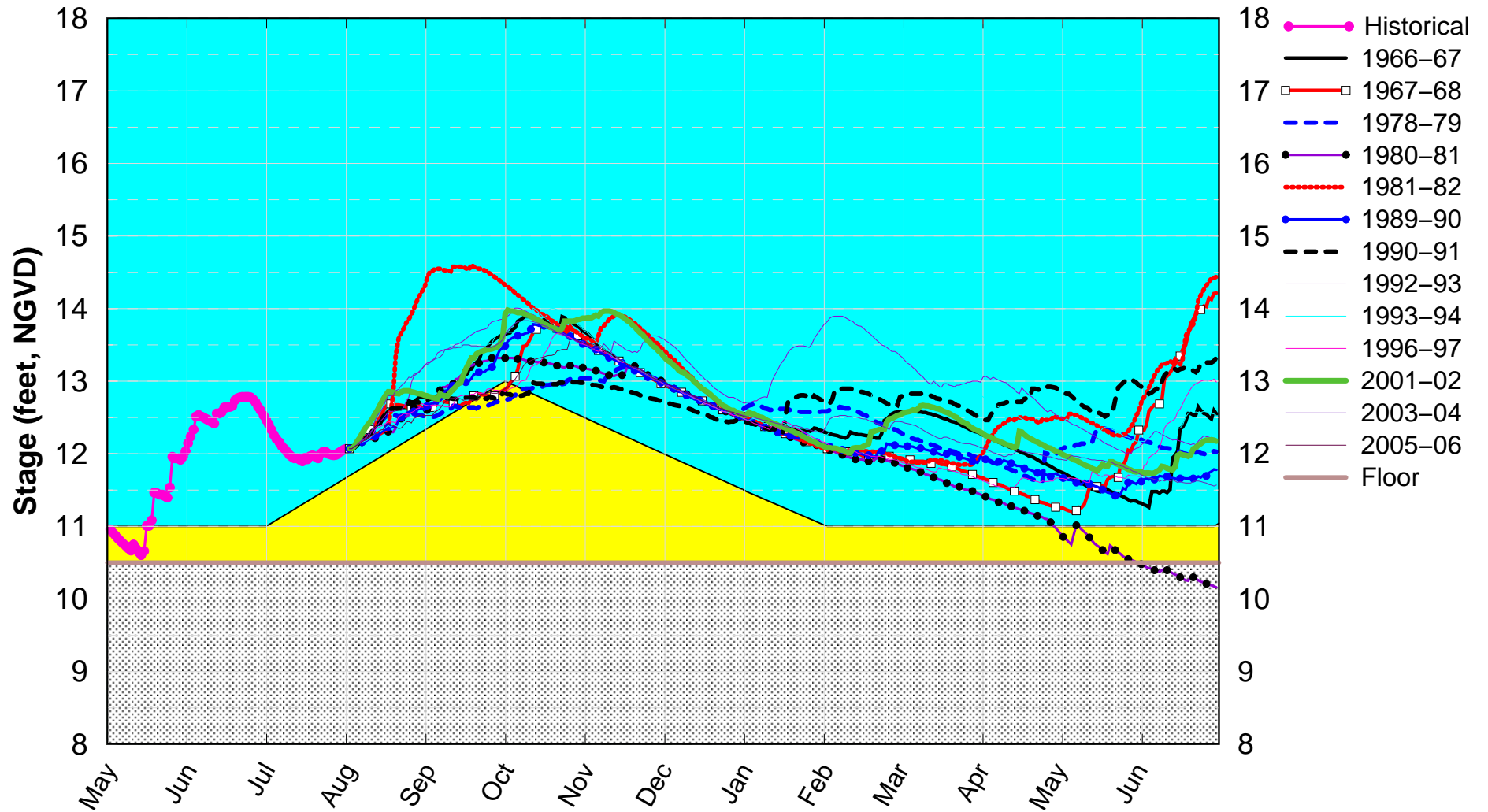

(See assumptions on the Position Analysis Results website)

WCA3A SFWMM Aug 2020 Position Analysis

Percentiles PA

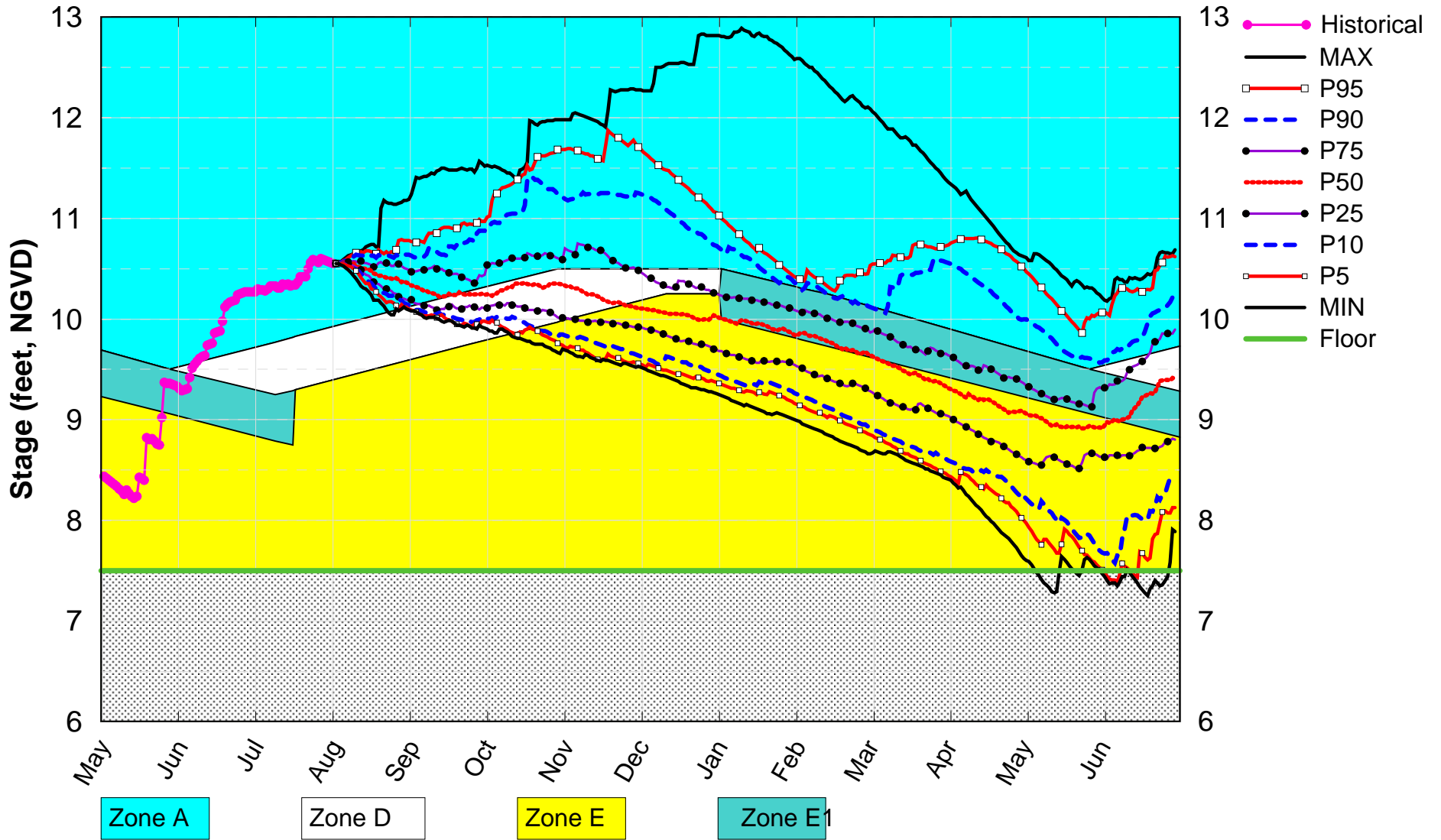

(See assumptions on the Position Analysis Results website)

WCA3A SFWMM Aug 2020 Position Analysis

Dry Years Plot PA

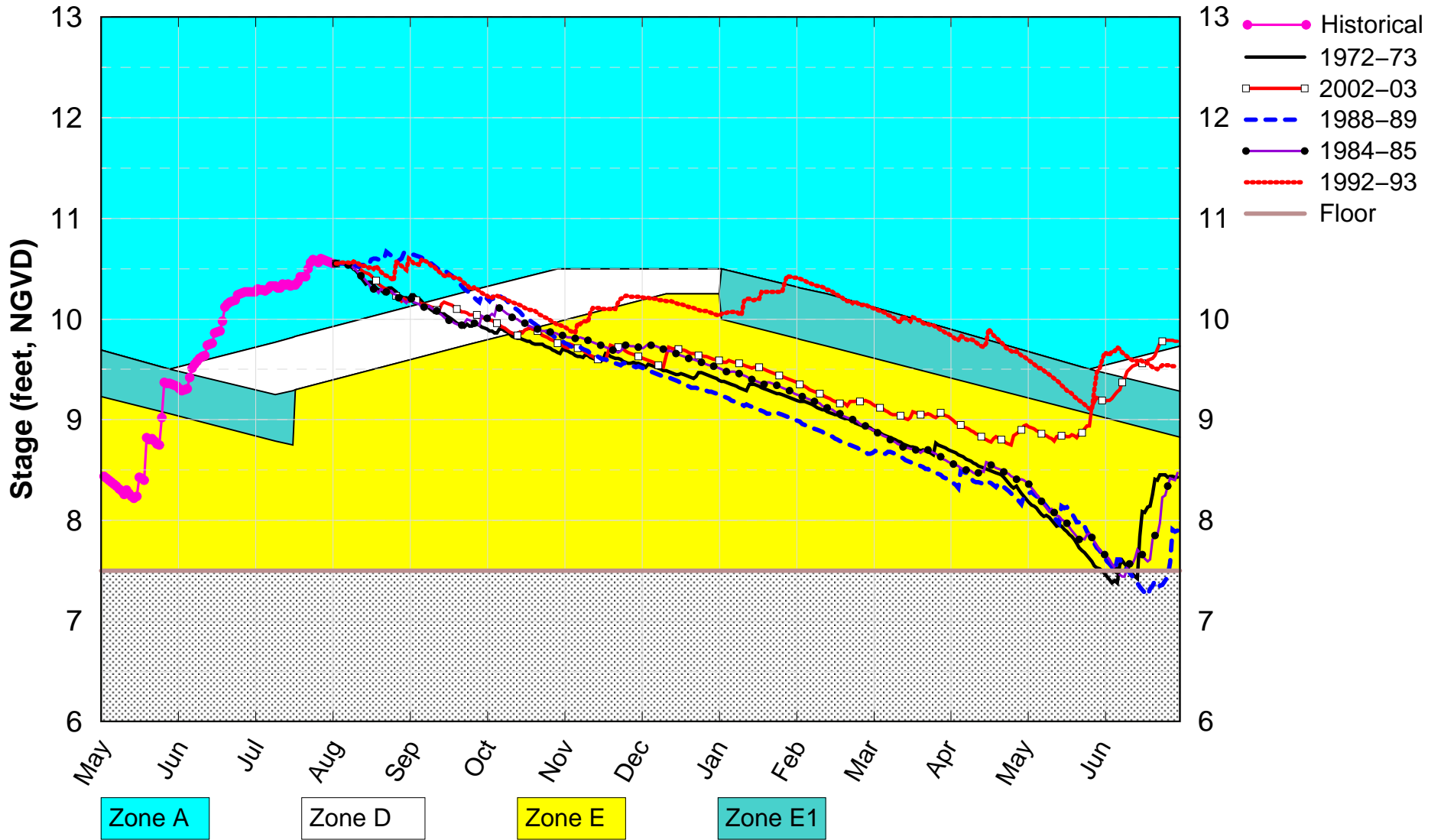

(See assumptions on the Position Analysis Results website)

WCA3A SFWMM Aug 2020 Position Analysis

Wet Years Plot PA

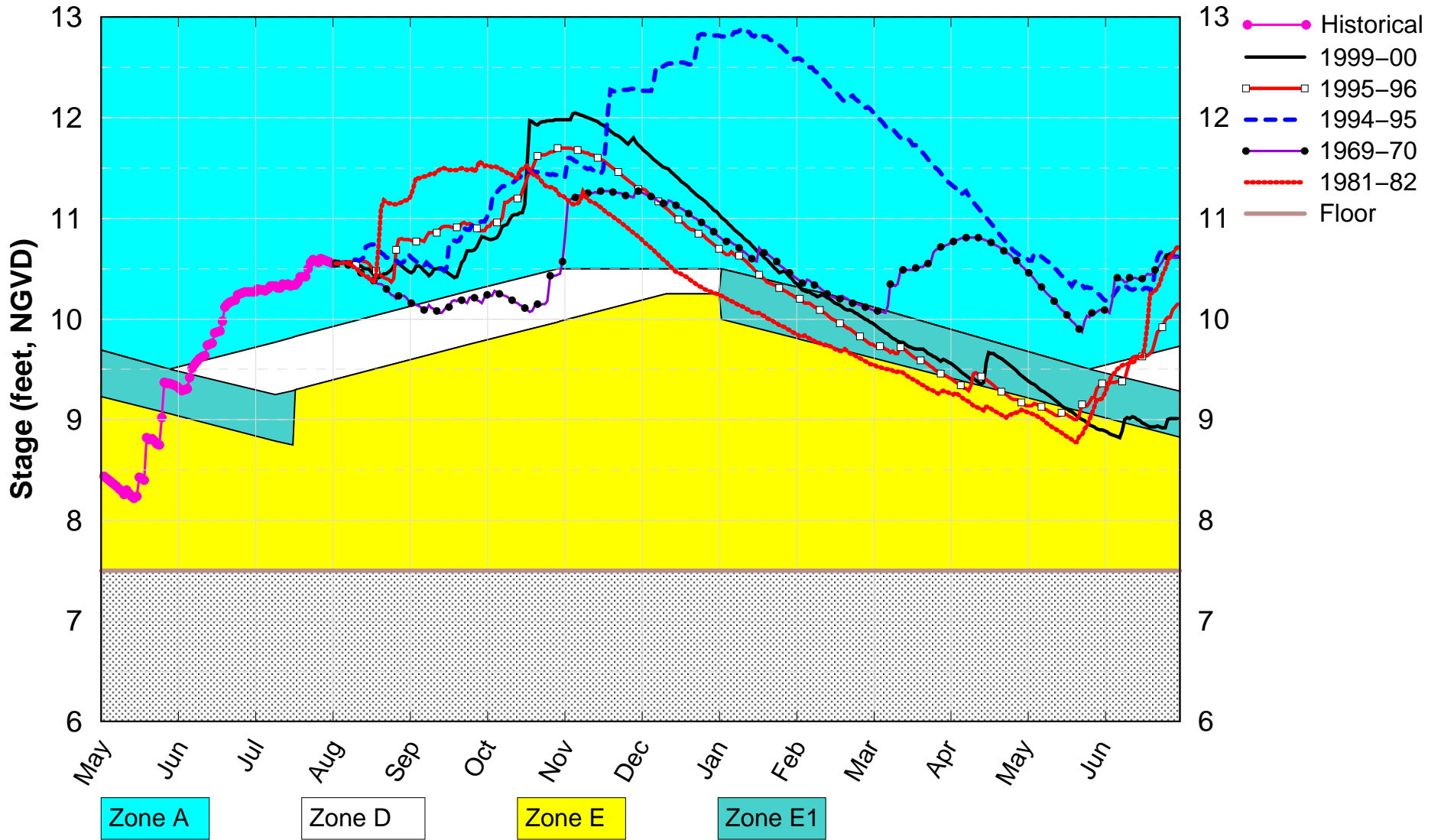

(See assumptions on the Position Analysis Results website)

CA3 Canal SFWMM Aug 2020 Position Analysis

PA Dry Years Plot

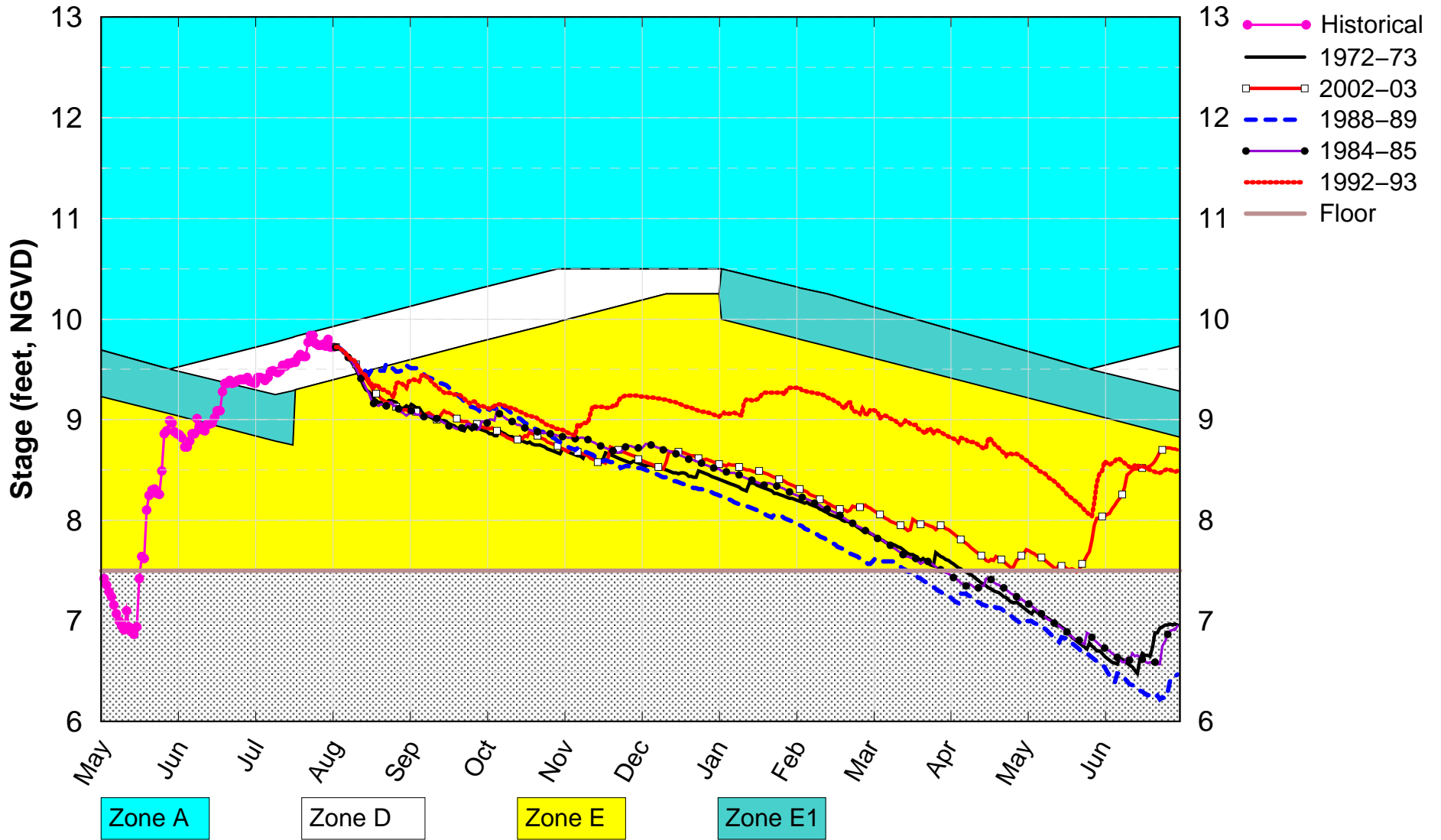

(See assumptions on the Position Analysis Results website)

WCA3A SFWMM Aug 2020 Position Analysis

All ENSO Neutral Years Plot PA

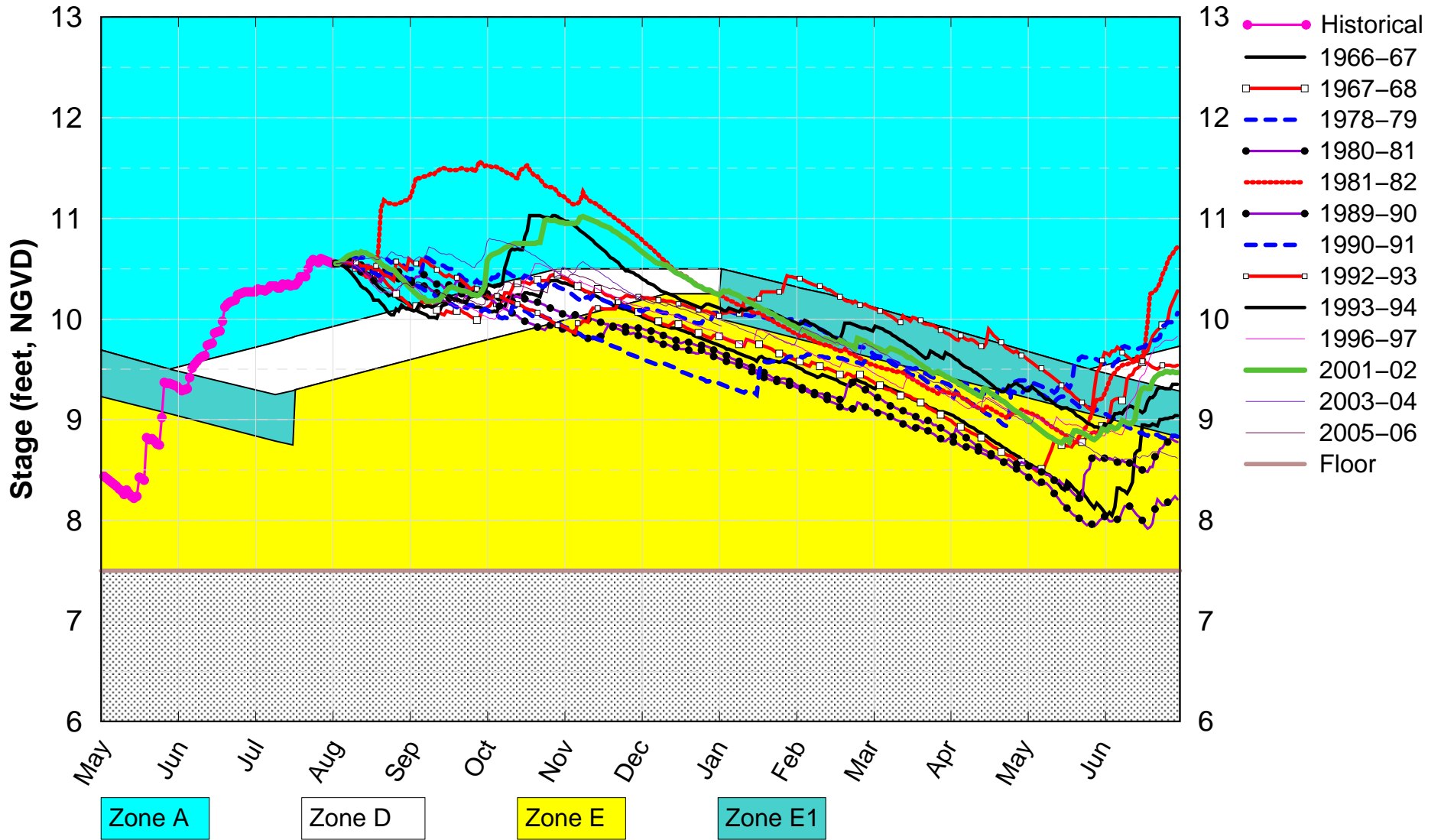

(See assumptions on the Position Analysis Results website)

S65 UK-OPS Aug 1 2020 Position Analysis

UK-OPS Unconditional PA

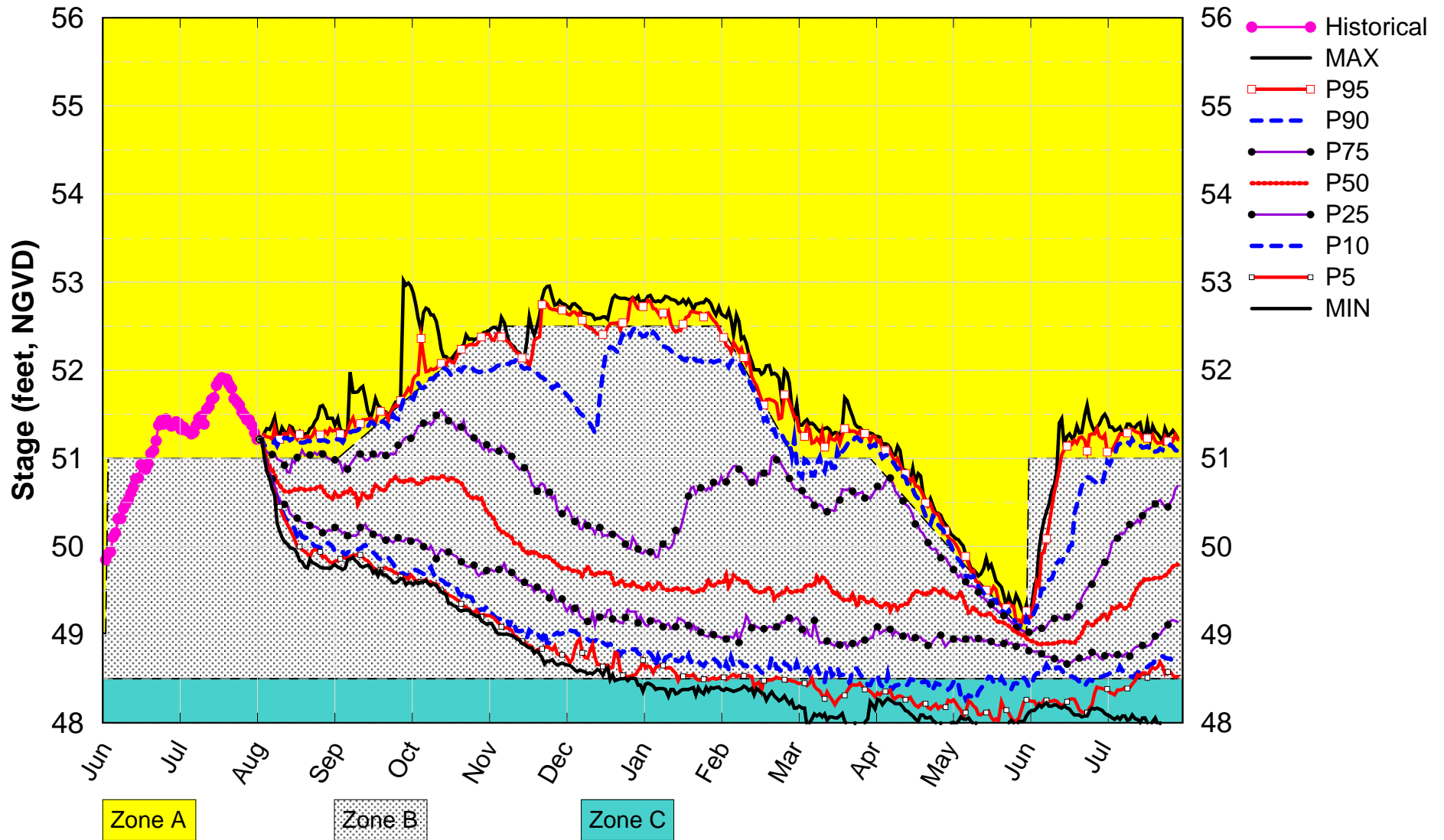

(See assumptions on the Position Analysis Results website)

S61 UK-OPS Aug 1 2020 Position Analysis

UK-OPS Unconditional PA

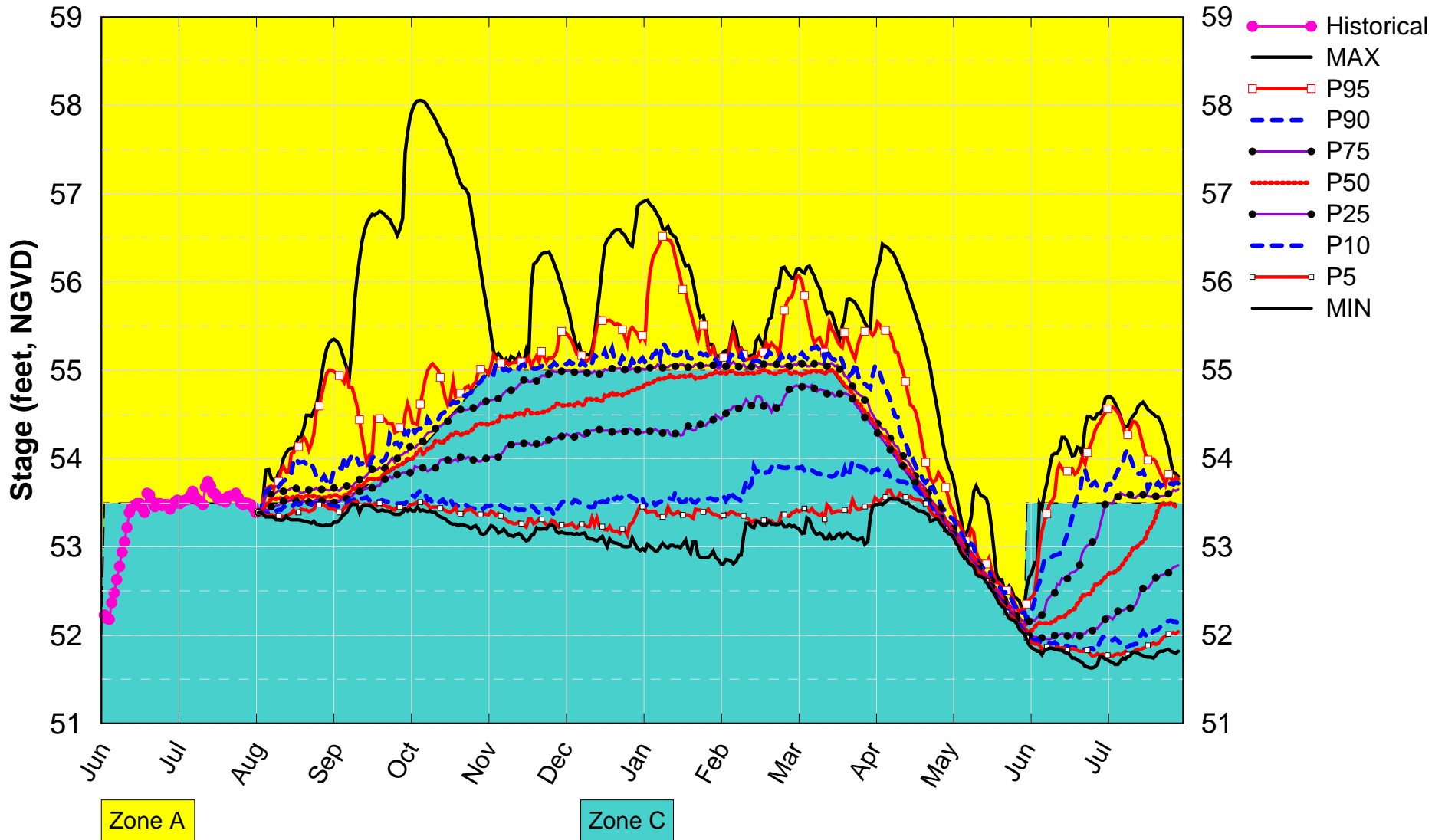

(See assumptions on the Position Analysis Results website)

For the Dynamic Position Analysis the Upper Kissimmee Operations Screening (UK-OPS) Model is used to simulate water levels and releases from Lakes Kissimmee-Cypress-Hatchineha, Tohopekaliga, and East Lake Tohopekaliga. The UK-OPS Model operating assumptions are updated as needed to represent the intended operations strategy for the upcoming year. While SFWMD staff efforts continue toward improving the modeling tools for the Kissimmee basins, an intermediate solution is to use the UK-OPS Model.

AREA	:Canal Name	:SFWMM Name	:Location	:SFWMD sensor
stage(ft)				
WPB	:C-18	:C18	:G92-H	: 12.74
WPB	:C-17	:C17	:S44-H	: 6.56
WPB	:C-51W	:C51W	:S5AE-T	: 10.82
WPB	:C-51	:C51	:S155-H	: 7.16
WCA	:WCA-1 L-40	:CA1	:1-8C	: 16.67
FTLD	:Hillsboro Canal	:HLSB	:G56-H	: 6.14
WCA	:WCA-2A L-38	:L38	:S11B-H	: 11.24
WCA	:WCA-2A L-39	:CA2A	:S10A-T	: 14.51
FTLD	:C-14	:C14	:S37B-H	: 5.75
FTLD	:C-14E	:C14E	:S37A-H	: 2.08
FTLD	:Pompano	:POMP	:G57-H	: 3.79
FTLD	:C-12	:C12	:S33-H	: 2.46
FTLD	:C-13	:C13	:S36-H	: 2.83
FTLD	:North New River Canal	:NNRC	:G54-H	: 3.19
MIAMI	:L-33	:L33	:S30-H	: 6.33
MIAMI	:C-304	:C304	:S31-H	: 8.45
MIAMI	:C-9	:C9	:S29-H	: 1.00
MIAMI	:C-9 DEN	:C9DEN	:S29-H	: 1.00
MIAMI	:C-8	:C8	:S28-H	: 0.95
MIAMI	:C-7	:C7	:S27-H	: 1.03
MIAMI	:C-6	:C6	:S26-H	: 0.94
MIAMI	:C-2/C-4	:C4	:S25B-H	: 1.24
MIAMI	:L-30	:L30	:S335-H	: 7.38
WCA	:WCA-3A L-29	:CA3	:S333-H	: 9.72
WCA	:S-12A	:S12AD	:S12A-T	: 9.66
WCA	:S-12B	:S12BD	:S12B-T	: 9.67
WCA	:S-12C	:S12CD	:S12C-T	: 9.67
WCA	:S-12D	:S12DD	:S12D-T	: 9.69
MIAMI	:L-29	:L29	:S334-H	: 8.19
MIAMI	:C-100C	:C100C	:S119-H	: 3.60
MIAMI	:C-100	:C100	:S118-H	: 3.32
MIAMI	:C-100A	:C100A	:S123-H	: 2.42
HMST	:C-1/S-148	:S148U	:S148-H	: 3.21
HMST	:L-31N	:L31N	:S331-H	: 2.92
HMST	:C-1N	:C1N	:S149-H	: 2.14
MIAMI	:S-21	:S21	:S21-H	: 1.56
HMST	:L-31S	:L31S	:S176-H	: 3.85
MIAMI	:C-102N	:C102N	:S21A-H	: 1.64
HMST	:C-102	:C102	:S165-H	: 2.64
MIAMI	:C-103S	:C103S	:S167-H	: 2.96
HMST	:C-103N	:C103N	:S166-H	: 2.83
HMST	:C-103	:S179	:S179-H	: 2.79
HMST	:L-31W	:L31W	:S332-H	: 4.24
HMST	:C-111	:C111	:S177-H	: 2.87
HMST	:CNO	:CNO	:S179-H	: 2.79
HMST	:C-111E	:C111E	:S18C-H	: 2.55
HMST	:S-197	:S197	:S197-H	: 2.50
EAA	:L-23E	:L23E	:S8-T	: 13.02
EAA	:C-60	:C60	:S140-T	: 11.97

SFWMM Name	col	row	STAGE	Source	Data	match	domain	match	areas
1-7	31	48	16.39	USACE		PA	CA1		
1-8T	34	47	16.53	USACE		PA	CA1		
1-9	33	46	16.32	USACE		PA	CA1		
2-17	29	40	12.07	USACE		PA	CA2		
2-159	28	43	13.85	SFWMD-ARDAMS		PA	CA2		
3-99	30	35	9.94	USACE			CA2		
3A-2	18	36	11.88	USACE		PA	CA3		
3A-3	25	37	11.01	USACE		PA	CA3		
3A-28	19	24	9.91	USACE		PA	CA3		
3A-4	21	29	10.72	USACE		PA	CA3		
3A-NW	18	40	12.22	SFWMD-ARDAMS			CA3		
3A-NE	23	40	10.93	SFWMD-ARDAMS			CA3		
3A-SW	16	30	10.56	SFWMD-ARDAMS			CA3		
3A-S	20	33	10.87	SFWMD-ARDAMS			CA3		
3-76	27	30	8.58	USACE					
3-71	24	26	8.30	USACE					
SHARK	24	23	8.17	USACE			CA3		
3BS1W	26	23	7.92	SFWMD-ARDAMS					
HOLY1	19	45	12.30	SFWMD-ARDAMS			WMA		
HOLY2	21	42	12.30	SFWMD-ARDAMS			WMA		
ROTTN	15	46	13.16	SFWMD-OPERATIONS			WMA		
ROTTT	16	43	13.12	SFWMD-OPERATIONS			WMA		
NP205	15	20	6.61	USACE			ENP		
NP201	19	21	7.83	USACE			ENP		
NP36	17	14	4.84	USACE			ENP		
NP38	16	9	2.32	USACE			ENP		
NP46	17	7	2.12	USACE			ENP		
NP67	22	7	2.93	USACE					
NP33	20	17	6.84	USACE			ENP		
NP34	13	17	3.11	USACE			ENP		
NP44	19	11	4.64	USACE			ENP		
NP206	21	15	6.59	USACE			ENP		
NESR2	25	21	7.87	USACE			ENP		
THSO	23	9	4.83	USACE					
RG2	23	15	6.45	USACE			ENP		
G3273	24	17	7.47	USACE		PA	ENP		
ANGEL	25	17	7.32	USACE		PA			
ANGEL	26	17	7.32	USACE		PA			
EVER4	25	8	2.64	USACE		PA	SA3		
E112	23	10	5.40	USACE			ENP		
G620	18	19	6.89	USACE			ENP		

Temporarily Unavailable

Temporarily Unavailable

Temporarily Unavailable

Lake Okechobee Band Probabilities (%) at the Beginning of Each Month
'(See assumptions on the Position Analysis Results website)'
Initial Stage 12.33 ft. for 07/01/2020

Date	HLM	High	Inter	Low	Base	Bene	WSM
2020 07 01	2.4	0.0	0.0	0.0	0.0	95.1	2.4
2020 08 01	2.4	0.0	0.0	0.0	95.1	0.0	2.4
2020 09 01	2.4	0.0	0.0	50.3	44.8	0.0	2.4
2020 10 01	4.4	1.2	2.3	41.9	46.6	-0.0	3.7
2020 11 01	2.7	5.2	2.1	44.5	41.1	0.3	4.1
2020 12 01	2.4	-0.0	4.4	41.0	46.5	2.1	3.6
2021 01 01	2.4	-0.0	3.8	51.7	24.8	13.6	3.7
2021 02 01	2.4	-0.0	7.3	50.8	19.3	11.7	8.5
2021 03 01	2.7	1.5	6.8	47.0	20.3	8.2	13.6
2021 04 01	2.6	4.1	3.0	43.6	14.9	16.0	15.8
2021 05 01	2.4	-0.0	4.3	38.0	16.7	25.2	13.3
2021 06 01	2.4	-0.0	-0.0	39.8	6.7	36.1	14.9

Monthly Supply Side Management Results
for the Lake Okeechobee Service Area
Report by Water Years Oct-Sep
(Volumes in 1000 ac-ft)

Run:

SFWMM v6.7.4 - August 01, 2020 DPA Final LOK Stage 13.25

Note: SSM stands for Supply Side Management
SSMwC.B. stands for Supply Side Management with cutback

Year	Mon	# Days SSM	# Days SSMwC.B.	Supplem. Volume	SSM Cutback Volume	% SSM Cutback	Convey. Cutback Volume	% Cutback Convey.	Total Cutback	% Total Cutback
1965	10	0	0	0.91	0.00	0.00	0.00	0.00	0.00	0.00
1965	11	0	0	46.32	0.00	0.00	0.00	0.00	0.00	0.00
1965	12	0	0	40.17	0.00	0.00	0.00	0.00	0.00	0.00
1966	1	0	0	0.66	0.00	0.00	0.00	0.00	0.00	0.00
1966	2	0	0	15.48	0.00	0.00	0.00	0.00	0.00	0.00
1966	3	0	0	62.58	0.00	0.00	0.00	0.00	0.00	0.00
1966	4	0	0	58.02	0.00	0.00	0.00	0.00	0.00	0.00
1966	5	0	0	49.44	0.00	0.00	0.01	0.01	0.01	0.01
1966	6	0	0	5.81	0.00	0.00	0.00	0.00	0.00	0.00
1966	7	0	0	125.68	0.00	0.00	0.00	0.00	0.00	0.00
1966	8	0	0	2.33	0.00	0.00	0.34	14.67	0.34	14.67
1966	9	0	0	1.40	0.00	0.00	0.00	0.16	0.00	0.16

Year	Mon	# Days SSM	# Days SSMwC.B.	Supplem. Volume	SSM Cutback Volume	% SSM Cutback	Convey. Cutback Volume	% Cutback Convey.	Total Cutback	% Total Cutback
1966	10	0	0	6.68	0.00	0.00	0.00	0.00	0.00	0.00
1966	11	0	0	82.78	0.00	0.00	0.00	0.00	0.00	0.00
1966	12	0	0	53.86	0.00	0.00	0.00	0.00	0.00	0.00
1967	1	0	0	44.78	0.00	0.00	0.00	0.00	0.00	0.00
1967	2	0	0	26.76	0.00	0.00	0.00	0.00	0.00	0.00
1967	3	0	0	79.54	0.00	0.00	0.00	0.00	0.00	0.00
1967	4	0	0	168.78	0.00	0.00	0.02	0.01	0.02	0.01
1967	5	0	0	202.11	0.00	0.00	0.34	0.17	0.34	0.17
1967	6	27	2	23.41	1.13	4.81	0.00	0.00	1.13	4.81
1967	7	0	0	126.34	0.00	0.00	0.00	0.00	0.00	0.00
1967	8	0	0	10.83	0.00	0.00	0.28	2.57	0.28	2.57
1967	9	0	0	11.78	0.00	0.00	0.00	0.00	0.00	0.00

Year	Mon	# Days SSM	# Days SSMwC.B.	Supplem. Volume	SSM Cutback Volume	% SSM Cutback	Convey. Cutback Volume	% Cutback Convey.	Total Cutback	% Total Cutback
1967	10	0	0	1.12	0.00	0.00	0.00	0.00	0.00	0.00
1967	11	0	0	85.20	0.00	0.00	0.00	0.00	0.00	0.00
1967	12	0	0	30.05	0.00	0.00	0.00	0.00	0.00	0.00
1968	1	0	0	59.30	0.00	0.00	0.00	0.00	0.00	0.00
1968	2	0	0	37.29	0.00	0.00	0.10	0.26	0.10	0.26
1968	3	0	0	75.60	0.00	0.00	0.01	0.02	0.01	0.02
1968	4	0	0	130.25	0.00	0.00	0.00	0.00	0.00	0.00
1968	5	2	0	27.37	0.00	0.00	0.00	0.00	0.00	0.00
1968	6	0	0	0.83	0.00	0.00	0.00	0.00	0.00	0.00
1968	7	0	0	126.40	0.00	0.00	0.00	0.00	0.00	0.00
1968	8	0	0	11.20	0.00	0.00	0.10	0.87	0.10	0.87
1968	9	0	0	8.17	0.00	0.00	0.00	0.00	0.00	0.00

Year	Mon	# Days SSM	# Days SSMwC.B.	Supplem. Volume	SSM Cutback Volume	% SSM Cutback	Convey. Cutback Volume	% Cutback Convey.	Total Cutback	% Total Cutback
1968	10	0	0	0.54	0.00	0.00	0.00	0.00	0.00	0.00
1968	11	0	0	35.11	0.00	0.00	0.00	0.00	0.00	0.00
1968	12	0	0	83.87	0.00	0.00	0.00	0.00	0.00	0.00
1969	1	0	0	25.71	0.00	0.00	0.00	0.00	0.00	0.00
1969	2	0	0	46.43	0.00	0.00	0.00	0.00	0.00	0.00
1969	3	0	0	12.28	0.00	0.00	0.00	0.00	0.00	0.00
1969	4	0	0	64.28	0.00	0.00	0.00	0.00	0.00	0.00
1969	5	0	0	25.00	0.00	0.00	0.00	0.00	0.00	0.00
1969	6	0	0	22.83	0.00	0.00	0.00	0.00	0.00	0.00
1969	7	0	0	126.08	0.00	0.00	0.00	0.00	0.00	0.00
1969	8	0	0	3.88	0.00	0.00	0.15	3.87	0.15	3.87
1969	9	0	0	0.72	0.00	0.00	0.00	0.00	0.00	0.00

Year	Mon	# Days SSM	# Days SSMwC.B.	Supplem. Volume	SSM Cutback Volume	% SSM Cutback	Convey. Cutback Volume	% Cutback Convey.	Total Cutback	% Total Cutback
1969	10	0	0	7.49	0.00	0.00	0.00	0.00	0.00	0.00
1969	11	0	0	10.89	0.00	0.00	0.00	0.00	0.00	0.00
1969	12	0	0	16.75	0.00	0.00	0.00	0.00	0.00	0.00
1970	1	0	0	3.94	0.00	0.00	0.00	0.00	0.00	0.00
1970	2	0	0	12.07	0.00	0.00	0.00	0.00	0.00	0.00
1970	3	0	0	14.00	0.00	0.00	0.00	0.00	0.00	0.00
1970	4	0	0	73.01	0.00	0.00	0.00	0.00	0.00	0.00
1970	5	0	0	161.05	0.00	0.00	0.02	0.02	0.02	0.02
1970	6	0	0	9.34	0.00	0.00	0.00	0.00	0.00	0.00
1970	7	0	0	126.57	0.00	0.00	0.00	0.00	0.00	0.00
1970	8	0	0	16.33	0.00	0.00	0.00	0.00	0.00	0.00
1970	9	0	0	9.33	0.00	0.00	0.00	0.00	0.00	0.00

Year	Mon	# Days SSM	# Days SSMwC.B.	Supplem. Volume	SSM Cutback Volume	% SSM Cutback	Convey. Cutback Volume	% Cutback Convey.	Total Cutback	% Total Cutback
1970	10	0	0	10.01	0.00	0.00	0.00	0.00	0.00	0.00
1970	11	0	0	89.07	0.00	0.00	0.00	0.00	0.00	0.00
1970	12	0	0	89.42	0.00	0.00	0.00	0.00	0.00	0.00
1971	1	10	3	62.17	1.74	2.80	0.00	0.00	1.74	2.80
1971	2	28	9	48.97	7.78	15.89	0.04	0.08	7.82	15.97
1971	3	31	17	116.98	14.08	12.03	0.00	0.00	14.08	12.03
1971	4	30	28	179.81	74.12	41.22	0.00	0.00	74.13	41.23
1971	5	31	13	133.15	40.62	30.51	8.58	6.45	49.21	36.95
1971	6	30	5	39.02	4.89	12.53	2.01	5.14	6.89	17.67
1971	7	0	0	126.54	0.00	0.00	0.00	0.00	0.00	0.00
1971	8	0	0	13.84	0.00	0.00	0.20	1.48	0.20	1.48
1971	9	0	0	12.04	0.00	0.00	0.00	0.00	0.00	0.00

Year	Mon	# Days SSM	# Days SSMwC.B.	Supplem. Volume	SSM Cutback Volume	% SSM Cutback	Convey. Cutback Volume	% Cutback Convey.	Total Cutback	% Total Cutback
1971	10	0	0	14.37	0.00	0.00	0.00	0.00	0.00	0.00
1971	11	0	0	40.03	0.00	0.00	0.00	0.00	0.00	0.00
1971	12	0	0	48.58	0.00	0.00	0.00	0.00	0.00	0.00
1972	1	0	0	32.50	0.00	0.00	0.00	0.00	0.00	0.00
1972	2	0	0	33.36	0.00	0.00	0.00	0.00	0.00	0.00
1972	3	0	0	88.12	0.00	0.00	0.00	0.00	0.00	0.00
1972	4	0	0	43.39	0.00	0.00	0.00	0.00	0.00	0.00
1972	5	0	0	23.63	0.00	0.00	0.00	0.00	0.00	0.00
1972	6	0	0	31.28	0.00	0.00	0.61	1.95	0.61	1.95
1972	7	0	0	126.59	0.00	0.00	0.00	0.00	0.00	0.00
1972	8	0	0	54.22	0.00	0.00	0.17	0.30	0.17	0.30
1972	9	3	3	32.44	4.69	14.46	0.00	0.00	4.69	14.46

Year	Mon	# Days SSM	# Days SSMwC.B.	Supplem. Volume	SSM Cutback Volume	% SSM Cutback	Convey. Cutback Volume	% Cutback Convey.	Total Cutback	% Total Cutback
1972	10	31	15	78.13	10.42	13.34	0.00	0.00	10.42	13.34
1972	11	30	4	25.75	1.41	5.46	1.03	4.01	2.44	9.47
1972	12	31	0	26.49	0.00	0.00	0.14	0.54	0.14	0.54
1973	1	27	1	13.78	0.02	0.17	0.20	1.48	0.23	1.66
1973	2	0	0	10.15	0.00	0.00	0.00	0.00	0.00	0.00
1973	3	0	0	57.00	0.00	0.00	0.13	0.22	0.13	0.22
1973	4	0	0	93.11	0.00	0.00	0.00	0.00	0.00	0.00
1973	5	0	0	117.34	0.00	0.00	0.39	0.34	0.39	0.34
1973	6	1	0	27.81	0.00	0.00	0.00	0.00	0.00	0.00
1973	7	0	0	126.40	0.00	0.00	0.00	0.00	0.00	0.00
1973	8	0	0	3.30	0.00	0.00	0.07	2.24	0.07	2.24
1973	9	0	0	0.60	0.00	0.00	0.00	0.00	0.00	0.00

Year	Mon	# Days SSM	# Days SSMwC.B.	Supplem. Volume	SSM Cutback Volume	% SSM Cutback	Convey. Cutback Volume	% Cutback Convey.	Total Cutback	% Total Cutback
1973	10	0	0	17.96	0.00	0.00	0.00	0.00	0.00	0.00
1973	11	0	0	91.46	0.00	0.00	0.00	0.00	0.00	0.00
1973	12	0	0	26.51	0.00	0.00	0.00	0.00	0.00	0.00
1974	1	0	0	45.98	0.00	0.00	0.00	0.00	0.00	0.00
1974	2	0	0	74.86	0.00	0.00	0.00	0.00	0.00	0.00
1974	3	0	0	125.41	0.00	0.00	0.02	0.02	0.02	0.02
1974	4	7	3	109.17	1.67	1.53	0.00	0.00	1.67	1.53
1974	5	31	9	104.86	9.60	9.15	0.75	0.72	10.35	9.87
1974	6	30	0	10.07	0.00	0.00	0.88	8.71	0.88	8.71
1974	7	0	0	126.34	0.00	0.00	0.00	0.00	0.00	0.00
1974	8	0	0	0.20	0.00	0.00	0.20	97.71	0.20	97.71
1974	9	0	0	0.99	0.00	0.00	0.00	0.00	0.00	0.00

Year	Mon	# Days SSM	# Days SSMwC.B.	Supplem. Volume	SSM Cutback Volume	% SSM Cutback	Convey. Cutback Volume	% Cutback Convey.	Total Cutback	% Total Cutback
1974	10	0	0	25.63	0.00	0.00	0.00	0.00	0.00	0.00
1974	11	0	0	64.06	0.00	0.00	0.00	0.00	0.00	0.00
1974	12	0	0	18.40	0.00	0.00	0.00	0.00	0.00	0.00
1975	1	0	0	76.41	0.00	0.00	0.00	0.00	0.00	0.00
1975	2	0	0	68.29	0.00	0.00	0.03	0.04	0.03	0.04
1975	3	0	0	98.35	0.00	0.00	0.00	0.00	0.00	0.00
1975	4	0	0	113.06	0.00	0.00	0.00	0.00	0.00	0.00
1975	5	0	0	43.18	0.00	0.00	0.23	0.52	0.23	0.52
1975	6	0	0	4.84	0.00	0.00	0.00	0.00	0.00	0.00
1975	7	0	0	126.36	0.00	0.00	0.00	0.00	0.00	0.00
1975	8	0	0	15.34	0.00	0.00	0.34	2.25	0.34	2.25
1975	9	0	0	0.84	0.00	0.00	0.03	3.26	0.03	3.26

Year	Mon	# Days SSM	# Days SSMwC.B.	Supplem. Volume	SSM Cutback Volume	% SSM Cutback	Convey. Cutback Volume	% Cutback Convey.	Total Cutback	% Total Cutback
1975	10	0	0	3.44	0.00	0.00	0.00	0.00	0.00	0.00
1975	11	0	0	53.08	0.00	0.00	0.00	0.00	0.00	0.00
1975	12	0	0	77.22	0.00	0.00	0.00	0.00	0.00	0.00
1976	1	0	0	61.25	0.00	0.00	0.00	0.00	0.00	0.00
1976	2	0	0	64.93	0.00	0.00	0.01	0.01	0.01	0.01
1976	3	0	0	71.45	0.00	0.00	0.00	0.00	0.00	0.00
1976	4	0	0	111.45	0.00	0.00	0.00	0.00	0.00	0.00
1976	5	0	0	9.65	0.00	0.00	0.00	0.00	0.00	0.00
1976	6	0	0	16.63	0.00	0.00	0.00	0.00	0.00	0.00
1976	7	0	0	126.30	0.00	0.00	0.00	0.00	0.00	0.00
1976	8	0	0	8.81	0.00	0.00	0.25	2.81	0.25	2.81
1976	9	0	0	2.28	0.00	0.00	0.00	0.00	0.00	0.00

Year	Mon	# Days SSM	# Days SSMwC.B.	Supplem. Volume	SSM Cutback Volume	% SSM Cutback	Convey. Cutback Volume	% Cutback Convey.	Total Cutback	% Total Cutback
1976	10	0	0	65.10	0.00	0.00	0.00	0.00	0.00	0.00
1976	11	0	0	45.98	0.00	0.00	0.00	0.00	0.00	0.00
1976	12	0	0	22.55	0.00	0.00	0.00	0.00	0.00	0.00
1977	1	0	0	1.53	0.00	0.00	0.00	0.00	0.00	0.00
1977	2	0	0	52.50	0.00	0.00	0.00	0.00	0.00	0.00
1977	3	0	0	106.31	0.00	0.00	0.00	0.00	0.00	0.00
1977	4	0	0	134.31	0.00	0.00	0.00	0.00	0.00	0.00
1977	5	0	0	42.39	0.00	0.00	0.09	0.22	0.09	0.22
1977	6	7	5	61.76	17.04	27.60	0.07	0.12	17.12	27.71
1977	7	0	0	126.60	0.00	0.00	0.00	0.00	0.00	0.00
1977	8	0	0	18.08	0.00	0.00	0.00	0.00	0.00	0.00
1977	9	0	0	0.12	0.00	0.00	0.00	0.00	0.00	0.00

Year	Mon	# Days SSM	# Days SSMwC.B.	Supplem. Volume	SSM Cutback Volume	% SSM Cutback	Convey. Cutback Volume	% Cutback Convey.	Total Cutback	% Total Cutback
1977	10	0	0	65.03	0.00	0.00	0.00	0.00	0.00	0.00
1977	11	0	0	17.18	0.00	0.00	0.00	0.00	0.00	0.00
1977	12	0	0	1.06	0.00	0.00	0.00	0.00	0.00	0.00
1978	1	0	0	6.72	0.00	0.00	0.00	0.00	0.00	0.00
1978	2	0	0	24.81	0.00	0.00	0.00	0.00	0.00	0.00
1978	3	0	0	48.11	0.00	0.00	0.00	0.00	0.00	0.00
1978	4	0	0	108.61	0.00	0.00	0.00	0.00	0.00	0.00
1978	5	0	0	17.77	0.00	0.00	0.00	0.00	0.00	0.00
1978	6	0	0	20.77	0.00	0.00	0.00	0.00	0.00	0.00
1978	7	0	0	126.41	0.00	0.00	0.00	0.00	0.00	0.00
1978	8	0	0	0.87	0.00	0.00	0.31	35.22	0.31	35.22
1978	9	0	0	1.92	0.00	0.00	0.00	0.00	0.00	0.00

Year	Mon	# Days SSM	# Days SSMwC.B.	Supplem. Volume	SSM Cutback Volume	% SSM Cutback	Convey. Cutback Volume	% Cutback Convey.	Total Cutback	% Total Cutback
1978	10	0	0	8.76	0.00	0.00	0.00	0.00	0.00	0.00
1978	11	0	0	24.51	0.00	0.00	0.00	0.00	0.00	0.00
1978	12	0	0	17.72	0.00	0.00	0.00	0.00	0.00	0.00
1979	1	0	0	0.00	0.00	0.00	0.00	0.00	0.00	0.00
1979	2	0	0	39.66	0.00	0.00	0.00	0.00	0.00	0.00
1979	3	0	0	73.24	0.00	0.00	0.00	0.00	0.00	0.00
1979	4	0	0	115.06	0.00	0.00	0.00	0.00	0.00	0.00
1979	5	0	0	0.29	0.00	0.00	0.00	0.00	0.00	0.00
1979	6	0	0	153.86	0.00	0.00	2.08	1.35	2.08	1.35
1979	7	0	0	126.54	0.00	0.00	0.00	0.00	0.00	0.00
1979	8	0	0	10.43	0.00	0.00	0.09	0.84	0.09	0.84
1979	9	0	0	0.32	0.00	0.00	0.00	0.00	0.00	0.00

Year	Mon	# Days SSM	# Days SSMwC.B.	Supplem. Volume	SSM Cutback Volume	% SSM Cutback	Convey. Cutback Volume	% Cutback Convey.	Total Cutback	% Total Cutback
1979	10	0	0	12.73	0.00	0.00	0.00	0.00	0.00	0.00
1979	11	0	0	4.33	0.00	0.00	0.00	0.00	0.00	0.00
1979	12	0	0	19.44	0.00	0.00	0.00	0.00	0.00	0.00
1980	1	0	0	36.34	0.00	0.00	0.00	0.00	0.00	0.00
1980	2	0	0	11.23	0.00	0.00	0.00	0.00	0.00	0.00
1980	3	0	0	64.46	0.00	0.00	0.00	0.00	0.00	0.00
1980	4	0	0	13.01	0.00	0.00	0.00	0.00	0.00	0.00
1980	5	0	0	97.93	0.00	0.00	0.00	0.00	0.00	0.00
1980	6	0	0	130.32	0.00	0.00	0.77	0.59	0.77	0.59
1980	7	0	0	126.26	0.00	0.00	0.00	0.00	0.00	0.00
1980	8	0	0	23.37	0.00	0.00	0.06	0.27	0.06	0.27
1980	9	0	0	2.74	0.00	0.00	0.00	0.00	0.00	0.00

Year	Mon	# Days SSM	# Days SSMwC.B.	Supplem. Volume	SSM Cutback Volume	% SSM Cutback	Convey. Cutback Volume	% Cutback Convey.	Total Cutback	% Total Cutback
1980	10	0	0	74.28	0.00	0.00	0.00	0.00	0.00	0.00
1980	11	0	0	26.59	0.00	0.00	0.00	0.00	0.00	0.00
1980	12	0	0	39.71	0.00	0.00	0.17	0.42	0.17	0.42
1981	1	21	10	65.82	3.63	5.51	0.19	0.29	3.82	5.81
1981	2	28	3	28.53	1.50	5.24	0.34	1.20	1.84	6.44
1981	3	31	10	81.87	11.51	14.06	0.00	0.00	11.51	14.06
1981	4	30	26	158.64	32.67	20.59	0.00	0.00	32.67	20.60
1981	5	31	22	195.29	81.36	41.66	5.08	2.60	86.44	44.26
1981	6	30	11	93.26	29.21	31.32	6.26	6.71	35.47	38.04
1981	7	0	0	126.19	0.00	0.00	0.00	0.00	0.00	0.00
1981	8	0	0	8.78	0.00	0.00	0.00	0.00	0.00	0.00
1981	9	0	0	1.76	0.00	0.00	0.00	0.00	0.00	0.00

Year	Mon	# Days SSM	# Days SSMwC.B.	Supplem. Volume	SSM Cutback Volume	% SSM Cutback	Convey. Cutback Volume	% Cutback Convey.	Total Cutback	% Total Cutback
1981	10	0	0	97.53	0.00	0.00	0.00	0.00	0.00	0.00
1981	11	0	0	47.51	0.00	0.00	0.00	0.00	0.00	0.00
1981	12	0	0	88.58	0.00	0.00	0.00	0.00	0.00	0.00
1982	1	0	0	59.42	0.00	0.00	0.13	0.21	0.13	0.21
1982	2	0	0	19.86	0.00	0.00	0.00	0.00	0.00	0.00
1982	3	0	0	29.66	0.00	0.00	0.00	0.00	0.00	0.00
1982	4	0	0	11.29	0.00	0.00	0.00	0.00	0.00	0.00
1982	5	0	0	107.51	0.00	0.00	0.00	0.00	0.00	0.00
1982	6	0	0	19.54	0.00	0.00	0.11	0.55	0.11	0.55
1982	7	0	0	126.31	0.00	0.00	0.00	0.00	0.00	0.00
1982	8	0	0	12.75	0.00	0.00	0.21	1.64	0.21	1.64
1982	9	0	0	5.34	0.00	0.00	0.00	0.00	0.00	0.00

Year	Mon	# Days SSM	# Days SSMwC.B.	Supplem. Volume	SSM Cutback Volume	% SSM Cutback	Convey. Cutback Volume	% Cutback Convey.	Total Cutback	% Total Cutback
1982	10	0	0	13.27	0.00	0.00	0.00	0.00	0.00	0.00
1982	11	0	0	44.75	0.00	0.00	0.00	0.00	0.00	0.00
1982	12	0	0	46.89	0.00	0.00	0.00	0.00	0.00	0.00
1983	1	0	0	21.80	0.00	0.00	0.00	0.00	0.00	0.00
1983	2	0	0	0.28	0.00	0.00	0.00	0.00	0.00	0.00
1983	3	0	0	0.07	0.00	0.00	0.00	0.00	0.00	0.00
1983	4	0	0	28.73	0.00	0.00	0.00	0.00	0.00	0.00
1983	5	0	0	206.88	0.00	0.00	0.02	0.01	0.02	0.01
1983	6	0	0	28.46	0.00	0.00	0.00	0.00	0.00	0.00
1983	7	0	0	126.15	0.00	0.00	0.00	0.00	0.00	0.00
1983	8	0	0	7.09	0.00	0.00	0.29	4.13	0.29	4.13
1983	9	0	0	6.53	0.00	0.00	0.00	0.00	0.00	0.00

Year	Mon	# Days SSM	# Days SSMwC.B.	Supplem. Volume	SSM Cutback Volume	% SSM Cutback	Convey. Cutback Volume	% Cutback Convey.	Total Cutback	% Total Cutback
1983	10	0	0	3.27	0.00	0.00	0.00	0.00	0.00	0.00
1983	11	0	0	19.74	0.00	0.00	0.00	0.00	0.00	0.00
1983	12	0	0	16.85	0.00	0.00	0.00	0.00	0.00	0.00
1984	1	0	0	29.10	0.00	0.00	0.00	0.00	0.00	0.00
1984	2	0	0	31.86	0.00	0.00	0.00	0.00	0.00	0.00
1984	3	0	0	15.20	0.00	0.00	0.00	0.00	0.00	0.00
1984	4	0	0	48.21	0.00	0.00	0.00	0.00	0.00	0.00
1984	5	0	0	119.04	0.00	0.00	0.00	0.00	0.00	0.00
1984	6	0	0	51.43	0.00	0.00	0.13	0.25	0.13	0.25
1984	7	0	0	126.38	0.00	0.00	0.00	0.00	0.00	0.00
1984	8	0	0	38.42	0.00	0.00	0.00	0.00	0.00	0.00
1984	9	0	0	14.63	0.00	0.00	0.00	0.00	0.00	0.00

Year	Mon	# Days SSM	# Days SSMwC.B.	Supplem. Volume	SSM Cutback Volume	% SSM Cutback	Convey. Cutback Volume	% Cutback Convey.	Total Cutback	% Total Cutback
1984	10	0	0	52.23	0.00	0.00	0.00	0.00	0.00	0.00
1984	11	0	0	59.03	0.00	0.00	0.02	0.04	0.02	0.04
1984	12	0	0	47.64	0.00	0.00	0.00	0.00	0.00	0.00
1985	1	0	0	57.96	0.00	0.00	0.05	0.09	0.05	0.09
1985	2	18	14	88.46	8.05	9.10	0.00	0.00	8.05	9.10
1985	3	31	16	85.40	18.12	21.22	0.06	0.07	18.18	21.28
1985	4	30	0	29.08	0.00	0.00	0.00	0.00	0.00	0.00
1985	5	31	13	124.62	26.50	21.27	5.78	4.64	32.29	25.91
1985	6	30	11	115.62	52.92	45.77	7.85	6.79	60.76	52.55
1985	7	0	0	126.22	0.00	0.00	0.00	0.00	0.00	0.00
1985	8	0	0	10.64	0.00	0.00	0.02	0.20	0.02	0.20
1985	9	0	0	0.30	0.00	0.00	0.00	0.00	0.00	0.00

Year	Mon	# Days SSM	# Days SSMwC.B.	Supplem. Volume	SSM Cutback Volume	% SSM Cutback	Convey. Cutback Volume	% Cutback Convey.	Total Cutback	% Total Cutback
1985	10	0	0	7.92	0.00	0.00	0.00	0.00	0.00	0.00
1985	11	0	0	33.83	0.00	0.00	0.00	0.00	0.00	0.00
1985	12	0	0	17.91	0.00	0.00	0.00	0.00	0.00	0.00
1986	1	0	0	11.75	0.00	0.00	0.00	0.00	0.00	0.00
1986	2	0	0	46.19	0.00	0.00	0.00	0.00	0.00	0.00
1986	3	0	0	18.23	0.00	0.00	0.00	0.00	0.00	0.00
1986	4	0	0	138.06	0.00	0.00	0.00	0.00	0.00	0.00
1986	5	0	0	132.06	0.00	0.00	0.18	0.13	0.18	0.13
1986	6	0	0	18.61	0.00	0.00	0.00	0.00	0.00	0.00
1986	7	0	0	126.23	0.00	0.00	0.00	0.00	0.00	0.00
1986	8	0	0	8.31	0.00	0.00	0.19	2.24	0.19	2.24
1986	9	0	0	5.84	0.00	0.00	0.00	0.00	0.00	0.00

Year	Mon	# Days SSM	# Days SSMwC.B.	Supplem. Volume	SSM Cutback Volume	% SSM Cutback	Convey. Cutback Volume	% Cutback Convey.	Total Cutback	% Total Cutback
1986	10	0	0	30.79	0.00	0.00	0.00	0.00	0.00	0.00
1986	11	0	0	21.83	0.00	0.00	0.00	0.00	0.00	0.00
1986	12	0	0	40.14	0.00	0.00	0.30	0.75	0.30	0.75
1987	1	0	0	11.55	0.00	0.00	0.00	0.00	0.00	0.00
1987	2	0	0	20.59	0.00	0.00	0.00	0.00	0.00	0.00
1987	3	0	0	19.28	0.00	0.00	0.00	0.00	0.00	0.00
1987	4	0	0	107.33	0.00	0.00	0.02	0.02	0.02	0.02
1987	5	0	0	111.18	0.00	0.00	0.09	0.08	0.09	0.08
1987	6	0	0	110.04	0.00	0.00	0.15	0.14	0.15	0.14
1987	7	0	0	126.30	0.00	0.00	0.00	0.00	0.00	0.00
1987	8	0	0	50.74	0.00	0.00	0.32	0.63	0.32	0.63
1987	9	0	0	9.98	0.00	0.00	0.00	0.00	0.00	0.00

Year	Mon	# Days SSM	# Days SSMwC.B.	Supplem. Volume	SSM Cutback Volume	% SSM Cutback	Convey. Cutback Volume	% Cutback Convey.	Total Cutback	% Total Cutback
1987	10	4	0	17.44	0.00	0.00	0.03	0.15	0.03	0.15
1987	11	0	0	2.22	0.00	0.00	0.00	0.00	0.00	0.00
1987	12	0	0	34.09	0.00	0.00	0.00	0.00	0.00	0.00
1988	1	0	0	8.95	0.00	0.00	0.00	0.00	0.00	0.00
1988	2	0	0	11.38	0.00	0.00	0.00	0.00	0.00	0.00
1988	3	0	0	25.01	0.00	0.00	0.00	0.00	0.00	0.00
1988	4	0	0	135.74	0.00	0.00	0.00	0.00	0.00	0.00
1988	5	0	0	109.27	0.00	0.00	0.00	0.00	0.00	0.00
1988	6	0	0	55.00	0.00	0.00	0.21	0.38	0.21	0.38
1988	7	0	0	126.40	0.00	0.00	0.00	0.00	0.00	0.00
1988	8	0	0	14.23	0.00	0.00	0.10	0.68	0.10	0.68
1988	9	0	0	45.42	0.00	0.00	0.00	0.00	0.00	0.00

Year	Mon	# Days SSM	# Days SSMwC.B.	Supplem. Volume	SSM Cutback Volume	% SSM Cutback	Convey. Cutback Volume	% Cutback Convey.	Total Cutback	% Total Cutback
1988	10	0	0	121.13	0.00	0.00	0.00	0.00	0.00	0.00
1988	11	0	0	27.17	0.00	0.00	0.00	0.00	0.00	0.00
1988	12	0	0	47.45	0.00	0.00	0.06	0.12	0.06	0.12
1989	1	0	0	53.17	0.00	0.00	0.07	0.13	0.07	0.13
1989	2	4	3	85.50	2.45	2.86	0.05	0.06	2.50	2.92
1989	3	18	4	52.79	0.73	1.38	0.00	0.00	0.73	1.38
1989	4	18	1	44.48	0.08	0.18	0.01	0.03	0.09	0.21
1989	5	0	0	131.25	0.00	0.00	2.13	1.62	2.13	1.62
1989	6	29	19	153.25	63.05	41.15	4.45	2.90	67.50	44.05
1989	7	0	0	126.06	0.00	0.00	0.00	0.00	0.00	0.00
1989	8	0	0	27.49	0.00	0.00	0.00	0.00	0.00	0.00
1989	9	0	0	0.83	0.00	0.00	0.00	0.00	0.00	0.00

Year	Mon	# Days SSM	# Days SSMwC.B.	Supplem. Volume	SSM Cutback Volume	% SSM Cutback	Convey. Cutback Volume	% Cutback Convey.	Total Cutback	% Total Cutback
1989	10	0	0	13.99	0.00	0.00	0.00	0.00	0.00	0.00
1989	11	0	0	86.53	0.00	0.00	0.00	0.00	0.00	0.00
1989	12	0	0	22.60	0.00	0.00	0.00	0.00	0.00	0.00
1990	1	0	0	58.00	0.00	0.00	0.00	0.00	0.00	0.00
1990	2	0	0	12.20	0.00	0.00	0.00	0.00	0.00	0.00
1990	3	0	0	68.69	0.00	0.00	0.00	0.00	0.00	0.00
1990	4	0	0	91.75	0.00	0.00	0.00	0.00	0.00	0.00
1990	5	0	0	46.44	0.00	0.00	0.00	0.00	0.00	0.00
1990	6	0	0	56.05	0.00	0.00	1.40	2.49	1.40	2.49
1990	7	0	0	126.49	0.00	0.00	0.00	0.00	0.00	0.00
1990	8	0	0	8.05	0.00	0.00	0.39	4.87	0.39	4.87
1990	9	0	0	19.23	0.00	0.00	0.00	0.00	0.00	0.00

Year	Mon	# Days SSM	# Days SSMwC.B.	Supplem. Volume	SSM Cutback Volume	% SSM Cutback	Convey. Cutback Volume	% Cutback Convey.	Total Cutback	% Total Cutback
1990	10	0	0	14.30	0.00	0.00	0.00	0.00	0.00	0.00
1990	11	0	0	76.38	0.00	0.00	0.00	0.00	0.00	0.00
1990	12	0	0	78.22	0.00	0.00	0.00	0.00	0.00	0.00
1991	1	0	0	4.85	0.00	0.00	0.00	0.00	0.00	0.00
1991	2	0	0	26.55	0.00	0.00	0.00	0.00	0.00	0.00
1991	3	0	0	54.69	0.00	0.00	0.00	0.00	0.00	0.00
1991	4	0	0	3.84	0.00	0.00	0.00	0.00	0.00	0.00
1991	5	0	0	49.84	0.00	0.00	0.00	0.00	0.00	0.00
1991	6	0	0	15.52	0.00	0.00	0.00	0.00	0.00	0.00
1991	7	0	0	126.23	0.00	0.00	0.00	0.00	0.00	0.00
1991	8	0	0	30.59	0.00	0.00	0.00	0.00	0.00	0.00
1991	9	0	0	5.05	0.00	0.00	0.00	0.00	0.00	0.00

Year	Mon	# Days SSM	# Days SSMwC.B.	Supplem. Volume	SSM Cutback Volume	% SSM Cutback	Convey. Cutback Volume	% Cutback Convey.	Total Cutback	% Total Cutback
1991	10	0	0	12.03	0.00	0.00	0.00	0.00	0.00	0.00
1991	11	0	0	43.22	0.00	0.00	0.00	0.00	0.00	0.00
1991	12	0	0	34.85	0.00	0.00	0.00	0.00	0.00	0.00
1992	1	0	0	19.88	0.00	0.00	0.00	0.00	0.00	0.00
1992	2	0	0	22.46	0.00	0.00	0.00	0.00	0.00	0.00
1992	3	0	0	31.19	0.00	0.00	0.00	0.00	0.00	0.00
1992	4	0	0	6.82	0.00	0.00	0.00	0.00	0.00	0.00
1992	5	0	0	204.26	0.00	0.00	0.52	0.25	0.52	0.25
1992	6	0	0	20.69	0.00	0.00	0.06	0.30	0.06	0.30
1992	7	0	0	126.03	0.00	0.00	0.00	0.00	0.00	0.00
1992	8	0	0	7.85	0.00	0.00	0.06	0.80	0.06	0.80
1992	9	0	0	0.90	0.00	0.00	0.00	0.00	0.00	0.00

Year	Mon	# Days SSM	# Days SSMwC.B.	Supplem. Volume	SSM Cutback Volume	% SSM Cutback	Convey. Cutback Volume	% Cutback Convey.	Total Cutback	% Total Cutback
1992	10	0	0	50.82	0.00	0.00	0.00	0.00	0.00	0.00
1992	11	0	0	19.88	0.00	0.00	0.00	0.00	0.00	0.00
1992	12	0	0	38.83	0.00	0.00	0.00	0.00	0.00	0.00
1993	1	0	0	0.19	0.00	0.00	0.00	0.00	0.00	0.00
1993	2	0	0	7.58	0.00	0.00	0.00	0.00	0.00	0.00
1993	3	0	0	19.69	0.00	0.00	0.00	0.00	0.00	0.00
1993	4	0	0	55.84	0.00	0.00	0.00	0.00	0.00	0.00
1993	5	0	0	181.35	0.00	0.00	0.01	0.00	0.01	0.00
1993	6	0	0	38.93	0.00	0.00	0.00	0.00	0.00	0.00
1993	7	0	0	126.37	0.00	0.00	0.00	0.00	0.00	0.00
1993	8	0	0	55.77	0.00	0.00	0.08	0.14	0.08	0.14
1993	9	0	0	2.75	0.00	0.00	0.00	0.00	0.00	0.00

Year	Mon	# Days SSM	# Days SSMwC.B.	Supplem. Volume	SSM Cutback Volume	% SSM Cutback	Convey. Cutback Volume	% Cutback Convey.	Total Cutback	% Total Cutback
1993	10	0	0	3.05	0.00	0.00	0.00	0.00	0.00	0.00
1993	11	0	0	34.78	0.00	0.00	0.00	0.00	0.00	0.00
1993	12	0	0	46.38	0.00	0.00	0.00	0.00	0.00	0.00
1994	1	0	0	7.08	0.00	0.00	0.00	0.00	0.00	0.00
1994	2	0	0	8.81	0.00	0.00	0.00	0.00	0.00	0.00
1994	3	0	0	43.55	0.00	0.00	0.00	0.00	0.00	0.00
1994	4	0	0	48.95	0.00	0.00	0.00	0.00	0.00	0.00
1994	5	0	0	97.54	0.00	0.00	0.00	0.00	0.00	0.00
1994	6	0	0	18.39	0.00	0.00	0.00	0.00	0.00	0.00
1994	7	0	0	126.13	0.00	0.00	0.00	0.00	0.00	0.00
1994	8	0	0	3.99	0.00	0.00	0.28	7.06	0.28	7.06
1994	9	0	0	0.55	0.00	0.00	0.00	0.00	0.00	0.00

Year	Mon	# Days SSM	# Days SSMwC.B.	Supplem. Volume	SSM Cutback Volume	% SSM Cutback	Convey. Cutback Volume	% Cutback Convey.	Total Cutback	% Total Cutback
1994	10	0	0	7.58	0.00	0.00	0.00	0.00	0.00	0.00
1994	11	0	0	10.48	0.00	0.00	0.00	0.00	0.00	0.00
1994	12	0	0	0.29	0.00	0.00	0.00	0.00	0.00	0.00
1995	1	0	0	3.46	0.00	0.00	0.00	0.00	0.00	0.00
1995	2	0	0	7.75	0.00	0.00	0.00	0.00	0.00	0.00
1995	3	0	0	30.29	0.00	0.00	0.00	0.00	0.00	0.00
1995	4	0	0	73.00	0.00	0.00	0.00	0.00	0.00	0.00
1995	5	0	0	91.96	0.00	0.00	0.00	0.00	0.00	0.00
1995	6	0	0	25.16	0.00	0.00	0.28	1.13	0.28	1.13
1995	7	0	0	126.19	0.00	0.00	0.00	0.00	0.00	0.00
1995	8	0	0	5.97	0.00	0.00	0.09	1.43	0.09	1.43
1995	9	0	0	10.28	0.00	0.00	0.00	0.00	0.00	0.00

Year	Mon	# Days SSM	# Days SSMwC.B.	Supplem. Volume	SSM Cutback Volume	% SSM Cutback	Convey. Cutback Volume	% Cutback Convey.	Total Cutback	% Total Cutback
1995	10	0	0	0.84	0.00	0.00	0.00	0.00	0.00	0.00
1995	11	0	0	44.96	0.00	0.00	0.00	0.00	0.00	0.00
1995	12	0	0	32.09	0.00	0.00	0.00	0.00	0.00	0.00
1996	1	0	0	12.70	0.00	0.00	0.00	0.00	0.00	0.00
1996	2	0	0	73.66	0.00	0.00	0.00	0.00	0.00	0.00
1996	3	0	0	33.82	0.00	0.00	0.00	0.00	0.00	0.00
1996	4	0	0	60.02	0.00	0.00	0.00	0.00	0.00	0.00
1996	5	0	0	34.68	0.00	0.00	0.00	0.00	0.00	0.00
1996	6	0	0	2.97	0.00	0.00	0.00	0.00	0.00	0.00
1996	7	0	0	126.74	0.00	0.00	0.00	0.00	0.00	0.00
1996	8	0	0	19.21	0.00	0.00	0.07	0.37	0.07	0.37
1996	9	0	0	29.55	0.00	0.00	0.00	0.02	0.00	0.02

Year	Mon	# Days SSM	# Days SSMwC.B.	Supplem. Volume	SSM Cutback Volume	% SSM Cutback	Convey. Cutback Volume	% Cutback Convey.	Total Cutback	% Total Cutback
1996	10	0	0	16.50	0.00	0.00	0.07	0.44	0.07	0.44
1996	11	0	0	66.46	0.00	0.00	0.00	0.00	0.00	0.00
1996	12	0	0	72.14	0.00	0.00	0.00	0.00	0.00	0.00
1997	1	0	0	41.10	0.00	0.00	0.00	0.00	0.00	0.00
1997	2	0	0	44.01	0.00	0.00	0.22	0.51	0.22	0.51
1997	3	25	6	57.16	6.02	10.53	0.09	0.15	6.11	10.68
1997	4	14	0	29.69	0.00	0.00	0.03	0.11	0.03	0.11
1997	5	0	0	18.39	0.00	0.00	0.00	0.00	0.00	0.00
1997	6	0	0	31.87	0.00	0.00	0.71	2.23	0.71	2.23
1997	7	0	0	126.38	0.00	0.00	0.00	0.00	0.00	0.00
1997	8	0	0	2.28	0.00	0.00	0.17	7.27	0.17	7.27
1997	9	0	0	6.22	0.00	0.00	0.00	0.00	0.00	0.00

Year	Mon	# Days SSM	# Days SSMwC.B.	Supplem. Volume	SSM Cutback Volume	% SSM Cutback	Convey. Cutback Volume	% Cutback Convey.	Total Cutback	% Total Cutback
1997	10	0	0	47.37	0.00	0.00	0.00	0.00	0.00	0.00
1997	11	0	0	16.17	0.00	0.00	0.00	0.00	0.00	0.00
1997	12	0	0	0.00	0.00	0.00	0.00	0.00	0.00	0.00
1998	1	0	0	2.15	0.00	0.00	0.00	0.00	0.00	0.00
1998	2	0	0	1.98	0.00	0.00	0.00	0.00	0.00	0.00
1998	3	0	0	4.62	0.00	0.00	0.00	0.00	0.00	0.00
1998	4	0	0	92.39	0.00	0.00	0.00	0.00	0.00	0.00
1998	5	0	0	132.31	0.00	0.00	0.15	0.12	0.15	0.12
1998	6	0	0	152.97	0.00	0.00	1.47	0.96	1.47	0.96
1998	7	0	0	126.59	0.00	0.00	0.00	0.00	0.00	0.00
1998	8	0	0	14.74	0.00	0.00	0.00	0.00	0.00	0.00
1998	9	0	0	1.74	0.00	0.00	0.00	0.00	0.00	0.00

Year	Mon	# Days SSM	# Days SSMwC.B.	Supplem. Volume	SSM Cutback Volume	% SSM Cutback	Convey. Cutback Volume	% Cutback Convey.	Total Cutback	% Total Cutback
1998	10	0	0	22.93	0.00	0.00	0.00	0.00	0.00	0.00
1998	11	0	0	18.22	0.00	0.00	0.00	0.00	0.00	0.00
1998	12	0	0	30.84	0.00	0.00	0.00	0.00	0.00	0.00
1999	1	0	0	10.15	0.00	0.00	0.00	0.00	0.00	0.00
1999	2	0	0	44.94	0.00	0.00	0.00	0.00	0.00	0.00
1999	3	0	0	122.55	0.00	0.00	0.00	0.00	0.00	0.00
1999	4	0	0	130.06	0.00	0.00	0.00	0.00	0.00	0.00
1999	5	0	0	88.80	0.00	0.00	0.00	0.00	0.00	0.00
1999	6	0	0	6.41	0.00	0.00	0.00	0.00	0.00	0.00
1999	7	0	0	126.53	0.00	0.00	0.00	0.00	0.00	0.00
1999	8	0	0	17.46	0.00	0.00	0.10	0.56	0.10	0.56
1999	9	0	0	0.84	0.00	0.00	0.00	0.00	0.00	0.00

Year	Mon	# Days SSM	# Days SSMwC.B.	Supplem. Volume	SSM Cutback Volume	% SSM Cutback	Convey. Cutback Volume	% Cutback Convey.	Total Cutback	% Total Cutback
1999	10	0	0	0.42	0.00	0.00	0.00	0.00	0.00	0.00
1999	11	0	0	37.27	0.00	0.00	0.00	0.00	0.00	0.00
1999	12	0	0	47.14	0.00	0.00	0.00	0.00	0.00	0.00
2000	1	0	0	59.36	0.00	0.00	0.00	0.00	0.00	0.00
2000	2	0	0	64.92	0.00	0.00	0.00	0.00	0.00	0.00
2000	3	0	0	72.49	0.00	0.00	0.00	0.00	0.00	0.00
2000	4	0	0	72.56	0.00	0.00	0.00	0.00	0.00	0.00
2000	5	0	0	185.70	0.00	0.00	0.17	0.09	0.17	0.09
2000	6	0	0	151.36	0.00	0.00	1.07	0.70	1.07	0.70
2000	7	0	0	126.41	0.00	0.00	0.00	0.00	0.00	0.00
2000	8	0	0	51.10	0.00	0.00	0.33	0.65	0.33	0.65
2000	9	0	0	2.57	0.00	0.00	0.00	0.00	0.00	0.00

Year	Mon	# Days SSM	# Days SSMwC.B.	Supplem. Volume	SSM Cutback Volume	% SSM Cutback	Convey. Cutback Volume	% Cutback Convey.	Total Cutback	% Total Cutback
2000	10	0	0	42.39	0.00	0.00	0.00	0.00	0.00	0.00
2000	11	0	0	98.70	0.00	0.00	0.06	0.06	0.06	0.06
2000	12	0	0	79.97	0.00	0.00	0.01	0.01	0.01	0.01
2001	1	12	3	57.70	0.72	1.25	0.06	0.10	0.78	1.35
2001	2	28	24	95.90	19.05	19.87	0.00	0.00	19.06	19.87
2001	3	31	12	67.55	12.08	17.89	0.11	0.16	12.19	18.05
2001	4	30	16	122.44	14.01	11.44	0.01	0.01	14.02	11.45
2001	5	31	15	158.71	63.21	39.83	3.93	2.47	67.13	42.30
2001	6	30	8	63.51	9.92	15.62	9.15	14.41	19.07	30.02
2001	7	0	0	126.30	0.00	0.00	0.00	0.00	0.00	0.00
2001	8	0	0	26.28	0.00	0.00	0.00	0.00	0.00	0.00
2001	9	0	0	5.54	0.00	0.00	0.00	0.00	0.00	0.00

Year	Mon	# Days SSM	# Days SSMwC.B.	Supplem. Volume	SSM Cutback Volume	% SSM Cutback	Convey. Cutback Volume	% Cutback Convey.	Total Cutback	% Total Cutback
2001	10	0	0	10.03	0.00	0.00	0.00	0.00	0.00	0.00
2001	11	0	0	41.24	0.00	0.00	0.00	0.00	0.00	0.00
2001	12	0	0	42.62	0.00	0.00	0.00	0.00	0.00	0.00
2002	1	0	0	28.62	0.00	0.00	0.00	0.00	0.00	0.00
2002	2	0	0	30.48	0.00	0.00	0.00	0.00	0.00	0.00
2002	3	0	0	78.91	0.00	0.00	0.00	0.00	0.00	0.00
2002	4	0	0	107.16	0.00	0.00	0.00	0.00	0.00	0.00
2002	5	0	0	155.31	0.00	0.00	0.05	0.03	0.05	0.03
2002	6	0	0	64.45	0.00	0.00	0.15	0.23	0.15	0.23
2002	7	0	0	126.26	0.00	0.00	0.00	0.00	0.00	0.00
2002	8	0	0	18.45	0.00	0.00	0.10	0.52	0.10	0.52
2002	9	0	0	10.77	0.00	0.00	0.00	0.00	0.00	0.00

Year	Mon	# Days SSM	# Days SSMwC.B.	Supplem. Volume	SSM Cutback Volume	% SSM Cutback	Convey. Cutback Volume	% Cutback Convey.	Total Cutback	% Total Cutback
2002	10	0	0	11.91	0.00	0.00	0.00	0.00	0.00	0.00
2002	11	0	0	30.88	0.00	0.00	0.00	0.00	0.00	0.00
2002	12	0	0	7.74	0.00	0.00	0.00	0.00	0.00	0.00
2003	1	0	0	45.96	0.00	0.00	0.00	0.00	0.00	0.00
2003	2	0	0	56.69	0.00	0.00	0.00	0.00	0.00	0.00
2003	3	0	0	34.86	0.00	0.00	0.00	0.00	0.00	0.00
2003	4	0	0	68.31	0.00	0.00	0.00	0.00	0.00	0.00
2003	5	0	0	55.32	0.00	0.00	0.00	0.00	0.00	0.00
2003	6	0	0	15.45	0.00	0.00	0.00	0.00	0.00	0.00
2003	7	0	0	126.56	0.00	0.00	0.00	0.00	0.00	0.00
2003	8	0	0	1.11	0.00	0.00	0.15	13.81	0.15	13.81
2003	9	0	0	1.26	0.00	0.00	0.00	0.00	0.00	0.00

Year	Mon	# Days SSM	# Days SSMwC.B.	Supplem. Volume	SSM Cutback Volume	% SSM Cutback	Convey. Cutback Volume	% Cutback Convey.	Total Cutback	% Total Cutback
2003	10	0	0	41.13	0.00	0.00	0.00	0.00	0.00	0.00
2003	11	0	0	32.64	0.00	0.00	0.00	0.00	0.00	0.00
2003	12	0	0	28.51	0.00	0.00	0.01	0.02	0.01	0.02
2004	1	0	0	45.43	0.00	0.00	0.00	0.00	0.00	0.00
2004	2	0	0	17.49	0.00	0.00	0.00	0.00	0.00	0.00
2004	3	0	0	99.91	0.00	0.00	0.00	0.00	0.00	0.00
2004	4	0	0	99.24	0.00	0.00	0.00	0.00	0.00	0.00
2004	5	0	0	196.83	0.00	0.00	0.35	0.18	0.35	0.18
2004	6	0	0	52.06	0.00	0.00	0.04	0.07	0.04	0.07
2004	7	0	0	126.47	0.00	0.00	0.00	0.00	0.00	0.00
2004	8	0	0	2.25	0.00	0.00	0.38	16.88	0.38	16.88
2004	9	0	0	0.15	0.00	0.00	0.00	0.00	0.00	0.00

Annual Supply Side Management Results
for the Lake Okeechobee Service Area
Report by Water Years Oct-Sep
(Volumes in 1000 ac-ft)

Run:

SFWMM v6.7.4 - August 01, 2020 DPA Final LOK Stage 13.25

Note: SSM stands for Supply Side Management
SSMwC.B. stands for Supply Side Management with cutback

Wat_Year	# Days SSM	# Days SSMwC.B.	Supplem. Volume	SSM Cutback Volume	% SSM Cutback	Convey. Cutback Volume	% Cutback Convey.	Total Cutback	% Total Cutback
1966	0	0	408.80	0.00	0.00	0.35	0.09	0.35	0.09
1967	27	2	837.66	1.13	0.13	0.64	0.08	1.77	0.21
1968	2	0	592.79	0.00	0.00	0.21	0.04	0.21	0.04
1969	0	0	446.73	0.00	0.00	0.15	0.03	0.15	0.03
1970	0	0	460.77	0.00	0.00	0.02	0.01	0.02	0.01
1971	160	75	921.00	143.23	15.55	10.84	1.18	154.07	16.73
1972	3	3	568.50	4.69	0.82	0.78	0.14	5.47	0.96
1973	120	20	579.85	11.85	2.04	1.97	0.34	13.83	2.38
1974	68	12	733.81	11.27	1.54	1.86	0.25	13.12	1.79
1975	0	0	654.76	0.00	0.00	0.63	0.10	0.63	0.10
1976	0	0	606.48	0.00	0.00	0.25	0.04	0.25	0.04
1977	7	5	677.24	17.04	2.52	0.17	0.02	17.21	2.54
1978	0	0	439.26	0.00	0.00	0.31	0.07	0.31	0.07
1979	0	0	570.40	0.00	0.00	2.17	0.38	2.17	0.38
1980	0	0	542.15	0.00	0.00	0.83	0.15	0.83	0.15
1981	171	82	900.71	159.88	17.75	12.04	1.34	171.92	19.09
1982	0	0	625.29	0.00	0.00	0.44	0.07	0.44	0.07
1983	0	0	530.90	0.00	0.00	0.31	0.06	0.31	0.06
1984	0	0	514.13	0.00	0.00	0.13	0.03	0.13	0.03
1985	140	54	797.20	105.59	13.25	13.79	1.73	119.38	14.97
1986	0	0	564.95	0.00	0.00	0.36	0.06	0.36	0.06
1987	0	0	659.75	0.00	0.00	0.89	0.13	0.89	0.13
1988	4	0	585.16	0.00	0.00	0.34	0.06	0.34	0.06
1989	69	27	870.57	66.31	7.62	6.77	0.78	73.08	8.39
1990	0	0	610.02	0.00	0.00	1.79	0.29	1.79	0.29
1991	0	0	486.05	0.00	0.00	0.00	0.00	0.00	0.00
1992	0	0	530.19	0.00	0.00	0.64	0.12	0.64	0.12
1993	0	0	598.00	0.00	0.00	0.08	0.01	0.08	0.01
1994	0	0	439.20	0.00	0.00	0.28	0.06	0.28	0.06
1995	0	0	392.41	0.00	0.00	0.37	0.09	0.37	0.09
1996	0	0	471.23	0.00	0.00	0.08	0.02	0.08	0.02
1997	39	6	512.20	6.02	1.17	1.29	0.25	7.31	1.43
1998	0	0	593.03	0.00	0.00	1.62	0.27	1.62	0.27
1999	0	0	619.74	0.00	0.00	0.10	0.02	0.10	0.02
2000	0	0	871.31	0.00	0.00	1.56	0.18	1.56	0.18
2001	162	78	944.99	119.00	12.59	13.32	1.41	132.31	14.00
2002	0	0	714.30	0.00	0.00	0.30	0.04	0.30	0.04
2003	0	0	456.04	0.00	0.00	0.15	0.03	0.15	0.03
2004	0	0	742.12	0.00	0.00	0.77	0.10	0.77	0.10
2005	0	0	522.69	0.00	0.00	0.19	0.04	0.19	0.04

August 2020 Dynamic Position Analysis Historical and Estimated S-65E Monthly Flow for August from 1965 - 2005

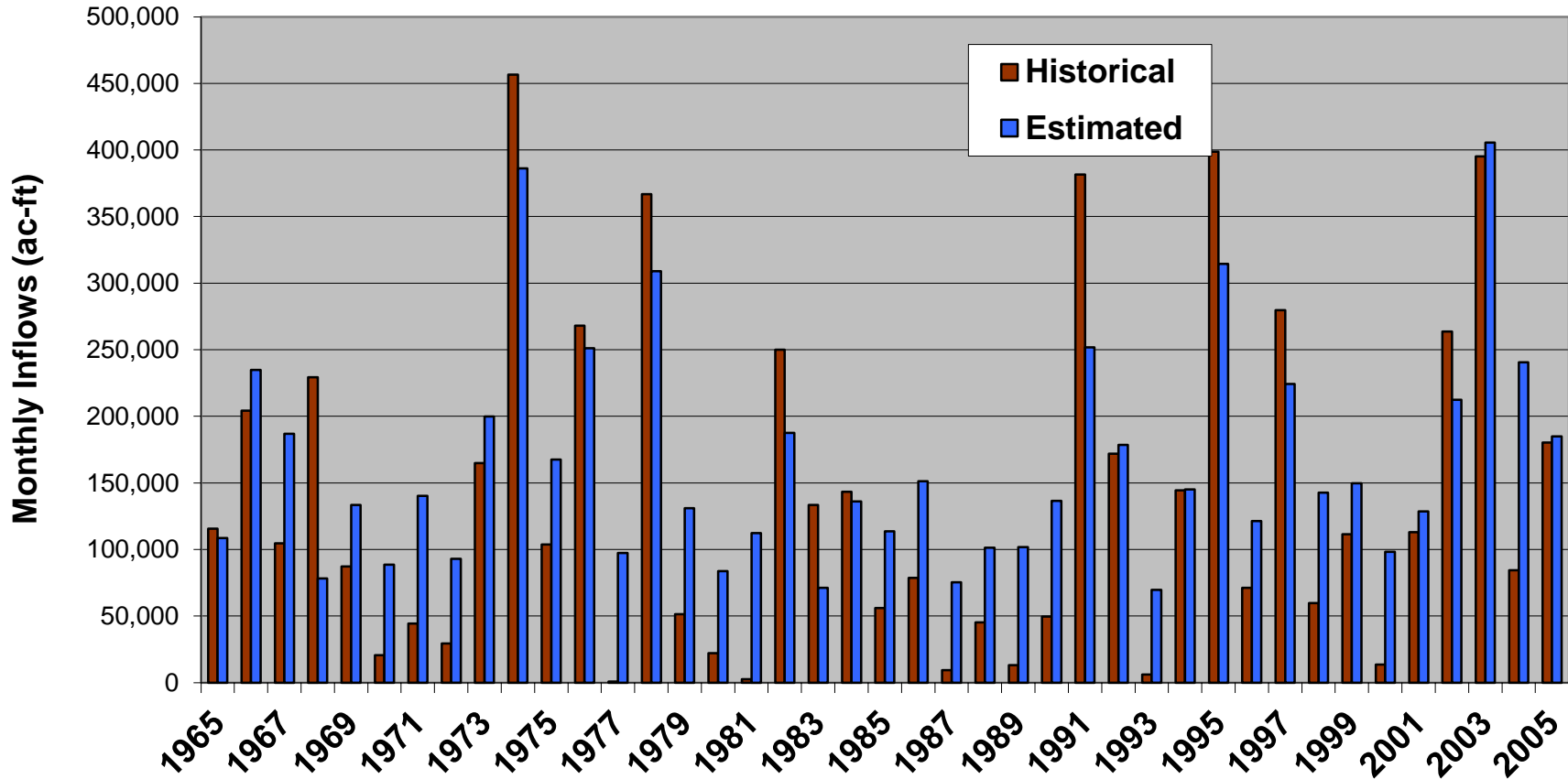

August 2020 Dynamic Position Analysis Historical and Estimated S-65E Monthly Flow for September from 1965 - 2005

