

## Dynamic Position Analysis for April 15, 2026

### SFWMM Model Simulation of 52 years ( 1965-2016)

#### [Modeling Assumptions](#)

#### [Lake Okeechobee Projection within the Next 2 Months](#)

- Lake Okeechobee
  - [Percentiles](#)
  - [Dry Years](#)
  - [Wet Years](#)
  - [Spaghetti Plot](#)
  - [All ENSO Years](#)
- Lake Okeechobee Probability Results
  - [Zone Probability Graphs](#)
  - [Probability Band Width Graph](#)
  - [Zone Probability Table](#)
  - [LOSOM Releases to the Estuaries](#)
  - [LOSOM Releases to the WCA's](#)
- WCA-1
  - [Percentiles](#)
  - [Dry Years](#)
  - [Wet Years](#)
  - [AMO / ENSO Sub-Sampling](#)
  - [Canal Sub-Sampling Years](#)
- WCA-2A
  - [Percentiles](#)
  - [Dry Years](#)
  - [Wet Years](#)
  - [AMO / ENSO Sub-Sampling](#)
  - [Canal Sub-Sampling Years](#)
- WCA-3A
  - [Percentiles](#)
  - [Dry Years](#)
  - [Wet Years](#)
  - [AMO / ENSO Sub-Sampling](#)
  - [Canal Sub-Sampling Years](#)
  - [FWC Closure](#)
- Upper Kissimmee Stage and Flow
  - [Lake Kissimmee Stage at S65](#)
  - [Lake Toho Stage at S61](#)

# April 15, 2026 Modeling Dynamic Position Analysis Modeling Assumptions

- April 15, 2026 DPA is based on regular Position Analysis applying V 7.3.6 of the SFWMM, and assuming the current Lake Okeechobee Net Inflow Outlook (LONINO) for each year simulated. It is based on historical climatic conditions spanning the period 1965-2016.
- The model is reinitialized April 1<sup>st</sup> of each year.
- The Lake Okeechobee operations follow the Lake Okeechobee System Operating Manual (LOSOM). Modeling assumptions are consistent with modeling performed for LOSOM Supplemental Environmental Impact Statement (SEIS).
- LOK Temporary Forward Pump operations will be in place, whenever necessary, to improve water supply deliveries from the Lake under low Lake stages.
- STA surface area values are modified to reflect current flow ways under operation. STA depths are maintained to a minimum of 6 inches using Lake Okeechobee releases.
- Lake Okeechobee Water Shortage Management (LOWSM) is included in the simulation which reflects the currently approved 40E-21 and 40E-22 water shortage rules.
- Water supply restrictions simulated for the urban areas reflect current District water shortage management policies.
- Wet and Dry years selected by examining all years and choosing the wettest or driest years in both near and far-term.

Lake Okeechobee Water Shortage Triggering Line									
01/01	03/31	04/30	05/30	05/31	09/30	10/01	10/31	11/30	12/31
12.15	11.70	10.95	10.50	10.50	13.00	13.00	12.80	12.40	12.16

- ENSO-neutral conditions favored through April-June 2026 (80% chance). In May-July 2026, El Niño is likely to emerge (61% chance) and persist through at least the end of 2026.
- ENSO (El Niño Southern Oscillation) years (El Niño, La Niña and ENSO Neutral) are selected by locating the current month as it falls in the middle of the 3-month average in the official ONI table from NOAA/CPC:  
[https://origin.cpc.ncep.noaa.gov/products/analysis\\_monitoring/ensostuff/ONI\\_v5.php](https://origin.cpc.ncep.noaa.gov/products/analysis_monitoring/ensostuff/ONI_v5.php)

If the current month is within an official ENSO event (5 consecutive 3-month periods) then that year is considered an ENSO year for that month, these years are compiled ahead of the model simulations for all ENSO events within the period of record of the model simulation. Each month will have a different set of years. The strength of the ENSO event may vary among the selected years, and the DPA simulation of these years may show wide variability in modeled stages.

- All stages converted to NAVD88 were calculated based on offsets listed on Final Regulation Schedule Conversion (5/19/2020). NAVD88 axis applies only to regulation schedules and is plotted for informational purposes.
- S-65E inflows entering Lake Okeechobee in the SFWMM simulation were obtained by adding S-65 flows, obtained from the UK-OPS simulation in a PA mode, and local runoff contribution from the Lower Kissimmee, computed as the difference of S65E and S65 historical flows for the period 1965-2005. Runoff contribution on any given day of the current PA month is adjusted based on a correlation function of Palmer Drought Index, rainfall and historical flows.
- Back pumping of excess runoff from the EAA into Lake Okeechobee takes place only under flood control conditions (Interim Action Plan).
- Back pumping of excess runoff from the EAA into Lake Okeechobee takes place only under flood control conditions (Interim Action Plan).
- Starting January 2020 to reflect recent operation practices the 30-day moving average salinity check at I-75 bridge for Adaptive Protocols - Lake Okeechobee Release to the Caloosahatchee Estuary has been disabled in the Water Management Model.
- Operations for structures in the SDCS are more consistent with COP.
- WCA-3A simulated using COP.
- Flows south were adjusted to better approximate recent operational practices within the discretion of LOSOM release guidance.
- Modeling parameters are adjusted as needed to better approximate current operational practices.
- Information for the initial conditions can be viewed [here](#). Initial stages for specified canals are shown [here](#) and gages are shown [here](#).

[Back to Operational Planning Main Page](#)

# Lake Okeechobee SFWMM April 15 2026 Position Analysis

## Percentiles PA

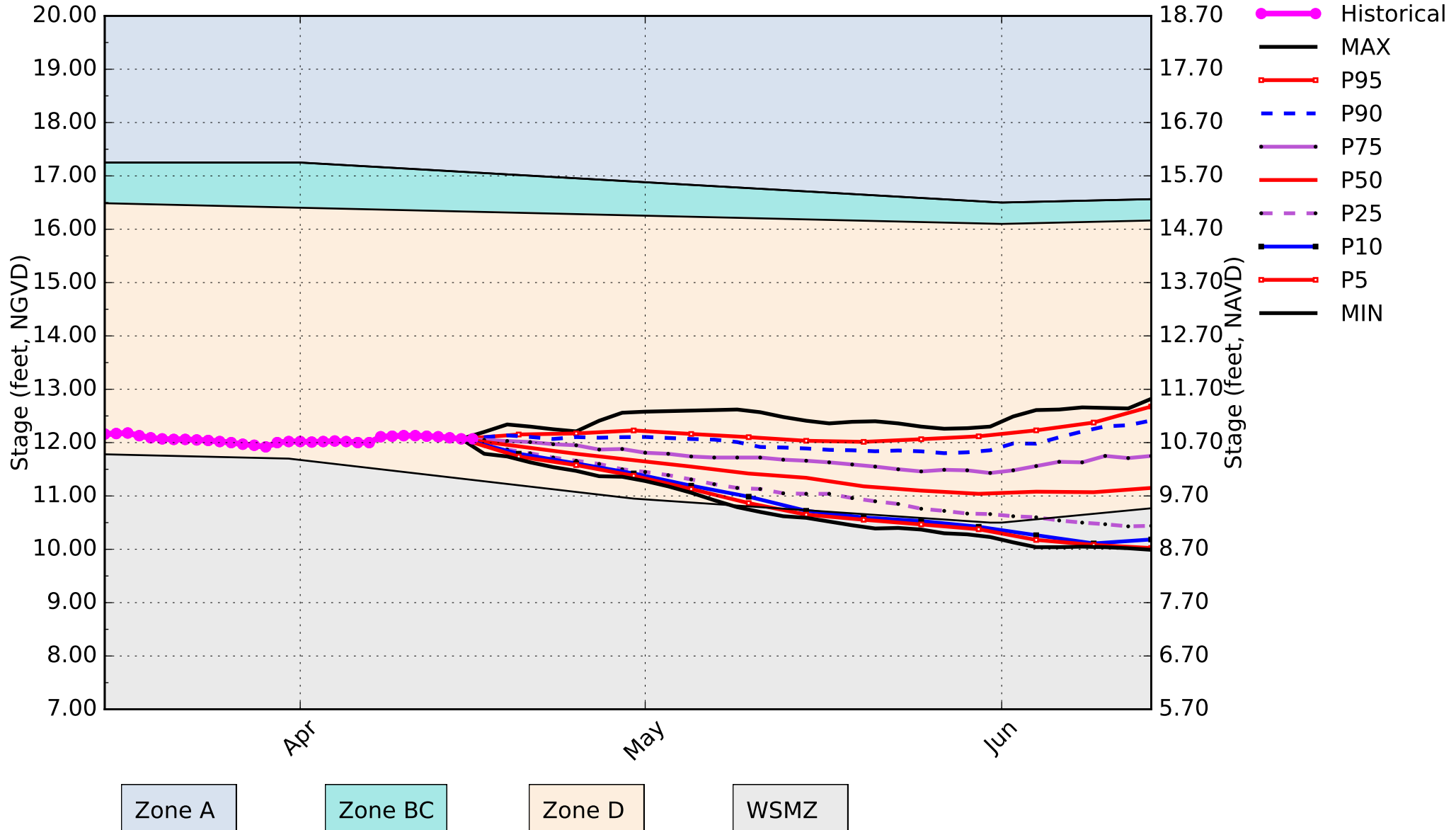

(See Assumptions on the Operational Planning Website)

# Lake Okeechobee SFWMM April 15 2026 Position Analysis

## Percentiles PA

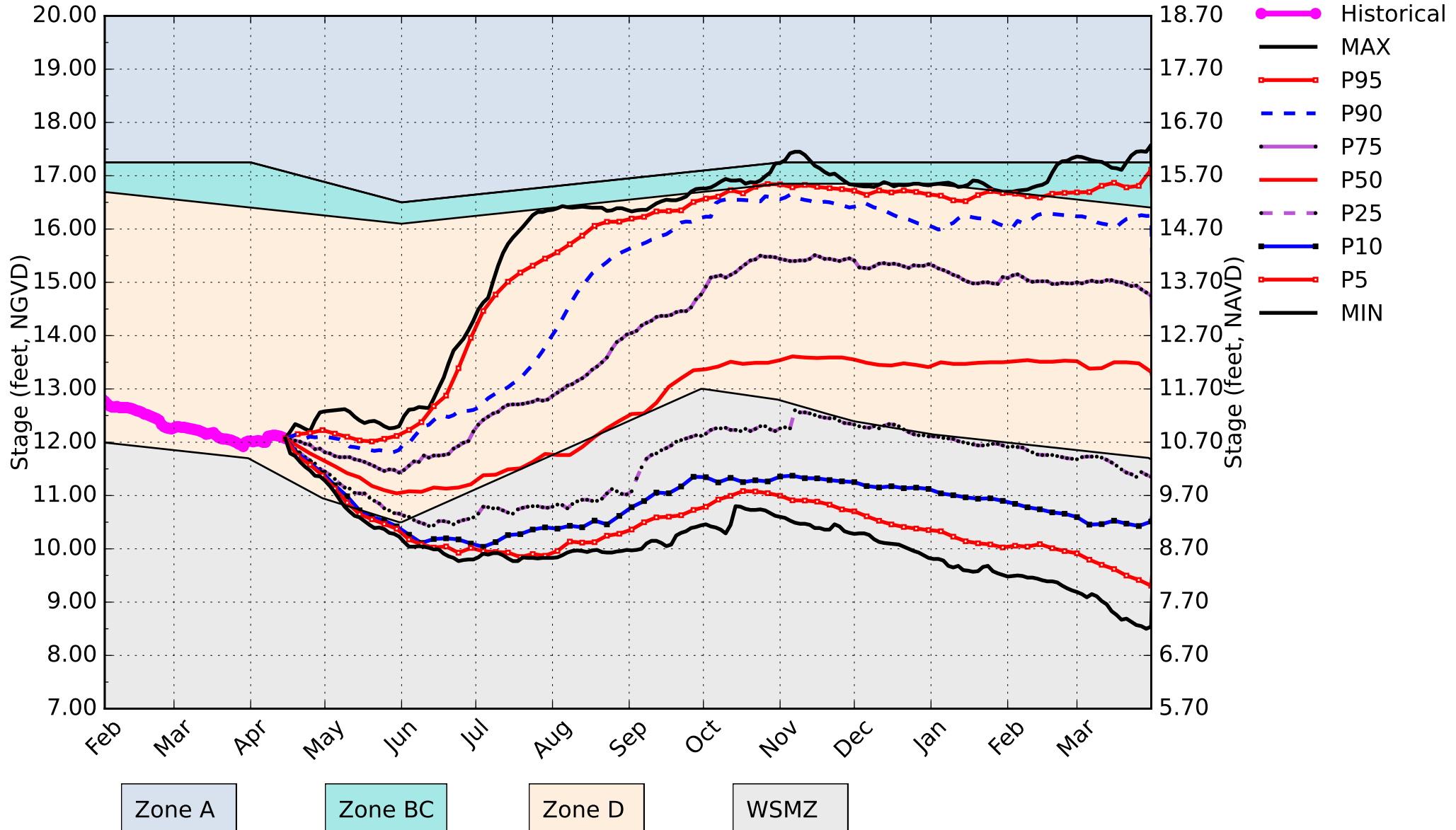

(See Assumptions on the Operational Planning Website)

# Lake Okeechobee SFWMM April 15 2026 Position Analysis

## Dry Years Plot PA

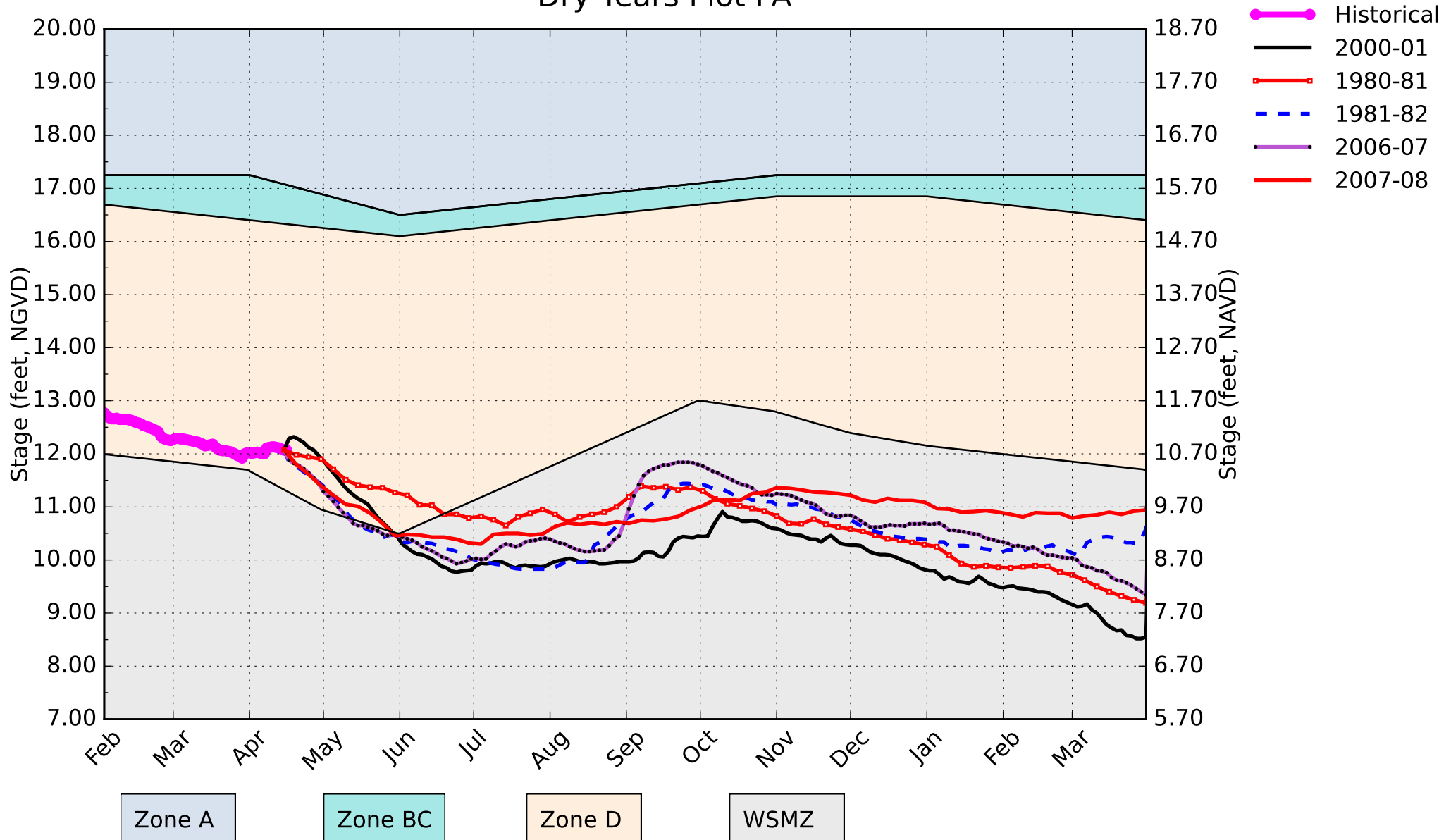

(See Assumptions on the Operational Planning Website)

# Lake Okeechobee SFWMM April 15 2026 Position Analysis

## Wet Years Plot PA

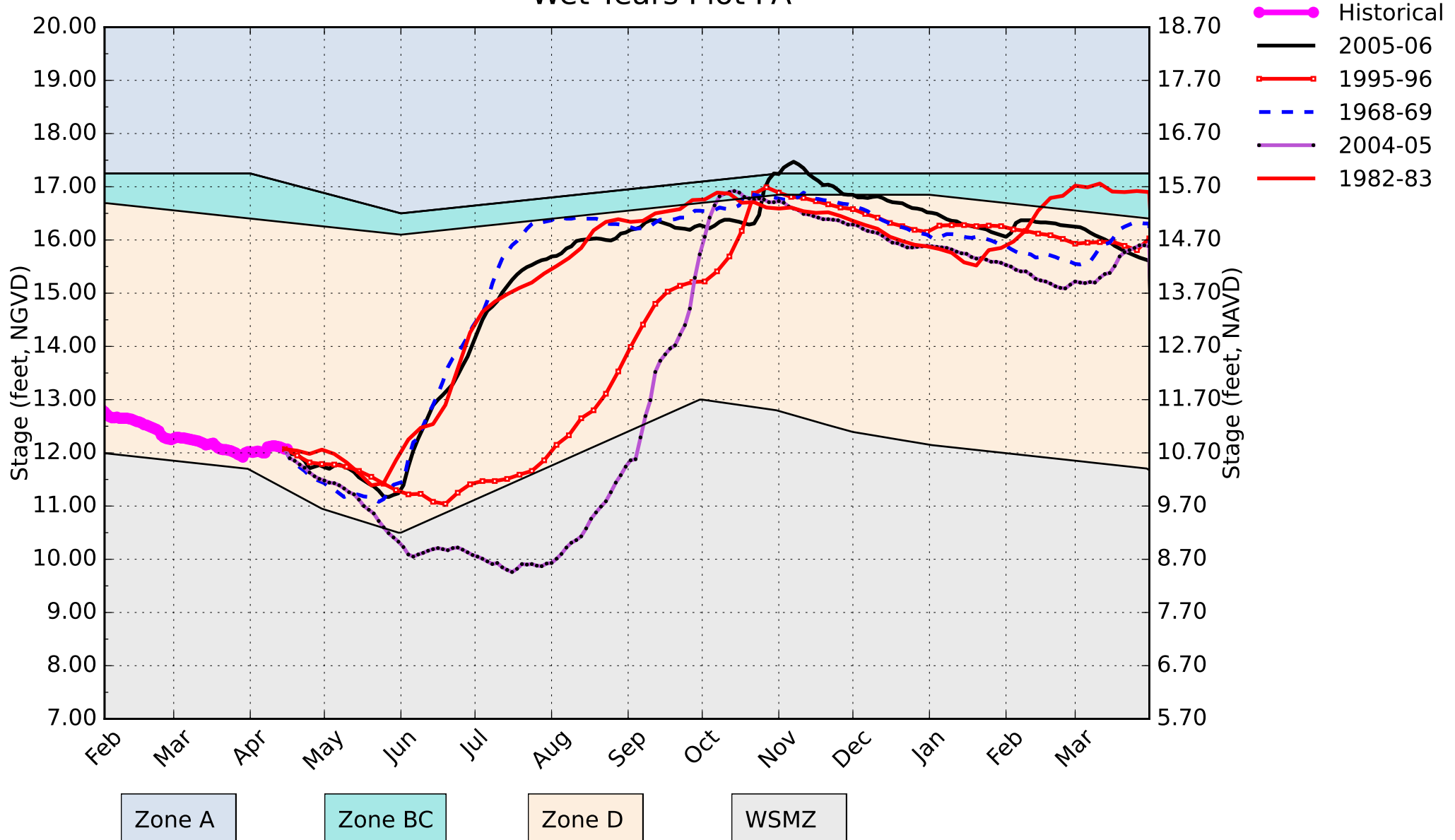

(See Assumptions on the Operational Planning Website)

# Lake Okeechobee SFWMM April 15 2026 Position Analysis

## All Simulated Years Plot PA

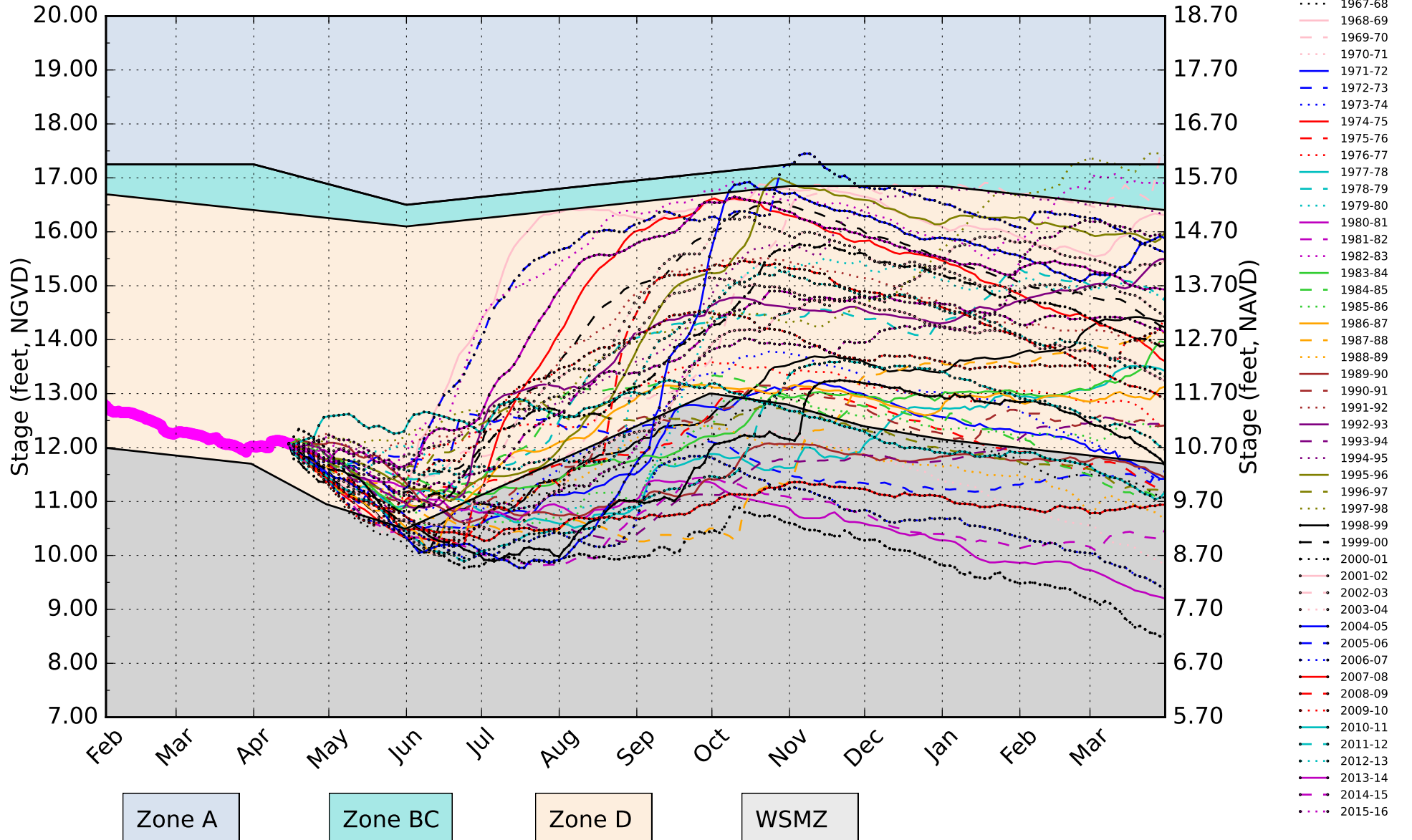

(See Assumptions on the Operational Planning Website)

# Lake Okeechobee SFWMM April 15 2026 Position Analysis

All La Nina Years Plot PA

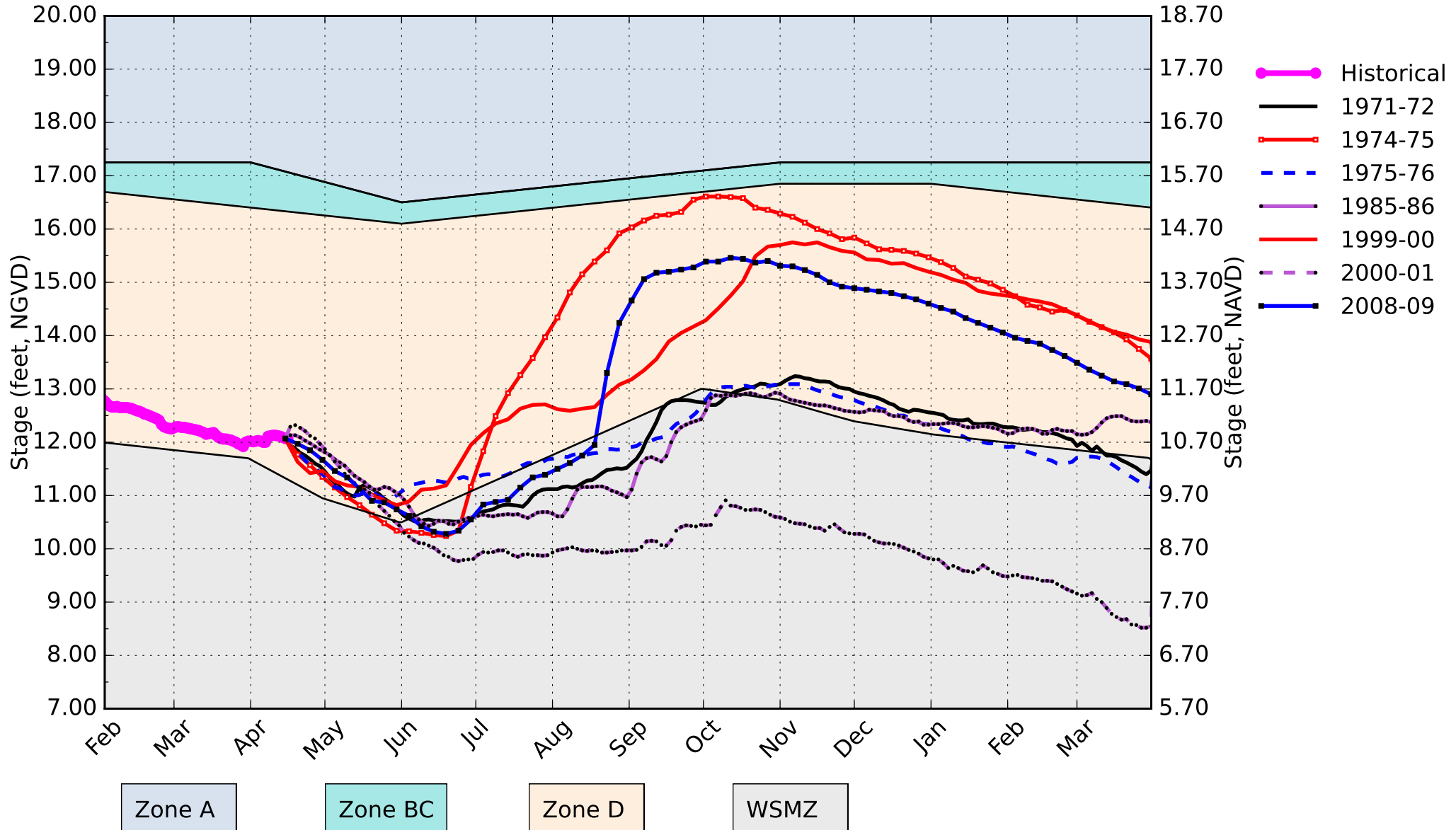

(See Assumptions on the Operational Planning Website)

# Lake Okeechobee – Band Probabilities

(See Assumptions on the Operational Planning Website)

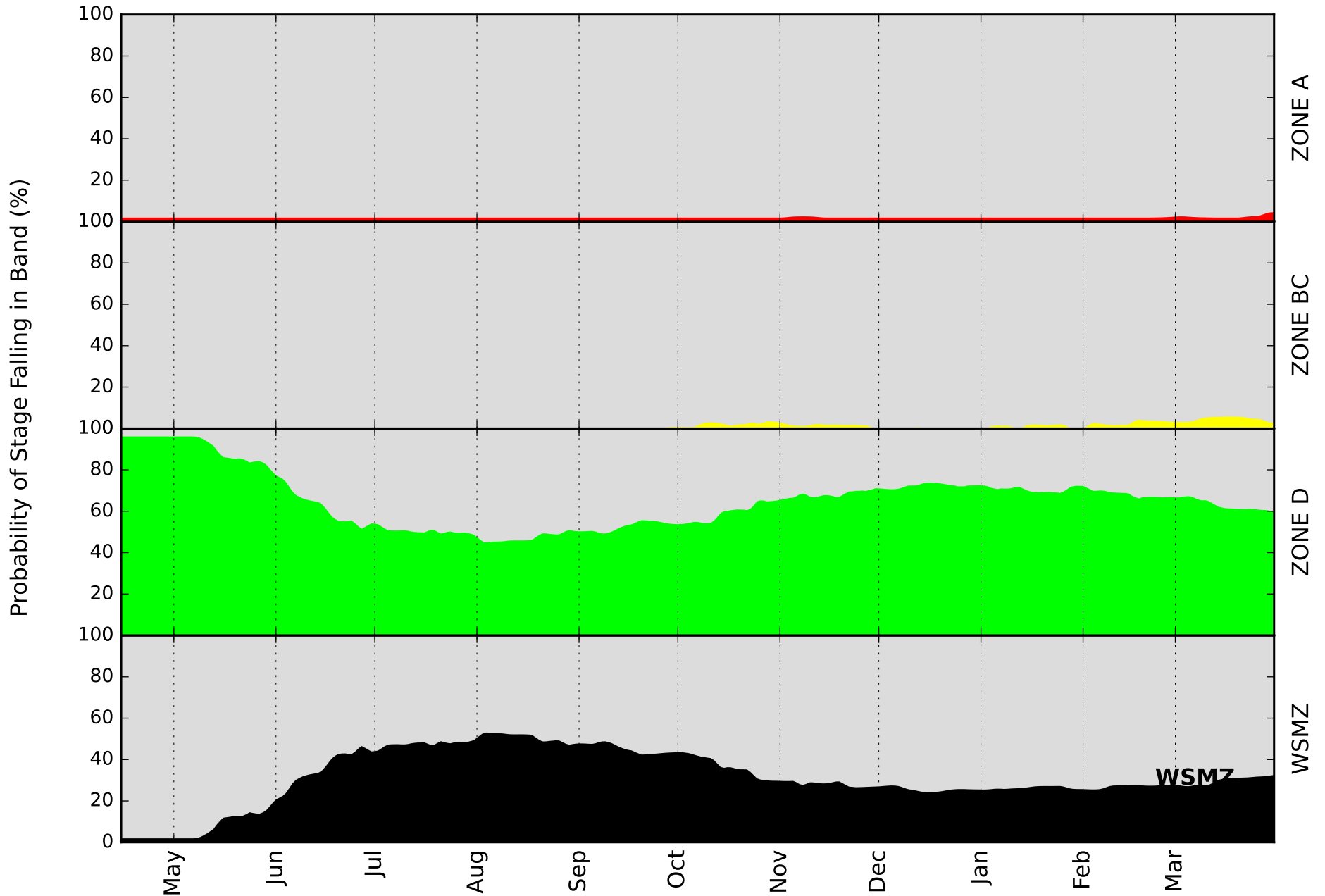

WSM7

# Lake Okeechobee – Probabilities for Operational Bands

(See Assumptions on the Operational Planning Website)

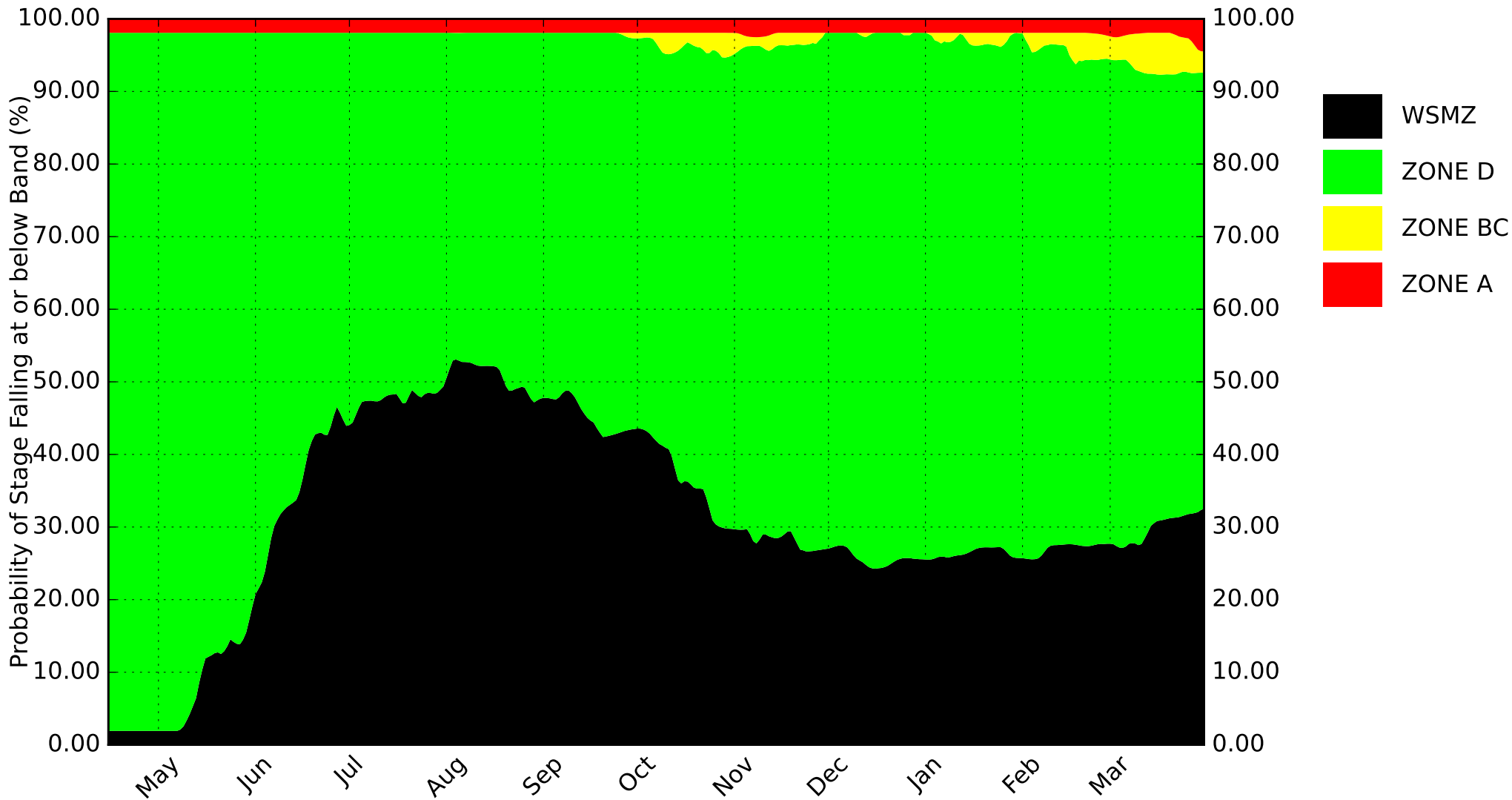

The width for each band gives the probability of stage falling in that band, as defined by the operational schedules

Lake Okechobee Band Probabilities (%) at the Beginning of Each Month  
(See assumptions on the Position Analysis Results website)

Initial Stage 12.02 ft. for 04/ 01/ 2026

Date(m/d/y)	HLM	ZONE_BC	ZONE_D1	LOWSM
4/1/2026	1.92	0	96.15	1.92
5/1/2026	1.92	0	96.15	1.92
6/1/2026	1.92	0	77.32	20.75
7/1/2026	1.92	0	54.02	44.06
8/1/2026	1.92	0	47.54	50.54
9/1/2026	1.92	0	50.29	47.78
10/1/2026	1.92	0.78	53.73	43.57
11/1/2026	1.93	2.89	65.49	29.7
12/1/2026	1.92	0	71.04	27.04
1/1/2027	1.92	0	72.55	25.53
2/1/2027	1.92	0.08	72.28	25.71
3/1/2027	2.43	3.17	66.7	27.7

# Lake Okeechobee – LOSOM Releases to the Estuaries

(See Assumptions on the Operational Planning Website)

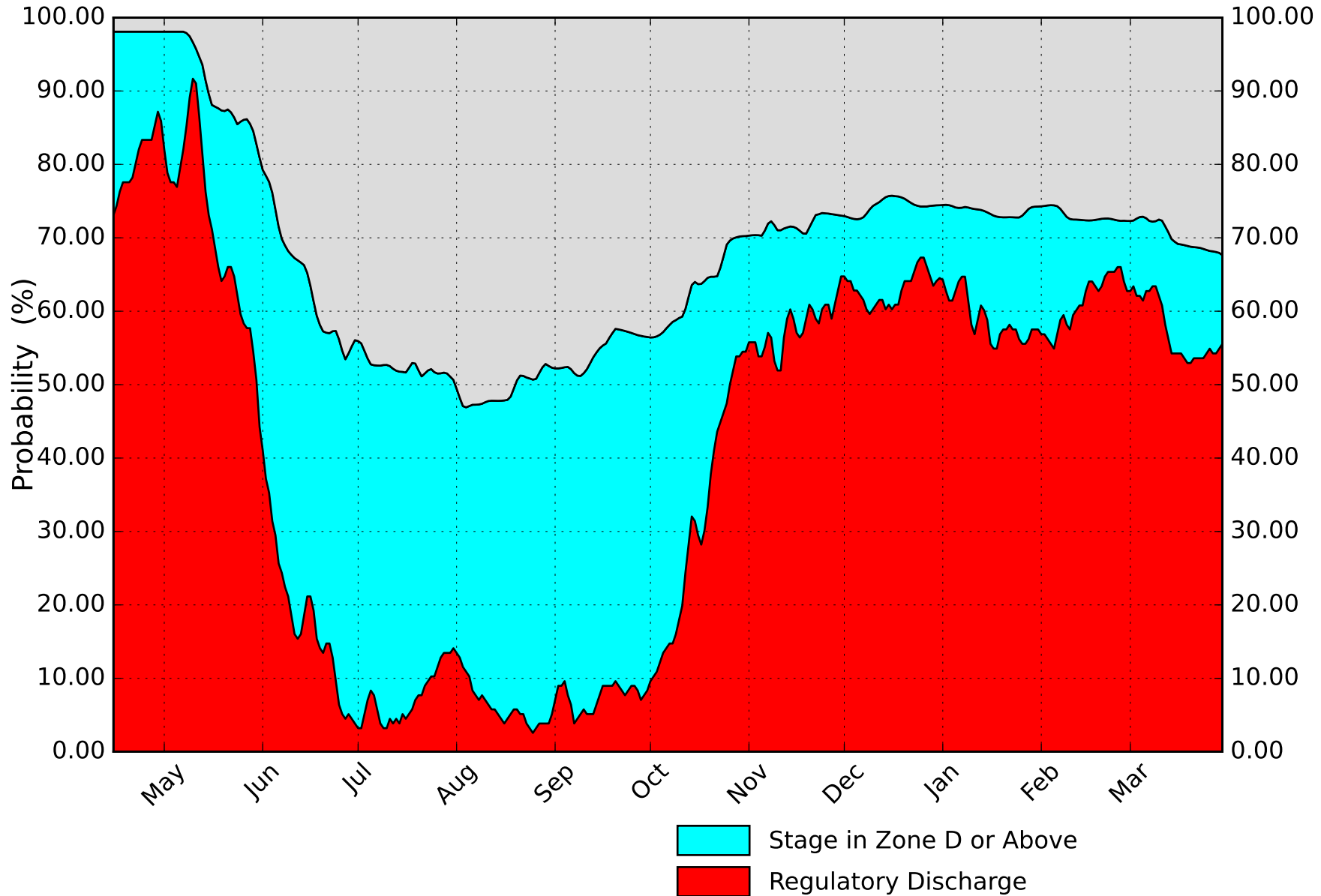

# Lake Okeechobee – LOSOM Releases to the WCAs

(See Assumptions on the Operational Planning Website)

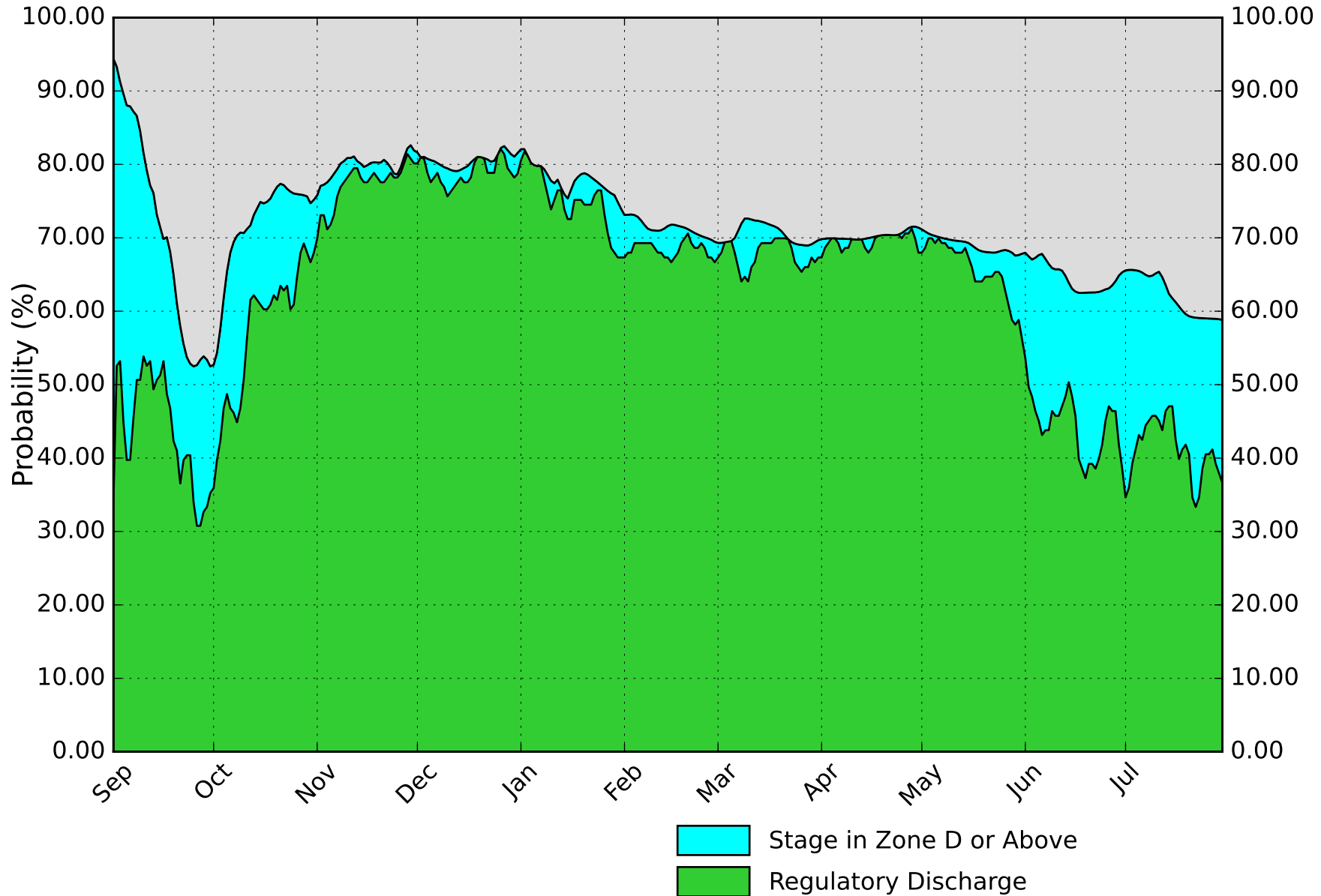

# WCA1 SFWMM April 15 2026 Position Analysis

## Percentiles PA

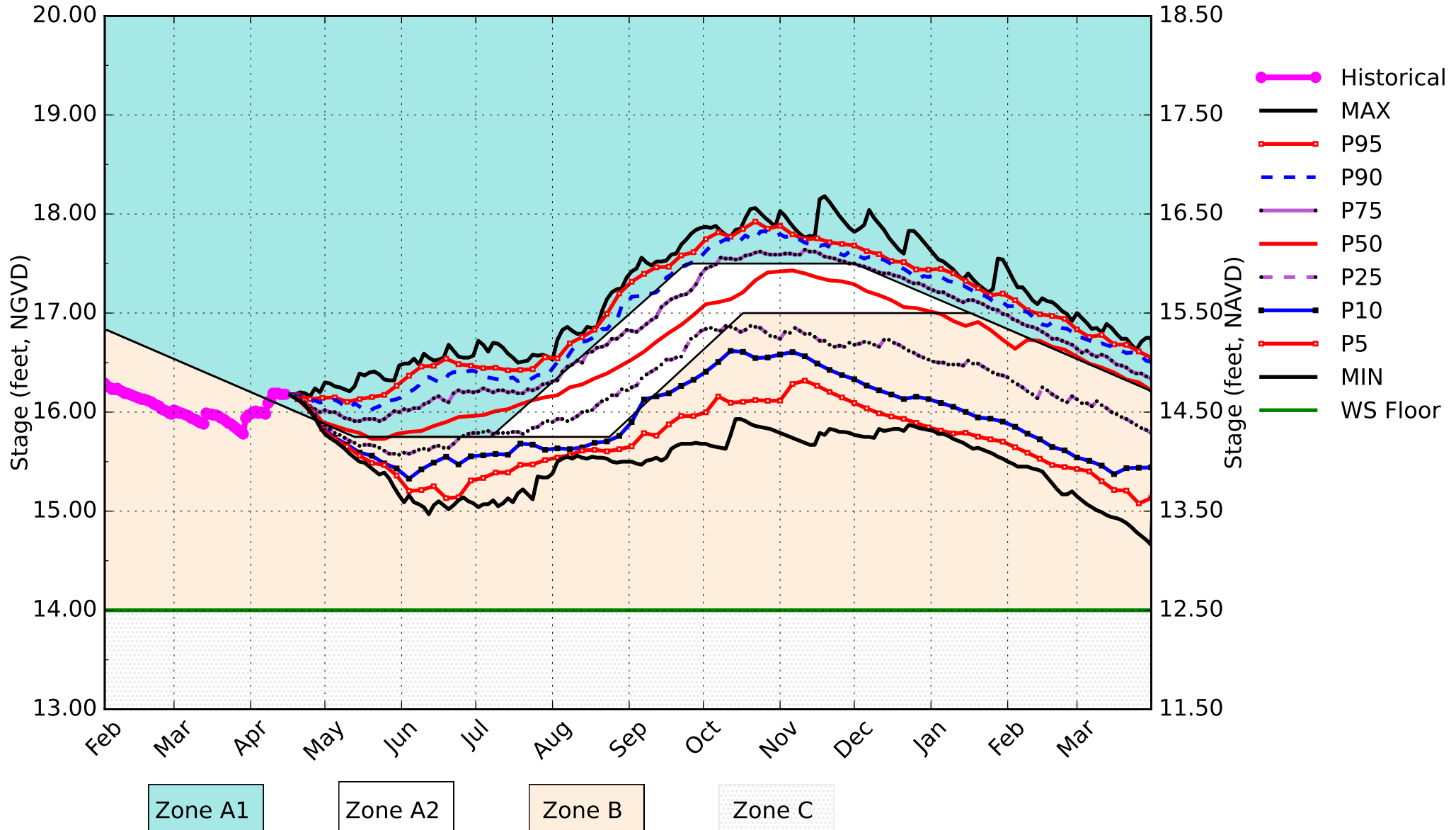

(See Assumptions on the Operational Planning Website)

# WCA1 SFWMM April 15 2026 Position Analysis

## Dry Years Plot PA

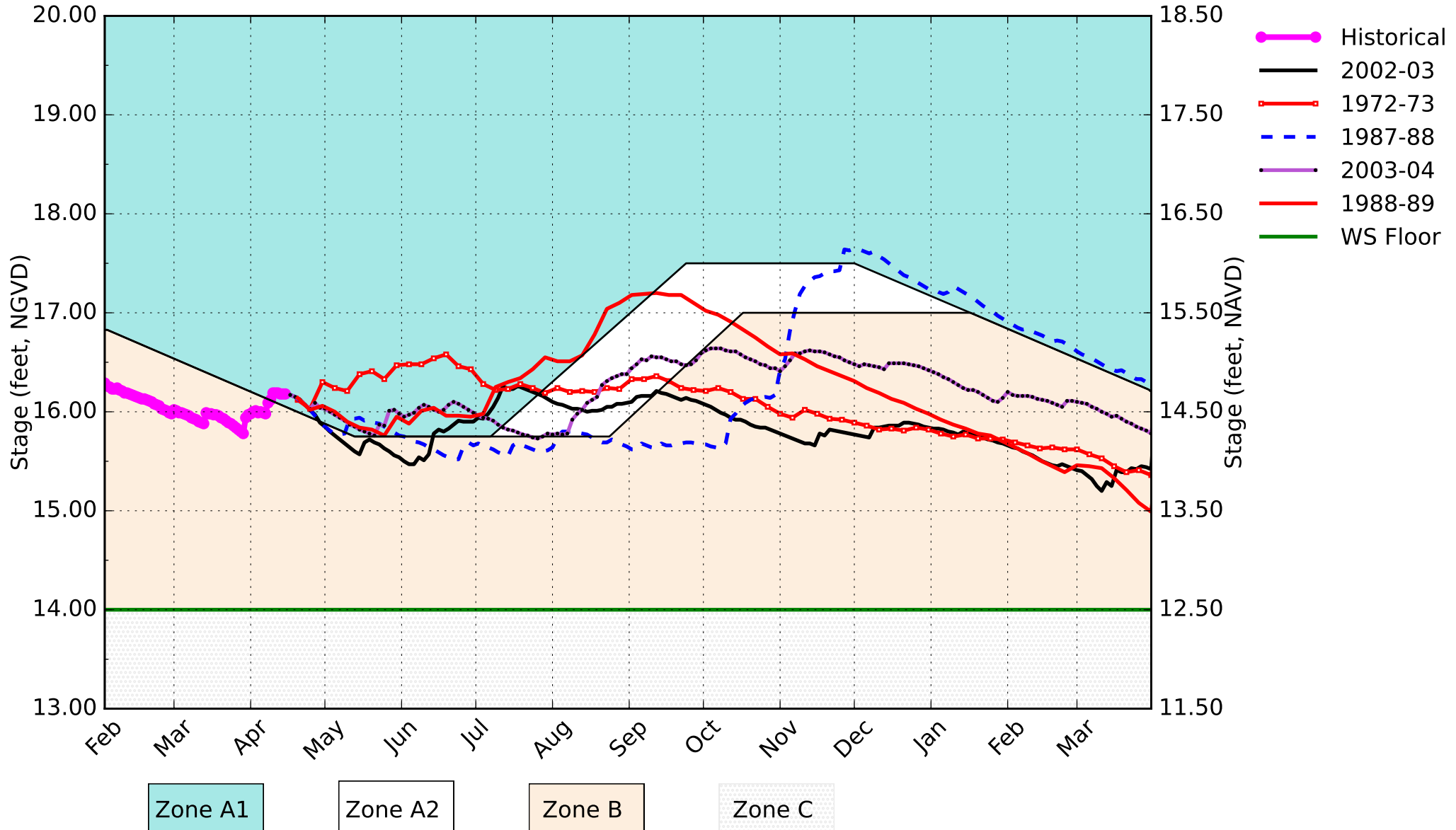

(See Assumptions on the Operational Planning Website)

# WCA1 SFWMM April 15 2026 Position Analysis

## Wet Years Plot PA

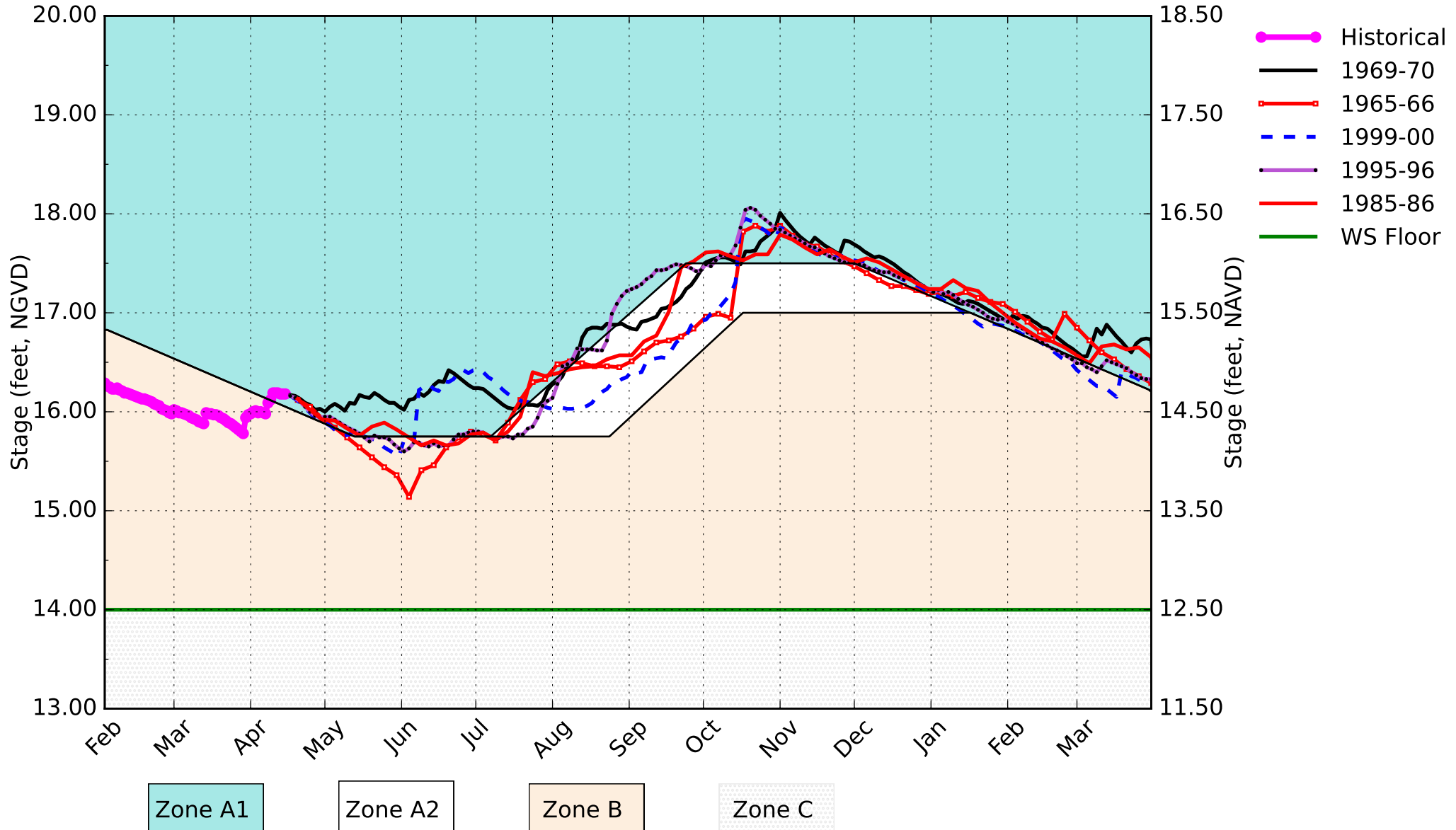

(See Assumptions on the Operational Planning Website)

# WCA1 SFWMM April 15 2026 Position Analysis

All La Nina Years Plot PA

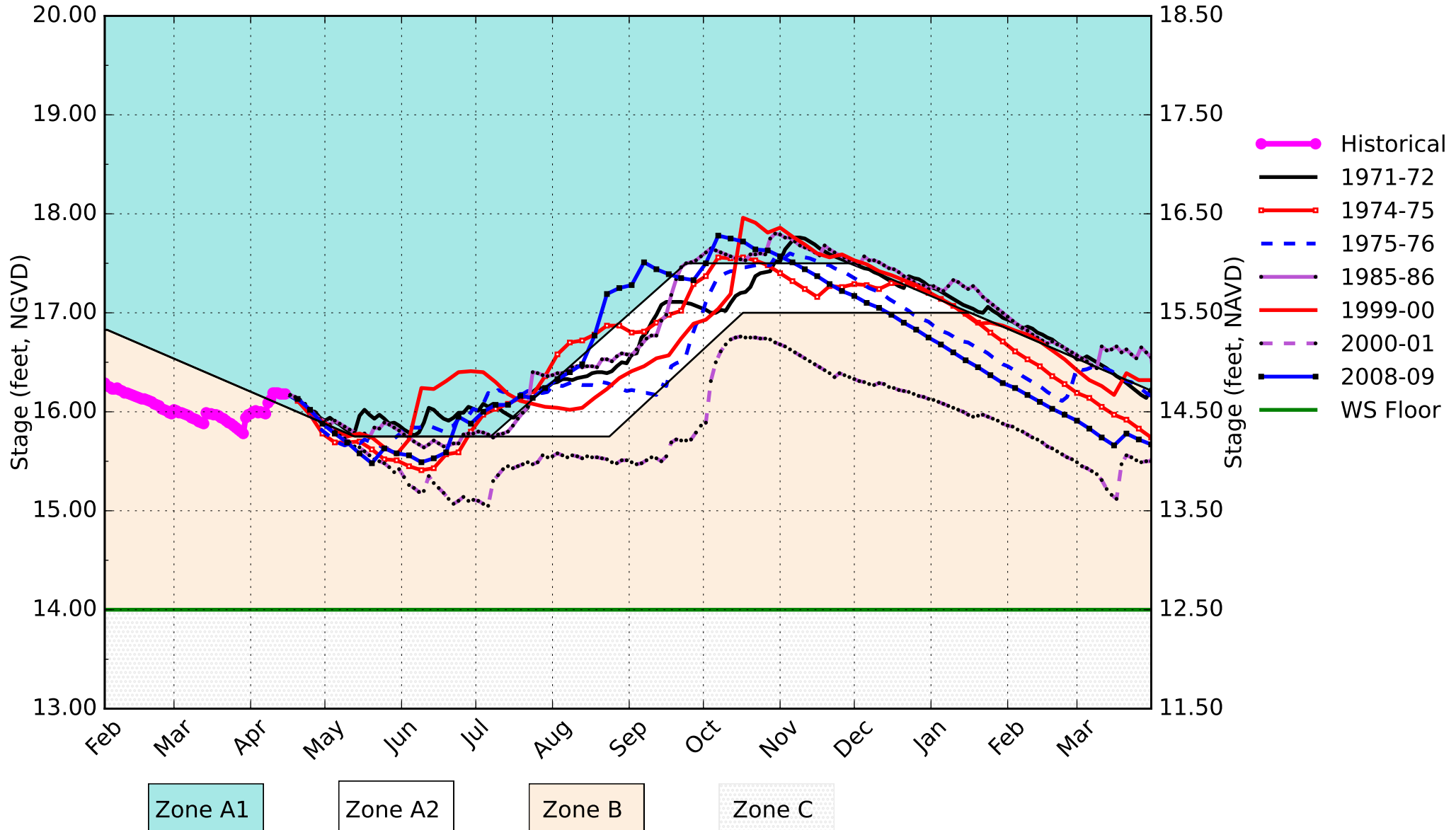

(See Assumptions on the Operational Planning Website)

# CA1 Canal SFWMM April 15 2026 Position Analysis

Percentiles PA Dry Years Plot

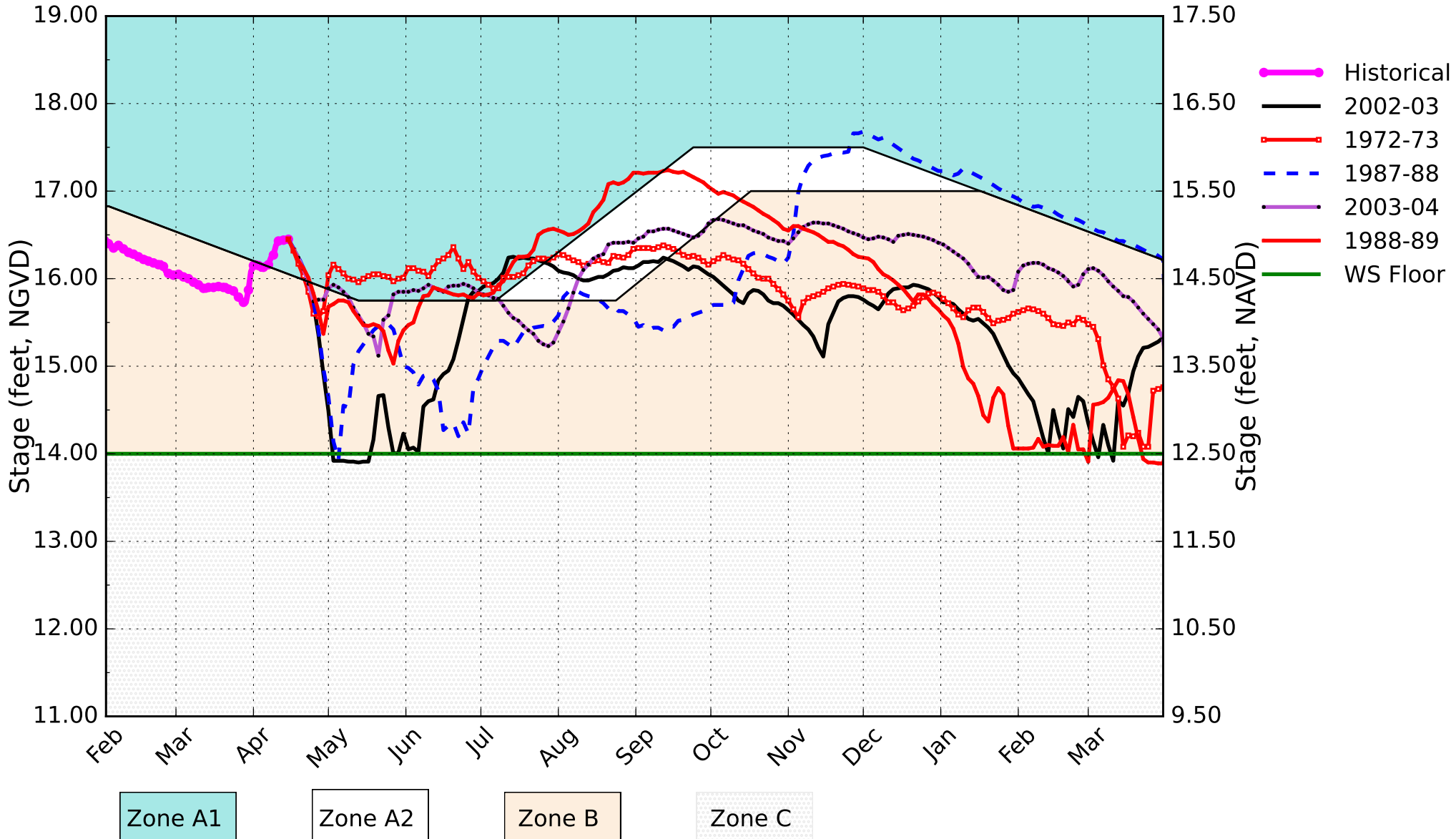

(See Assumptions on the Operational Planning Website)

# WCA2A SFWMM April 15 2026 Position Analysis

## Percentiles PA

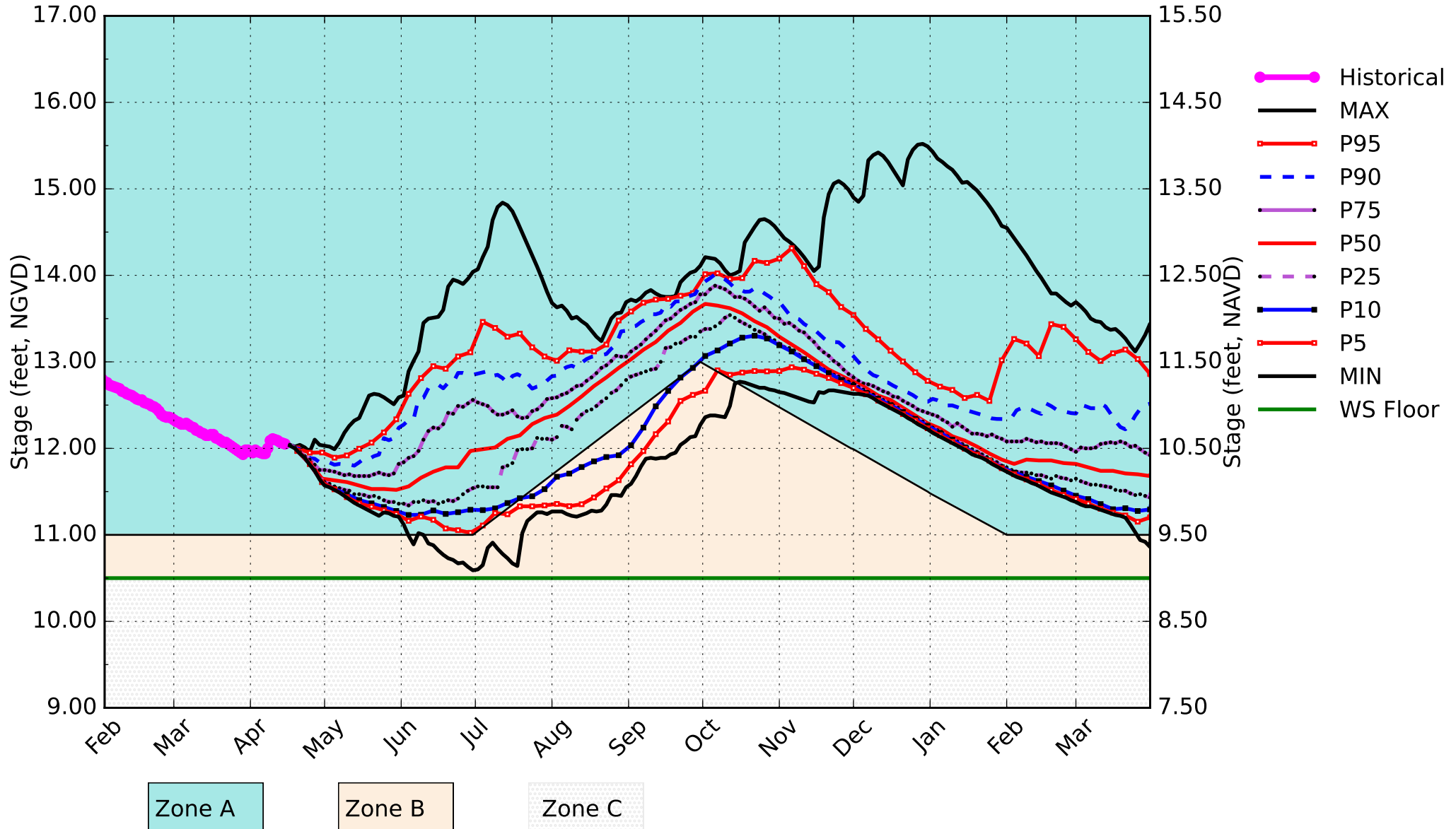

(See Assumptions on the Operational Planning Website)

# WCA2A SFWMM April 15 2026 Position Analysis

## Dry Years Plot PA

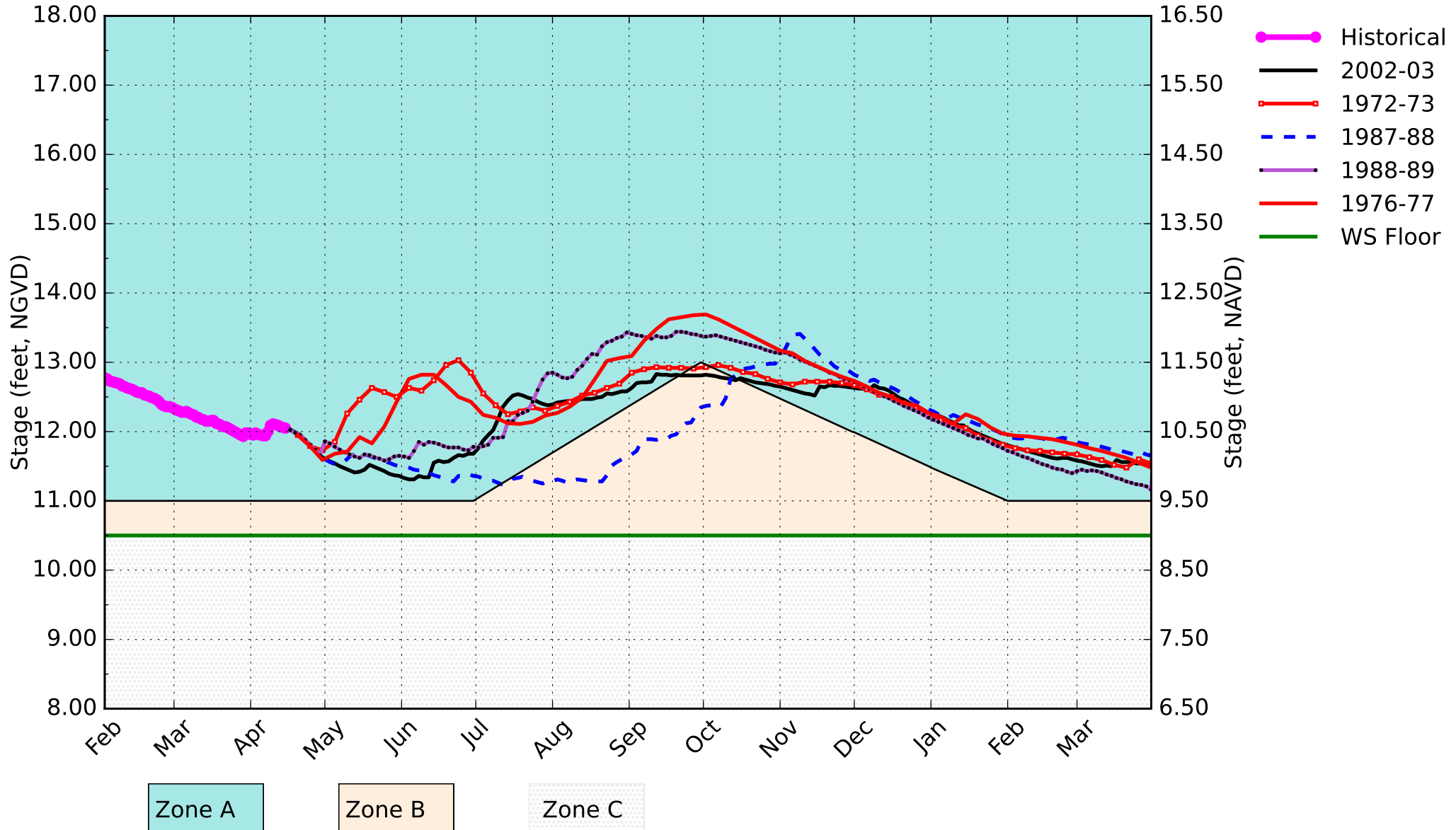

(See Assumptions on the Operational Planning Website)

# WCA2A SFWMM April 15 2026 Position Analysis

## Wet Years Plot PA

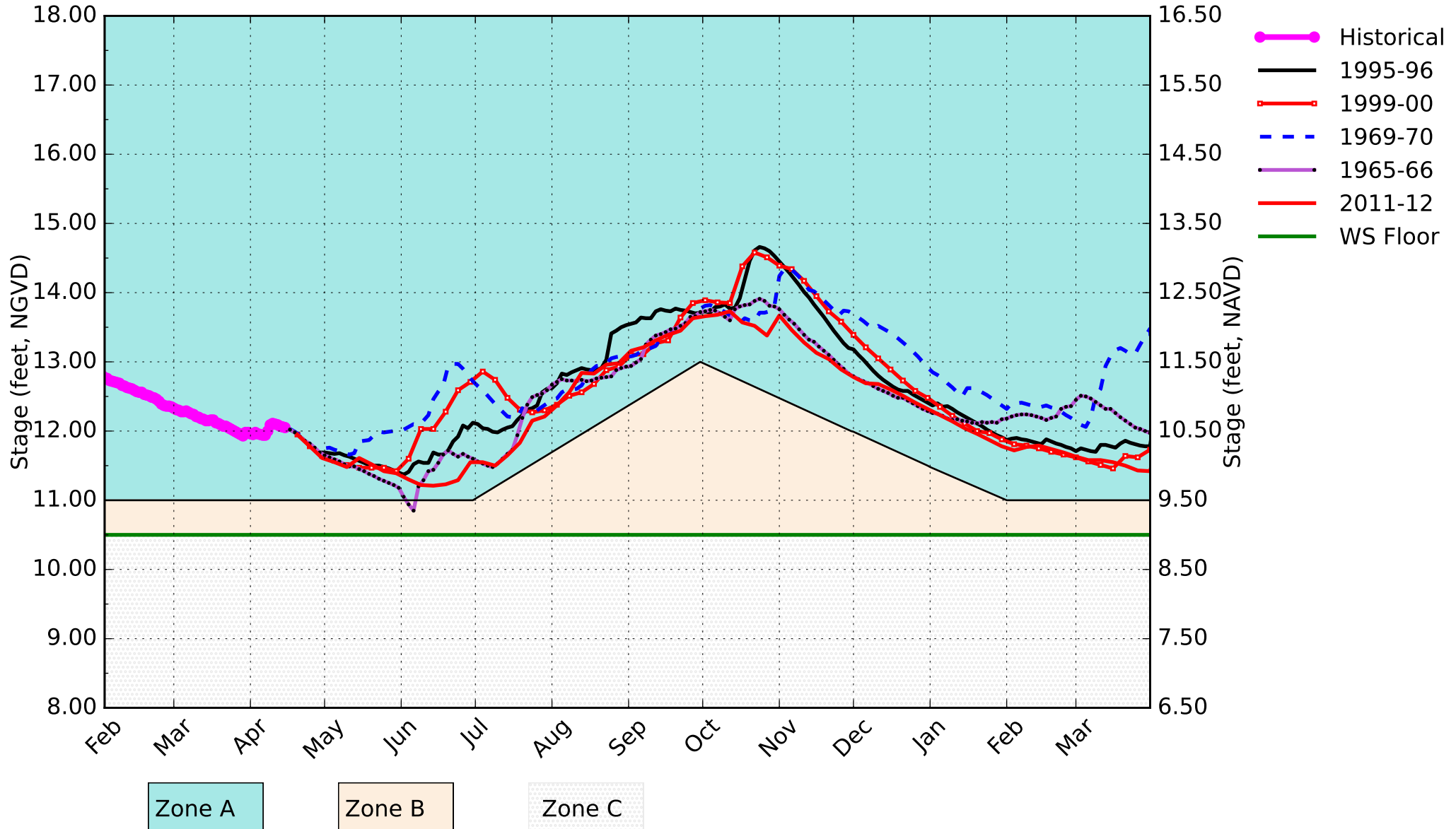

(See Assumptions on the Operational Planning Website)

# WCA2A SFWMM April 15 2026 Position Analysis

All La Nina Years Plot PA

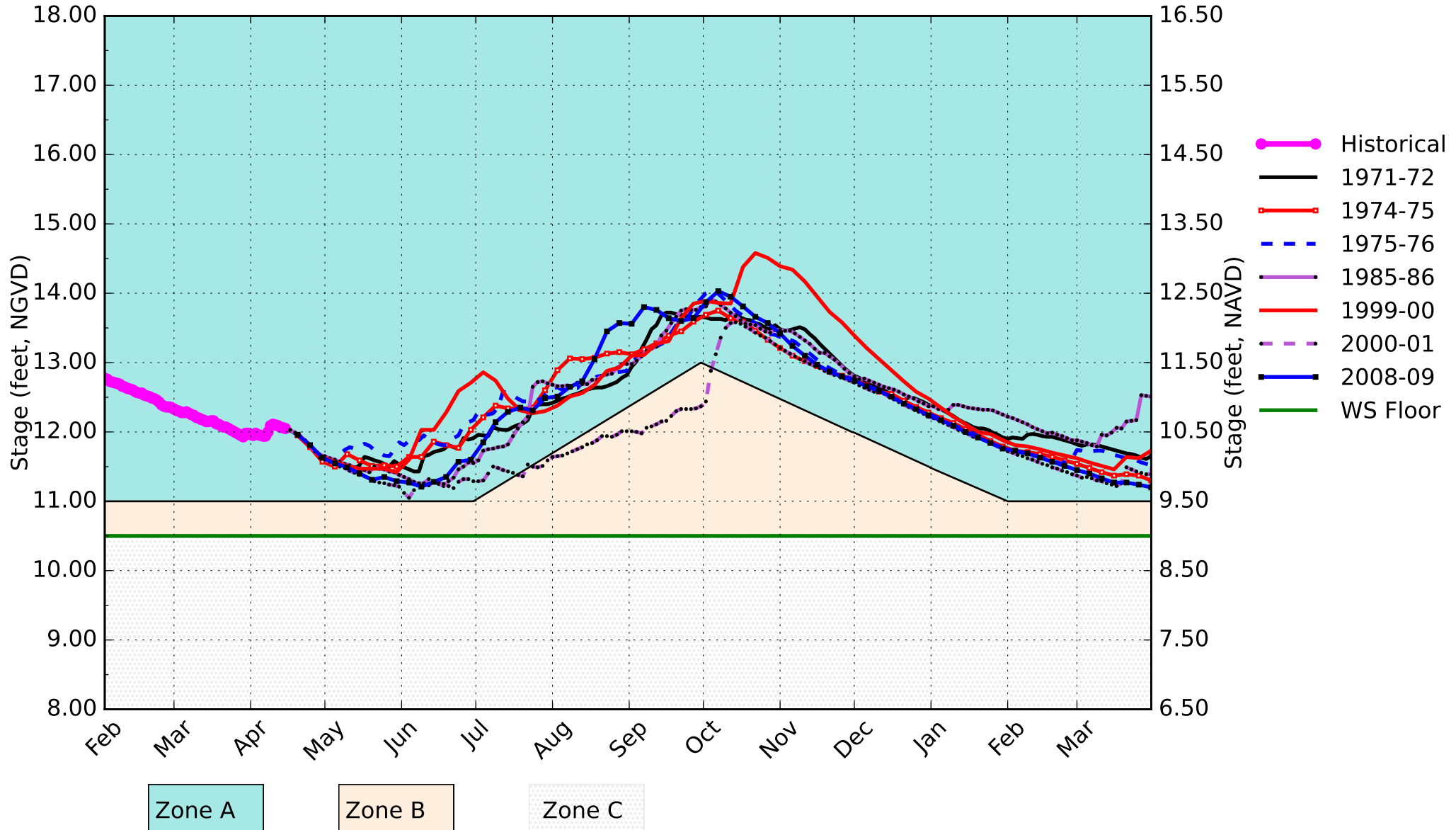

(See Assumptions on the Operational Planning Website)

# L38 Canal SFWMM April 15 2026 Position Analysis

## Percentiles PA Dry Years Plot

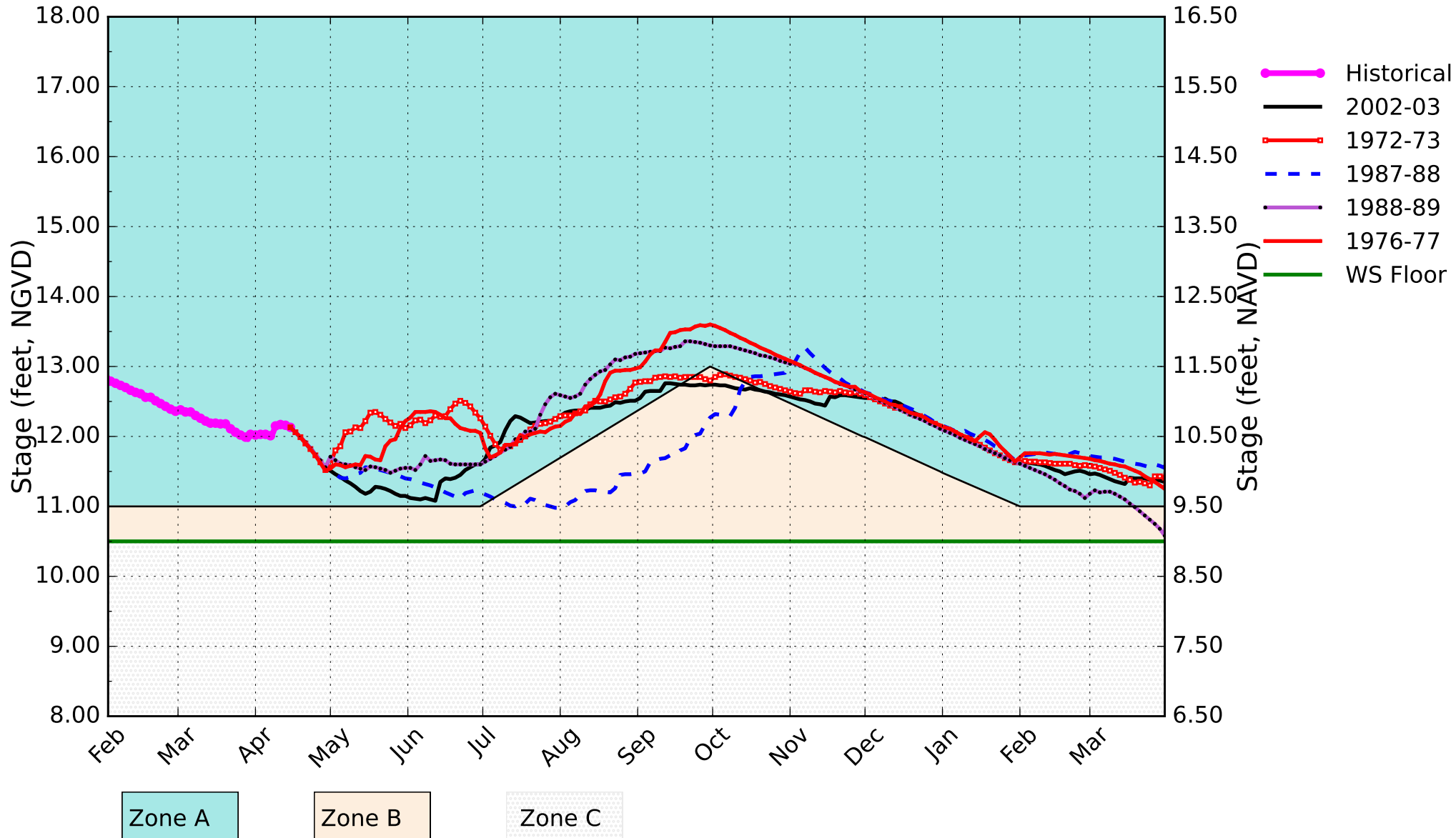

(See Assumptions on the Operational Planning Website)

# WCA3A SFWMM April 15 2026 Position Analysis

Percentiles PA

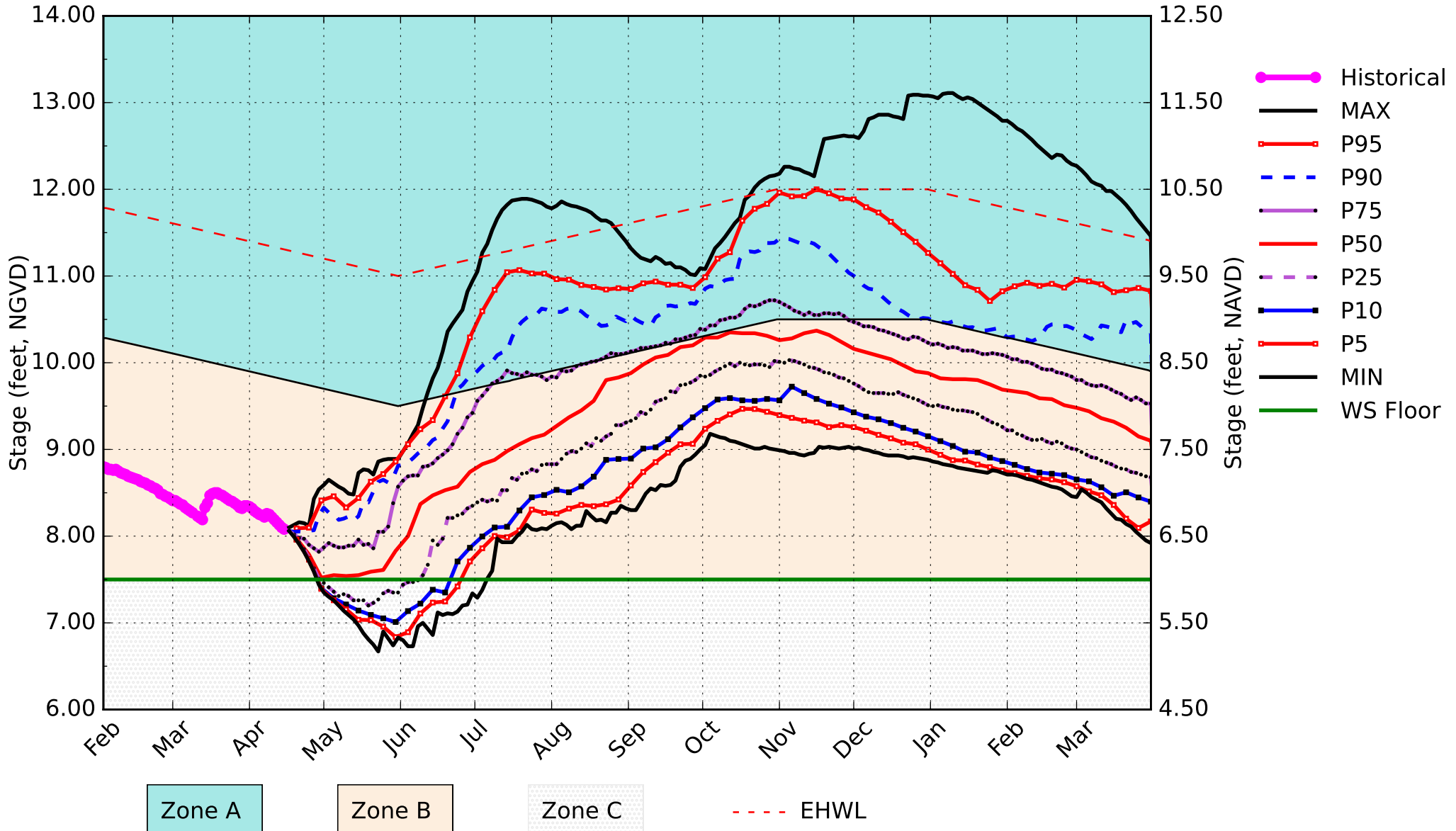

(See Assumptions on the Operational Planning Website)

# WCA3A SFWMM April 15 2026 Position Analysis

## Dry Years Plot PA

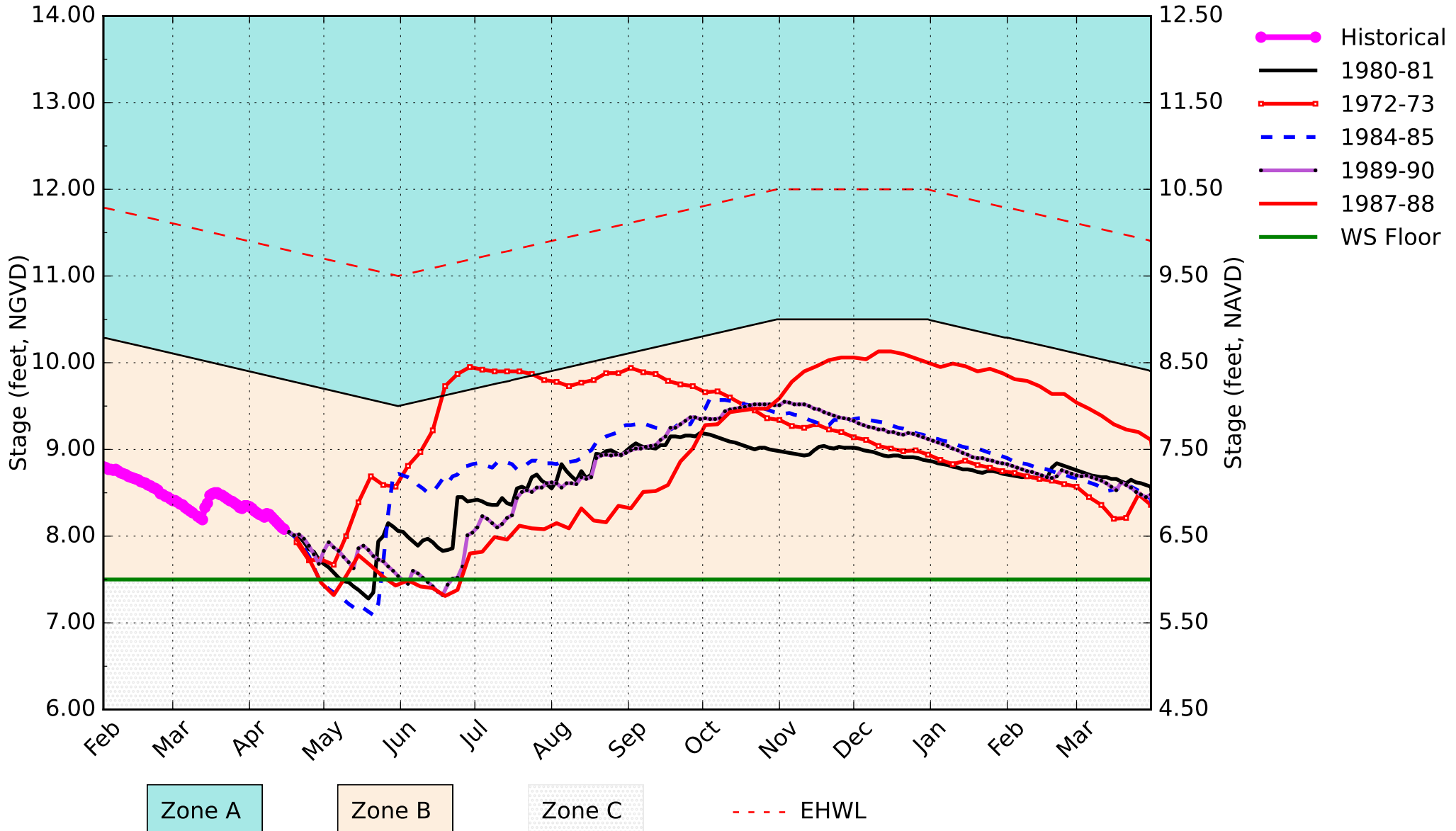

(See Assumptions on the Operational Planning Website)

# WCA3A SFWMM April 15 2026 Position Analysis

## Wet Years Plot PA

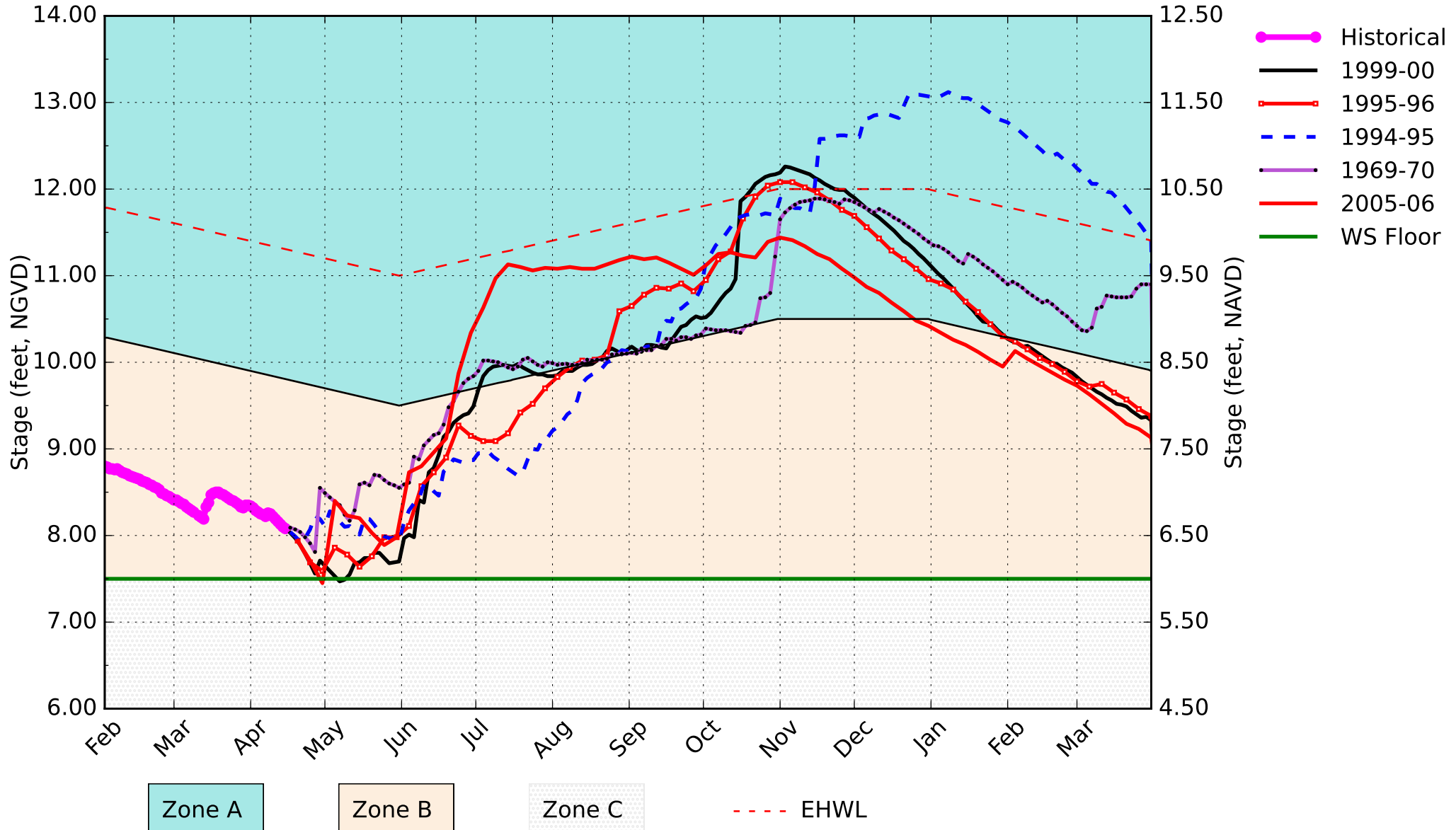

(See Assumptions on the Operational Planning Website)

# WCA3A SFWMM April 15 2026 Position Analysis

All La Nina Years Plot PA

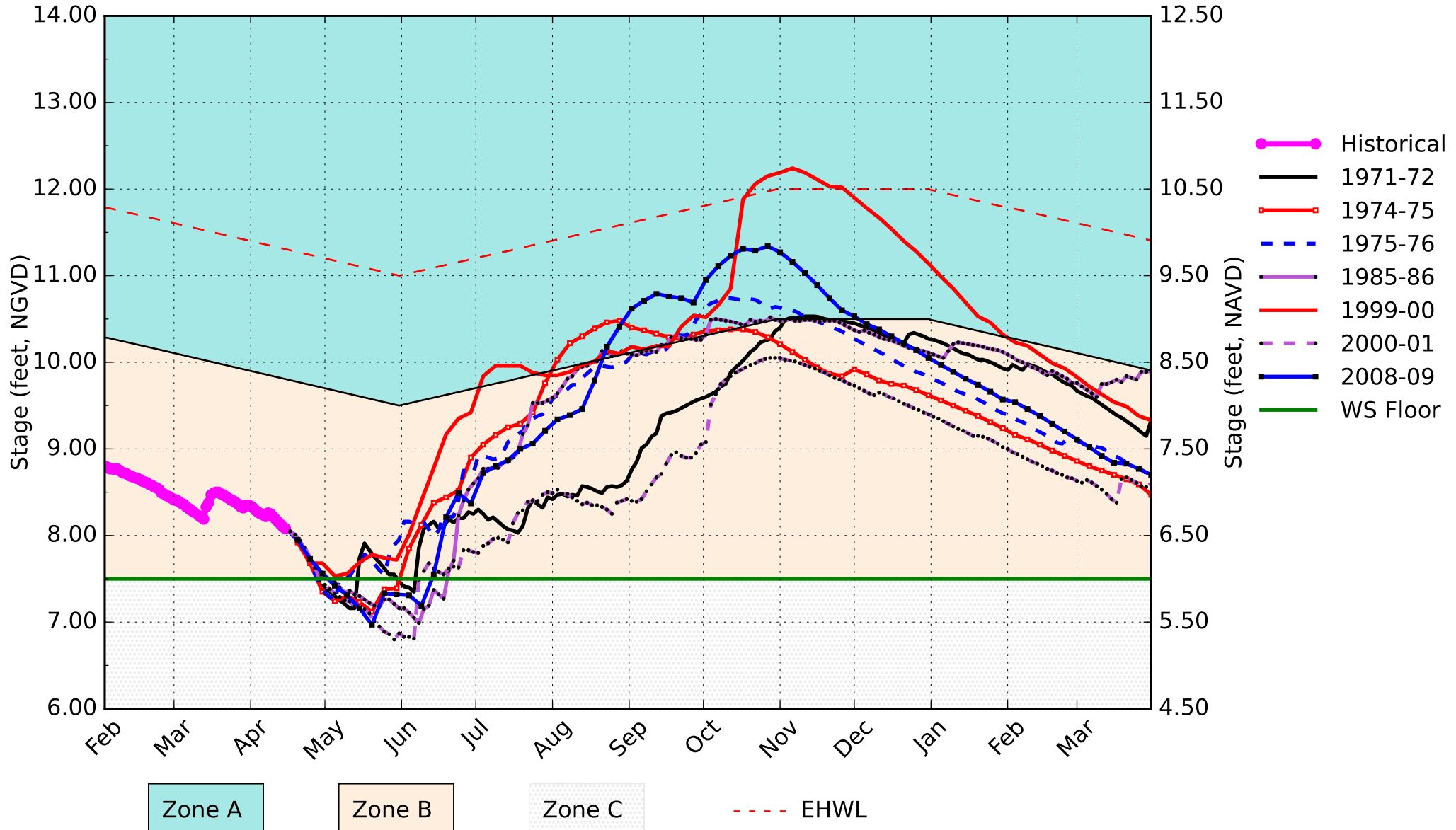

(See Assumptions on the Operational Planning Website)

# CA3 Canal SFWMM April 15 2026 Position Analysis

## Percentiles PA Dry Years Plot

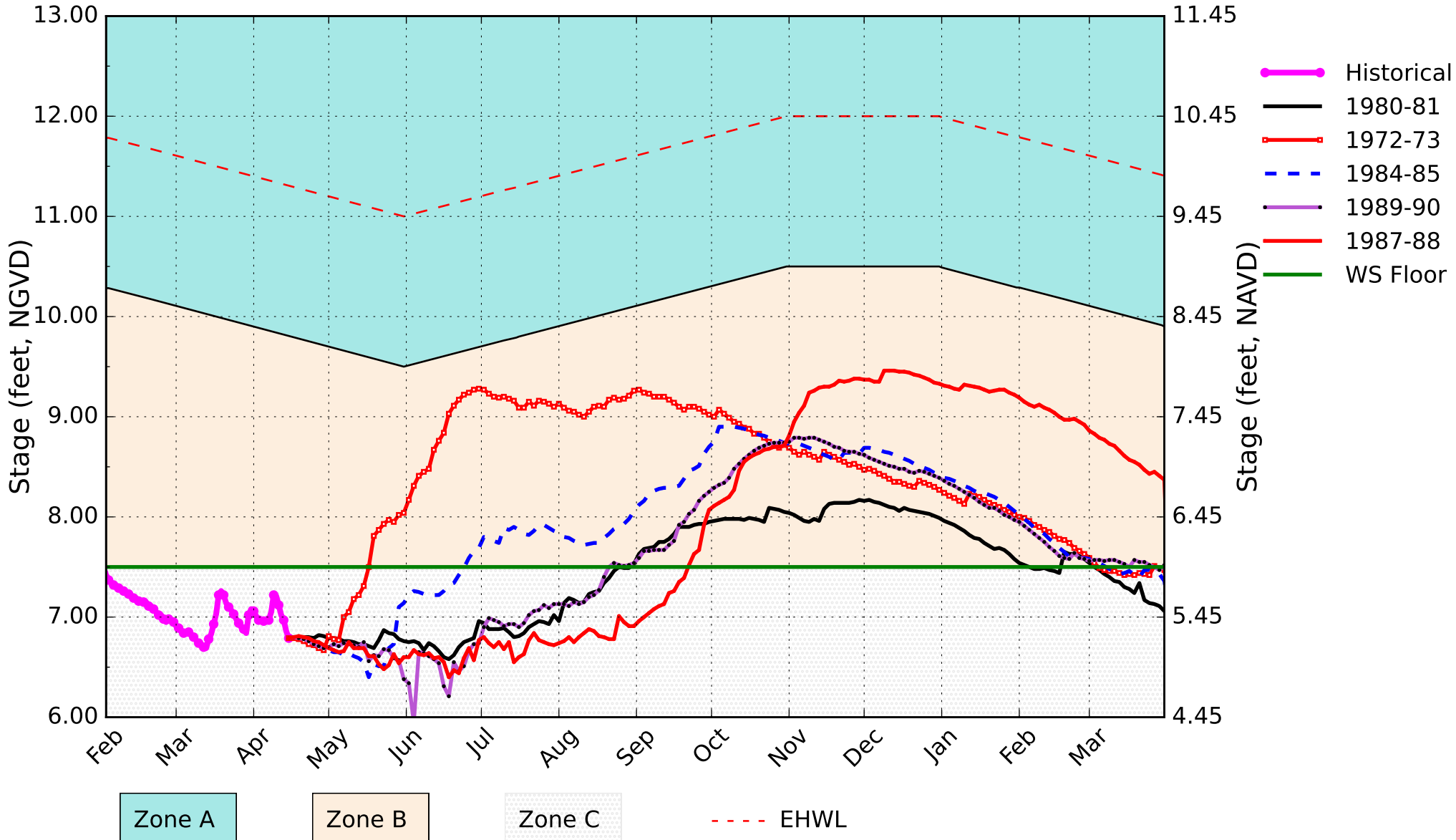

(See Assumptions on the Operational Planning Website)

# 3A-2G Gage SFWMM April 15 2026 Position Analysis

## Percentiles PA

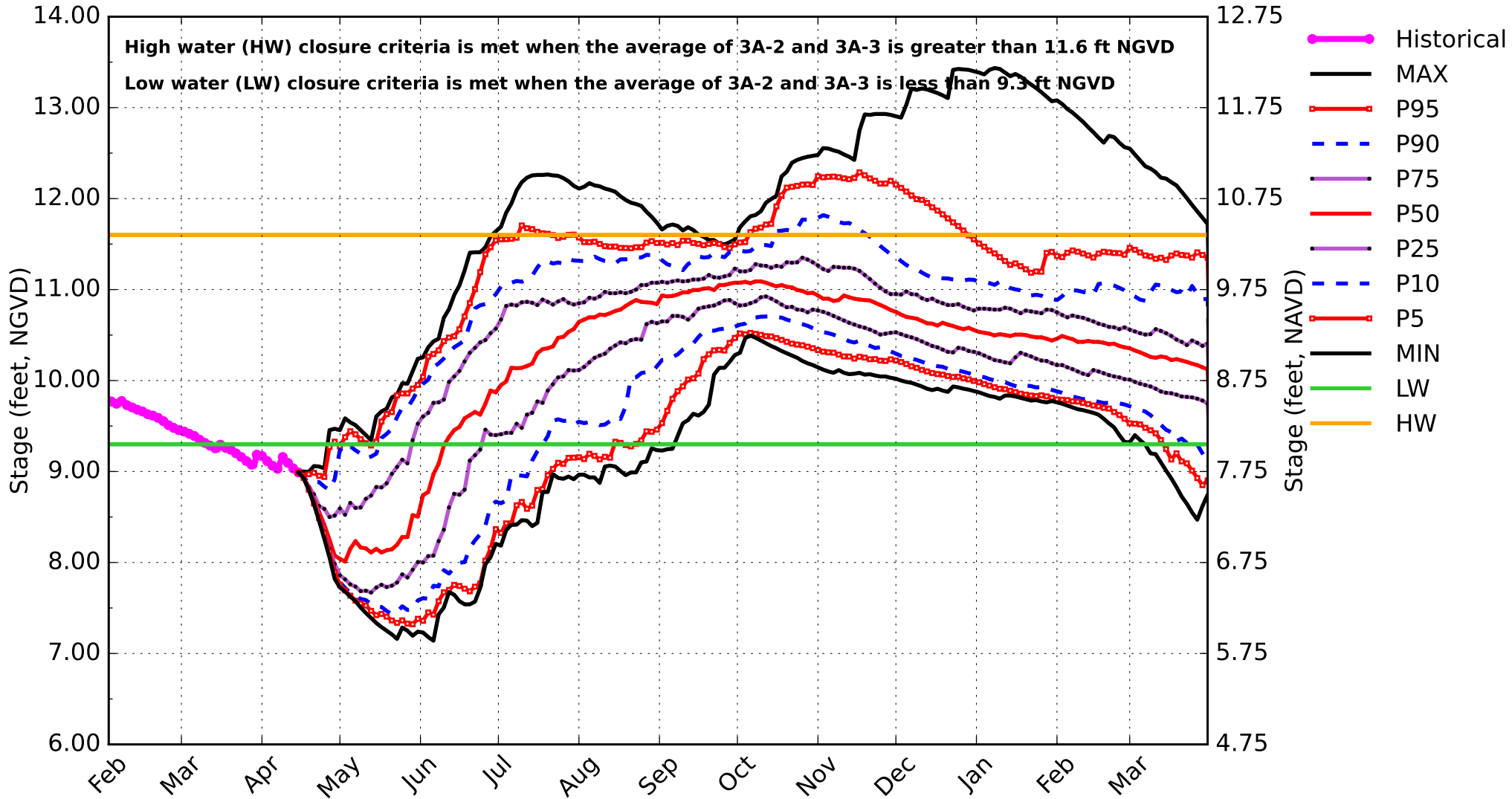

(See Assumptions on the Operational Planning Website)

# S65\_H UK-OPS April 15 2026 Position Analysis

Percentiles PA

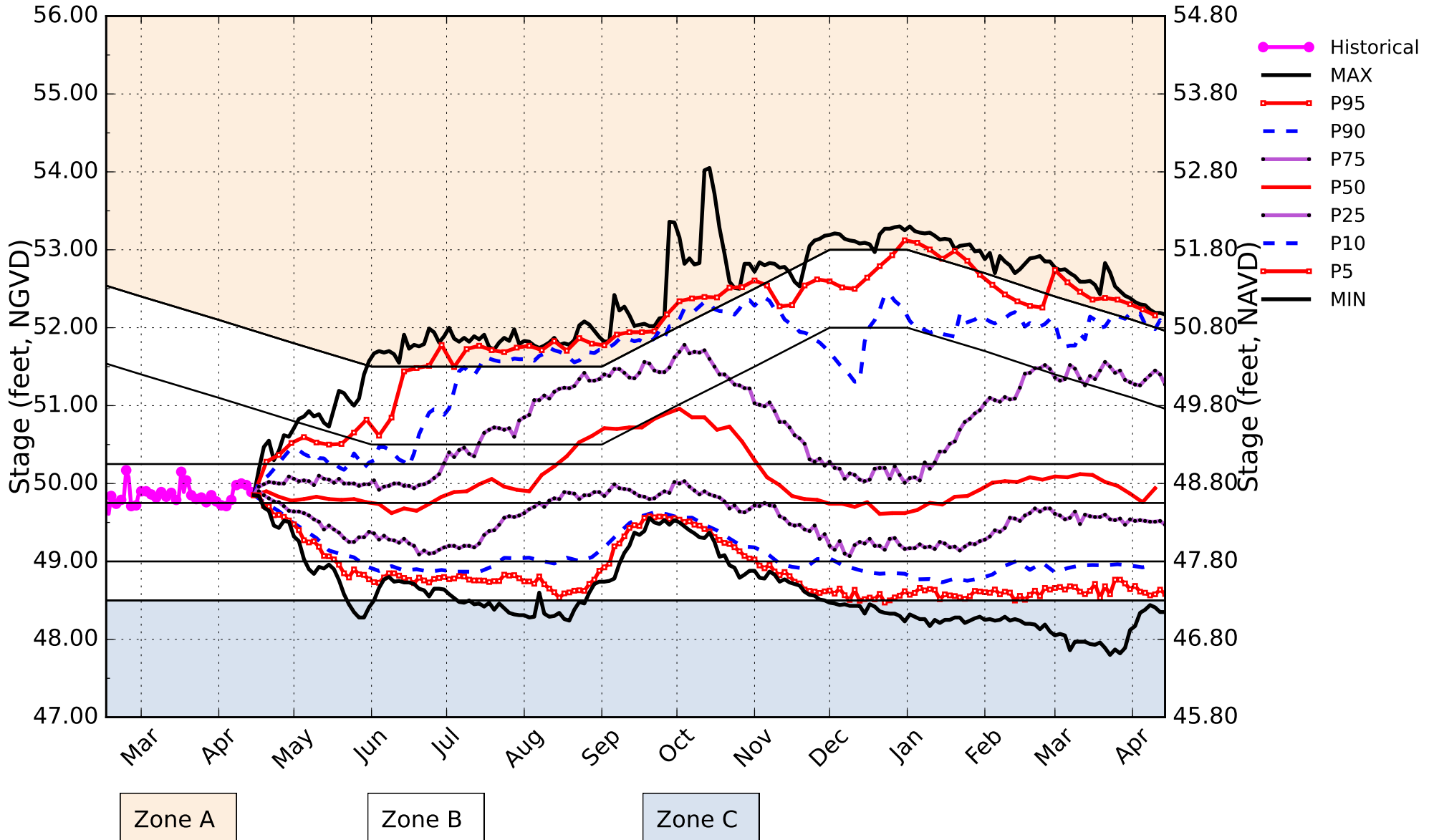

(See Assumptions on the Operational Planning Website)

# S61\_H UK-OPS April 15 2026 Position Analysis

Percentiles PA

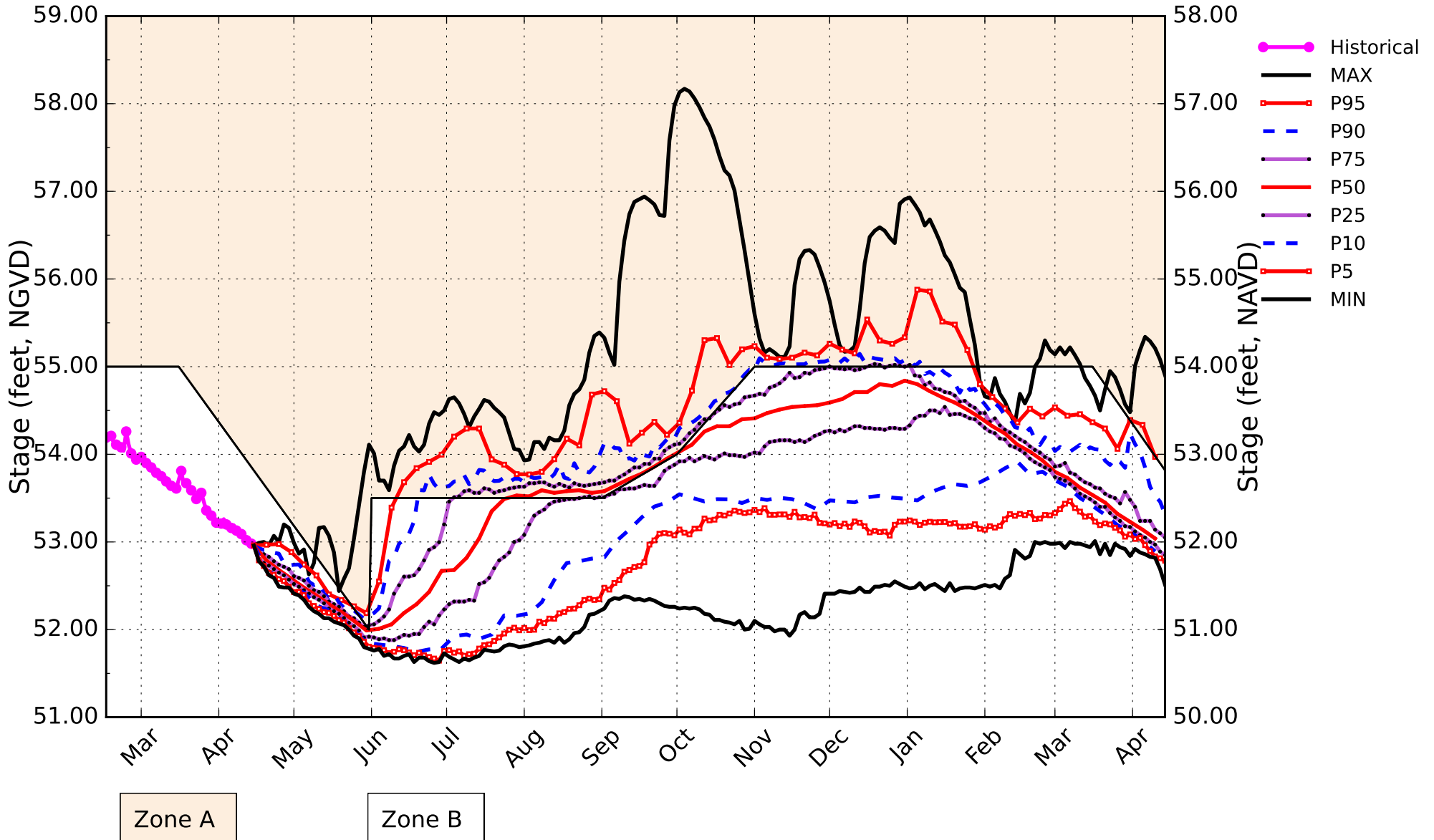

(See Assumptions on the Operational Planning Website)

For the Dynamic Position Analysis the Upper Kissimmee Operations Screening (UK-OPS) Model is used to simulate water levels and releases from Lakes Kissimmee-Cypress-Hatchineha, Tohopekaliga, and East Lake Tohopekaliga. The UK-OPS Model operating assumptions are updated as needed to represent the intended operations strategy for the upcoming year. While SFWMD staff efforts continue toward improving the modeling tools for the Kissimmee basins, an intermediate solution is to use the UK-OPS Model.

AREA	:Canal Name	:SFWMM Name	:Location	:SFWMD sensor
	stage (ft)			
WPB	:C-18	:C18	:G92-H	: 14.27
WPB	:C-17	:C17	:S44-H	: 7.01
WPB	:C-51W	:C51W	:S5AE-T	: 11.46
WPB	:C-51	:C51	:S155-H	: 8.34
WCA	:WCA-1 L-40	:CA1	:1-8C	: 16.45
FTLD	:Hillsboro Canal	:HLSB	:G56-H	: 7.86
WCA	:WCA-2A L-38	:L38	:S11B-H	: 12.13
WCA	:WCA-2A L-39	:CA2A	:S10A-T	: 12.12
FTLD	:C-14	:C14	:S37B-H	: 6.76
FTLD	:C-14E	:C14E	:S37A-H	: 3.51
FTLD	:Pompano	:POMP	:G57-H	: 4.75
FTLD	:C-12	:C12	:S33-H	: 3.51
FTLD	:C-13	:C13	:S36-H	: 4.74
FTLD	:North New River Canal	:NNRC	:G54-H	: 4.92
MIAMI	:L-33	:L33	:S30-H	: 4.17
MIAMI	:C-304	:C304	:S31-H	: 6.37
MIAMI	:C-9	:C9	:S29-H	: 2.36
MIAMI	:C-9 DEN	:C9DEN	:S29-H	: 2.36
MIAMI	:C-8	:C8	:S28-H	: 2.09
MIAMI	:C-7	:C7	:S27-H	: 1.32
MIAMI	:C-6	:C6	:S26-H	: 2.64
MIAMI	:C-2/C-4	:C4	:S25B-H	: 2.99
MIAMI	:L-30	:L30	:S335-H	: 5.25
WCA	:WCA-3A L-29	:CA3	:S333-H	: 6.80
WCA	:S-12A	:S12AD	:S12A-T	: 6.82
WCA	:S-12B	:S12BD	:S12B-T	: 6.81
WCA	:S-12C	:S12CD	:S12C-T	: 6.80
WCA	:S-12D	:S12DD	:S12D-T	: 6.77
MIAMI	:L-29	:L29	:S334-H	: 6.77
MIAMI	:C-100C	:C100C	:S119-H	: 3.17
MIAMI	:C-100	:C100	:S118-H	: 3.16
MIAMI	:C-100A	:C100A	:S123-H	: 2.81
HMST	:C-1/S-148	:S148U	:S148-H	: 3.60
HMST	:L-31N	:L31N	:S331-H	: 3.94
HMST	:C-1N	:C1N	:S149-H	: 3.02
MIAMI	:S-21	:S21	:S21-H	: 2.33
HMST	:L-31S	:L31S	:S176-H	: 3.78
MIAMI	:C-102N	:C102N	:S21A-H	: 1.63
HMST	:C-102	:C102	:S165-H	: 3.37
MIAMI	:C-103S	:C103S	:S167-H	: 2.99
HMST	:C-103N	:C103N	:S166-H	: 2.83
HMST	:C-103	:S179	:S179-H	: 2.56
HMST	:L-31W	:L31W	:S332-H	: 3.41
HMST	:C-111	:C111	:S177-H	: 3.15
HMST	:CNO	:CNO	:S179-H	: 2.56
HMST	:C-111E	:C111E	:S18C-H	: 2.51
HMST	:S-197	:S197	:S197-H	: 2.13
EAA	:L-23E	:L23E	:S8-T	: 12.12
EAA	:C-60	:C60	:S140-T	: 9.86

SFWMM Name	col	row	STAGE	Source	Data	match	domain	match areas
1-7	31	48	16.17	USACE		PA	CA1	
1-8T	34	47	16.27	USACE		PA	CA1	
1-9	33	46	16.09	USACE		PA	CA1	
2-17	29	40	12.05	USACE		PA	CA2	
2-159	28	43	13.30	SFWMD-ARDAMS		PA	CA2	
3-99	30	35	9.55	USACE			CA2	
3A-2	18	36	9.50	USACE		PA	CA3	
3A-3	25	37	8.48	USACE		PA	CA3	
3A-28	19	24	7.56	USACE		PA	CA3	
3A-4	21	29	8.19	USACE		PA	CA3	
3A-NW	18	40	11.79	SFWMD-ARDAMS			CA3	
3A-NE	23	40	9.19	SFWMD-ARDAMS			CA3	
3A-SW	16	30	8.67	SFWMD-ARDAMS			CA3	
3A-S	20	33	8.91	SFWMD-ARDAMS			CA3	
3-76	27	30	6.37	USACE				
3-71	24	26	6.66	USACE				
SHARK	24	23	6.37	USACE			CA3	
3BS1W	26	23	5.81	SFWMD-ARDAMS				
HOLY1	19	45	9.63	SFWMD-ARDAMS			WMA	
HOLY2	21	42	10.37	SFWMD-ARDAMS			WMA	
ROTTN	15	46	11.92	SFWMD-OPERATIONS			WMA	
ROTTT	16	43	11.20	SFWMD-OPERATIONS			WMA	
NP205	15	20	5.31	USACE			ENP	
NP201	19	21	7.06	USACE			ENP	
NP36	17	14	5.10	USACE			ENP	
NP38	16	9	1.18	USACE			ENP	
NP46	17	7	1.55	USACE			ENP	
NP67	22	7	2.34	USACE				
NP33	20	17	5.95	USACE			ENP	
NP34	13	17	1.29	USACE			ENP	
NP44	19	11	3.51	USACE			ENP	
NP206	21	15	5.12	USACE			ENP	
NESR2	25	21	6.39	USACE			ENP	
THSO	23	9	0.73	USACE				
RG2	23	15	4.17	USACE			ENP	
G3273	24	17	5.20	USACE		PA	ENP	
ANGEL	25	17	4.77	USACE		PA		
ANGEL	26	17	4.77	USACE		PA		
EVER4	25	8	2.24	USACE		PA	SA3	
E112	23	10	3.62	USACE			ENP	
G620	18	19	5.94	USACE			ENP	

**SOUTHERN FLORIDA**  
USJKWMD

SWFWMD

SFWMD

Area shown on main map

Sources: Esri, USGS, Esri, USGS

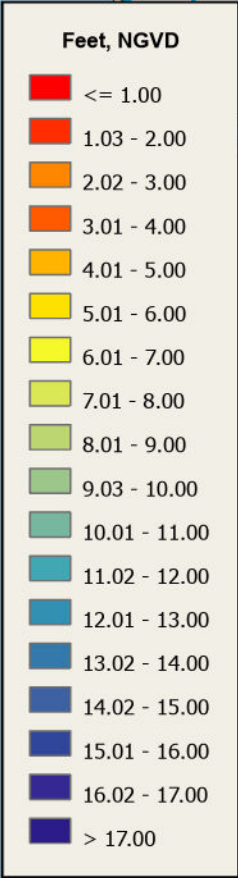
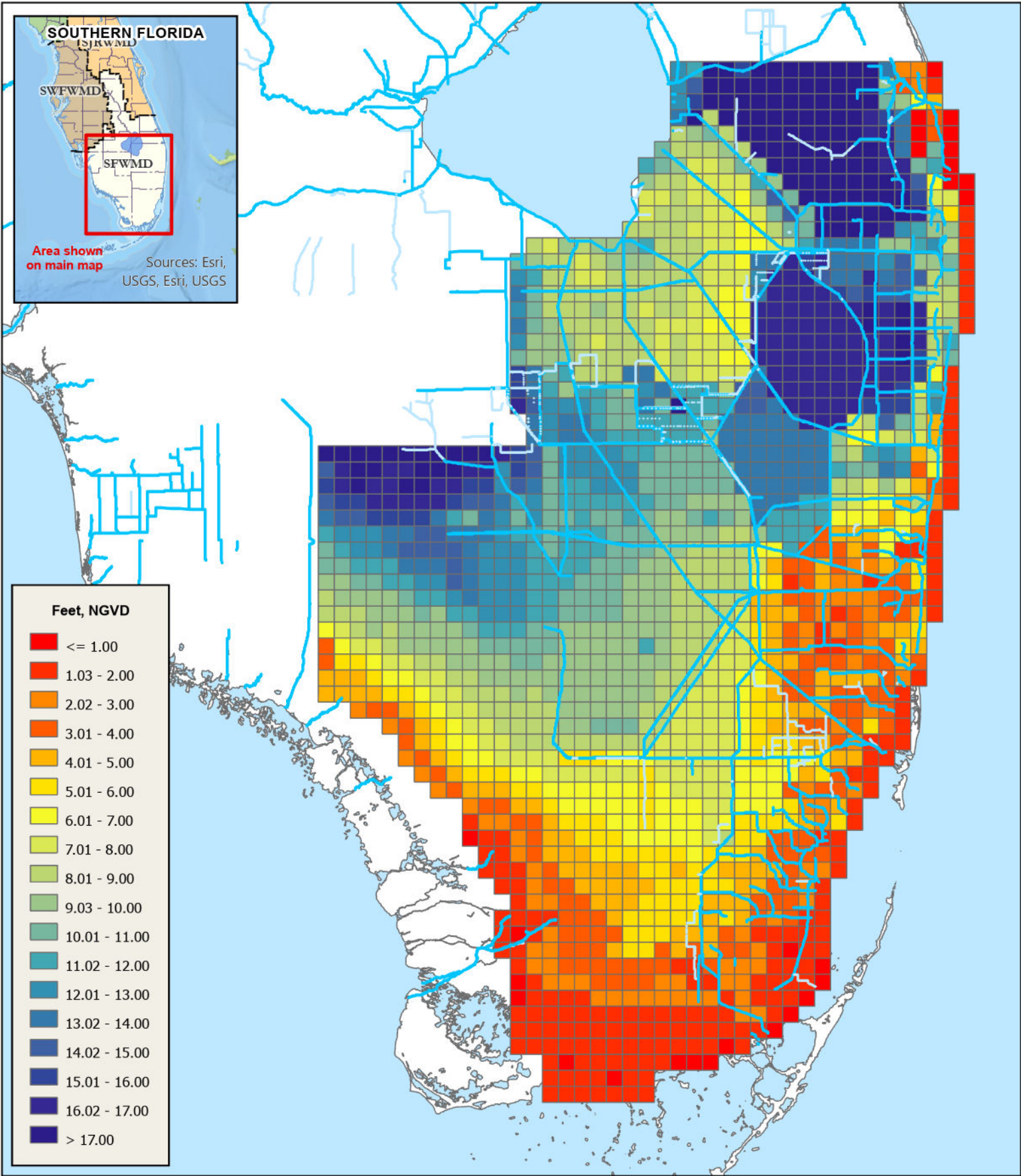

South Florida Water Management District  
3301 Gun Club Rd., West Palm Beach, Florida 33406  
(561) 686-8800; www.sfwmd.gov

**April 2026  
Initial Stage Values**

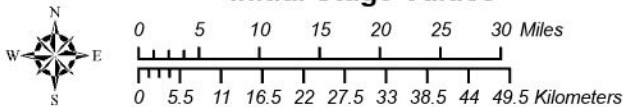

**BASE CREDITS:**  
State plane projection, Florida east zone, NAD 83-HARN, US feet.

**IMPORTANT DISCLAIMER:**  
This map is a conceptual or planning tool only. The South Florida Water Management District does not guarantee or make any representation regarding the information contained herein. It is not self-executing or binding, and does not affect the interests of any persons or properties, including any present or future right or use of real property.



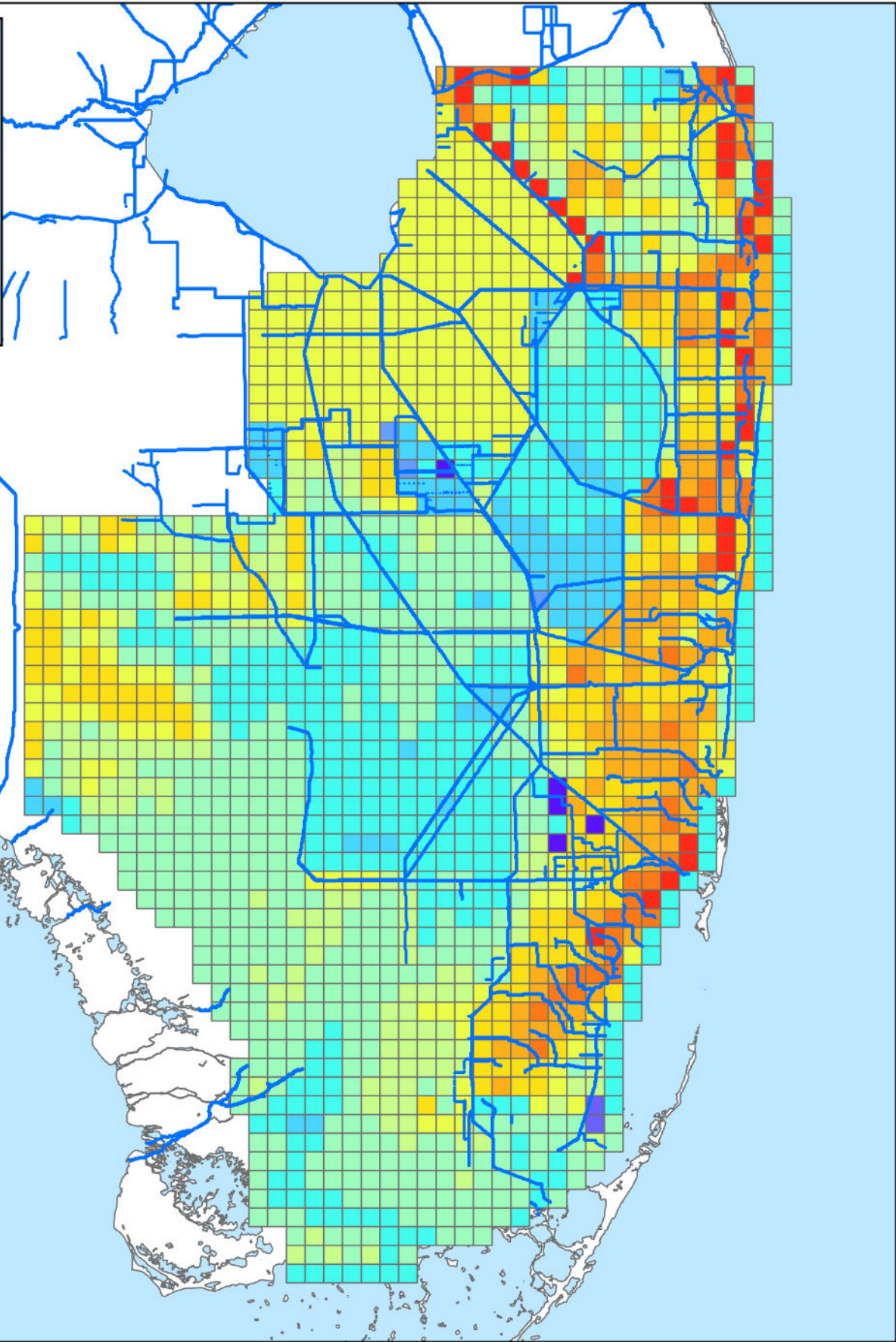

South Florida Water Management District  
 3301 Gun Club Rd., West Palm Beach, Florida 33406  
 (561) 686-8800; www.sfwmd.gov

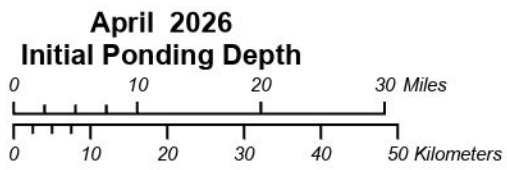

BASE CREDITS:  
 State plane projection, Florida east zone, NAD 83-HARN, US feet.

IMPORTANT DISCLAIMER:  
 This map is a conceptual or planning tool only. The South Florida Water Management District does not guarantee or make any representation regarding the information contained herein. It is not self-executing or binding, and does not affect the interests of any persons or properties, including any present or future right or use of real property.

Map Date: April 15, 2026

Monthly Supply Side Management Results  
for the Lake Okeechobee Service Area  
Report by Water Years Oct-Sep  
(Volumes in 1000 ac-ft)

Run:

□'"AM v7.3.6 - 2022-23 DPA

Note: SSM stands for Supply Side Management  
SSMwC.B. stands for Supply Side Management with cutback

Year	Mon	# Days SSM	# Days SSMwC.B.	Supplem. Volume	SSM Cutback Volume	% SSM Cutback	Convey. Cutback Volume	% Cutback Convey.	Total Cutback	% Total Cutback
1965	10	22	0	0.00	0.00	0.00	0.00	0.00	0.00	0.00
1965	11	0	0	0.03	0.00	0.00	0.00	1.13	0.00	1.13
1965	12	0	0	0.07	0.00	0.00	0.00	0.59	0.00	0.59
1966	1	0	0	1.15	0.00	0.00	0.01	1.01	0.01	1.01
1966	2	0	0	11.90	0.00	0.00	0.16	1.32	0.16	1.32
1966	3	0	0	48.16	0.00	0.00	0.32	0.66	0.32	0.66
1966	4	0	0	78.91	0.00	0.00	6.97	8.84	6.97	8.84
1966	5	0	0	39.93	0.00	0.00	1.04	2.59	1.04	2.59
1966	6	0	0	0.39	0.00	0.00	0.00	0.00	0.00	0.00
1966	7	0	0	0.00	0.00	0.00	0.00	0.00	0.00	0.00
1966	8	0	0	1.09	0.00	0.00	0.00	0.00	0.00	0.00
1966	9	0	0	1.11	0.00	0.00	0.00	0.00	0.00	0.00

Year	Mon	# Days SSM	# Days SSMwC.B.	Supplem. Volume	SSM Cutback Volume	% SSM Cutback	Convey. Cutback Volume	% Cutback Convey.	Total Cutback	% Total Cutback
1966	10	0	0	1.34	0.00	0.00	0.11	8.25	0.11	8.25
1966	11	0	0	52.66	0.00	0.00	0.68	1.30	0.68	1.30
1966	12	0	0	37.46	0.00	0.00	0.48	1.27	0.48	1.27
1967	1	0	0	38.05	0.00	0.00	0.12	0.33	0.12	0.33
1967	2	0	0	18.73	0.00	0.00	0.09	0.50	0.09	0.50
1967	3	0	0	69.70	0.00	0.00	0.53	0.76	0.53	0.76
1967	4	0	0	128.12	0.00	0.00	8.04	6.27	8.04	6.27
1967	5	23	18	193.74	46.97	24.24	0.68	0.35	47.66	24.60
1967	6	30	1	14.50	0.96	6.61	1.83	12.59	2.79	19.21
1967	7	31	0	0.61	0.00	0.00	0.00	0.04	0.00	0.04
1967	8	31	2	2.23	0.74	32.98	0.04	1.81	0.78	34.79
1967	9	30	9	4.91	1.63	33.14	0.00	0.00	1.63	33.14

Year	Mon	# Days SSM	# Days SSMwC.B.	Supplem. Volume	SSM Cutback Volume	% SSM Cutback	Convey. Cutback Volume	% Cutback Convey.	Total Cutback	% Total Cutback
1967	10	24	0	1.02	0.00	0.00	0.04	4.28	0.04	4.28
1967	11	6	1	50.24	0.14	0.28	0.63	1.26	0.77	1.53
1967	12	22	4	24.73	1.50	6.05	0.07	0.29	1.57	6.33
1968	1	31	9	45.51	5.70	12.53	0.14	0.31	5.84	12.84
1968	2	29	3	27.64	1.67	6.03	0.07	0.26	1.74	6.29
1968	3	31	6	49.13	6.64	13.51	0.63	1.28	7.27	14.79
1968	4	0	0	94.45	0.00	0.00	8.19	8.67	8.19	8.67
1968	5	0	0	20.63	0.00	0.00	0.11	0.53	0.11	0.53
1968	6	0	0	0.00	0.00	0.00	0.00	0.00	0.00	0.00
1968	7	0	0	3.64	0.00	0.00	0.50	13.61	0.50	13.61
1968	8	0	0	8.25	0.00	0.00	0.00	0.00	0.00	0.00
1968	9	0	0	5.86	0.00	0.00	0.00	0.00	0.00	0.00

Year	Mon	# Days SSM	# Days SSMwC.B.	Supplem. Volume	SSM Cutback Volume	% SSM Cutback	Convey. Cutback Volume	% Cutback Convey.	Total Cutback	% Total Cutback
1968	10	0	0	0.24	0.00	0.00	0.17	71.04	0.17	71.04
1968	11	0	0	12.80	0.00	0.00	0.12	0.92	0.12	0.92
1968	12	0	0	51.15	0.00	0.00	0.27	0.52	0.27	0.52
1969	1	0	0	24.56	0.00	0.00	0.14	0.56	0.14	0.56
1969	2	0	0	32.99	0.00	0.00	0.26	0.80	0.26	0.80
1969	3	0	0	6.62	0.00	0.00	0.14	2.06	0.14	2.06
1969	4	0	0	46.77	0.00	0.00	7.09	15.16	7.09	15.16
1969	5	0	0	11.72	0.00	0.00	0.35	2.96	0.35	2.96
1969	6	0	0	6.20	0.00	0.00	0.00	0.00	0.00	0.00
1969	7	0	0	17.70	0.00	0.00	1.14	6.46	1.14	6.46
1969	8	0	0	2.70	0.00	0.00	0.00	0.01	0.00	0.01
1969	9	0	0	0.26	0.00	0.00	0.00	0.00	0.00	0.00

Year	Mon	# Days SSM	# Days SSMwC.B.	Supplem. Volume	SSM Cutback Volume	% SSM Cutback	Convey. Cutback Volume	% Cutback Convey.	Total Cutback	% Total Cutback
1969	10	0	0	1.38	0.00	0.00	0.00	0.01	0.00	0.01
1969	11	0	0	1.28	0.00	0.00	0.00	0.00	0.00	0.00
1969	12	0	0	2.73	0.00	0.00	0.12	4.25	0.12	4.25
1970	1	0	0	1.34	0.00	0.00	0.00	0.01	0.00	0.01
1970	2	0	0	5.43	0.00	0.00	0.06	1.16	0.06	1.16
1970	3	0	0	9.62	0.00	0.00	0.00	0.00	0.00	0.00
1970	4	0	0	83.91	0.00	0.00	7.26	8.65	7.26	8.65
1970	5	12	10	163.22	20.75	12.71	1.33	0.82	22.08	13.53
1970	6	0	0	5.75	0.00	0.00	0.02	0.27	0.02	0.27
1970	7	3	0	9.15	0.00	0.00	0.00	0.00	0.00	0.00
1970	8	30	7	14.33	5.98	41.73	0.27	1.88	6.25	43.61
1970	9	30	16	26.33	22.29	84.64	0.00	0.00	22.29	84.64

Year	Mon	# Days SSM	# Days SSMwC.B.	Supplem. Volume	SSM Cutback Volume	% SSM Cutback	Convey. Cutback Volume	% Cutback Convey.	Total Cutback	% Total Cutback
1970	10	31	0	2.66	0.00	0.00	0.00	0.00	0.00	0.00
1970	11	30	7	38.48	1.03	2.69	0.01	0.03	1.05	2.72
1970	12	31	7	61.21	2.02	3.30	0.30	0.50	2.32	3.80
1971	1	31	16	63.08	8.77	13.90	0.06	0.09	8.82	13.99
1971	2	28	9	40.69	9.22	22.66	0.08	0.21	9.31	22.87
1971	3	31	21	88.00	25.24	28.68	0.25	0.28	25.49	28.96
1971	4	0	0	123.35	0.00	0.00	8.16	6.61	8.16	6.61
1971	5	0	0	94.56	0.00	0.00	1.35	1.42	1.35	1.42
1971	6	26	0	33.42	0.00	0.00	1.12	3.35	1.12	3.35
1971	7	31	0	1.28	0.00	0.00	0.04	3.13	0.04	3.13
1971	8	31	0	2.37	0.00	0.00	0.04	1.78	0.04	1.78
1971	9	30	7	10.24	7.78	76.01	0.00	0.00	7.78	76.01

Year	Mon	# Days SSM	# Days SSMwC.B.	Supplem. Volume	SSM Cutback Volume	% SSM Cutback	Convey. Cutback Volume	% Cutback Convey.	Total Cutback	% Total Cutback
1971	10	13	5	9.74	2.90	29.81	0.00	0.00	2.90	29.81
1971	11	0	0	13.60	0.00	0.00	0.10	0.73	0.10	0.73
1971	12	0	0	40.42	0.00	0.00	0.20	0.49	0.20	0.49
1972	1	0	0	28.83	0.00	0.00	0.44	1.53	0.44	1.53
1972	2	0	0	18.25	0.00	0.00	0.55	3.02	0.55	3.02
1972	3	19	6	61.12	4.26	6.98	1.29	2.10	5.55	9.08
1972	4	0	0	48.12	0.00	0.00	7.24	15.05	7.24	15.05
1972	5	0	0	5.60	0.00	0.00	0.32	5.74	0.32	5.74
1972	6	0	0	10.88	0.00	0.00	0.00	0.00	0.00	0.00
1972	7	0	0	38.61	0.00	0.00	2.27	5.88	2.27	5.88
1972	8	6	1	40.84	0.12	0.28	0.52	1.26	0.63	1.55
1972	9	30	19	38.62	31.36	81.18	0.22	0.57	31.58	81.76

Year	Mon	# Days SSM	# Days SSMwC.B.	Supplem. Volume	SSM Cutback Volume	% SSM Cutback	Convey. Cutback Volume	% Cutback Convey.	Total Cutback	% Total Cutback
1972	10	31	15	57.53	9.18	15.95	0.58	1.00	9.75	16.95
1972	11	30	4	17.37	2.52	14.50	0.10	0.59	2.62	15.09
1972	12	31	0	15.37	0.00	0.00	0.23	1.51	0.23	1.51
1973	1	31	0	7.76	0.00	0.00	0.10	1.29	0.10	1.29
1973	2	28	0	3.50	0.00	0.00	0.27	7.65	0.27	7.65
1973	3	31	0	35.88	0.00	0.00	0.85	2.36	0.85	2.36
1973	4	0	0	77.93	0.00	0.00	7.39	9.48	7.39	9.48
1973	5	0	0	98.00	0.00	0.00	0.99	1.01	0.99	1.01
1973	6	15	0	24.91	0.00	0.00	0.45	1.79	0.45	1.79
1973	7	31	0	0.72	0.00	0.00	0.00	0.00	0.00	0.00
1973	8	25	0	0.25	0.00	0.00	0.00	0.00	0.00	0.00
1973	9	0	0	0.58	0.00	0.00	0.00	0.00	0.00	0.00

Year	Mon	# Days SSM	# Days SSMwC.B.	Supplem. Volume	SSM Cutback Volume	% SSM Cutback	Convey. Cutback Volume	% Cutback Convey.	Total Cutback	% Total Cutback
1973	10	0	0	4.29	0.00	0.00	0.00	0.00	0.00	0.00
1973	11	0	0	61.34	0.00	0.00	0.55	0.89	0.55	0.89
1973	12	0	0	25.12	0.00	0.00	0.77	3.08	0.77	3.08
1974	1	0	0	42.13	0.00	0.00	1.35	3.20	1.35	3.20
1974	2	0	0	62.71	0.00	0.00	0.30	0.48	0.30	0.48
1974	3	16	7	119.79	9.89	8.25	0.72	0.60	10.61	8.86
1974	4	0	0	117.78	0.00	0.00	8.88	7.54	8.88	7.54
1974	5	11	1	83.61	0.41	0.49	1.38	1.65	1.79	2.14
1974	6	28	0	1.06	0.00	0.00	0.00	0.00	0.00	0.00
1974	7	0	0	0.00	0.00	0.00	0.00	0.00	0.00	0.00
1974	8	0	0	0.02	0.00	0.00	0.00	0.00	0.00	0.00
1974	9	0	0	0.44	0.00	0.00	0.00	0.00	0.00	0.00

Year	Mon	# Days SSM	# Days SSMwC.B.	Supplem. Volume	SSM Cutback Volume	% SSM Cutback	Convey. Cutback Volume	% Cutback Convey.	Total Cutback	% Total Cutback
1974	10	0	0	16.08	0.00	0.00	1.07	6.64	1.07	6.64
1974	11	0	0	52.33	0.00	0.00	0.47	0.90	0.47	0.90
1974	12	0	0	8.95	0.00	0.00	0.11	1.25	0.11	1.25
1975	1	0	0	80.63	0.00	0.00	0.61	0.75	0.61	0.75
1975	2	0	0	60.03	0.00	0.00	0.19	0.32	0.19	0.32
1975	3	0	0	99.81	0.00	0.00	0.94	0.94	0.94	0.94
1975	4	0	0	112.02	0.00	0.00	8.13	7.25	8.13	7.25
1975	5	0	0	48.73	0.00	0.00	1.18	2.43	1.18	2.43
1975	6	0	0	5.33	0.00	0.00	0.37	6.87	0.37	6.87
1975	7	12	0	1.35	0.00	0.00	0.00	0.00	0.00	0.00
1975	8	31	5	7.52	3.88	51.56	0.00	0.00	3.88	51.56
1975	9	30	1	0.44	0.03	6.19	0.00	0.00	0.03	6.19

Year	Mon	# Days SSM	# Days SSMwC.B.	Supplem. Volume	SSM Cutback Volume	% SSM Cutback	Convey. Cutback Volume	% Cutback Convey.	Total Cutback	% Total Cutback
1975	10	6	0	2.80	0.00	0.00	0.15	5.19	0.15	5.19
1975	11	0	0	30.83	0.00	0.00	0.81	2.61	0.81	2.61
1975	12	0	0	62.94	0.00	0.00	0.31	0.49	0.31	0.49
1976	1	15	2	48.39	0.36	0.74	1.27	2.63	1.63	3.37
1976	2	29	11	46.91	5.21	11.11	0.08	0.17	5.29	11.28
1976	3	31	13	75.48	10.84	14.37	0.41	0.54	11.25	14.91
1976	4	0	0	110.79	0.00	0.00	7.87	7.11	7.87	7.11
1976	5	0	0	11.54	0.00	0.00	0.29	2.51	0.29	2.51
1976	6	0	0	0.34	0.00	0.00	0.00	0.05	0.00	0.05
1976	7	0	0	8.62	0.00	0.00	0.40	4.65	0.40	4.65
1976	8	0	0	2.74	0.00	0.00	0.13	4.71	0.13	4.71
1976	9	0	0	0.58	0.00	0.00	0.14	24.70	0.14	24.70

Year	Mon	# Days SSM	# Days SSMwC.B.	Supplem. Volume	SSM Cutback Volume	% SSM Cutback	Convey. Cutback Volume	% Cutback Convey.	Total Cutback	% Total Cutback
1976	10	0	0	29.60	0.00	0.00	0.41	1.38	0.41	1.38
1976	11	0	0	25.71	0.00	0.00	0.03	0.12	0.03	0.12
1976	12	0	0	28.58	0.00	0.00	1.77	6.20	1.77	6.20
1977	1	0	0	3.28	0.00	0.00	0.66	20.08	0.66	20.08
1977	2	0	0	36.30	0.00	0.00	0.34	0.94	0.34	0.94
1977	3	0	0	109.35	0.00	0.00	0.62	0.57	0.62	0.57
1977	4	0	0	121.82	0.00	0.00	8.28	6.80	8.28	6.80
1977	5	0	0	54.87	0.00	0.00	1.68	3.07	1.68	3.07
1977	6	6	6	64.61	26.56	41.11	0.44	0.68	27.00	41.79
1977	7	31	21	63.82	32.07	50.25	0.12	0.19	32.19	50.45
1977	8	31	7	12.68	5.89	46.44	0.00	0.00	5.89	46.44
1977	9	30	0	0.06	0.00	0.00	0.00	0.33	0.00	0.33

Year	Mon	# Days SSM	# Days SSMwC.B.	Supplem. Volume	SSM Cutback Volume	% SSM Cutback	Convey. Cutback Volume	% Cutback Convey.	Total Cutback	% Total Cutback
1977	10	31	6	37.60	7.57	20.14	0.38	1.01	7.95	21.15
1977	11	30	0	9.90	0.00	0.00	0.00	0.01	0.00	0.01
1977	12	8	0	0.32	0.00	0.00	0.00	0.00	0.00	0.00
1978	1	0	0	2.63	0.00	0.00	0.03	1.11	0.03	1.11
1978	2	0	0	11.50	0.00	0.00	0.19	1.62	0.19	1.62
1978	3	0	0	34.68	0.00	0.00	0.05	0.15	0.05	0.15
1978	4	0	0	67.54	0.00	0.00	7.69	11.39	7.69	11.39
1978	5	0	0	17.35	0.00	0.00	0.37	2.13	0.37	2.13
1978	6	0	0	13.57	0.00	0.00	0.36	2.63	0.36	2.63
1978	7	0	0	0.81	0.00	0.00	0.04	4.95	0.04	4.95
1978	8	0	0	0.62	0.00	0.00	0.00	0.00	0.00	0.00
1978	9	0	0	0.99	0.00	0.00	0.00	0.00	0.00	0.00

Year	Mon	# Days SSM	# Days SSMwC.B.	Supplem. Volume	SSM Cutback Volume	% SSM Cutback	Convey. Cutback Volume	% Cutback Convey.	Total Cutback	% Total Cutback
1978	10	0	0	3.08	0.00	0.00	0.00	0.00	0.00	0.00
1978	11	0	0	8.29	0.00	0.00	0.20	2.42	0.20	2.42
1978	12	0	0	11.67	0.00	0.00	0.34	2.90	0.34	2.90
1979	1	0	0	0.00	0.00	0.00	0.00	0.00	0.00	0.00
1979	2	0	0	27.90	0.00	0.00	0.01	0.02	0.01	0.02
1979	3	0	0	56.31	0.00	0.00	0.12	0.22	0.12	0.22
1979	4	0	0	80.87	0.00	0.00	7.39	9.14	7.39	9.14
1979	5	0	0	2.18	0.00	0.00	0.09	4.34	0.09	4.34
1979	6	0	0	138.75	0.00	0.00	4.94	3.56	4.94	3.56
1979	7	28	6	19.23	2.93	15.23	1.23	6.38	4.16	21.61
1979	8	31	8	6.96	1.57	22.58	0.02	0.31	1.59	22.89
1979	9	17	1	0.81	0.66	81.57	0.00	0.41	0.67	81.98

Year	Mon	# Days SSM	# Days SSMwC.B.	Supplem. Volume	SSM Cutback Volume	% SSM Cutback	Convey. Cutback Volume	% Cutback Convey.	Total Cutback	% Total Cutback
1979	10	0	0	3.09	0.00	0.00	0.32	10.46	0.32	10.46
1979	11	0	0	1.10	0.00	0.00	0.00	0.00	0.00	0.00
1979	12	0	0	9.30	0.00	0.00	0.22	2.32	0.22	2.32
1980	1	0	0	30.12	0.00	0.00	0.09	0.29	0.09	0.29
1980	2	0	0	3.86	0.00	0.00	0.00	0.00	0.00	0.00
1980	3	0	0	62.65	0.00	0.00	0.53	0.84	0.53	0.84
1980	4	0	0	38.96	0.00	0.00	6.83	17.52	6.83	17.52
1980	5	0	0	80.94	0.00	0.00	0.85	1.05	0.85	1.05
1980	6	12	5	114.29	7.49	6.55	1.44	1.26	8.93	7.82
1980	7	31	4	20.07	6.92	34.50	0.30	1.48	7.22	35.98
1980	8	31	4	7.41	1.89	25.55	0.12	1.62	2.01	27.16
1980	9	30	2	1.46	0.19	12.66	0.11	7.83	0.30	20.50

Year	Mon	# Days SSM	# Days SSMwC.B.	Supplem. Volume	SSM Cutback Volume	% SSM Cutback	Convey. Cutback Volume	% Cutback Convey.	Total Cutback	% Total Cutback
1980	10	31	10	40.43	3.87	9.58	0.13	0.32	4.00	9.90
1980	11	30	0	15.19	0.00	0.00	0.76	5.01	0.76	5.01
1980	12	31	5	18.53	2.08	11.22	0.27	1.45	2.35	12.66
1981	1	31	24	54.91	18.60	33.87	0.02	0.04	18.62	33.91
1981	2	28	2	18.83	2.27	12.07	0.25	1.32	2.52	13.39
1981	3	31	21	82.33	26.68	32.41	0.15	0.19	26.83	32.59
1981	4	0	0	131.13	0.00	0.00	8.08	6.16	8.08	6.16
1981	5	17	6	143.09	11.84	8.28	1.57	1.10	13.42	9.38
1981	6	30	12	57.52	28.42	49.41	0.00	0.00	28.42	49.41
1981	7	31	17	53.49	32.53	60.82	0.00	0.00	32.53	60.82
1981	8	31	0	0.96	0.00	0.00	0.00	0.00	0.00	0.00
1981	9	30	1	0.71	0.10	14.11	0.00	0.01	0.10	14.11

Year	Mon	# Days SSM	# Days SSMwC.B.	Supplem. Volume	SSM Cutback Volume	% SSM Cutback	Convey. Cutback Volume	% Cutback Convey.	Total Cutback	% Total Cutback
1981	10	31	18	59.16	11.31	19.11	0.25	0.41	11.55	19.53
1981	11	30	6	21.38	1.69	7.89	0.26	1.22	1.95	9.11
1981	12	31	27	65.88	16.39	24.88	0.07	0.11	16.46	24.99
1982	1	31	29	64.11	25.39	39.61	0.00	0.00	25.40	39.61
1982	2	28	1	16.25	0.48	2.96	0.00	0.00	0.48	2.96
1982	3	31	3	15.62	2.35	15.01	0.09	0.59	2.44	15.61
1982	4	0	0	33.73	0.00	0.00	6.38	18.91	6.38	18.91
1982	5	0	0	90.67	0.00	0.00	1.29	1.42	1.29	1.42
1982	6	0	0	14.66	0.00	0.00	0.00	0.00	0.00	0.00
1982	7	0	0	1.77	0.00	0.00	0.00	0.00	0.00	0.00
1982	8	0	0	5.20	0.00	0.00	0.00	0.00	0.00	0.00
1982	9	0	0	6.14	0.00	0.00	0.26	4.28	0.26	4.28

Year	Mon	# Days SSM	# Days SSMwC.B.	Supplem. Volume	SSM Cutback Volume	% SSM Cutback	Convey. Cutback Volume	% Cutback Convey.	Total Cutback	% Total Cutback
1982	10	0	0	3.30	0.00	0.00	0.00	0.00	0.00	0.00
1982	11	0	0	17.47	0.00	0.00	0.42	2.40	0.42	2.40
1982	12	0	0	37.22	0.00	0.00	0.10	0.28	0.10	0.28
1983	1	0	0	14.09	0.00	0.00	0.00	0.00	0.00	0.00
1983	2	0	0	0.31	0.00	0.00	0.00	0.00	0.00	0.00
1983	3	0	0	0.20	0.00	0.00	0.00	0.00	0.00	0.00
1983	4	0	0	50.83	0.00	0.00	6.81	13.39	6.81	13.39
1983	5	0	0	170.19	0.00	0.00	2.71	1.59	2.71	1.59
1983	6	0	0	7.17	0.00	0.00	0.00	0.00	0.00	0.00
1983	7	29	9	29.62	11.03	37.24	0.04	0.13	11.07	37.37
1983	8	31	3	3.08	1.17	37.88	0.00	0.13	1.17	38.01
1983	9	30	9	7.93	5.97	75.32	0.00	0.00	5.97	75.32

Year	Mon	# Days SSM	# Days SSMwC.B.	Supplem. Volume	SSM Cutback Volume	% SSM Cutback	Convey. Cutback Volume	% Cutback Convey.	Total Cutback	% Total Cutback
1983	10	23	0	2.49	0.00	0.00	0.00	0.00	0.00	0.00
1983	11	0	0	3.15	0.00	0.00	0.00	0.13	0.00	0.13
1983	12	0	0	10.20	0.00	0.00	0.16	1.62	0.16	1.62
1984	1	0	0	22.50	0.00	0.00	0.00	0.00	0.00	0.00
1984	2	0	0	24.33	0.00	0.00	0.19	0.78	0.19	0.78
1984	3	0	0	8.83	0.00	0.00	0.17	1.96	0.17	1.96
1984	4	0	0	73.85	0.00	0.00	6.70	9.08	6.70	9.08
1984	5	0	0	102.31	0.00	0.00	0.70	0.69	0.70	0.69
1984	6	0	0	38.13	0.00	0.00	0.62	1.62	0.62	1.62
1984	7	0	0	0.03	0.00	0.00	0.00	0.00	0.00	0.00
1984	8	0	0	15.53	0.00	0.00	0.16	1.03	0.16	1.03
1984	9	0	0	11.42	0.00	0.00	0.66	5.81	0.66	5.81

Year	Mon	# Days SSM	# Days SSMwC.B.	Supplem. Volume	SSM Cutback Volume	% SSM Cutback	Convey. Cutback Volume	% Cutback Convey.	Total Cutback	% Total Cutback
1984	10	0	0	23.99	0.00	0.00	0.44	1.85	0.44	1.85
1984	11	4	0	32.30	0.00	0.00	0.47	1.46	0.47	1.46
1984	12	0	0	32.08	0.00	0.00	0.14	0.45	0.14	0.45
1985	1	0	0	42.17	0.00	0.00	0.54	1.28	0.54	1.28
1985	2	20	8	70.22	2.25	3.21	0.63	0.90	2.88	4.11
1985	3	31	15	69.80	12.13	17.38	0.16	0.23	12.29	17.61
1985	4	0	0	45.74	0.00	0.00	7.66	16.75	7.66	16.75
1985	5	0	0	85.03	0.00	0.00	0.76	0.90	0.76	0.90
1985	6	23	4	97.20	12.55	12.91	5.39	5.54	17.93	18.45
1985	7	31	0	1.88	0.00	0.00	0.00	0.00	0.00	0.00
1985	8	31	1	1.89	0.11	5.64	0.00	0.00	0.11	5.64
1985	9	30	0	0.33	0.00	0.00	0.00	0.00	0.00	0.00

Year	Mon	# Days SSM	# Days SSMwC.B.	Supplem. Volume	SSM Cutback Volume	% SSM Cutback	Convey. Cutback Volume	% Cutback Convey.	Total Cutback	% Total Cutback
1985	10	17	0	1.80	0.00	0.00	0.24	13.24	0.24	13.24
1985	11	0	0	10.52	0.00	0.00	0.29	2.77	0.29	2.77
1985	12	0	0	5.38	0.00	0.00	0.60	11.09	0.60	11.09
1986	1	0	0	2.99	0.00	0.00	0.57	19.07	0.57	19.07
1986	2	0	0	31.47	0.00	0.00	0.72	2.30	0.72	2.30
1986	3	0	0	8.47	0.00	0.00	0.58	6.82	0.58	6.82
1986	4	0	0	106.15	0.00	0.00	7.72	7.27	7.72	7.27
1986	5	0	0	112.99	0.00	0.00	1.23	1.09	1.23	1.09
1986	6	22	2	14.95	1.67	11.14	0.04	0.27	1.71	11.42
1986	7	0	0	0.87	0.00	0.00	0.43	49.35	0.43	49.35
1986	8	0	0	0.05	0.00	0.00	0.00	0.00	0.00	0.00
1986	9	0	0	1.99	0.00	0.00	0.17	8.77	0.17	8.77

Year	Mon	# Days SSM	# Days SSMwC.B.	Supplem. Volume	SSM Cutback Volume	% SSM Cutback	Convey. Cutback Volume	% Cutback Convey.	Total Cutback	% Total Cutback
1986	10	0	0	6.33	0.00	0.00	0.38	5.96	0.38	5.96
1986	11	0	0	7.33	0.00	0.00	0.15	2.08	0.15	2.08
1986	12	0	0	29.26	0.00	0.00	0.19	0.66	0.19	0.66
1987	1	0	0	11.14	0.00	0.00	0.00	0.00	0.00	0.00
1987	2	0	0	16.54	0.00	0.00	0.98	5.90	0.98	5.90
1987	3	0	0	8.63	0.00	0.00	0.59	6.80	0.59	6.80
1987	4	0	0	82.03	0.00	0.00	7.16	8.73	7.16	8.73
1987	5	0	0	84.84	0.00	0.00	0.75	0.88	0.75	0.88
1987	6	20	15	97.79	34.22	35.00	0.55	0.56	34.77	35.56
1987	7	31	3	5.98	0.15	2.49	0.00	0.00	0.15	2.49
1987	8	31	19	61.58	53.14	86.29	0.00	0.00	53.14	86.30
1987	9	30	18	11.52	8.21	71.28	0.00	0.00	8.21	71.28

Year	Mon	# Days SSM	# Days SSMwC.B.	Supplem. Volume	SSM Cutback Volume	% SSM Cutback	Convey. Cutback Volume	% Cutback Convey.	Total Cutback	% Total Cutback
1987	10	31	0	4.12	0.00	0.00	0.01	0.15	0.01	0.15
1987	11	20	0	0.51	0.00	0.00	0.00	0.00	0.00	0.00
1987	12	0	0	18.94	0.00	0.00	0.00	0.00	0.00	0.00
1988	1	0	0	4.75	0.00	0.00	0.00	0.00	0.00	0.00
1988	2	0	0	4.43	0.00	0.00	0.00	0.00	0.00	0.00
1988	3	0	0	11.39	0.00	0.00	0.00	0.00	0.00	0.00
1988	4	0	0	83.98	0.00	0.00	7.27	8.66	7.27	8.66
1988	5	0	0	85.40	0.00	0.00	0.49	0.57	0.49	0.57
1988	6	5	0	32.71	0.00	0.00	0.26	0.78	0.26	0.78
1988	7	31	0	1.71	0.00	0.00	0.00	0.00	0.00	0.00
1988	8	31	0	0.00	0.00	0.00	0.00	9.01	0.00	9.01
1988	9	30	17	40.86	33.80	82.72	0.00	0.00	33.80	82.72

Year	Mon	# Days SSM	# Days SSMwC.B.	Supplem. Volume	SSM Cutback Volume	% SSM Cutback	Convey. Cutback Volume	% Cutback Convey.	Total Cutback	% Total Cutback
1988	10	31	21	75.66	14.57	19.26	0.20	0.26	14.77	19.52
1988	11	30	0	28.39	0.00	0.00	0.11	0.38	0.11	0.38
1988	12	31	0	24.85	0.00	0.00	0.14	0.56	0.14	0.56
1989	1	31	11	46.87	5.98	12.76	0.11	0.23	6.09	12.99
1989	2	28	20	69.68	9.54	13.69	0.20	0.29	9.74	13.98
1989	3	31	4	42.06	1.21	2.87	0.18	0.42	1.38	3.29
1989	4	0	0	35.09	0.00	0.00	7.19	20.48	7.19	20.48
1989	5	0	0	112.92	0.00	0.00	1.54	1.37	1.54	1.37
1989	6	14	4	126.32	12.76	10.10	7.06	5.59	19.81	15.69
1989	7	31	8	20.12	4.90	24.34	0.13	0.66	5.03	25.01
1989	8	31	1	2.39	0.16	6.82	0.36	14.89	0.52	21.71
1989	9	30	0	0.26	0.00	0.00	0.00	0.00	0.00	0.00

Year	Mon	# Days SSM	# Days SSMwC.B.	Supplem. Volume	SSM Cutback Volume	% SSM Cutback	Convey. Cutback Volume	% Cutback Convey.	Total Cutback	% Total Cutback
1989	10	31	0	2.43	0.00	0.00	0.05	1.92	0.05	1.92
1989	11	30	4	47.47	1.12	2.36	0.62	1.30	1.73	3.65
1989	12	31	0	14.15	0.00	0.00	0.11	0.81	0.11	0.81
1990	1	31	8	41.05	2.16	5.26	0.13	0.32	2.29	5.58
1990	2	28	1	10.59	0.07	0.64	0.23	2.21	0.30	2.84
1990	3	31	4	54.79	2.35	4.29	0.44	0.81	2.79	5.10
1990	4	0	0	66.70	0.00	0.00	7.33	10.99	7.33	10.99
1990	5	0	0	44.11	0.00	0.00	1.56	3.53	1.56	3.53
1990	6	12	2	31.47	3.26	10.37	0.85	2.70	4.11	13.06
1990	7	29	0	0.13	0.00	0.00	0.00	0.00	0.00	0.00
1990	8	18	0	0.48	0.00	0.00	0.00	0.00	0.00	0.00
1990	9	23	11	11.25	5.88	52.32	0.01	0.06	5.89	52.38

Year	Mon	# Days SSM	# Days SSMwC.B.	Supplem. Volume	SSM Cutback Volume	% SSM Cutback	Convey. Cutback Volume	% Cutback Convey.	Total Cutback	% Total Cutback
1990	10	12	0	2.40	0.00	0.00	0.25	10.24	0.25	10.24
1990	11	0	0	39.77	0.00	0.00	0.24	0.62	0.24	0.62
1990	12	0	0	58.15	0.00	0.00	0.60	1.04	0.60	1.04
1991	1	0	0	6.28	0.00	0.00	0.31	4.99	0.31	4.99
1991	2	0	0	17.13	0.00	0.00	0.16	0.96	0.16	0.96
1991	3	0	0	40.90	0.00	0.00	0.15	0.37	0.15	0.37
1991	4	0	0	16.56	0.00	0.00	6.45	38.95	6.45	38.95
1991	5	0	0	48.18	0.00	0.00	0.50	1.05	0.50	1.05
1991	6	0	0	7.79	0.00	0.00	0.02	0.31	0.02	0.31
1991	7	0	0	0.00	0.00	0.00	0.00	0.00	0.00	0.00
1991	8	0	0	2.53	0.00	0.00	0.00	0.00	0.00	0.00
1991	9	0	0	2.44	0.00	0.00	0.15	6.27	0.15	6.27

Year	Mon	# Days SSM	# Days SSMwC.B.	Supplem. Volume	SSM Cutback Volume	% SSM Cutback	Convey. Cutback Volume	% Cutback Convey.	Total Cutback	% Total Cutback
1991	10	0	0	2.71	0.00	0.00	0.21	7.72	0.21	7.72
1991	11	0	0	11.82	0.00	0.00	0.00	0.00	0.00	0.00
1991	12	0	0	14.65	0.00	0.00	0.38	2.59	0.38	2.59
1992	1	0	0	13.10	0.00	0.00	0.05	0.36	0.05	0.36
1992	2	0	0	17.05	0.00	0.00	0.18	1.07	0.18	1.07
1992	3	0	0	22.83	0.00	0.00	0.08	0.35	0.08	0.35
1992	4	0	0	26.88	0.00	0.00	6.63	24.66	6.63	24.66
1992	5	0	0	144.19	0.00	0.00	1.33	0.92	1.33	0.92
1992	6	0	0	11.10	0.00	0.00	0.08	0.73	0.08	0.73
1992	7	0	0	11.38	0.00	0.00	0.76	6.64	0.76	6.64
1992	8	0	0	5.03	0.00	0.00	0.00	0.00	0.00	0.00
1992	9	0	0	0.30	0.00	0.00	0.00	0.00	0.00	0.00

Year	Mon	# Days SSM	# Days SSMwC.B.	Supplem. Volume	SSM Cutback Volume	% SSM Cutback	Convey. Cutback Volume	% Cutback Convey.	Total Cutback	% Total Cutback
1992	10	0	0	20.96	0.00	0.00	0.33	1.57	0.33	1.57
1992	11	0	0	11.51	0.00	0.00	0.17	1.48	0.17	1.48
1992	12	0	0	17.62	0.00	0.00	0.24	1.39	0.24	1.39
1993	1	0	0	0.06	0.00	0.00	0.00	0.00	0.00	0.00
1993	2	0	0	3.94	0.00	0.00	0.00	0.00	0.00	0.00
1993	3	0	0	5.60	0.00	0.00	0.00	0.00	0.00	0.00
1993	4	0	0	53.35	0.00	0.00	6.92	12.98	6.92	12.98
1993	5	0	0	151.06	0.00	0.00	1.58	1.04	1.58	1.04
1993	6	15	3	23.13	2.82	12.21	0.52	2.26	3.35	14.47
1993	7	31	19	47.39	22.64	47.77	0.00	0.00	22.64	47.77
1993	8	31	28	74.29	59.58	80.20	0.00	0.00	59.59	80.21
1993	9	30	1	1.25	0.35	27.83	0.00	0.00	0.35	27.83

Year	Mon	# Days SSM	# Days SSMwC.B.	Supplem. Volume	SSM Cutback Volume	% SSM Cutback	Convey. Cutback Volume	% Cutback Convey.	Total Cutback	% Total Cutback
1993	10	31	0	0.91	0.00	0.00	0.00	0.00	0.00	0.00
1993	11	30	0	9.57	0.00	0.00	0.17	1.78	0.17	1.78
1993	12	31	0	25.83	0.00	0.00	0.20	0.79	0.20	0.79
1994	1	26	0	1.12	0.00	0.00	0.17	15.17	0.17	15.17
1994	2	0	0	7.38	0.00	0.00	0.00	0.00	0.00	0.00
1994	3	0	0	30.51	0.00	0.00	0.23	0.76	0.23	0.76
1994	4	0	0	28.53	0.00	0.00	7.03	24.65	7.03	24.65
1994	5	0	0	67.94	0.00	0.00	0.44	0.65	0.44	0.65
1994	6	0	0	3.25	0.00	0.00	0.03	0.85	0.03	0.85
1994	7	0	0	9.73	0.00	0.00	0.78	8.07	0.78	8.07
1994	8	0	0	0.01	0.00	0.00	0.00	0.00	0.00	0.00
1994	9	0	0	0.05	0.00	0.00	0.00	0.00	0.00	0.00

Year	Mon	# Days SSM	# Days SSMwC.B.	Supplem. Volume	SSM Cutback Volume	% SSM Cutback	Convey. Cutback Volume	% Cutback Convey.	Total Cutback	% Total Cutback
1994	10	0	0	1.30	0.00	0.00	0.00	0.01	0.00	0.01
1994	11	0	0	1.18	0.00	0.00	0.07	6.20	0.07	6.20
1994	12	0	0	0.44	0.00	0.00	0.00	0.00	0.00	0.00
1995	1	0	0	1.94	0.00	0.00	0.04	1.81	0.04	1.81
1995	2	0	0	3.12	0.00	0.00	0.00	0.00	0.00	0.00
1995	3	0	0	13.99	0.00	0.00	0.00	0.00	0.00	0.00
1995	4	0	0	61.05	0.00	0.00	7.14	11.70	7.14	11.70
1995	5	0	0	63.68	0.00	0.00	1.12	1.76	1.12	1.76
1995	6	0	0	14.46	0.00	0.00	0.23	1.60	0.23	1.60
1995	7	0	0	9.63	0.00	0.00	0.29	2.99	0.29	2.99
1995	8	0	0	0.25	0.00	0.00	0.00	0.00	0.00	0.00
1995	9	0	0	4.86	0.00	0.00	0.02	0.38	0.02	0.38

Year	Mon	# Days SSM	# Days SSMwC.B.	Supplem. Volume	SSM Cutback Volume	% SSM Cutback	Convey. Cutback Volume	% Cutback Convey.	Total Cutback	% Total Cutback
1995	10	0	0	0.23	0.00	0.00	0.00	0.00	0.00	0.00
1995	11	0	0	18.96	0.00	0.00	0.02	0.08	0.02	0.08
1995	12	0	0	24.00	0.00	0.00	0.11	0.44	0.11	0.44
1996	1	0	0	10.41	0.00	0.00	0.17	1.60	0.17	1.60
1996	2	0	0	49.61	0.00	0.00	0.45	0.90	0.45	0.90
1996	3	0	0	17.31	0.00	0.00	0.21	1.23	0.21	1.23
1996	4	0	0	71.40	0.00	0.00	6.90	9.66	6.90	9.66
1996	5	0	0	20.60	0.00	0.00	0.55	2.68	0.55	2.68
1996	6	0	0	0.26	0.00	0.00	0.00	0.06	0.00	0.06
1996	7	0	0	43.41	0.00	0.00	0.94	2.16	0.94	2.16
1996	8	0	0	15.68	0.00	0.00	0.87	5.58	0.87	5.58
1996	9	24	14	19.75	10.60	53.67	0.25	1.28	10.85	54.95

Year	Mon	# Days SSM	# Days SSMwC.B.	Supplem. Volume	SSM Cutback Volume	% SSM Cutback	Convey. Cutback Volume	% Cutback Convey.	Total Cutback	% Total Cutback
1996	10	31	0	4.80	0.00	0.00	0.25	5.29	0.25	5.29
1996	11	28	0	30.10	0.00	0.00	0.18	0.59	0.18	0.59
1996	12	31	3	44.09	0.88	1.99	0.12	0.28	1.00	2.27
1997	1	31	5	29.40	1.20	4.08	0.37	1.25	1.57	5.33
1997	2	28	0	27.76	0.00	0.00	0.52	1.88	0.52	1.88
1997	3	31	10	43.27	4.84	11.18	0.18	0.42	5.02	11.59
1997	4	0	0	35.05	0.00	0.00	7.28	20.76	7.28	20.76
1997	5	0	0	22.64	0.00	0.00	0.23	1.03	0.23	1.03
1997	6	0	0	5.43	0.00	0.00	0.14	2.66	0.14	2.66
1997	7	0	0	6.59	0.00	0.00	0.17	2.59	0.17	2.59
1997	8	0	0	0.93	0.00	0.00	0.00	0.00	0.00	0.00
1997	9	0	0	4.96	0.00	0.00	0.00	0.00	0.00	0.00

Year	Mon	# Days SSM	# Days SSMwC.B.	Supplem. Volume	SSM Cutback Volume	% SSM Cutback	Convey. Cutback Volume	% Cutback Convey.	Total Cutback	% Total Cutback
1997	10	0	0	12.93	0.00	0.00	0.50	3.90	0.50	3.90
1997	11	0	0	3.91	0.00	0.00	0.00	0.00	0.00	0.00
1997	12	0	0	0.34	0.00	0.00	0.00	0.00	0.00	0.00
1998	1	0	0	3.85	0.00	0.00	0.00	0.00	0.00	0.00
1998	2	0	0	1.39	0.00	0.00	0.00	0.00	0.00	0.00
1998	3	0	0	1.24	0.00	0.00	0.00	0.02	0.00	0.02
1998	4	0	0	55.46	0.00	0.00	7.23	13.04	7.23	13.04
1998	5	0	0	131.57	0.00	0.00	2.13	1.62	2.13	1.62
1998	6	27	24	176.59	119.06	67.42	0.57	0.32	119.64	67.75
1998	7	31	16	43.76	24.04	54.95	0.31	0.71	24.36	55.66
1998	8	31	9	16.71	10.00	59.83	0.55	3.30	10.55	63.13
1998	9	30	11	8.90	7.34	82.48	0.00	0.00	7.34	82.48

Year	Mon	# Days SSM	# Days SSMwC.B.	Supplem. Volume	SSM Cutback Volume	% SSM Cutback	Convey. Cutback Volume	% Cutback Convey.	Total Cutback	% Total Cutback
1998	10	31	0	5.00	0.00	0.00	0.00	0.00	0.00	0.00
1998	11	6	0	5.04	0.00	0.00	0.09	1.88	0.09	1.88
1998	12	0	0	14.83	0.00	0.00	0.16	1.10	0.16	1.10
1999	1	0	0	5.11	0.00	0.00	0.13	2.62	0.13	2.62
1999	2	0	0	24.57	0.00	0.00	0.53	2.17	0.53	2.17
1999	3	1	1	111.38	1.55	1.39	0.87	0.78	2.42	2.17
1999	4	0	0	100.32	0.00	0.00	8.46	8.43	8.46	8.43
1999	5	0	0	53.50	0.00	0.00	0.48	0.89	0.48	0.89
1999	6	0	0	5.08	0.00	0.00	0.00	0.09	0.00	0.09
1999	7	0	0	2.28	0.00	0.00	0.16	7.06	0.16	7.06
1999	8	0	0	7.20	0.00	0.00	0.00	0.00	0.00	0.00
1999	9	0	0	1.87	0.00	0.00	0.00	0.00	0.00	0.00

Year	Mon	# Days SSM	# Days SSMwC.B.	Supplem. Volume	SSM Cutback Volume	% SSM Cutback	Convey. Cutback Volume	% Cutback Convey.	Total Cutback	% Total Cutback
1999	10	0	0	0.74	0.00	0.00	0.21	28.37	0.21	28.37
1999	11	0	0	16.31	0.00	0.00	0.19	1.19	0.19	1.19
1999	12	0	0	26.90	0.00	0.00	0.18	0.67	0.18	0.67
2000	1	0	0	49.84	0.00	0.00	0.19	0.37	0.19	0.37
2000	2	0	0	48.96	0.00	0.00	0.57	1.16	0.57	1.16
2000	3	0	0	66.92	0.00	0.00	0.28	0.42	0.28	0.42
2000	4	0	0	83.10	0.00	0.00	7.97	9.59	7.97	9.59
2000	5	1	1	170.16	2.86	1.68	2.83	1.66	5.69	3.34
2000	6	30	24	162.12	111.18	68.58	0.01	0.00	111.19	68.58
2000	7	31	0	2.06	0.00	0.00	0.91	44.29	0.91	44.29
2000	8	31	21	48.94	41.19	84.17	0.25	0.50	41.44	84.67
2000	9	30	10	8.28	6.32	76.29	0.00	0.00	6.32	76.29

Year	Mon	# Days SSM	# Days SSMwC.B.	Supplem. Volume	SSM Cutback Volume	% SSM Cutback	Convey. Cutback Volume	% Cutback Convey.	Total Cutback	% Total Cutback
2000	10	31	2	14.14	0.18	1.24	0.29	2.06	0.47	3.30
2000	11	30	28	81.00	30.59	37.76	0.03	0.04	30.62	37.80
2000	12	31	23	55.76	15.19	27.24	0.00	0.00	15.19	27.24
2001	1	31	27	64.74	27.73	42.84	0.05	0.08	27.78	42.92
2001	2	28	28	85.71	43.63	50.90	0.00	0.00	43.63	50.90
2001	3	31	20	84.16	44.68	53.08	0.14	0.17	44.82	53.26
2001	4	0	0	95.97	0.00	0.00	7.58	7.90	7.58	7.90
2001	5	0	0	121.59	0.00	0.00	1.39	1.14	1.39	1.14
2001	6	25	2	19.85	0.37	1.86	0.45	2.25	0.82	4.11
2001	7	31	3	8.56	1.59	18.57	0.22	2.61	1.81	21.18
2001	8	31	14	36.45	29.03	79.65	0.00	0.00	29.03	79.66
2001	9	13	4	6.52	5.22	80.18	0.00	0.00	5.22	80.19

Year	Mon	# Days SSM	# Days SSMwC.B.	Supplem. Volume	SSM Cutback Volume	% SSM Cutback	Convey. Cutback Volume	% Cutback Convey.	Total Cutback	% Total Cutback
2001	10	0	0	2.83	0.00	0.00	0.17	5.93	0.17	5.93
2001	11	0	0	18.26	0.00	0.00	0.12	0.67	0.12	0.67
2001	12	0	0	28.99	0.00	0.00	0.20	0.67	0.20	0.67
2002	1	0	0	22.16	0.00	0.00	0.17	0.77	0.17	0.77
2002	2	0	0	22.35	0.00	0.00	0.00	0.00	0.00	0.00
2002	3	0	0	66.36	0.00	0.00	0.68	1.02	0.68	1.02
2002	4	0	0	86.71	0.00	0.00	8.18	9.43	8.18	9.43
2002	5	17	2	142.68	3.76	2.64	1.90	1.33	5.66	3.96
2002	6	28	8	53.14	28.00	52.69	0.17	0.33	28.17	53.02
2002	7	0	0	4.04	0.00	0.00	0.16	4.02	0.16	4.02
2002	8	0	0	10.61	0.00	0.00	0.36	3.39	0.36	3.39
2002	9	0	0	8.50	0.00	0.00	0.00	0.00	0.00	0.00

Year	Mon	# Days SSM	# Days SSMwC.B.	Supplem. Volume	SSM Cutback Volume	% SSM Cutback	Convey. Cutback Volume	% Cutback Convey.	Total Cutback	% Total Cutback
2002	10	0	0	12.63	0.00	0.00	0.23	1.81	0.23	1.81
2002	11	0	0	22.69	0.00	0.00	0.25	1.08	0.25	1.08
2002	12	0	0	8.71	0.00	0.00	0.00	0.00	0.00	0.00
2003	1	0	0	34.94	0.00	0.00	0.03	0.09	0.03	0.09
2003	2	0	0	59.80	0.00	0.00	0.47	0.79	0.47	0.79
2003	3	0	0	34.41	0.00	0.00	0.37	1.08	0.37	1.08
2003	4	0	0	55.62	0.00	0.00	7.05	12.67	7.05	12.67
2003	5	0	0	50.78	0.00	0.00	0.55	1.09	0.55	1.09
2003	6	0	0	0.19	0.00	0.00	0.00	0.13	0.00	0.13
2003	7	0	0	29.76	0.00	0.00	0.97	3.26	0.97	3.26
2003	8	0	0	0.06	0.00	0.00	0.00	0.00	0.00	0.00
2003	9	0	0	2.74	0.00	0.00	0.10	3.68	0.10	3.68

Year	Mon	# Days SSM	# Days SSMwC.B.	Supplem. Volume	SSM Cutback Volume	% SSM Cutback	Convey. Cutback Volume	% Cutback Convey.	Total Cutback	% Total Cutback
2003	10	0	0	19.97	0.00	0.00	0.57	2.85	0.57	2.85
2003	11	0	0	20.39	0.00	0.00	0.18	0.90	0.18	0.90
2003	12	0	0	21.98	0.00	0.00	0.07	0.31	0.07	0.31
2004	1	0	0	40.56	0.00	0.00	0.16	0.40	0.16	0.40
2004	2	0	0	13.95	0.00	0.00	0.09	0.63	0.09	0.63
2004	3	0	0	88.80	0.00	0.00	0.39	0.43	0.39	0.43
2004	4	0	0	88.82	0.00	0.00	7.90	8.89	7.90	8.89
2004	5	5	5	180.87	24.58	13.59	2.32	1.28	26.90	14.87
2004	6	30	4	23.67	4.68	19.76	0.18	0.74	4.85	20.50
2004	7	31	12	34.42	18.07	52.50	0.11	0.31	18.18	52.81
2004	8	31	0	0.00	0.00	0.00	0.00	1.54	0.00	1.54
2004	9	7	0	0.94	0.00	0.00	0.00	0.00	0.00	0.00

Year	Mon	# Days SSM	# Days SSMwC.B.	Supplem. Volume	SSM Cutback Volume	% SSM Cutback	Convey. Cutback Volume	% Cutback Convey.	Total Cutback	% Total Cutback
2004	10	0	0	3.44	0.00	0.00	0.29	8.39	0.29	8.39
2004	11	0	0	33.75	0.00	0.00	0.16	0.47	0.16	0.47
2004	12	0	0	41.77	0.00	0.00	0.15	0.35	0.15	0.35
2005	1	0	0	29.90	0.00	0.00	0.22	0.72	0.22	0.72
2005	2	0	0	66.82	0.00	0.00	0.34	0.51	0.34	0.51
2005	3	0	0	1.37	0.00	0.00	0.00	0.00	0.00	0.00
2005	4	0	0	65.38	0.00	0.00	7.20	11.02	7.20	11.02
2005	5	0	0	53.96	0.00	0.00	0.93	1.72	0.93	1.72
2005	6	0	0	0.00	0.00	0.00	0.00	8.66	0.00	8.66
2005	7	0	0	3.79	0.00	0.00	0.66	17.41	0.66	17.41
2005	8	0	0	0.97	0.00	0.00	0.12	12.16	0.12	12.16
2005	9	0	0	18.31	0.00	0.00	0.73	3.98	0.73	3.98

Year	Mon	# Days SSM	# Days SSMwC.B.	Supplem. Volume	SSM Cutback Volume	% SSM Cutback	Convey. Cutback Volume	% Cutback Convey.	Total Cutback	% Total Cutback
2005	10	0	0	0.31	0.00	0.00	0.00	0.00	0.00	0.00
2005	11	0	0	5.49	0.00	0.00	0.00	0.00	0.00	0.00
2005	12	0	0	20.84	0.00	0.00	0.11	0.54	0.11	0.54
2006	1	0	0	70.53	0.00	0.00	0.29	0.41	0.29	0.41
2006	2	0	0	24.99	0.00	0.00	0.13	0.52	0.13	0.52
2006	3	0	0	95.37	0.00	0.00	0.53	0.56	0.53	0.56
2006	4	0	0	100.09	0.00	0.00	7.67	7.66	7.67	7.66
2006	5	19	0	104.19	0.00	0.00	1.46	1.40	1.46	1.40
2006	6	30	17	125.22	79.44	63.44	0.29	0.23	79.72	63.67
2006	7	31	0	3.39	0.00	0.00	0.14	4.19	0.14	4.19
2006	8	31	13	33.71	25.57	75.86	0.16	0.49	25.73	76.35
2006	9	30	5	5.58	4.06	72.77	0.00	0.00	4.06	72.77

Year	Mon	# Days SSM	# Days SSMwC.B.	Supplem. Volume	SSM Cutback Volume	% SSM Cutback	Convey. Cutback Volume	% Cutback Convey.	Total Cutback	% Total Cutback
2006	10	31	22	61.92	16.48	26.62	0.24	0.39	16.72	27.01
2006	11	30	7	49.42	2.64	5.33	0.61	1.24	3.25	6.57
2006	12	31	9	27.54	2.75	9.97	0.06	0.22	2.81	10.19
2007	1	31	19	50.14	15.35	30.61	0.08	0.16	15.43	30.78
2007	2	28	18	47.76	14.96	31.32	0.07	0.16	15.04	31.48
2007	3	31	30	139.31	73.09	52.47	0.00	0.00	73.10	52.47
2007	4	0	0	114.42	0.00	0.00	7.70	6.73	7.70	6.73
2007	5	2	1	116.88	3.59	3.07	1.45	1.24	5.04	4.31
2007	6	30	2	8.71	1.58	18.10	0.09	1.03	1.67	19.13
2007	7	31	0	0.85	0.00	0.00	0.00	0.00	0.00	0.00
2007	8	31	11	16.22	9.95	61.31	0.00	0.00	9.95	61.31
2007	9	30	10	7.86	6.50	82.64	0.00	0.00	6.50	82.64

Year	Mon	# Days SSM	# Days SSMwC.B.	Supplem. Volume	SSM Cutback Volume	% SSM Cutback	Convey. Cutback Volume	% Cutback Convey.	Total Cutback	% Total Cutback
2007	10	31	0	1.90	0.00	0.00	0.00	0.00	0.00	0.00
2007	11	30	8	38.96	4.52	11.60	0.34	0.87	4.86	12.47
2007	12	31	2	27.34	0.69	2.52	0.07	0.25	0.76	2.77
2008	1	31	5	28.27	1.84	6.50	0.14	0.50	1.98	7.00
2008	2	29	6	20.06	4.99	24.88	0.06	0.29	5.05	25.17
2008	3	31	0	3.12	0.00	0.00	0.00	0.01	0.00	0.01
2008	4	0	0	69.55	0.00	0.00	7.04	10.12	7.04	10.12
2008	5	0	0	158.48	0.00	0.00	2.18	1.38	2.18	1.38
2008	6	25	3	44.21	16.20	36.65	0.16	0.36	16.36	37.01
2008	7	31	0	0.04	0.00	0.00	0.00	0.42	0.00	0.42
2008	8	19	0	0.35	0.00	0.00	0.00	0.00	0.00	0.00
2008	9	0	0	2.56	0.00	0.00	0.00	0.01	0.00	0.01

Year	Mon	# Days SSM	# Days SSMwC.B.	Supplem. Volume	SSM Cutback Volume	% SSM Cutback	Convey. Cutback Volume	% Cutback Convey.	Total Cutback	% Total Cutback
2008	10	0	0	1.53	0.00	0.00	0.19	12.08	0.19	12.08
2008	11	0	0	35.92	0.00	0.00	0.41	1.14	0.41	1.14
2008	12	0	0	32.39	0.00	0.00	0.13	0.41	0.13	0.41
2009	1	0	0	71.51	0.00	0.00	0.52	0.73	0.52	0.73
2009	2	0	0	65.89	0.00	0.00	0.26	0.40	0.26	0.40
2009	3	0	0	88.11	0.00	0.00	1.07	1.22	1.07	1.22
2009	4	0	0	119.55	0.00	0.00	8.57	7.17	8.57	7.17
2009	5	10	0	98.07	0.00	0.00	0.95	0.97	0.95	0.97
2009	6	0	0	29.13	0.00	0.00	1.50	5.15	1.50	5.15
2009	7	0	0	2.31	0.00	0.00	0.12	5.12	0.12	5.12
2009	8	0	0	4.53	0.00	0.00	0.00	0.00	0.00	0.00
2009	9	0	0	1.51	0.00	0.00	0.30	19.87	0.30	19.87

Year	Mon	# Days SSM	# Days SSMwC.B.	Supplem. Volume	SSM Cutback Volume	% SSM Cutback	Convey. Cutback Volume	% Cutback Convey.	Total Cutback	% Total Cutback
2009	10	0	0	32.51	0.00	0.00	1.53	4.69	1.53	4.69
2009	11	0	0	58.39	0.00	0.00	0.50	0.86	0.50	0.86
2009	12	0	0	3.83	0.00	0.00	0.01	0.37	0.01	0.37
2010	1	0	0	9.24	0.00	0.00	0.12	1.27	0.12	1.27
2010	2	0	0	5.60	0.00	0.00	0.00	0.08	0.00	0.08
2010	3	0	0	3.65	0.00	0.00	0.01	0.24	0.01	0.24
2010	4	0	0	17.70	0.00	0.00	6.60	37.29	6.60	37.29
2010	5	0	0	66.08	0.00	0.00	1.02	1.54	1.02	1.54
2010	6	0	0	29.52	0.00	0.00	1.67	5.66	1.67	5.66
2010	7	0	0	24.63	0.00	0.00	0.67	2.70	0.67	2.70
2010	8	0	0	5.02	0.00	0.00	0.01	0.14	0.01	0.14
2010	9	0	0	6.90	0.00	0.00	0.37	5.39	0.37	5.39

Year	Mon	# Days SSM	# Days SSMwC.B.	Supplem. Volume	SSM Cutback Volume	% SSM Cutback	Convey. Cutback Volume	% Cutback Convey.	Total Cutback	% Total Cutback
2010	10	15	1	47.58	0.02	0.04	1.45	3.05	1.47	3.09
2010	11	30	7	46.32	1.31	2.82	0.26	0.55	1.56	3.37
2010	12	31	5	48.95	2.60	5.31	0.57	1.16	3.17	6.47
2011	1	31	4	16.82	0.45	2.70	0.40	2.40	0.86	5.11
2011	2	28	12	49.87	7.81	15.67	0.18	0.36	7.99	16.03
2011	3	31	15	95.56	21.95	22.97	0.02	0.02	21.97	22.99
2011	4	0	0	90.09	0.00	0.00	7.51	8.33	7.51	8.33
2011	5	1	1	115.21	3.56	3.09	2.49	2.16	6.05	5.25
2011	6	30	25	193.79	141.40	72.97	0.29	0.15	141.69	73.12
2011	7	31	0	2.88	0.00	0.00	0.36	12.35	0.36	12.35
2011	8	31	2	2.99	0.09	3.07	0.00	0.00	0.09	3.07
2011	9	30	6	3.61	1.56	43.26	0.00	0.00	1.56	43.26

Year	Mon	# Days SSM	# Days SSMwC.B.	Supplem. Volume	SSM Cutback Volume	% SSM Cutback	Convey. Cutback Volume	% Cutback Convey.	Total Cutback	% Total Cutback
2011	10	23	0	1.07	0.00	0.00	0.00	0.00	0.00	0.00
2011	11	0	0	18.71	0.00	0.00	0.35	1.85	0.35	1.85
2011	12	0	0	46.11	0.00	0.00	0.36	0.78	0.36	0.78
2012	1	0	0	88.05	0.00	0.00	0.32	0.37	0.32	0.37
2012	2	0	0	58.05	0.00	0.00	0.85	1.46	0.85	1.46
2012	3	0	0	93.61	0.00	0.00	1.19	1.27	1.19	1.27
2012	4	0	0	60.73	0.00	0.00	8.88	14.62	8.88	14.62
2012	5	0	0	23.39	0.00	0.00	1.21	5.18	1.21	5.18
2012	6	0	0	25.78	0.00	0.00	0.19	0.75	0.19	0.75
2012	7	0	0	13.10	0.00	0.00	0.69	5.30	0.69	5.30
2012	8	26	5	10.94	2.27	20.72	0.00	0.00	2.27	20.72
2012	9	0	0	0.01	0.00	0.00	0.00	0.00	0.00	0.00



Annual Supply Side Management Results  
for the Lake Okeechobee Service Area  
Report by Water Years Oct-Sep  
(Volumes in 1000 ac-ft)

Run:

□"AM v7.3.6 - 2022-23 DPA

Note: SSM stands for Supply Side Management  
SSMwC.B. stands for Supply Side Management with cutback

Wat_Year	# Days SSM	# Days SSMwC.B.	Supplem. Volume	SSM Cutback Volume	% SSM Cutback	Convey. Cutback Volume	% Cutback Convey.	Total Cutback	% Total Cutback
1966	99	0	193.64	0.00	0.00	8.50	4.39	8.50	4.39
1967	145	30	562.05	50.29	8.95	12.61	2.24	62.90	11.19
1968	143	23	331.11	15.64	4.72	10.38	3.14	26.02	7.86
1969	0	0	213.72	0.00	0.00	9.67	4.53	9.67	4.53
1970	75	33	324.47	49.01	15.11	9.06	2.79	58.07	17.90
1971	300	67	559.34	54.06	9.66	11.41	2.04	65.47	11.70
1972	68	31	354.64	38.64	10.89	13.15	3.71	51.79	14.60
1973	253	19	339.80	11.69	3.44	10.95	3.22	22.64	6.66
1974	55	8	518.31	10.29	1.99	13.96	2.69	24.25	4.68
1975	73	6	493.21	3.90	0.79	13.06	2.65	16.97	3.44
1976	81	26	401.96	16.42	4.08	11.86	2.95	28.27	7.03
1977	98	34	550.67	64.52	11.72	14.36	2.61	78.88	14.32
1978	69	6	197.52	7.57	3.83	9.11	4.61	16.68	8.44
1979	76	15	356.04	5.16	1.45	14.34	4.03	19.51	5.48
1980	104	15	373.25	16.49	4.42	10.81	2.89	27.29	7.31
1981	321	98	617.09	126.40	20.48	11.23	1.82	137.63	22.30
1982	182	84	394.58	57.61	14.60	8.60	2.18	66.21	16.78
1983	90	21	341.41	18.17	5.32	10.08	2.95	28.25	8.27
1984	23	0	312.77	0.00	0.00	9.38	3.00	9.38	3.00
1985	170	28	502.63	27.04	5.38	16.20	3.22	43.24	8.60
1986	39	2	297.64	1.67	0.56	12.59	4.23	14.26	4.79
1987	112	55	422.96	95.72	22.63	10.75	2.54	106.46	25.17
1988	148	17	288.82	33.80	11.70	8.02	2.78	41.82	14.48
1989	288	69	584.60	49.12	8.40	17.21	2.94	66.32	11.34
1990	264	30	324.62	14.84	4.57	11.33	3.49	26.17	8.06
1991	12	0	242.12	0.00	0.00	8.86	3.66	8.86	3.66
1992	0	0	281.04	0.00	0.00	9.70	3.45	9.70	3.45
1993	107	51	410.15	85.39	20.82	9.77	2.38	95.16	23.20
1994	118	0	184.82	0.00	0.00	9.06	4.90	9.06	4.90
1995	0	0	175.90	0.00	0.00	8.91	5.06	8.91	5.06
1996	24	14	291.60	10.60	3.63	10.46	3.59	21.06	7.22
1997	180	18	255.03	6.91	2.71	9.45	3.71	16.36	6.42
1998	119	60	456.65	160.45	35.14	11.31	2.48	171.76	37.61
1999	38	1	336.19	1.55	0.46	10.90	3.24	12.44	3.70
2000	123	56	684.33	161.56	23.61	13.57	1.98	175.13	25.59
2001	282	151	674.44	198.20	29.39	10.16	1.51	208.36	30.89
2002	45	10	466.63	31.76	6.81	12.10	2.59	43.86	9.40
2003	0	0	312.34	0.00	0.00	10.02	3.21	10.02	3.21
2004	104	21	534.38	47.32	8.86	11.95	2.24	59.28	11.09
2005	0	0	319.45	0.00	0.00	10.79	3.38	10.79	3.38
2006	141	35	589.72	109.07	18.49	10.78	1.83	119.84	20.32
2007	306	129	641.04	146.87	22.91	10.31	1.61	157.19	24.52
2008	258	24	394.84	28.24	7.15	9.99	2.53	38.23	9.68
2009	10	0	550.46	0.00	0.00	14.02	2.55	14.02	2.55
2010	0	0	263.06	0.00	0.00	12.51	4.75	12.51	4.75
2011	289	78	713.65	180.76	25.33	13.52	1.89	194.28	27.22
2012	49	5	439.56	2.27	0.52	14.05	3.20	16.31	3.71
2013	0	0	371.63	0.00	0.00	8.61	2.32	8.61	2.32
2014	0	0	379.35	0.00	0.00	11.43	3.01	11.43	3.01
2015	244	41	59.93	0.11	0.19	0.06	0.10	0.17	0.29

# April 2026 Dynamic Position Analysis Historical and Estimated S-65E Monthly Flow for April from 1965 - 2016

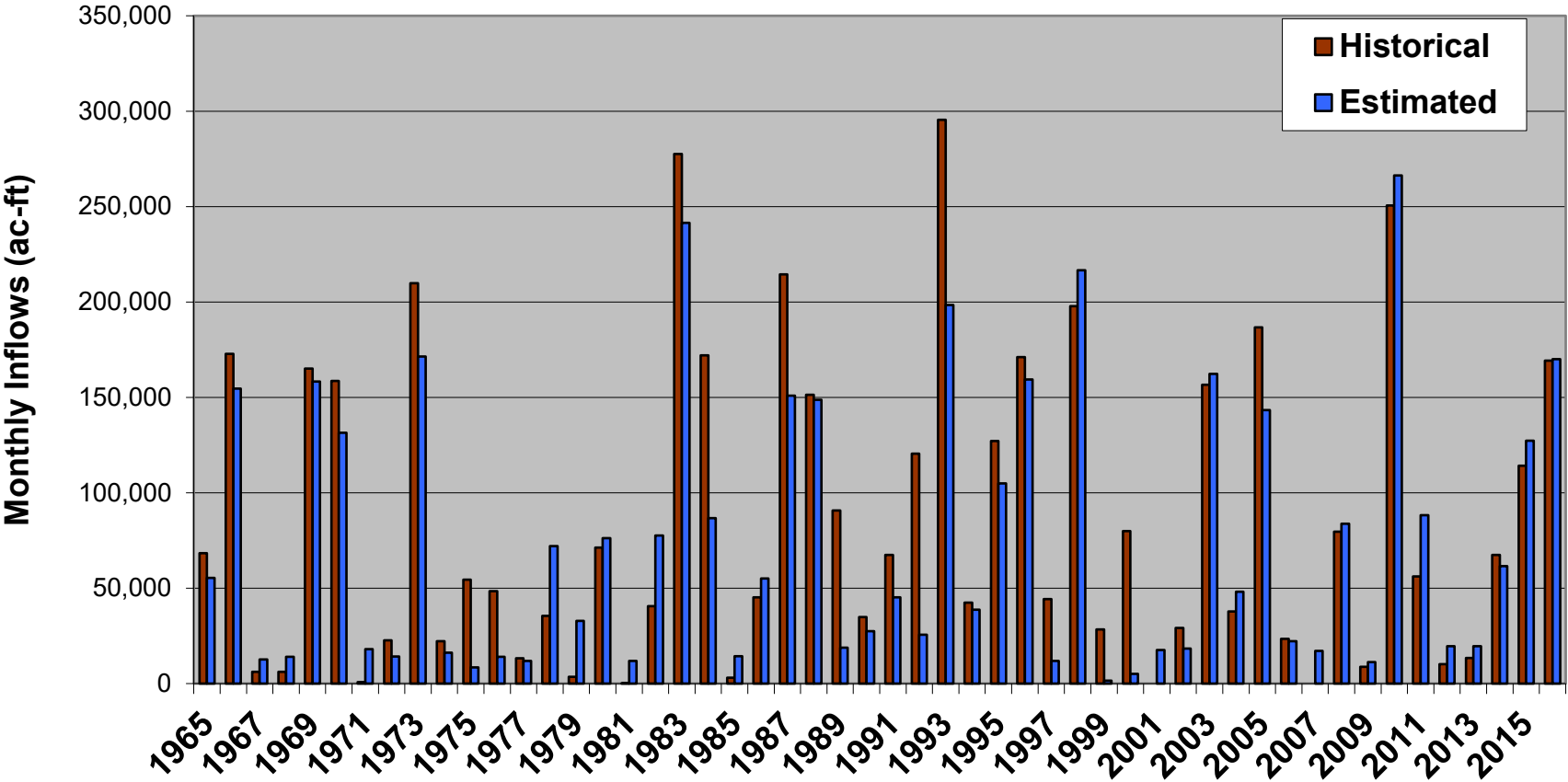

# April 2026 Dynamic Position Analysis Historical and Estimated S-65E Monthly Flow for May from 1965 - 2016

