SOUTH FLORIDA WATER MANAGEMENT DISTRICT

Dynamic Position Analysis for November 15, 2026

SFWMM Model Simulation of 52 years (1965-2016)

Modeling Assumptions

Lake Okeechobee Projection within the Next 2 Months

- Lake Okeechobee
  - Percentiles
  - Dry Years
  - Wet Years
  - Spaghetti Plot
  - All ENSO Years
- Lake Okeechobee Probability Results
  - Zone Probability Graphs
  - Probability Band Width Graph
  - Zone Probability Table
  - LOSOM Releases to the Estuaries
  - LOSOM Releases to the WCA's
- WCA-1
  - Percentiles
  - Dry Years
  - Wet Years
  - AMO / ENSO Sub-Sampling
  - Canal Sub-Sampling Years
- WCA-2A
  - Percentiles
  - Dry Years
  - Wet Years
  - AMO / ENSO Sub-Sampling
  - Canal Sub-Sampling Years
- WCA-3A
  - Percentiles
  - Dry Years
  - Wet Years
  - AMO / ENSO Sub-Sampling
  - Canal Sub-Sampling Years
  - FWC Closure
- Upper Kissimmee Stage and Flow
  - Lake Kissimmee Stage at S65
  - Lake Toho Stage at S61

November 15, 2026 Modeling
Dynamic Position Analysis
Modeling Assumptions

- November 15, 2026 DPA is based on regular Position Analysis applying V 7.3.6 of the SFWMM, and assuming the current Lake Okeechobee Net Inflow Outlook (LONINO) for each year simulated. It is based on historical climatic conditions spanning the period 1965-2016.
- The model is reinitialized on November 1st of each year.
- The Lake Okeechobee operations follow the Lake Okeechobee System Operating Manual (LOSOM). Modeling assumptions are consistent with modeling performed for LOSOM Supplemental Environmental Impact Statement (SEIS).
- LOK Temporary Forward Pump operations will be in place, whenever necessary, to improve water supply deliveries from the Lake under low Lake stages.
- STA surface area values are modified to reflect current flow ways under operation. STA depths are maintained to a minimum of 6 inches using Lake Okeechobee releases.
- Lake Okeechobee Water Shortage Management (LOWSM) is included in the simulation which reflects the currently approved 40E-21 and 40E-22 water shortage rules.
- Water supply restrictions simulated for the urban areas reflect current District water shortage management policies.
- Wet and Dry years selected by examining all years and choosing the wettest or driest years in both near and far-term.

Lake Okeechobee Water Shortage Triggering Line									
01/01	03/31	04/30	05/30	05/31	09/30	10/01	10/31	11/30	12/31
12.15	11.70	10.95	10.50	10.50	13.00	13.00	12.80	12.40	12.16

- El Niño continues to strengthen, with a strong-to-very strong El Niño likely through January-March 2027 (remaining greater than an 79% chance).
- ENSO (El Niño Southern Oscillation) years (El Niño, La Niña and ENSO Neutral) are selected by locating the current month as it falls in the middle of the 3-month average in the official RONI table from NOAA/CPC:

  https://www.cpc.ncep.noaa.gov/products/analysis_monitoring/enso/roni/

  If the current month is within an official ENSO event (5 consecutive 3-month periods) then that year is considered an ENSO year for that month, these years are compiled ahead of the model simulations for all ENSO events within the period of record of the model simulation. Each month will have a different set of years. The strength of the ENSO event may vary among the selected years, and the DPA simulation of these years may show wide variability in modeled stages.

- All stages converted to NAVD88 were calculated based on offsets listed on Final Regulation Schedule Conversion (5/19/2020). NAVD88 axis applies only to regulation schedules and is plotted for informational purposes.

- S-65E inflows entering Lake Okeechobee in the SFWMM simulation were obtained by adding S-65 flows, obtained from the UK-OPS simulation in a PA mode, and local runoff contribution from the Lower Kissimmee, computed as the difference of S65E and S65 historical flows for the period 1965-2005. Runoff contribution on any given day of the current PA month is adjusted based on a correlation function of Palmer Drought Index, rainfall and historical flows.

- Back pumping of excess runoff from the EAA into Lake Okeechobee takes place only under flood control conditions (Interim Action Plan).

- Back pumping of excess runoff from the EAA into Lake Okeechobee takes place only under flood control conditions (Interim Action Plan).

- Operations for structures in the SDCS are more consistent with COP.

- WCA-3A simulated using COP.

- Flows south were adjusted to better approximate recent operational practices within the discretion of LOSOM release guidance.

- Modeling parameters are adjusted as needed to better approximate current operational practices.

- The SFWMM meets all agricultural demands within the Lake Okeechobee Service Area throughout the year.

- The SFWMM attempts to make 350 cfs deliveries to the Caloosahatchee estuary while under water shortage management, this results in most low flow days realizing the full 350 cfs while some days are limited due to Lake Okeechobee backflow occurring on the same day. While further investigation is taking place, this simulation provides consistent deliveries on most days when the estuary is under 350 cfs.

- Information about the initial conditions can be viewed here. Initial stages for specified canals are shown here and gages are shown here.

Back to Operational Planning Main Page

Lake Okeechobee SFWMM November 15 2026 Position Analysis

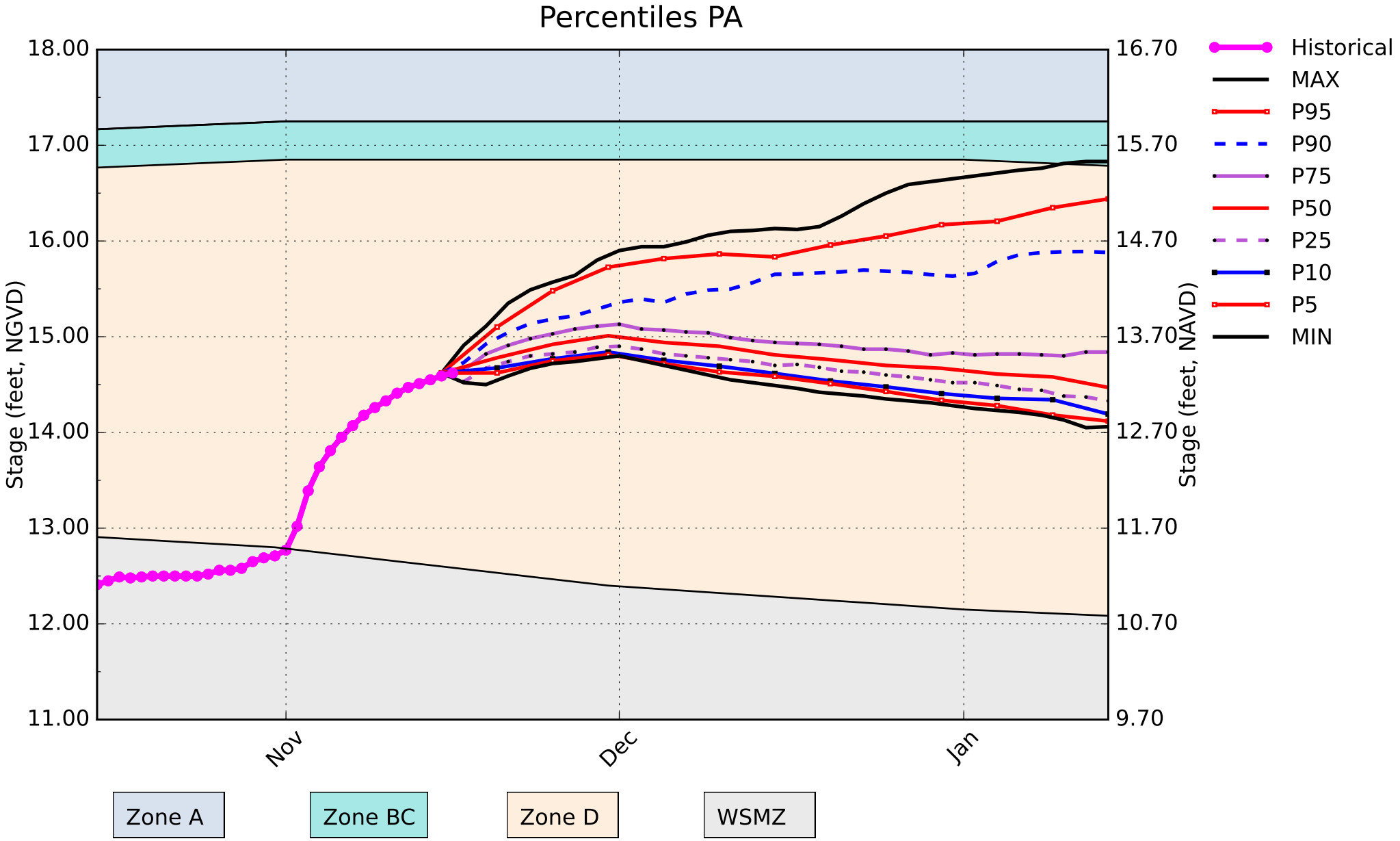

(See Assumptions on the Operational Planning Website)

11/23/26 15:28:35

Lake Okeechobee SFWMM November 15 2026 Position Analysis

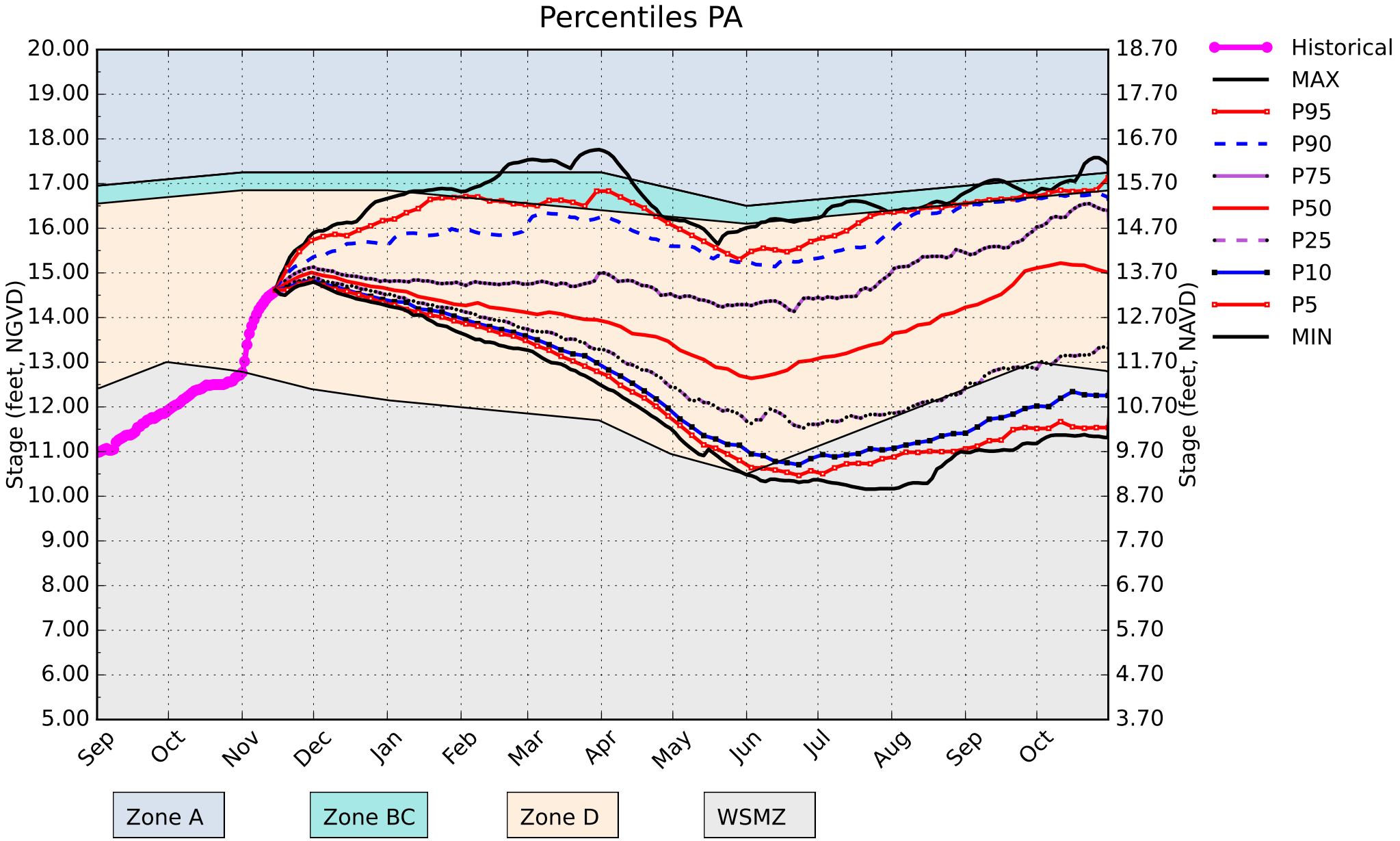

(See Assumptions on the Operational Planning Website)

11/23/26 15:28:34

Lake Okeechobee SFWMM November 15 2026 Position Analysis

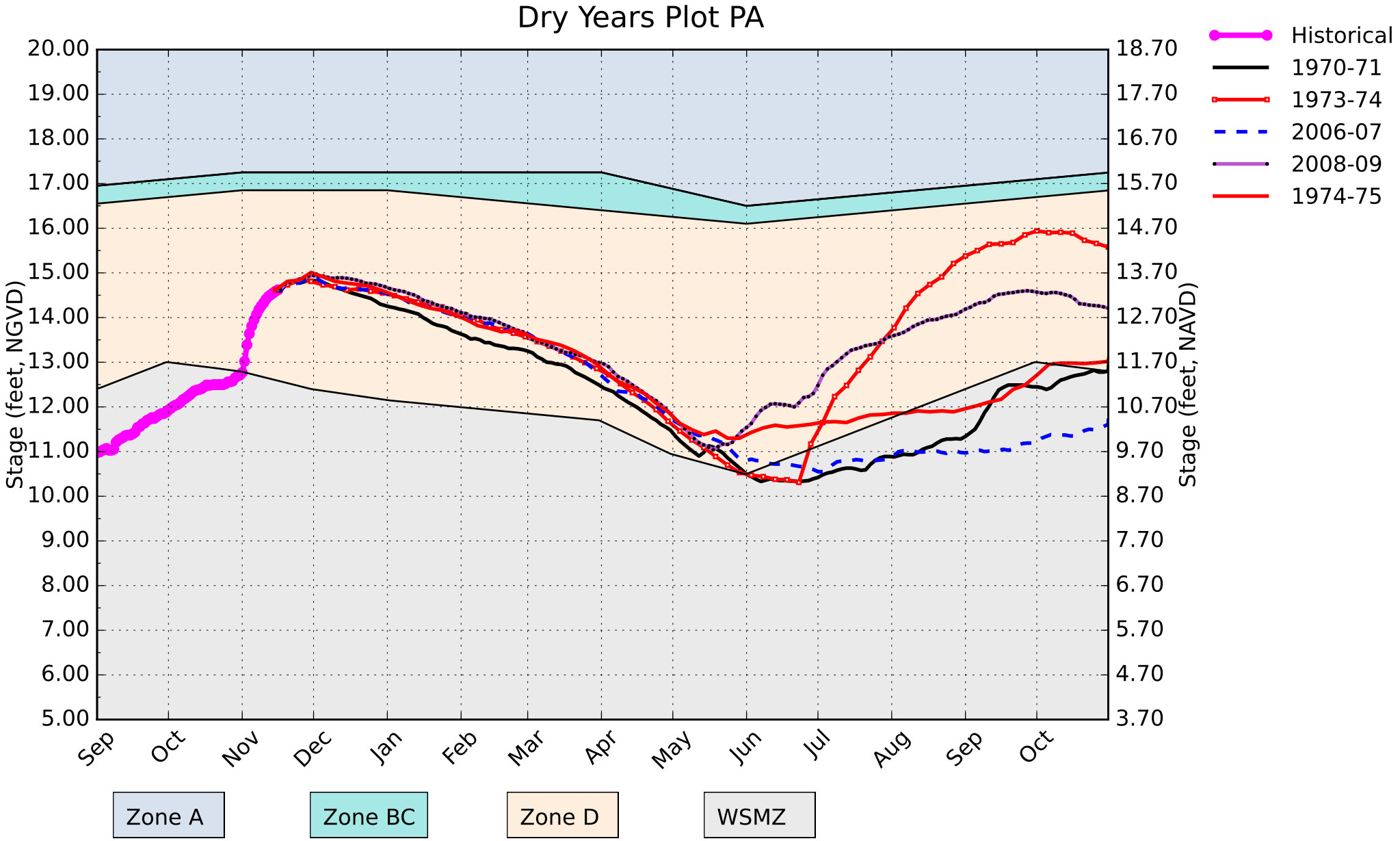

(See Assumptions on the Operational Planning Website)

11/23/26 15:25:56

Lake Okeechobee SFWMM November 15 2026 Position Analysis

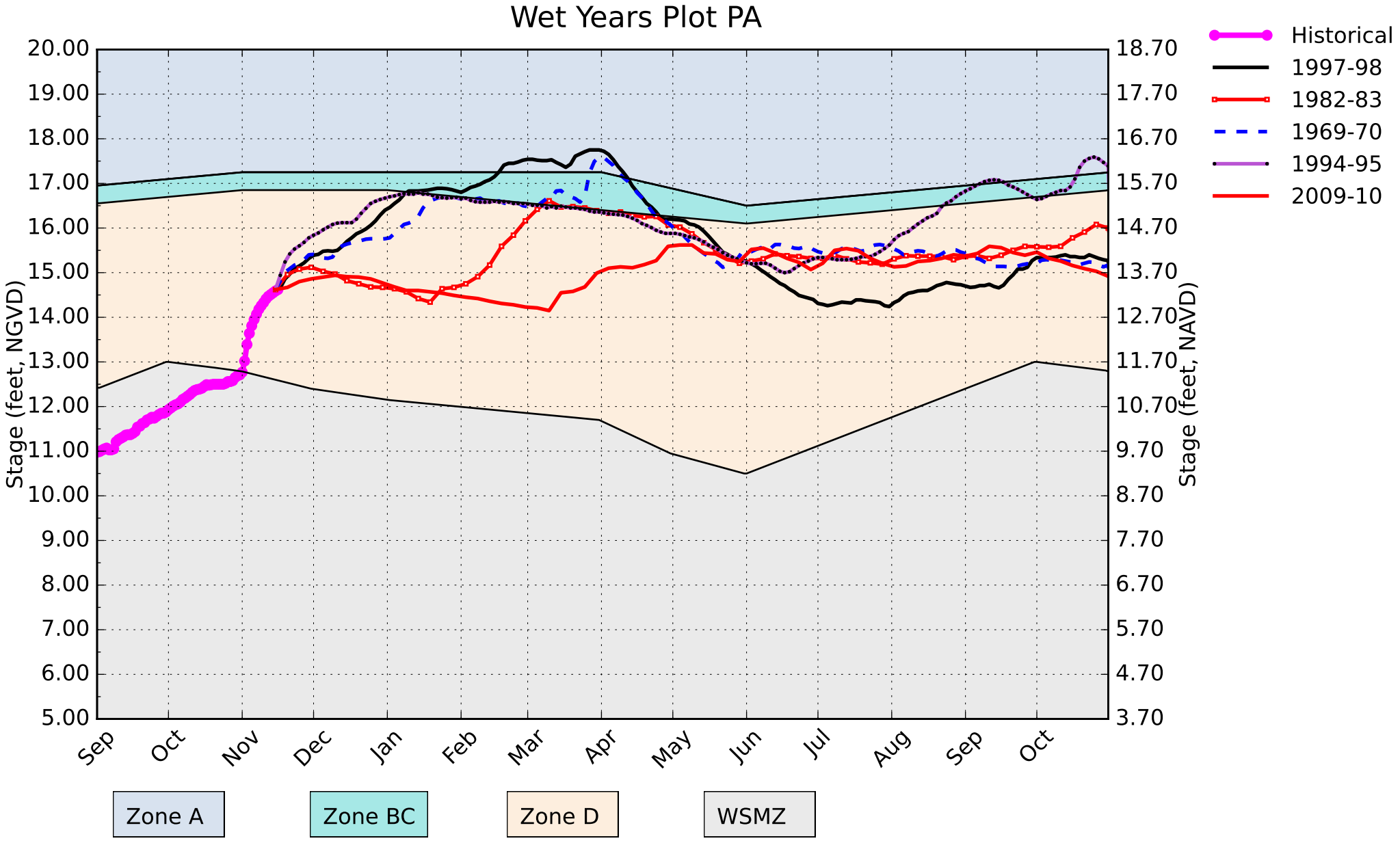

(See Assumptions on the Operational Planning Website)

11/23/26 15:25:58

Lake Okeechobee SFWMM November 15 2026 Position Analysis

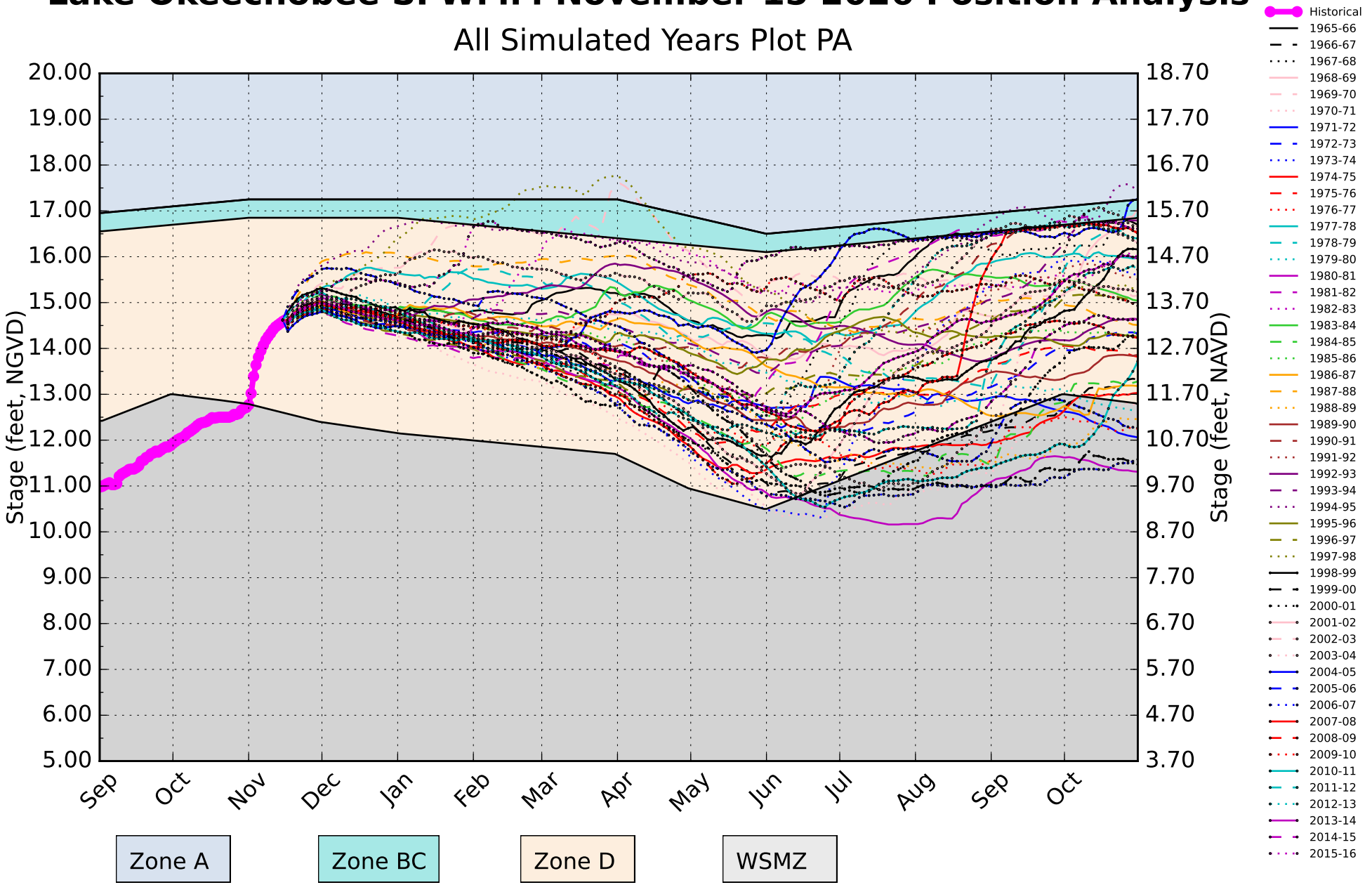

Zone A | Zone BC | Zone D | WSMZ

(See Assumptions on the Operational Planning Website)

11/23/26 15:28:35

Lake Okeechobee SFWMM November 15 2026 Position Analysis

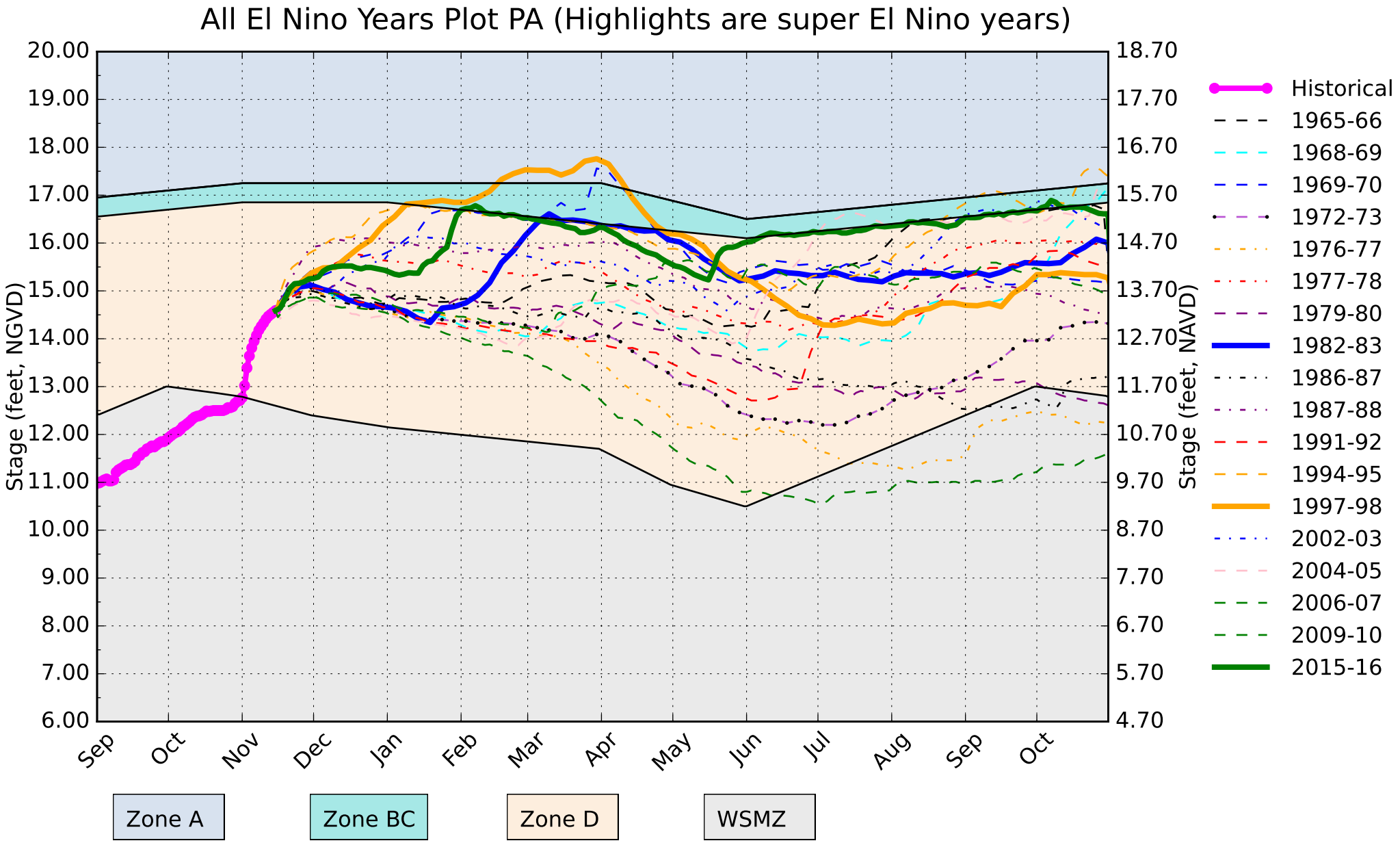

(See Assumptions on the Operational Planning Website)

11/19/26 17:08:38

Lake Okeechobee – Band Probabilities

(See Assumptions on the Operational Planning Website)

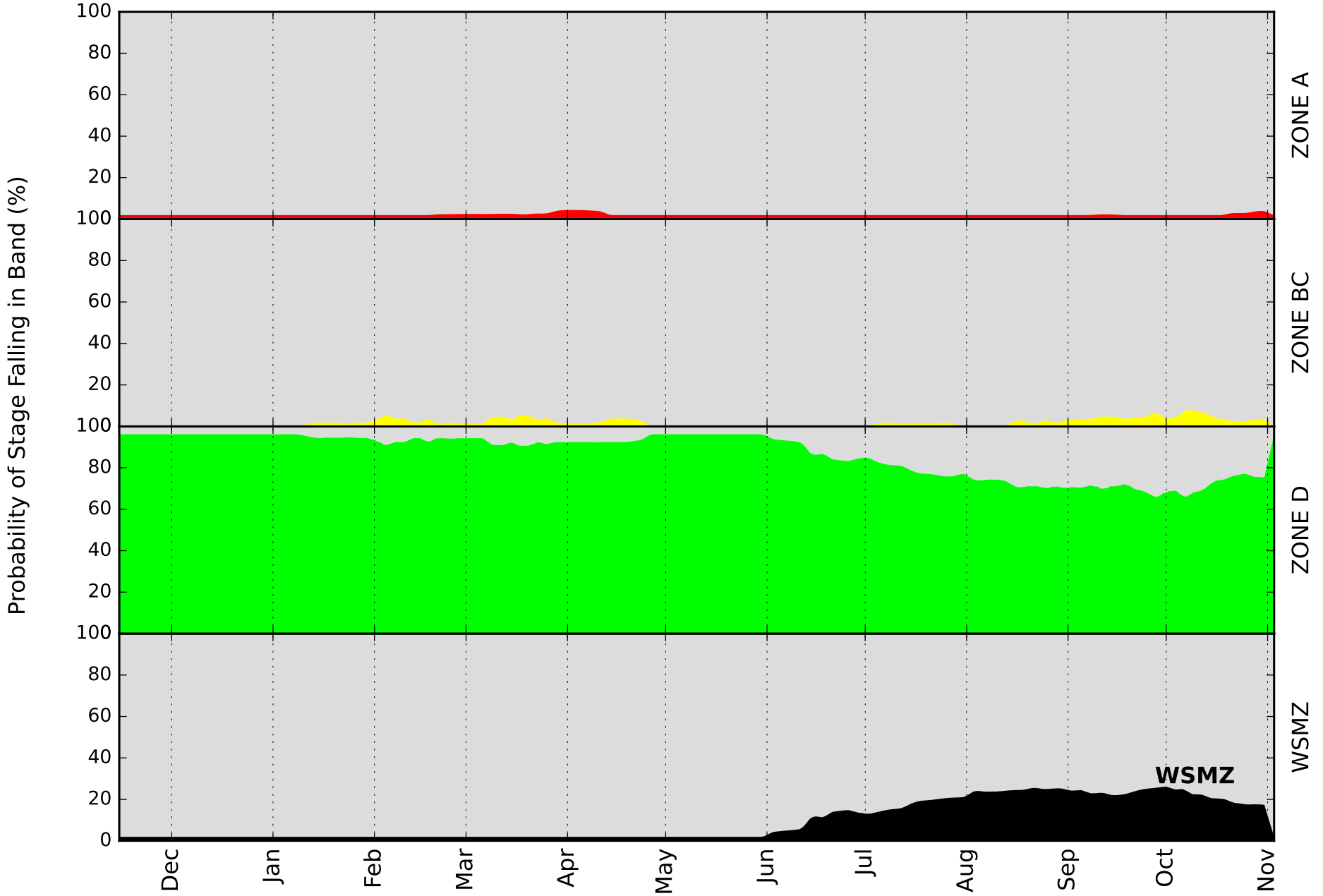

11/20/26 11:40:58

Lake Okeechobee – Probabilities for Operational Bands

(See Assumptions on the Operational Planning Website)

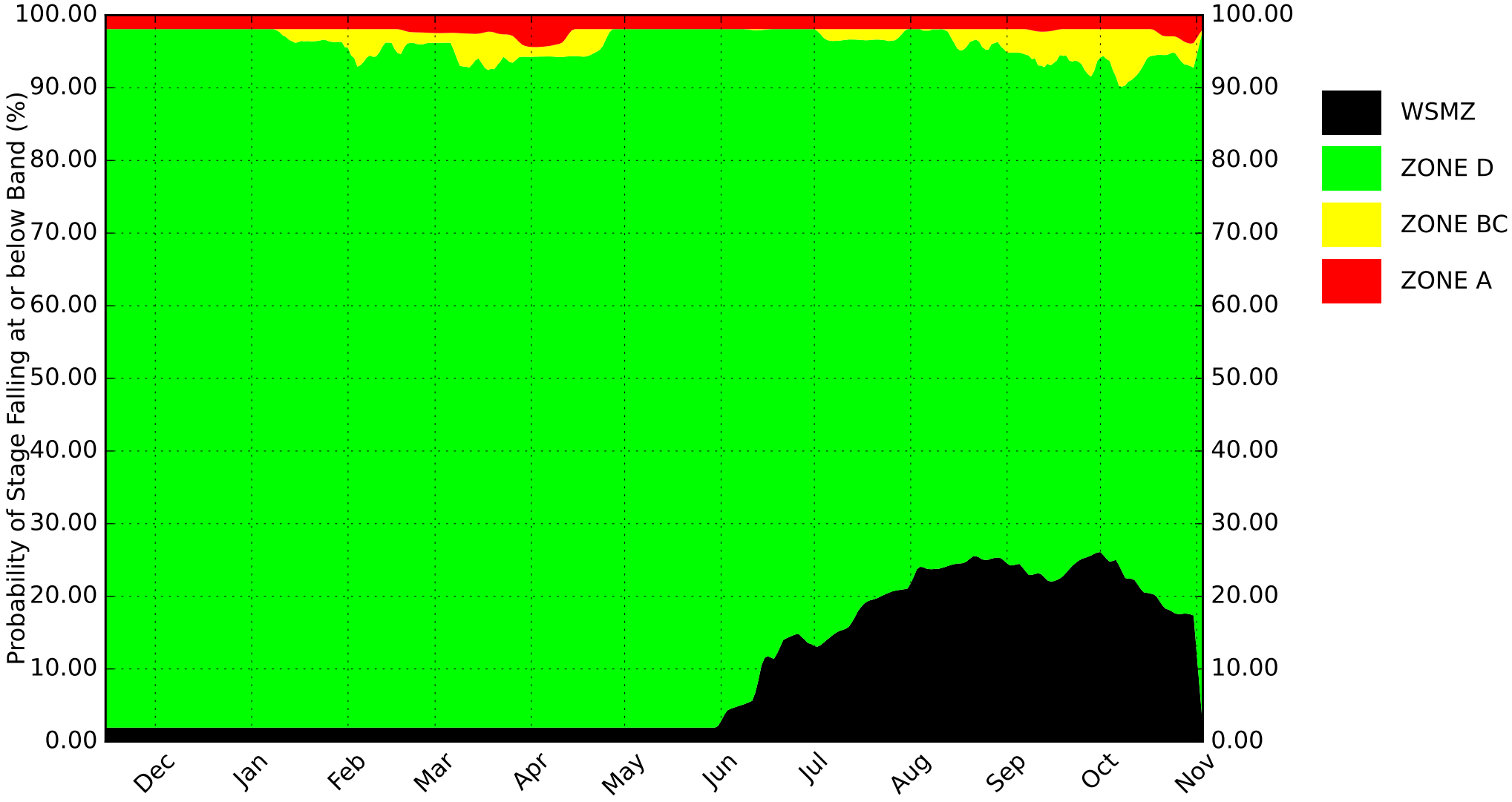

The width for each band gives the probability of stage falling in that band, as defined by the operational schedules

11/20/26 11:40:58

Lake Okechobee Band Probabilities (%) at the Begining of Each Month
(See assumptions on the Position Analysis Results website)
Initial Stage 13.83 ft. for 11/ 04/ 2026

Date(m/d/y)	HLM	ZONE_BC	ZONE_D1	LOWSM
12/1/2026	1.92	0	96.15	1.92
1/1/2027	1.92	0	96.15	1.92
2/1/2027	1.92	2.56	93.6	1.92
3/1/2027	2.47	1.35	94.26	1.92
4/1/2027	4.39	1.35	92.34	1.92
5/1/2027	1.92	0	96.15	1.92
6/1/2027	1.92	0	95.24	2.84
7/1/2027	1.92	0	84.94	13.14
8/1/2027	1.92	0	76.3	21.78
9/1/2027	1.92	3.24	70.3	24.53
10/1/2027	1.92	3.9	68.08	26.1
11/1/2027	3.17	2.34	82.32	12.16

Lake Okeechobee – LOSOM Releases to the Estuaries

(See Assumptions on the Operational Planning Website)

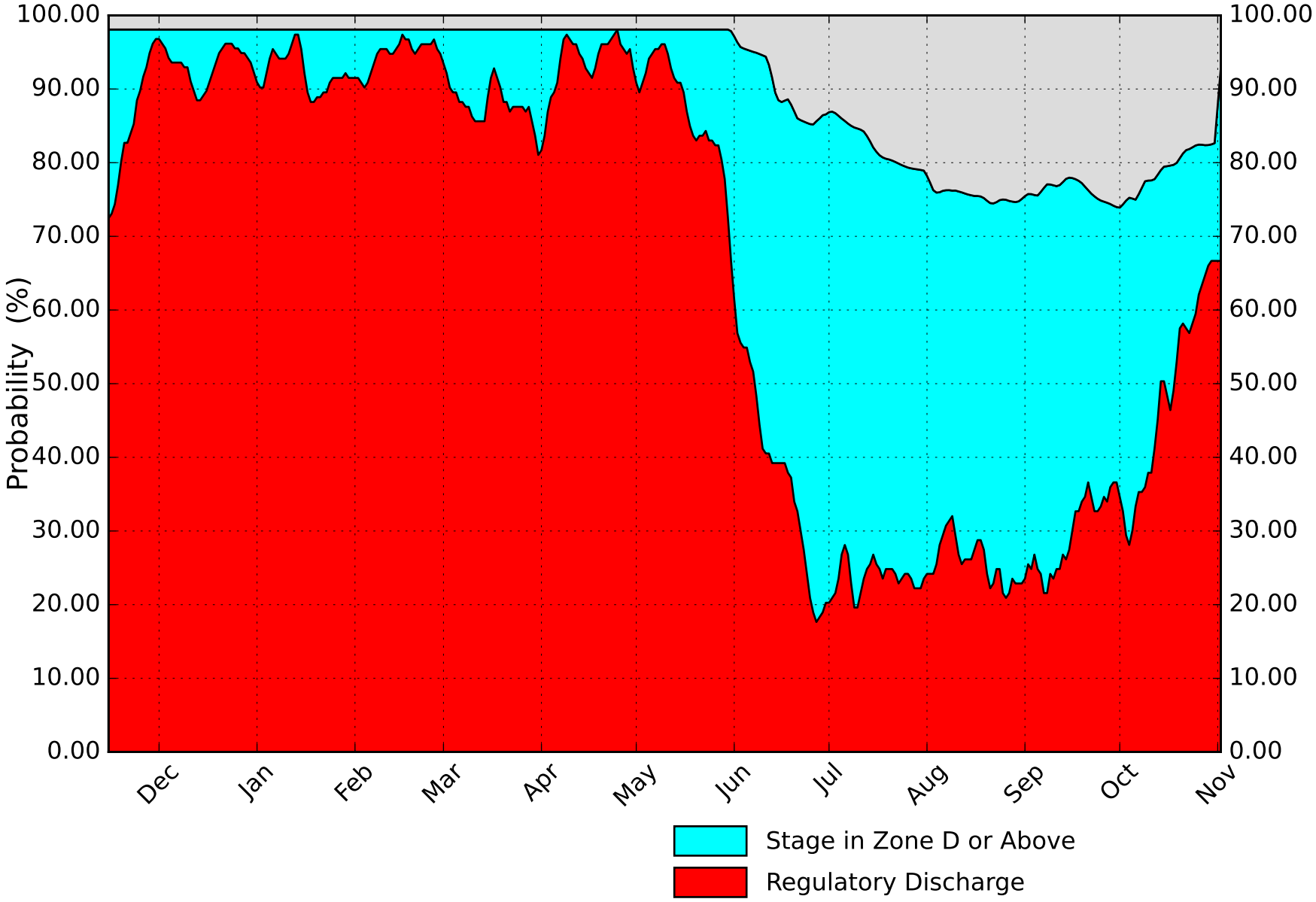

11/20/26 11:40:58

Lake Okeechobee – LOSOM Releases to the WCAs

(See Assumptions on the Operational Planning Website)

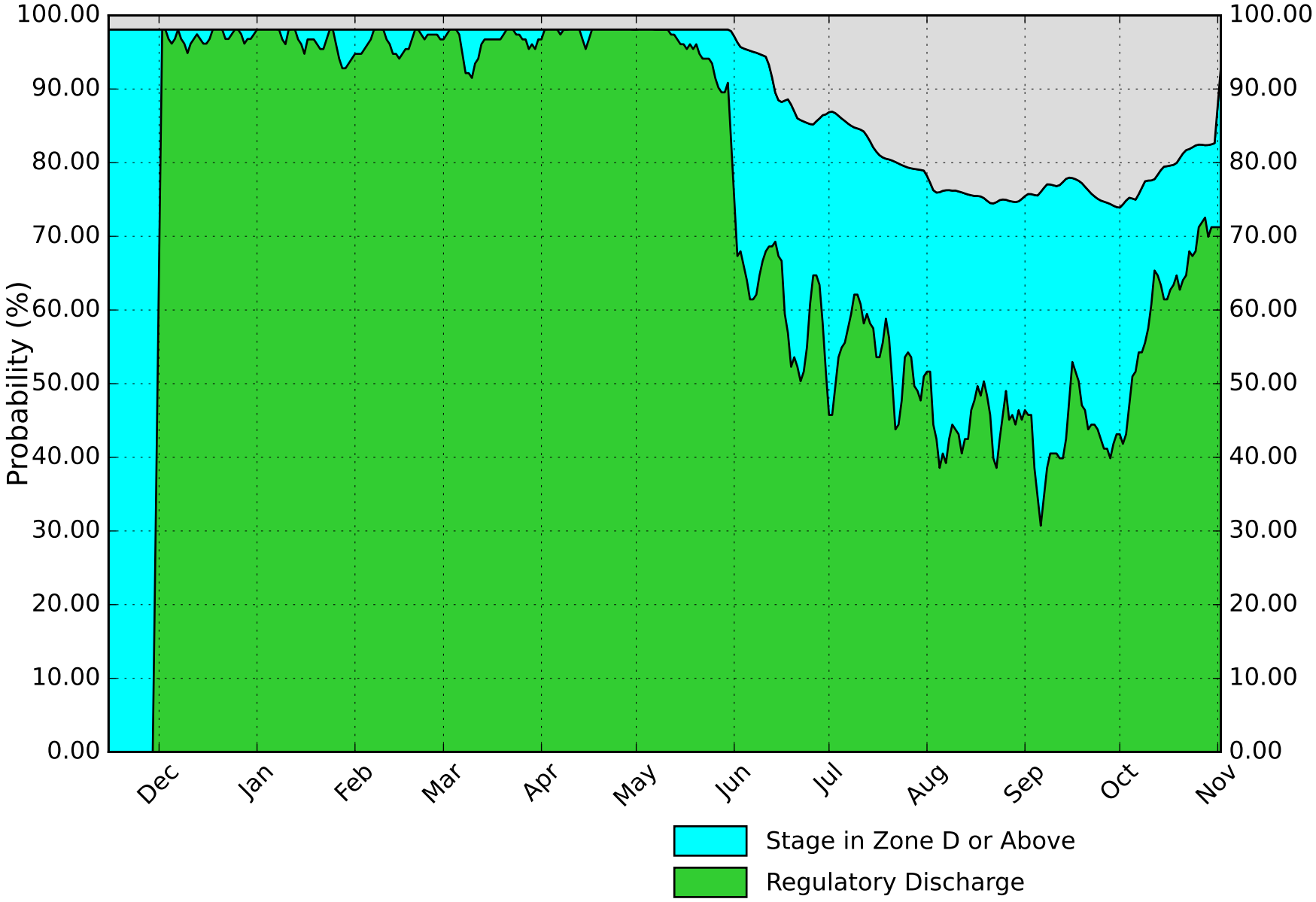

11/20/26 11:40:58

WCA1 SFWMM November 15 2026 Position Analysis

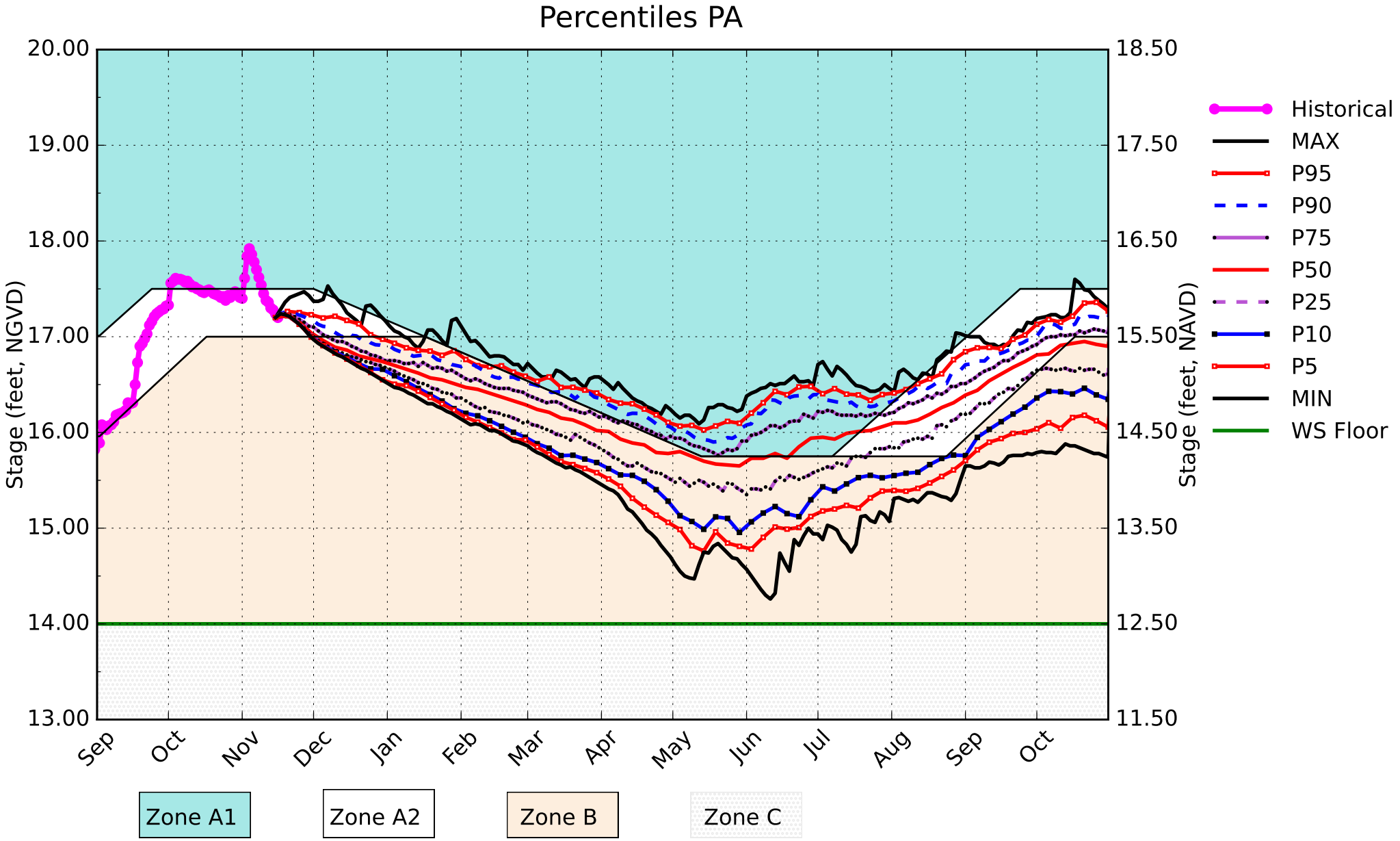

(See Assumptions on the Operational Planning Website)

11/23/26 15:25:50

WCA1 SFWMM November 15 2026 Position Analysis

Dry Years Plot PA

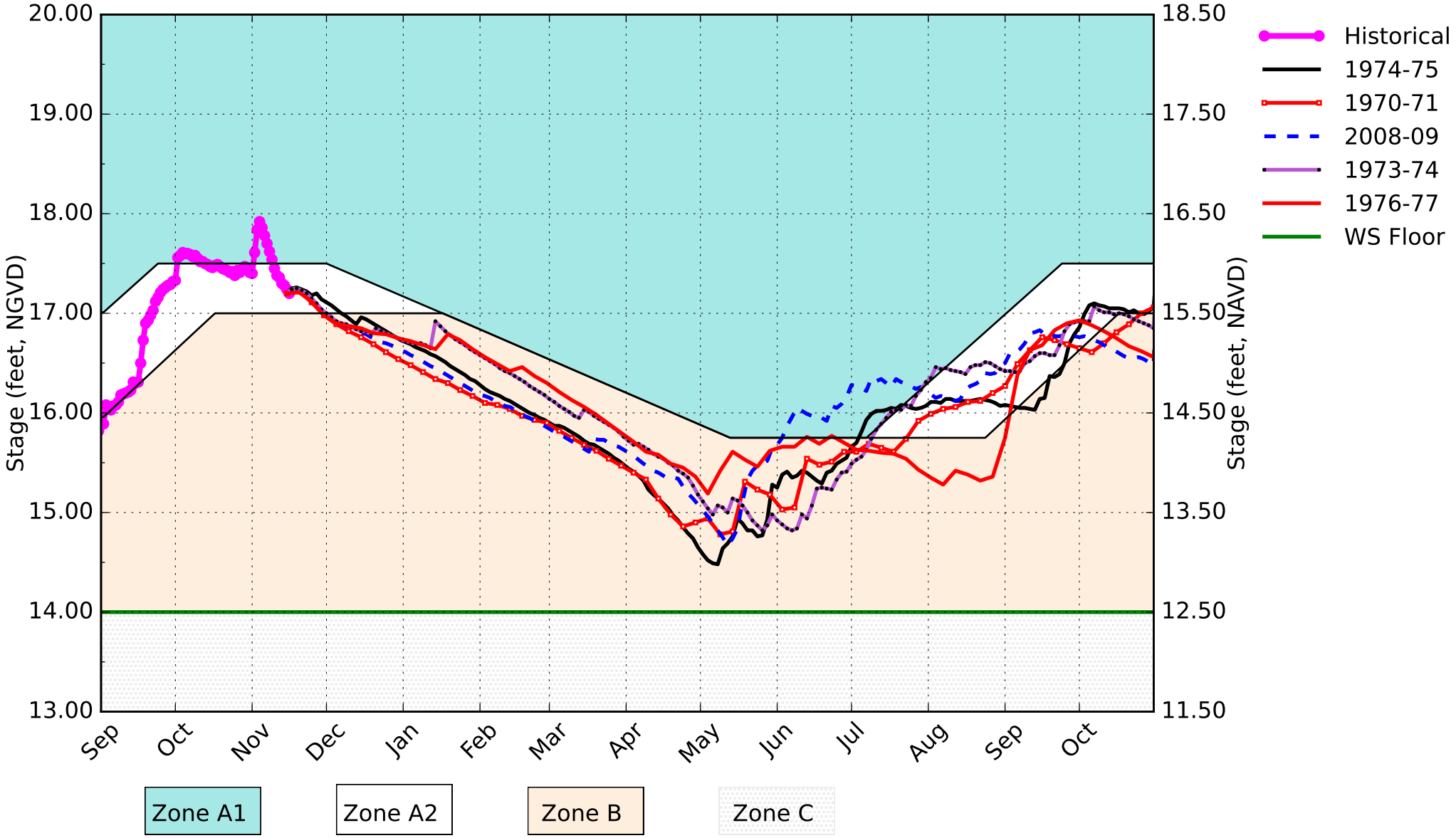

(See Assumptions on the Operational Planning Website)

11/23/26 15:25:57

WCA1 SFWMM November 15 2026 Position Analysis

Wet Years Plot PA

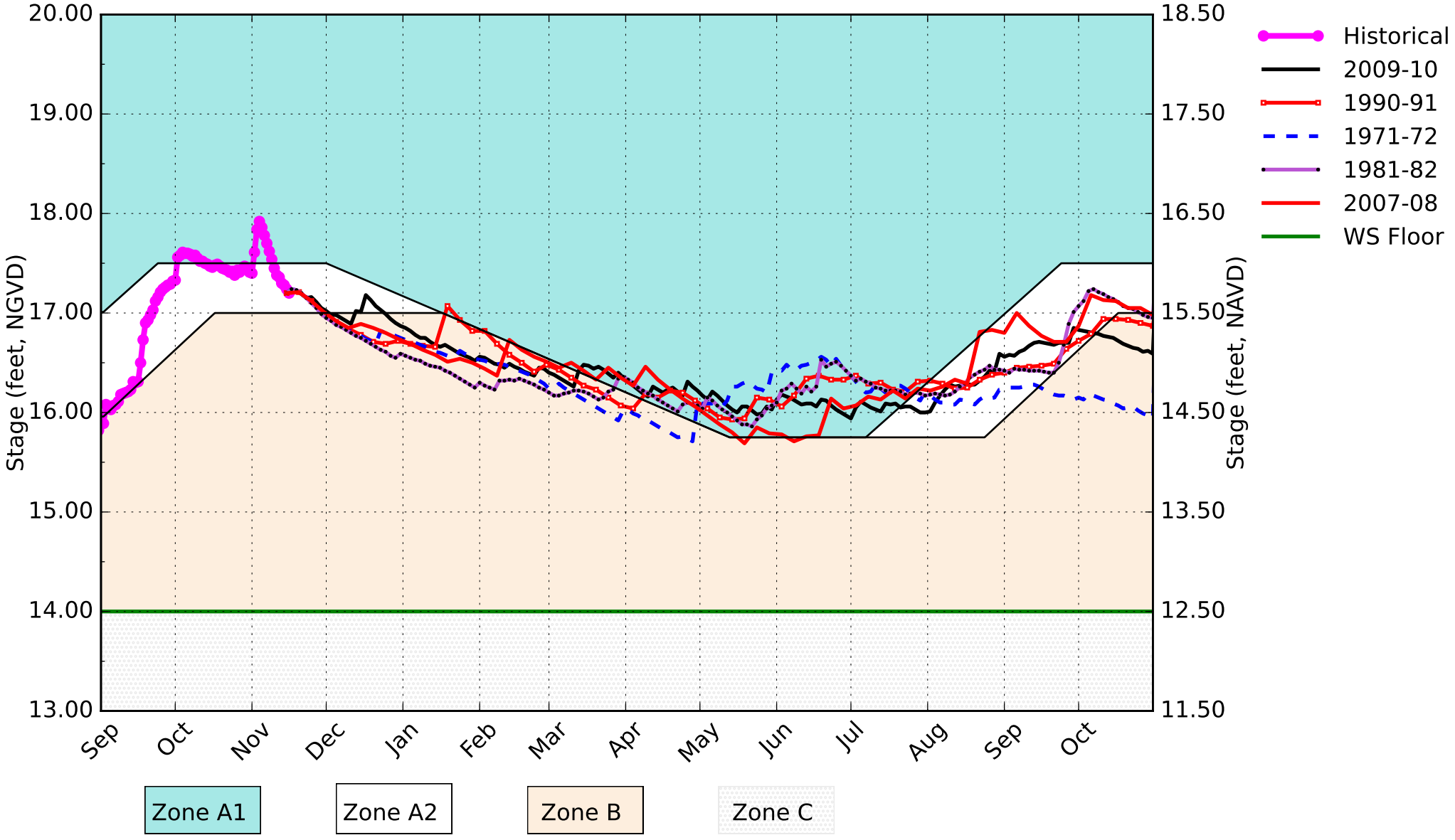

(See Assumptions on the Operational Planning Website)

11/23/26 15:25:58

WCA1 SFWMM November 15 2026 Position Analysis

All El Nino Years Plot PA (Highlights are super El Nino years)

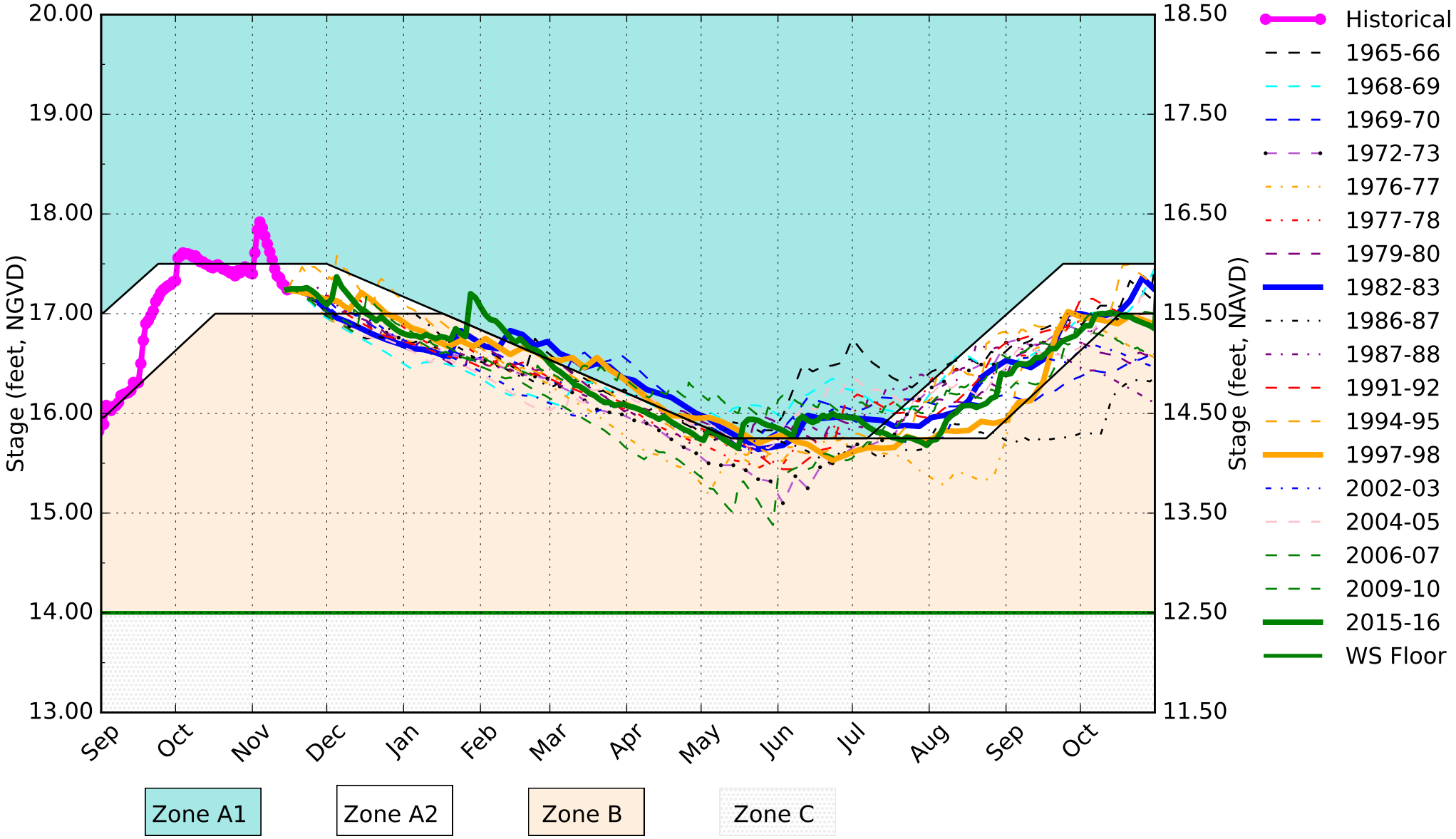

(See Assumptions on the Operational Planning Website)

11/19/26 17:08:39

CA1 Canal SFWMM November 15 2026 Position Analysis

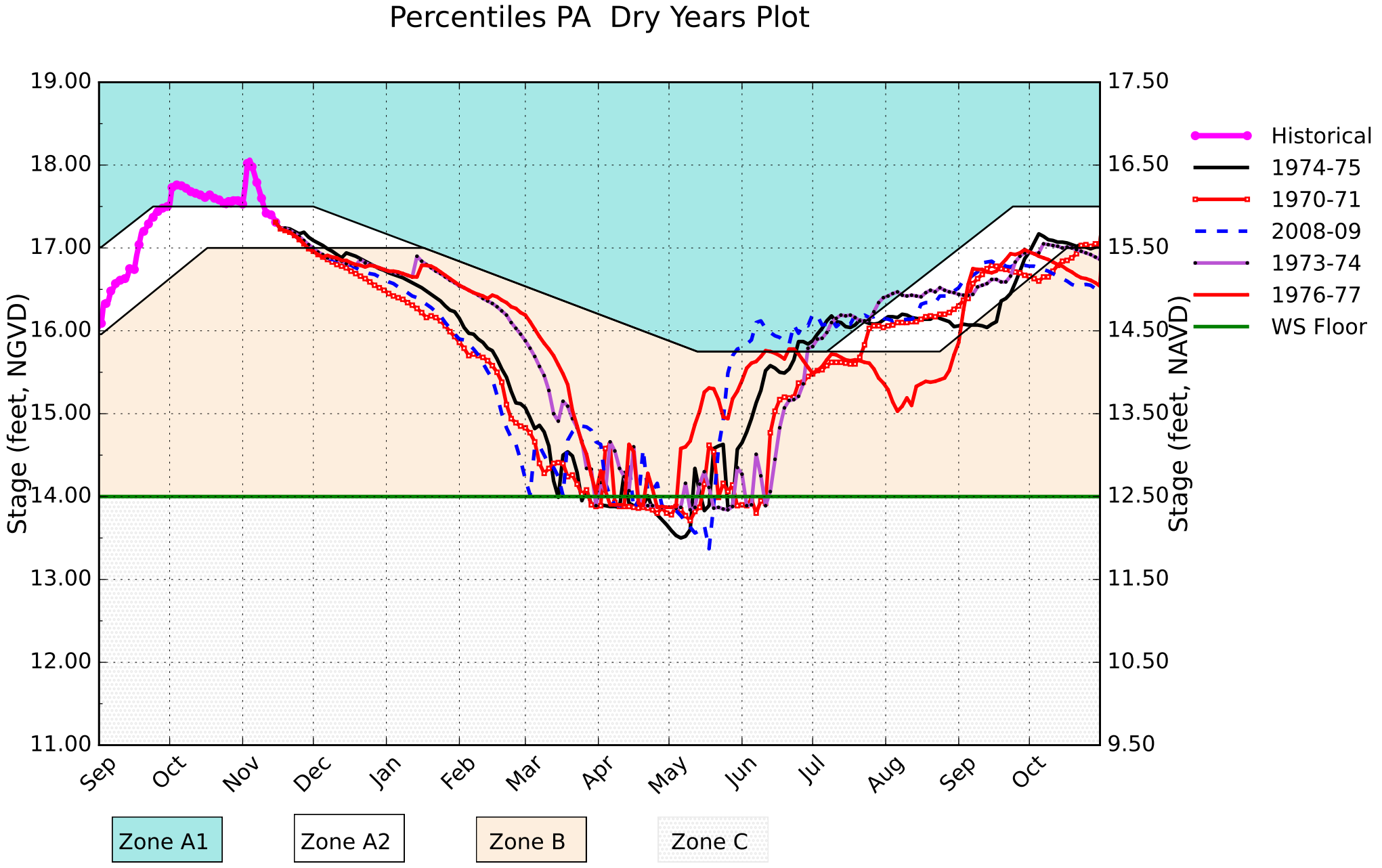

(See Assumptions on the Operational Planning Website)

11/20/26 11:40:07

WCA2A SFWMM November 15 2026 Position Analysis

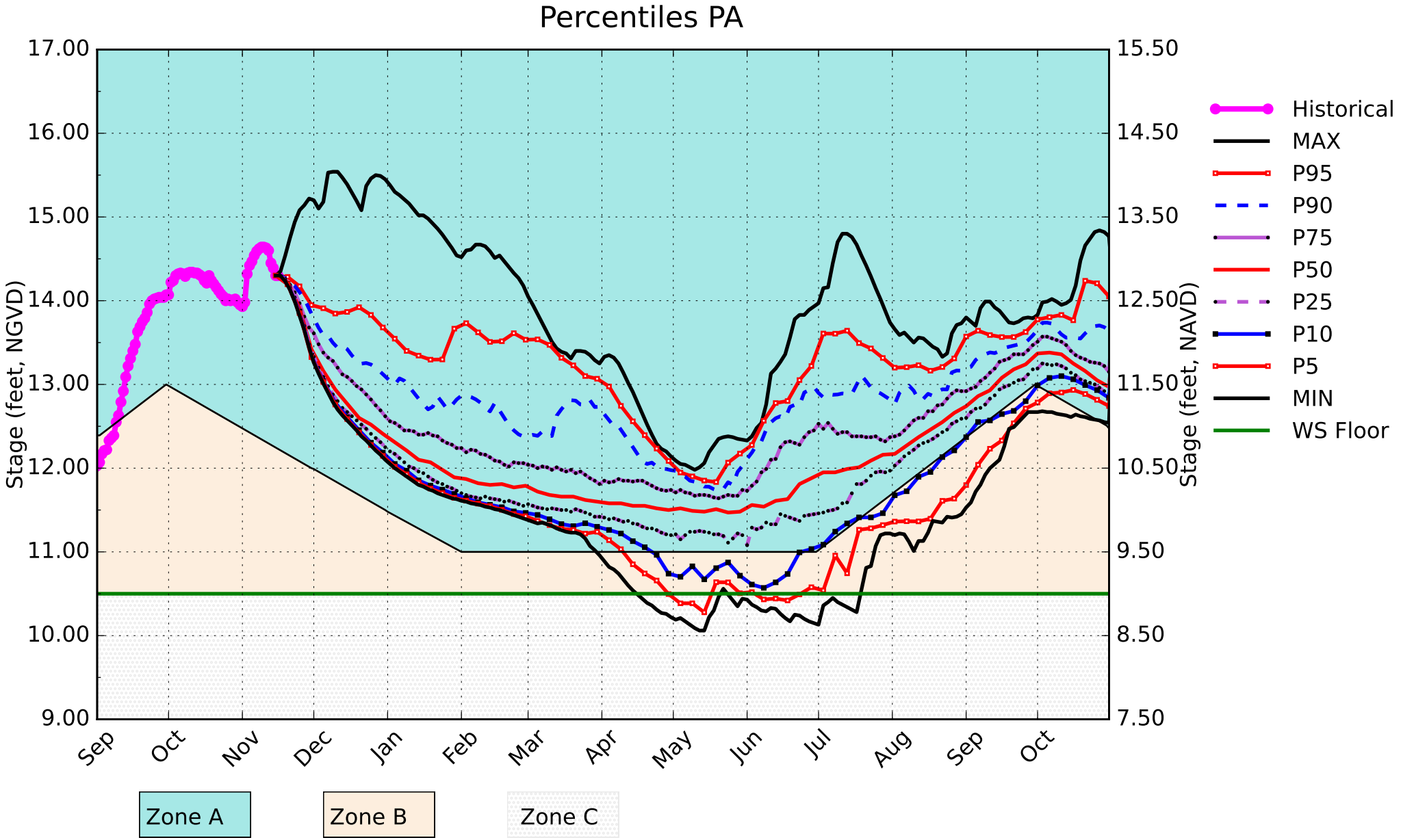

(See Assumptions on the Operational Planning Website)

11/23/26 15:25:51

WCA2A SFWMM November 15 2026 Position Analysis

Dry Years Plot PA

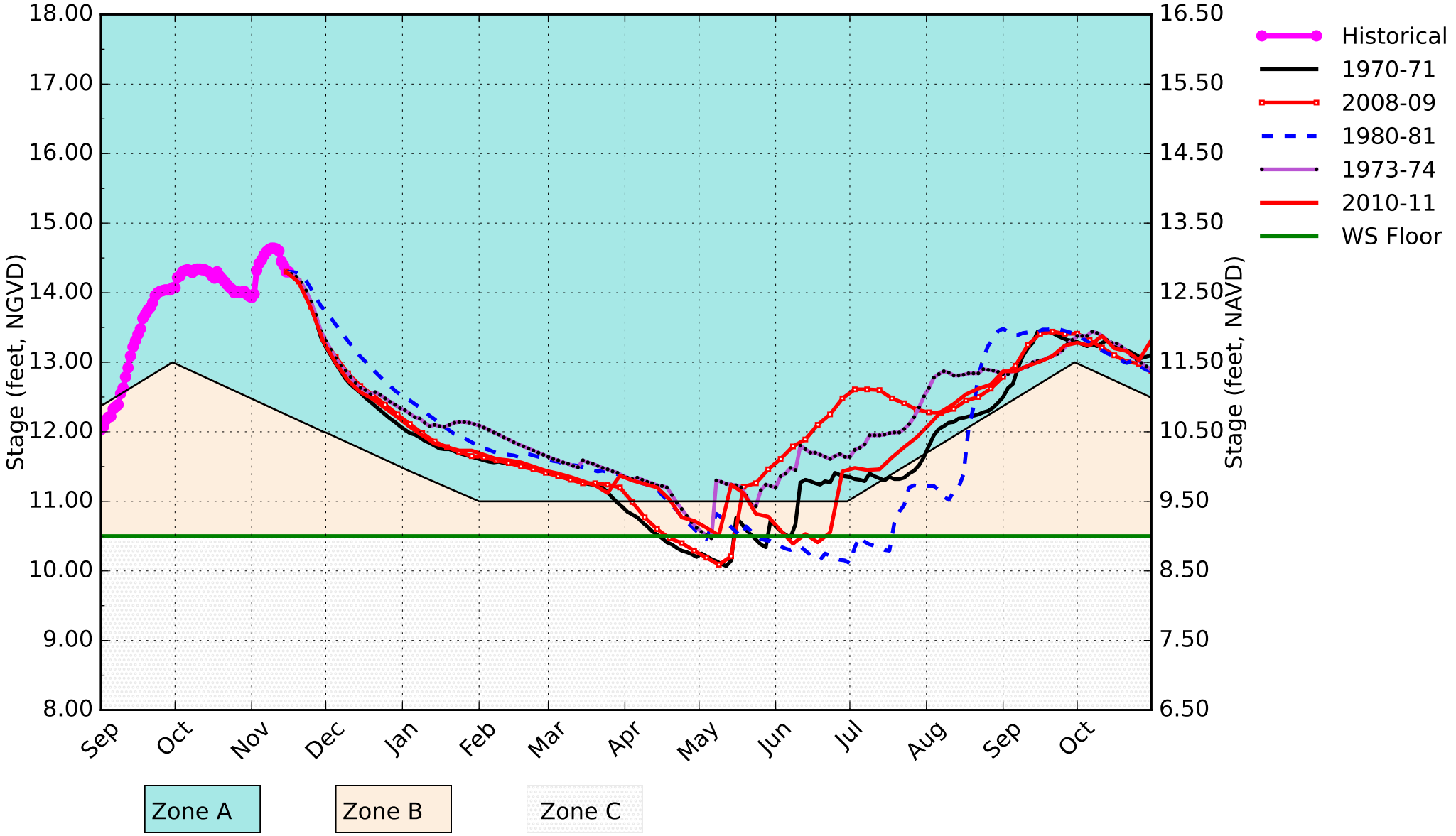

(See Assumptions on the Operational Planning Website)

11/23/26 15:25:57

WCA2A SFWMM November 15 2026 Position Analysis

Wet Years Plot PA

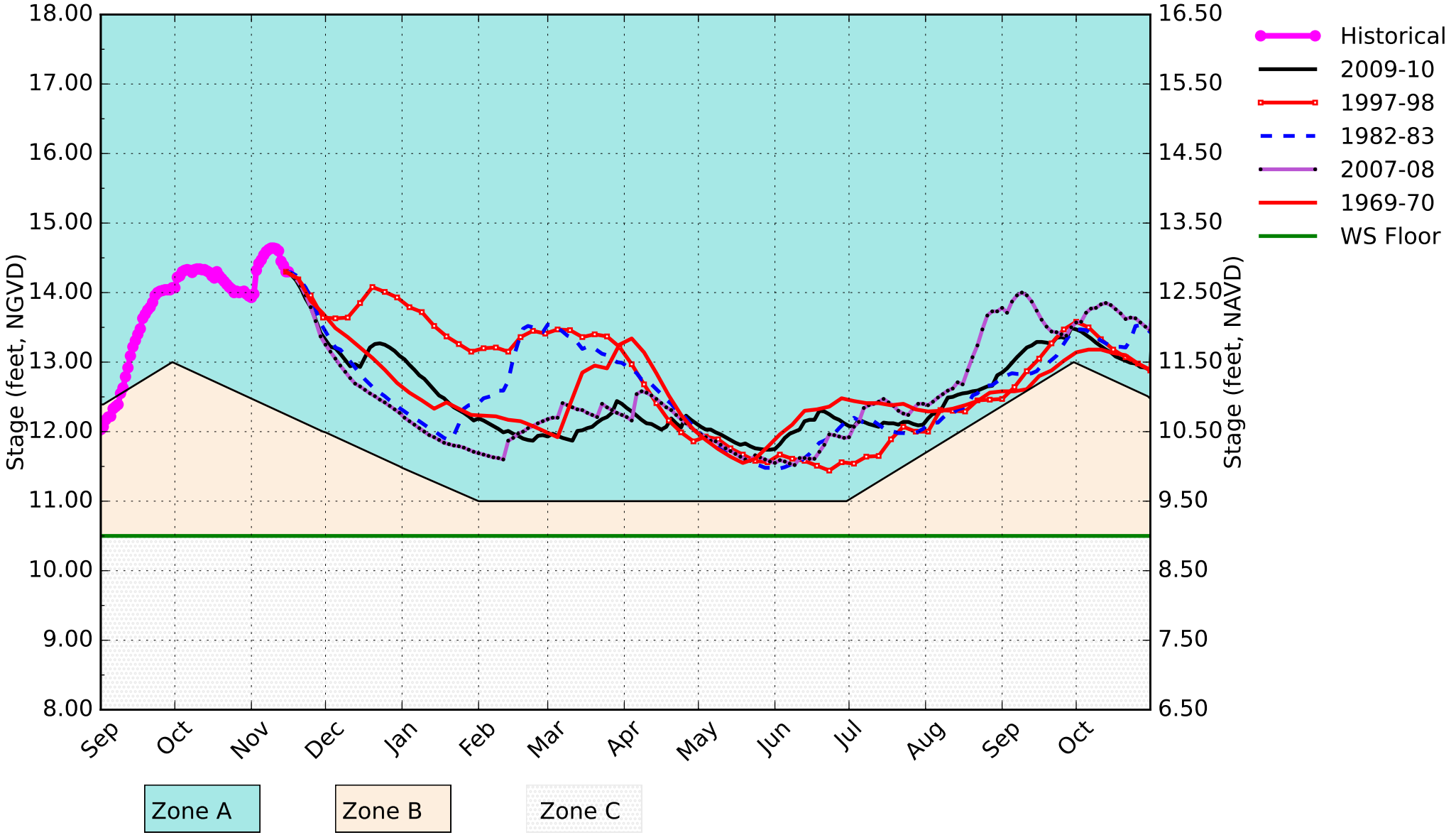

(See Assumptions on the Operational Planning Website)

11/23/26 15:25:58

WCA2A SFWMM November 15 2026 Position Analysis

All El Nino Years Plot PA (Highlights are super El Nino years)

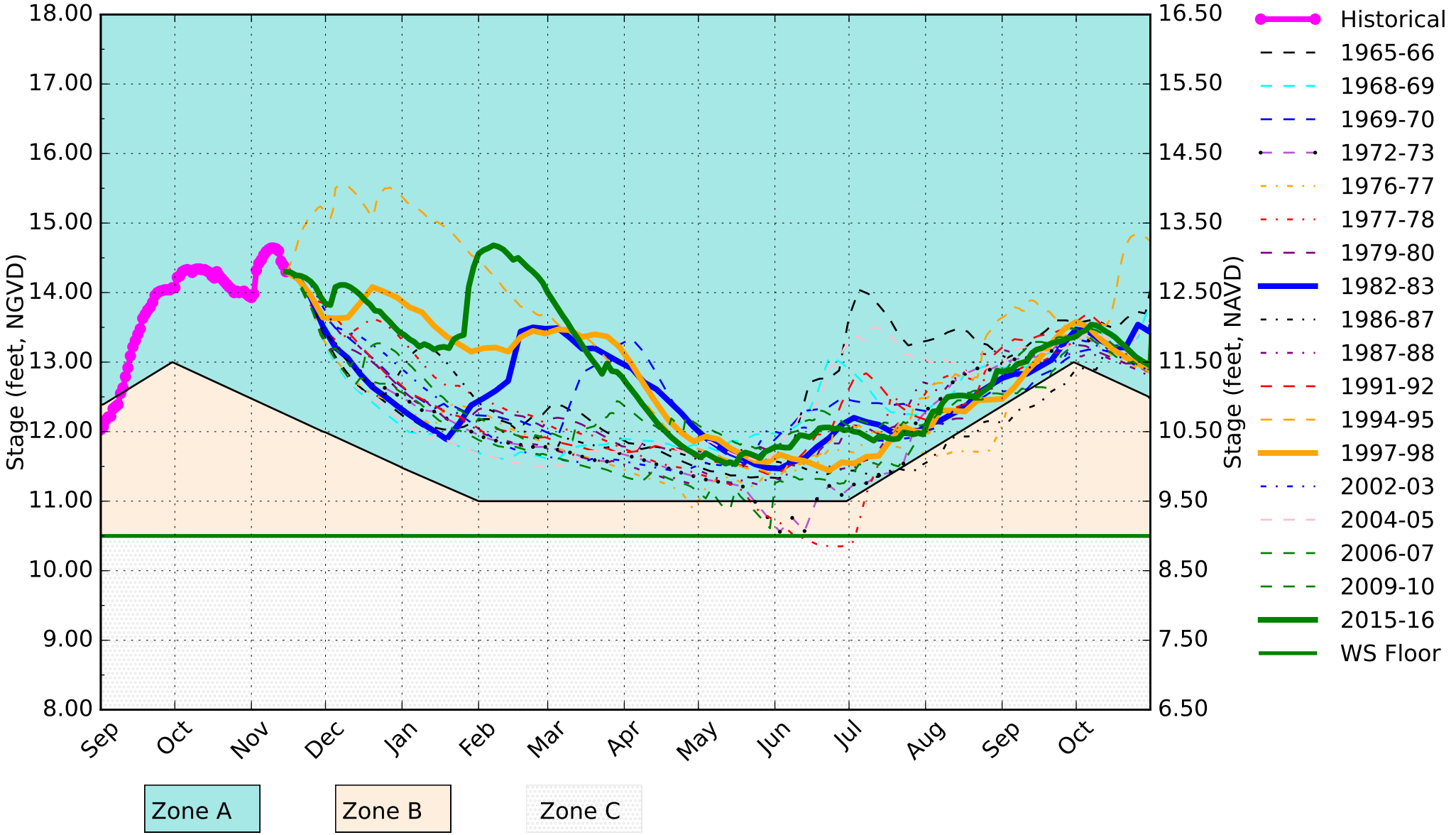

(See Assumptions on the Operational Planning Website)

11/19/26 17:08:39

L38 Canal SFWMM November 15 2026 Position Analysis

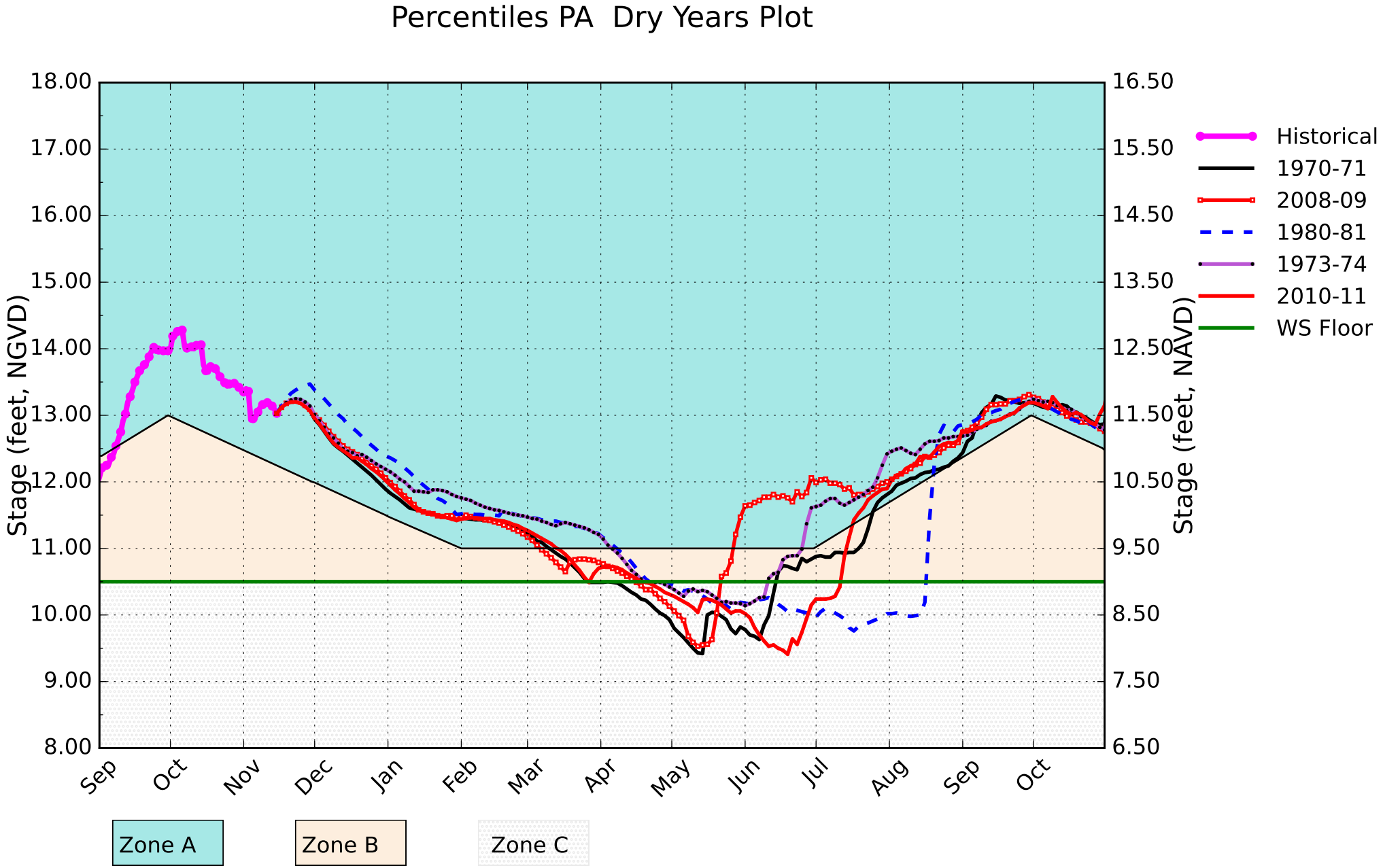

(See Assumptions on the Operational Planning Website)

11/20/26 11:40:07

WCA3A SFWMM November 15 2026 Position Analysis

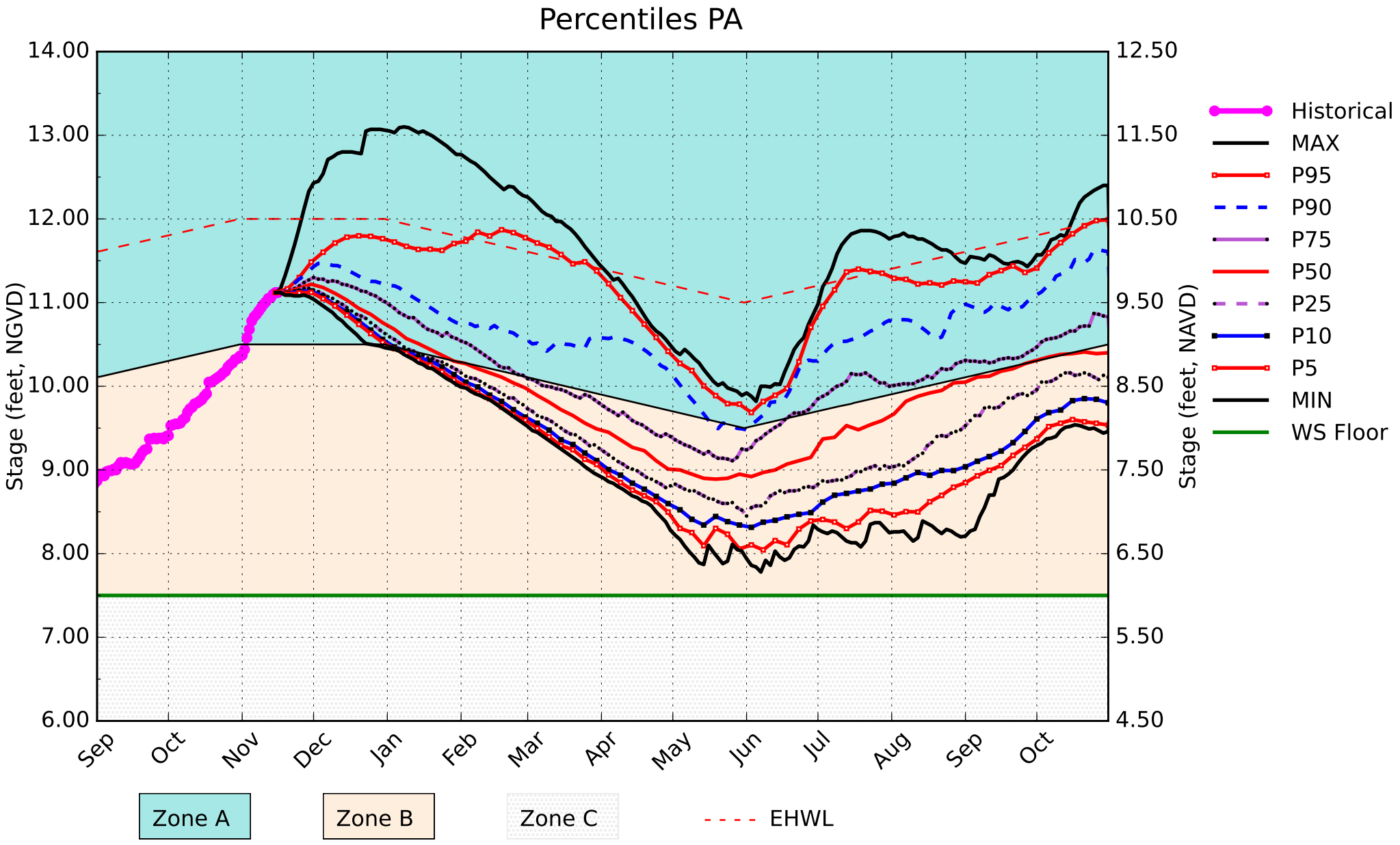

(See Assumptions on the Operational Planning Website)

11/23/26 15:25:52

WCA3A SFWMM November 15 2026 Position Analysis

Dry Years Plot PA

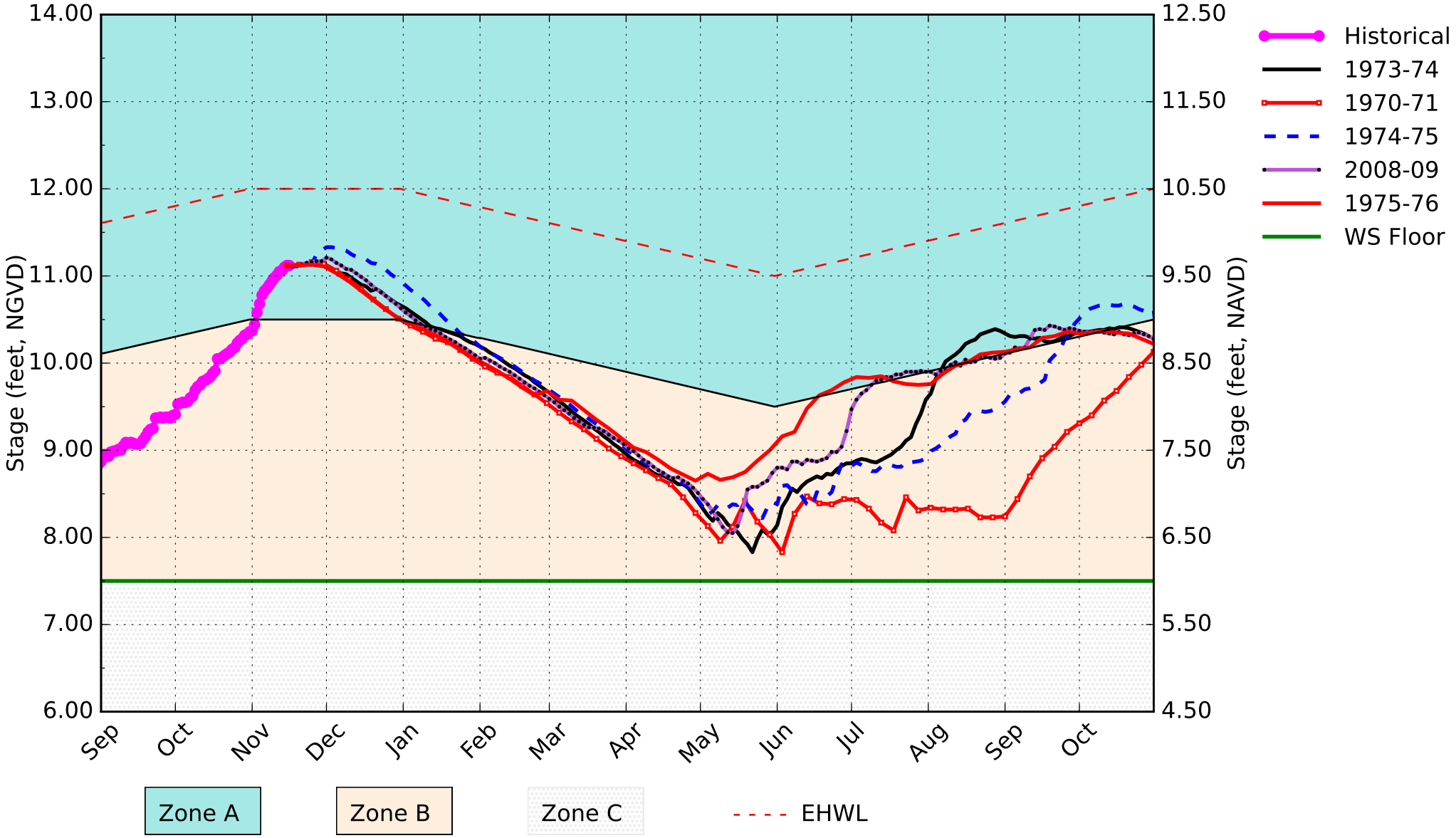

(See Assumptions on the Operational Planning Website)

11/23/26 15:25:57

WCA3A SFWMM November 15 2026 Position Analysis

Wet Years Plot PA

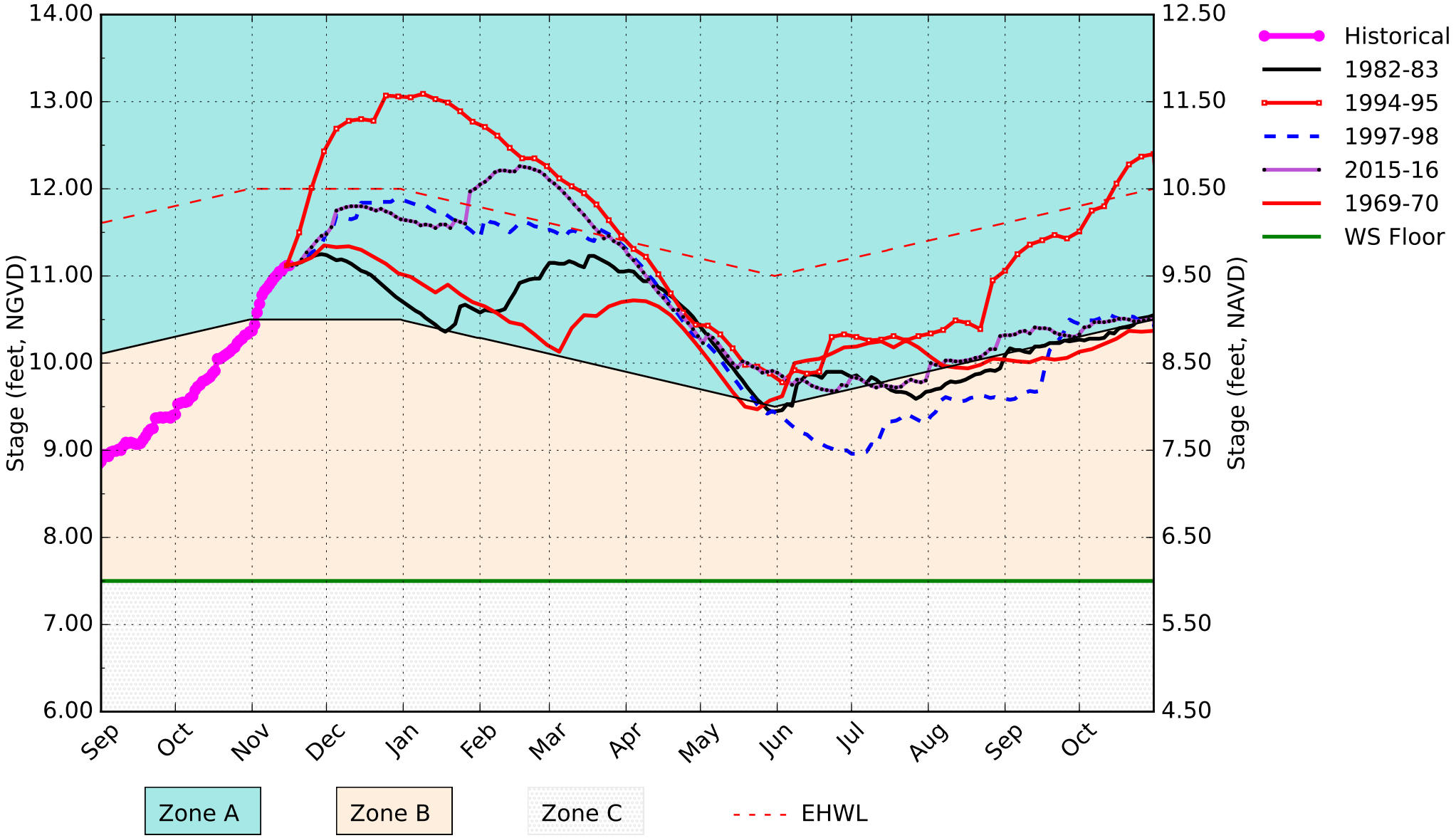

(See Assumptions on the Operational Planning Website)

11/23/26 15:25:59

WCA3A SFWMM November 15 2026 Position Analysis

All El Nino Years Plot PA (Highlights are super El Nino years)

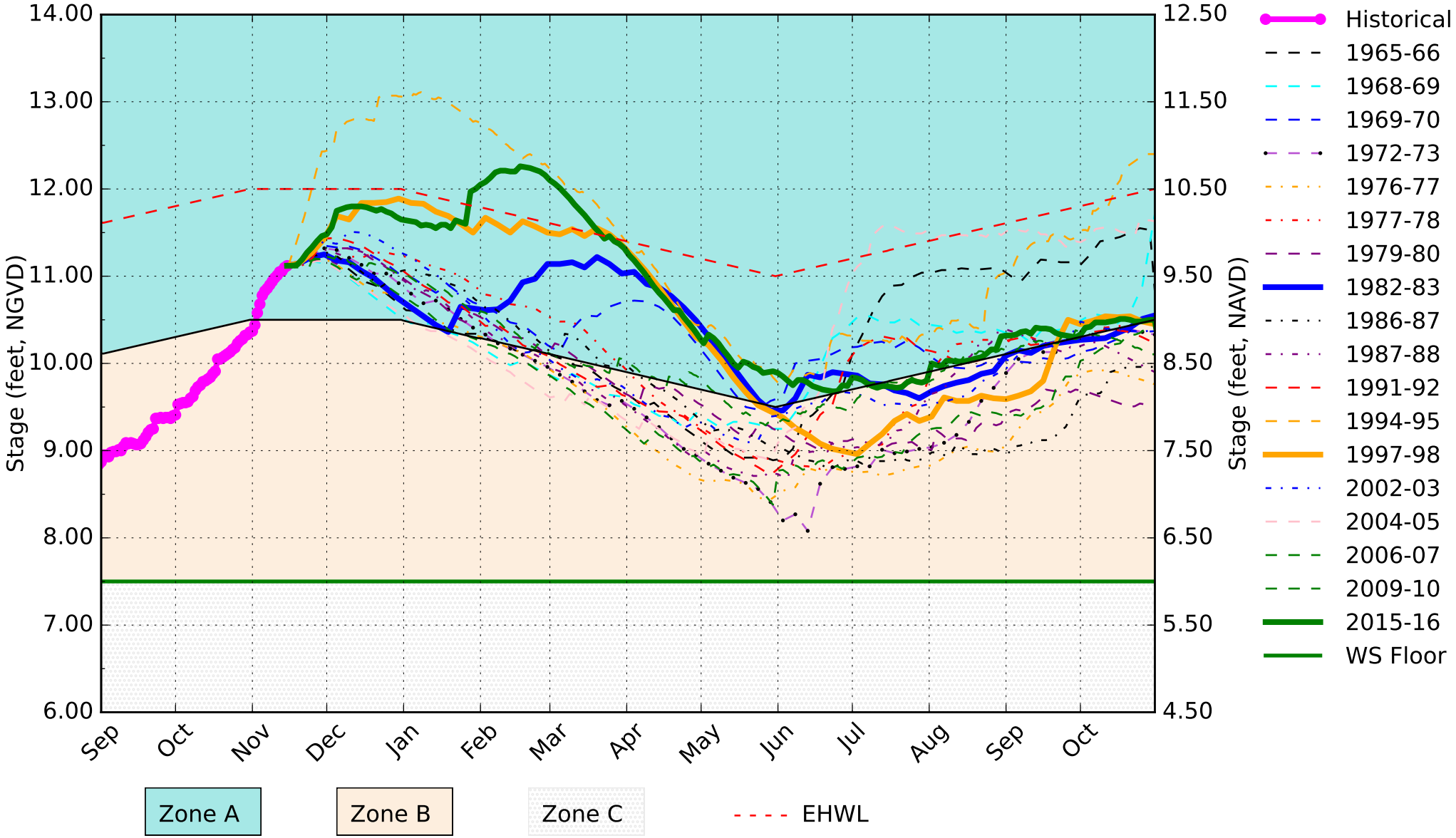

(See Assumptions on the Operational Planning Website)

11/19/26 17:08:39

CA3 Canal SFWMM November 15 2026 Position Analysis

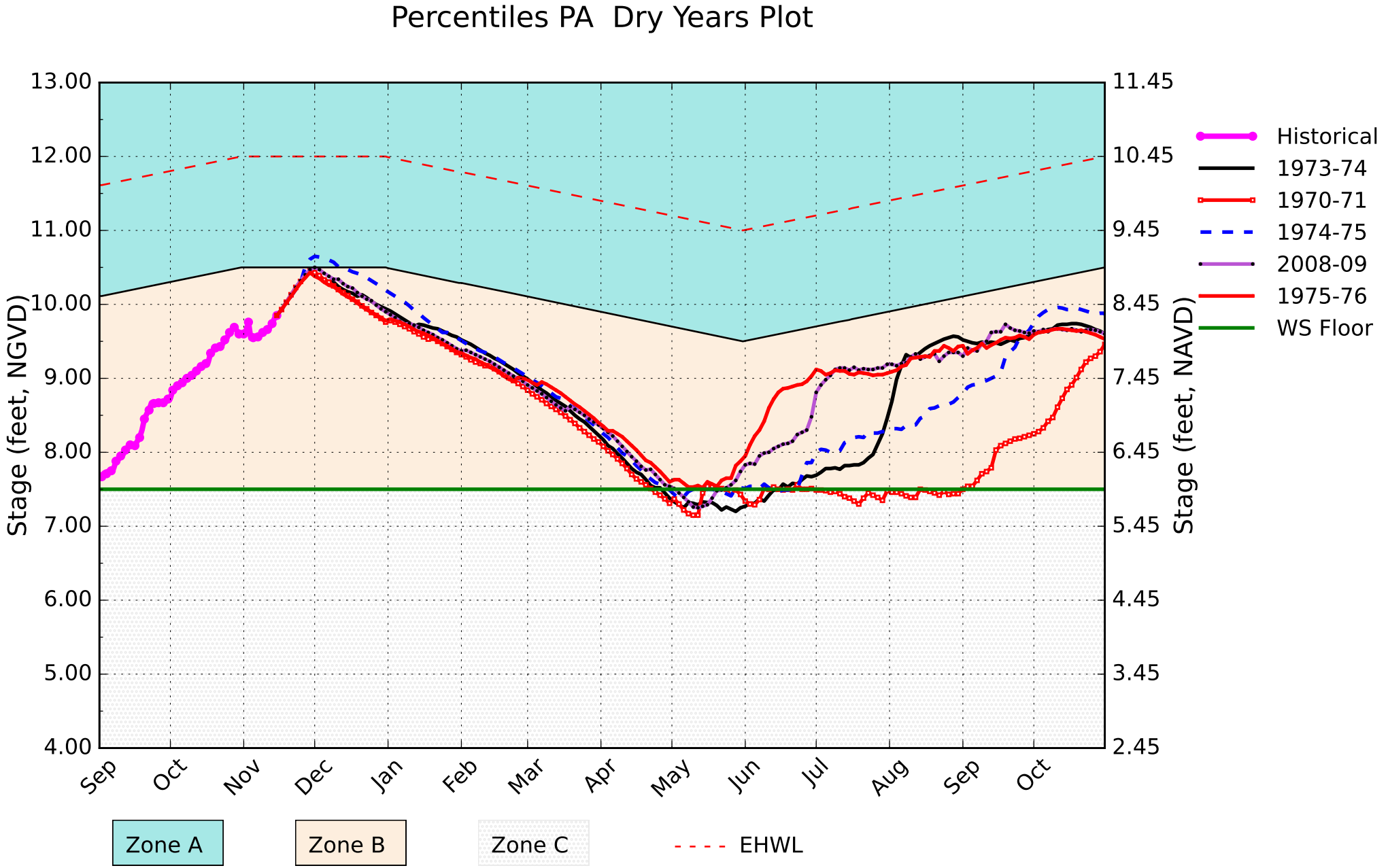

(See Assumptions on the Operational Planning Website)

11/20/26 11:40:07

3A-2G Gage SFWMM November 15 2026 Position Analysis

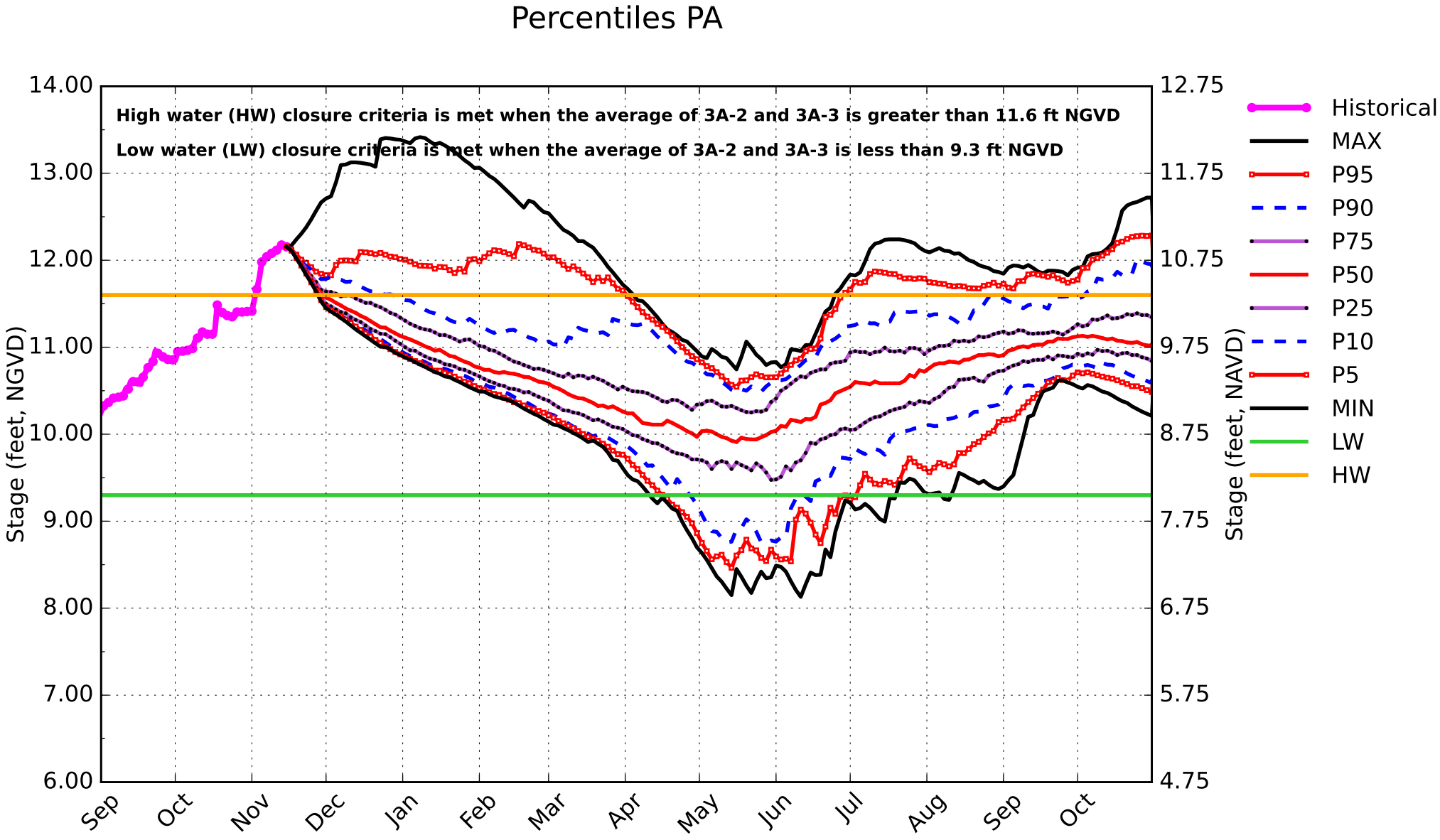

(See Assumptions on the Operational Planning Website)

11/20/26 11:40:56

S65_H UK-OPS November 15 2026 Position Analysis

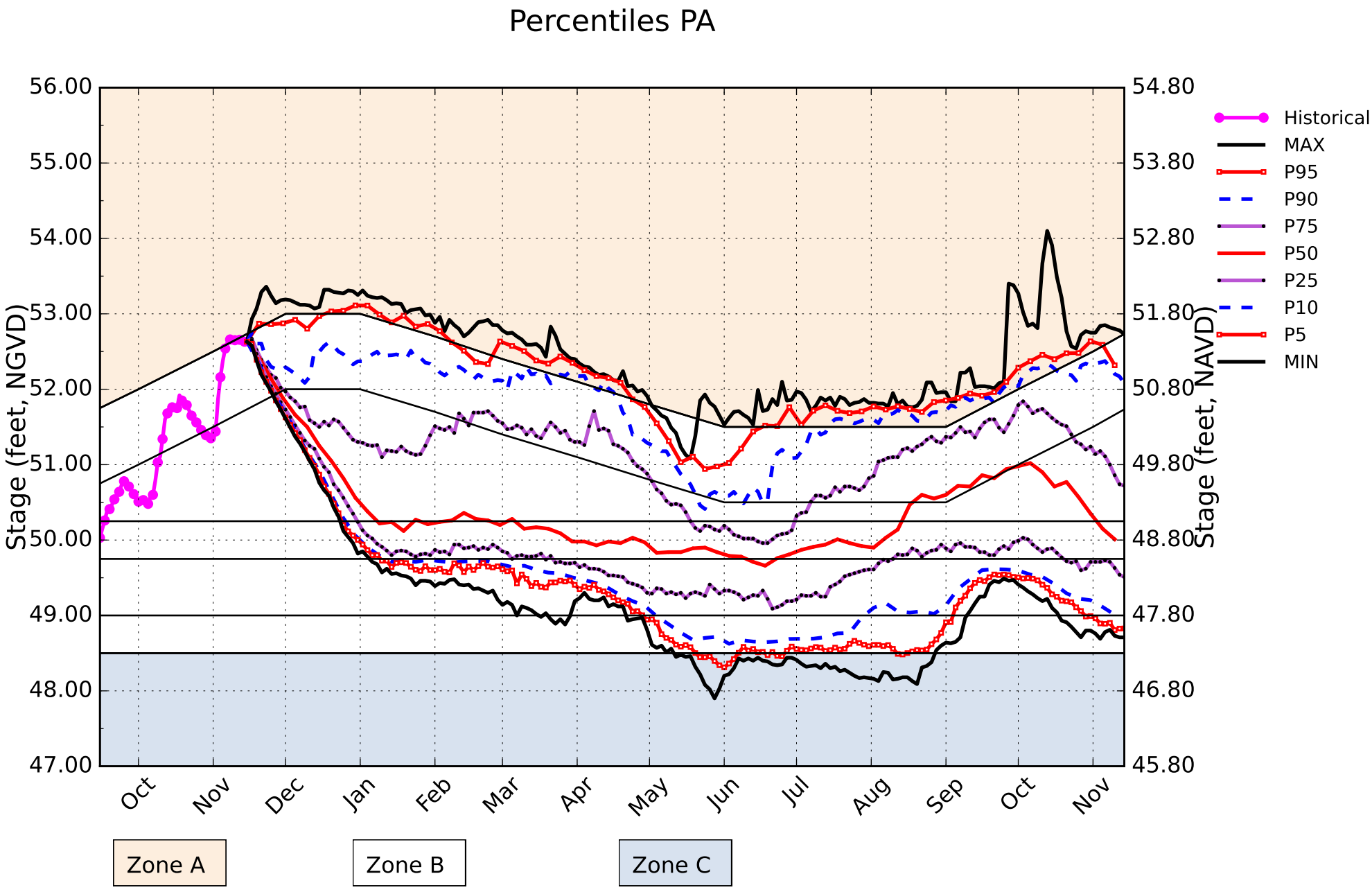

(See Assumptions on the Operational Planning Website)

11/20/26 11:39:46

S61_H UK-OPS November 15 2026 Position Analysis

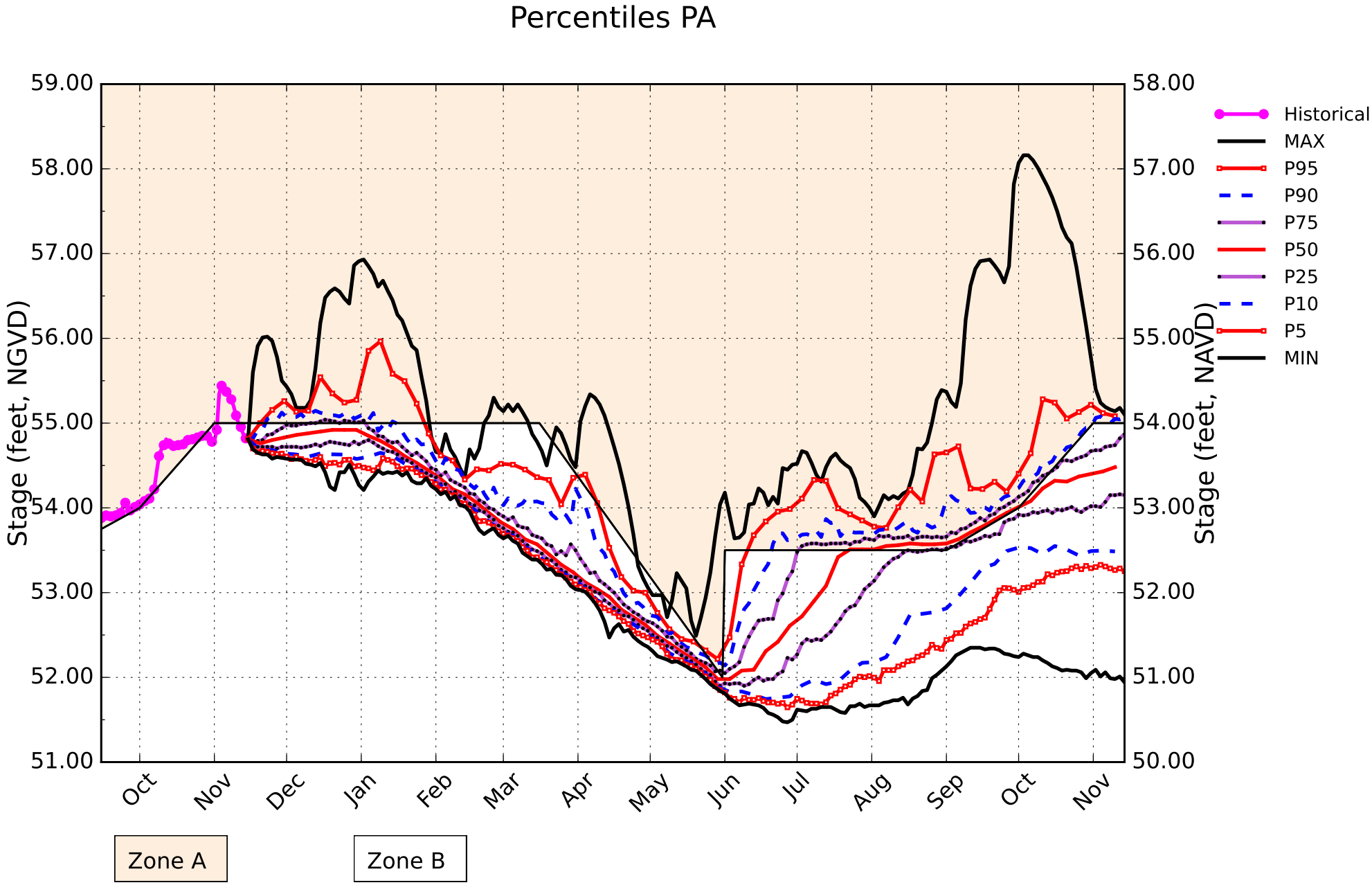

(See Assumptions on the Operational Planning Website)

11/20/26 11:39:46

For the Dynamic Position Analysis the Upper Kissimmee Operations Screening (UK-OPS) Model is used to simulate water levels and releases from Lakes Kissimmee-Cypress-Hatchineha, Tohopekaliga, and East Lake Tohopekaliga. The UK-OPS Model operating assumptions are updated as needed to represent the intended operations strategy for the upcoming year. While SFWMD staff efforts continue toward improving the modeling tools for the Kissimmee basins, an intermediate solution is to use the UK-OPS Model.

AREA	Canal Name	SFWMM Name	Location	SFWMD sensor stage(ft)
WPB	C-18	C18	G92-H	13.67
WPB	C-17	C17	S44-H	7.12
WPB	C-51W	C51W	S5AE-T	11.89
WPB	C-51	C51	S155-H	8.73
WCA	WCA-1 L-40	CA1	1-8C	17.23
FTLD	Hillsboro Canal	HLSB	G56-H	8.64
WCA	WCA-2A L-38	L38	S11B-H	13.04
WCA	WCA-2A L-39	CA2A	S10A-T	15.67
FTLD	C-14	C14	S37B-H	6.10
FTLD	C-14E	C14E	S37A-H	3.19
FTLD	Pompano	POMP	G57-H	4.29
FTLD	C-12	C12	S33-H	3.87
FTLD	C-13	C13	S36-H	4.79
FTLD	North New River Canal	NNRC	G54-H	3.98
MIAMI	L-33	L33	S30-H	5.97
MIAMI	C-304	C304	S31-H	7.97
MIAMI	C-9	C9	S29-H	2.40
MIAMI	C-9 DEN	C9DEN	S29-H	2.40
MIAMI	C-8	C8	S28-H	2.11
MIAMI	C-7	C7	S27-H	2.28
MIAMI	C-6	C6	S26-H	2.69
MIAMI	C-2/C-4	C4	S25B-H	2.89
MIAMI	L-30	L30	S335-H	7.20
WCA	WCA-3A L-29	CA3	S333-H	9.85
WCA	S-12A	S12AD	S12A-T	9.59
WCA	S-12B	S12BD	S12B-T	9.64
WCA	S-12C	S12CD	S12C-T	9.73
WCA	S-12D	S12DD	S12D-T	9.77
MIAMI	L-29	L29	S334-H	8.21
MIAMI	C-100C	C100C	S119-H	3.65
MIAMI	C-100	C100	S118-H	3.53
MIAMI	C-100A	C100A	S123-H	3.26
HMST	C-1/S-148	S148U	S148-H	4.14
HMST	L-31N	L31N	S331-H	4.21
HMST	C-1N	C1N	S149-H	3.27
MIAMI	S-21	S21	S21-H	2.00
HMST	L-31S	L31S	S176-H	3.79
MIAMI	C-102N	C102N	S21A-H	1.71
HMST	C-102	C102	S165-H	4.01
MIAMI	C-103S	C103S	S167-H	3.47
HMST	C-103N	C103N	S166-H	3.41
HMST	C-103	S179	S179-H	2.85
HMST	L-31W	L31W	S332-H	3.89
HMST	C-111	C111	S177-H	3.05
HMST	CNO	CNO	S179-H	2.85
HMST	C-111E	C111E	S18C-H	2.59
HMST	S-197	S197	S197-H	2.55
EAA	L-23E	L23E	S8-T	13.22
EAA	C-60	C60	S140-T	12.06

SFWMM Name	col	row	STAGE	Source Data	match	domain match areas
1-7	31	48	17.36	USACE	PA	CA1
1-8T	34	47	17.18	USACE	PA	CA1
1-9	33	46	17.17	USACE	PA	CA1
2-17	29	40	14.30	USACE	PA	CA2
2-159	28	43	14.98	SFWMD-ARDAMS	PA	CA2
3-99	30	35	11.10	USACE		CA2
3A-2	18	36	12.15	USACE	PA	CA3
3A-3	25	37	12.16	USACE	PA	CA3
3A-28	19	24	10.04	USACE	PA	CA3
3A-4	21	29	11.15	USACE	PA	CA3
3A-NW	18	40	12.71	SFWMD-ARDAMS		CA3
3A-NE	23	40	11.80	SFWMD-ARDAMS		CA3
3A-SW	16	30	10.04	SFWMD-ARDAMS		CA3
3A-S	20	33	11.32	SFWMD-ARDAMS		CA3
3-76	27	30	7.84	USACE		
3-71	24	26	7.97	USACE		
SHARK	24	23	7.85	USACE		CA3
3BS1W	26	23	7.52	SFWMD-ARDAMS		
HOLY1	19	45	11.91	SFWMD-ARDAMS		WMA
HOLY2	21	42	12.24	SFWMD-ARDAMS		WMA
ROTTN	15	46	12.58	SFWMD-OPERATIONS		WMA
ROTTS	16	43	12.81	SFWMD-OPERATIONS		WMA
NP205	15	20	6.61	USACE		ENP
NP201	19	21	8.34	USACE		ENP
NP36	17	14	4.41	USACE		ENP
NP38	16	9	2.28	USACE		ENP
NP46	17	7	2.19	USACE		ENP
NP67	22	7	2.88	USACE		
NP33	20	17	6.86	USACE		ENP
NP34	13	17	2.81	USACE		ENP
NP44	19	11	4.58	USACE		ENP
NP206	21	15	6.40	USACE		ENP
NESR2	25	21	7.86	USACE		ENP
THSO	23	9	2.77	USACE		
RG2	23	15	6.11	USACE		ENP
G3273	24	17	7.46	USACE	PA	ENP
ANGEL	25	17	7.32	USACE	PA	
ANGEL	26	17	7.32	USACE	PA	
EVER4	25	8	2.67	USACE	PA	SA3
E112	23	10	5.28	USACE		ENP
G620	18	19	7.06	USACE		ENP

Temporarily Unavailable

Temporarily Unavailable

Temporarily Unavailable

Monthly Supply Side Management Results
for the Lake Okeechobee Service Area
Report by Water Years Oct-Sep
(Volumes in 1000 ac-ft)

Run:
November 15, 2026 DPA

Note: SSM stands for Supply Side Management
SSMwC.B. stands for Supply Side Management with cutback

Year	Mon	# Days SSM	# Days SSMwC.B.	Supplem. Volume	SSM Cutback Volume	% SSM Cutback	Convey. Cutback Volume	% Cutback Convey.	Total Cutback	% Total Cutback
1965	10	0	0	0.00	0.00	0.00	0.00	0.00	0.00	0.00
1965	11	0	0	0.02	0.00	0.00	0.00	1.63	0.00	1.63
1965	12	0	0	0.04	0.00	0.00	0.00	0.81	0.00	0 .81
1966	1	0	0	0.49	0.00	0.00	0.00	0.00	0.00	0.00
1966	2	0	0	11.48	0.00	0.00	0.16	1.37	0.16	1.37
1966	3	0	0	47.58	0.00	0.00	0.32	0.67	0.32	0.67
1966	4	0	0	62.55	0.00	0.00	0.38	0.60	0.38	0.60
1966	5	0	0	43.33	0.00	0.00	1.04	2.39	1.04	2.39
1966	6	0	0	0.39	0.00	0.00	0.00	0.00	0.00	0.00
1966	7	0	0	0.00	0.00	0.00	0.00	0.00	0.00	0.00
1966	8	0	0	1.04	0.00	0.00	0.00	0.00	0.00	0.00
1966	9	0	0	1.03	0.00	0.00	0.00	0.00	0.00	0.00

Year	Mon	# Days SSM	# Days SSMwC.B.	Supplem. Volume	SSM Cutback Volume	% SSM Cutback	Convey. Cutback Volume	% Cutback Convey.	Total Cutback	% Total Cutback
1966	10	0	0	1.34	0.00	0.00	0.11	8.24	0.11	8.24
1966	11	0	0	29.42	0.00	0.00	0.68	2.33	0.68	2.33
1966	12	0	0	33.55	0.00	0.00	0.48	1.42	0.48	1.42
1967	1	0	0	32.39	0.00	0.00	0.12	0.38	0.12	0.38
1967	2	0	0	19.08	0.00	0.00	0.09	0.49	0.09	0.49
1967	3	0	0	69.18	0.00	0.00	0.53	0.77	0.53	0.77
1967	4	0	0	173.41	0.00	0.00	1.66	0.96	1.66	0.96
1967	5	0	0	199.84	0.00	0.00	8.08	4.04	8.08	4.04
1967	6	4	0	9.15	0.00	0.00	0.02	0.26	0.02	0.26
1967	7	0	0	0.61	0.00	0.00	0.00	0.04	0.00	0.04
1967	8	31	2	2.13	0.71	33.45	0.04	1.90	0.75	35.35
1967	9	30	10	4.85	1.62	33.46	0.00	0.00	1.62	33.46

Year	Mon	# Days SSM	# Days SSMwC.B.	Supplem. Volume	SSM Cutback Volume	% SSM Cutback	Convey. Cutback Volume	% Cutback Convey.	Total Cutback	% Total Cutback
1967	10	7	0	1.02	0.00	0.00	0.04	4.27	0.04	4.27
1967	11	0	0	25.41	0.00	0.00	0.63	2.49	0.63	2.49
1967	12	0	0	21.99	0.00	0.00	0.07	0.31	0.07	0.31
1968	1	0	0	46.59	0.00	0.00	0.24	0.51	0.24	0.51
1968	2	0	0	31.90	0.00	0.00	0.11	0.35	0.11	0.35
1968	3	0	0	58.35	0.00	0.00	0.66	1.13	0.66	1.13
1968	4	0	0	141.77	0.00	0.00	1.18	0.83	1.18	0.83
1968	5	0	0	22.63	0.00	0.00	0.11	0.48	0.11	0.48
1968	6	0	0	0.00	0.00	0.00	0.00	0.00	0.00	0.00
1968	7	0	0	3.64	0.00	0.00	0.50	13.60	0.50	13.60
1968	8	0	0	8.28	0.00	0.00	0.00	0.00	0.00	0.00
1968	9	0	0	5.87	0.00	0.00	0.00	0.00	0.00	0.00

Year	Mon	# Days SSM	# Days SSMwC.B.	Supplem. Volume	SSM Cutback Volume	% SSM Cutback	Convey. Cutback Volume	% Cutback Convey.	Total Cutback	% Total Cutback
1968	10	0	0	0.24	0.00	0.00	0.17	71.04	0.17	71.04
1968	11	0	0	10.97	0.00	0.00	0.12	1.07	0.12	1.07
1968	12	0	0	50.74	0.00	0.00	0.27	0.53	0.27	0.53
1969	1	0	0	23.31	0.00	0.00	0.14	0.59	0.14	0.59
1969	2	0	0	32.74	0.00	0.00	0.26	0.80	0.26	0.80
1969	3	0	0	6.65	0.00	0.00	0.14	2.05	0.14	2.05
1969	4	0	0	55.43	0.00	0.00	0.49	0.89	0.49	0.89
1969	5	0	0	12.05	0.00	0.00	0.35	2.88	0.35	2.88
1969	6	0	0	5.98	0.00	0.00	0.00	0.00	0.00	0.00
1969	7	0	0	17.11	0.00	0.00	1.14	6.68	1.14	6.68
1969	8	0	0	2.65	0.00	0.00	0.00	0.01	0.00	0.01
1969	9	0	0	0.26	0.00	0.00	0.00	0.00	0.00	0.00

Year	Mon	# Days SSM	# Days SSMwC.B.	Supplem. Volume	SSM Cutback Volume	% SSM Cutback	Convey. Cutback Volume	% Cutback Convey.	Total Cutback	% Total Cutback
1969	10	0	0	1.36	0.00	0.00	0.00	0.01	0.00	0.01
1969	11	0	0	1.05	0.00	0.00	0.00	0.00	0.00	0.00
1969	12	0	0	2.79	0.00	0.00	0.12	4.16	0.12	4.16
1970	1	0	0	1.34	0.00	0.00	0.00	0.01	0.00	0.01
1970	2	0	0	5.43	0.00	0.00	0.06	1.16	0.06	1.16
1970	3	0	0	9.61	0.00	0.00	0.00	0.00	0.00	0.00
1970	4	0	0	87.94	0.00	0.00	0.70	0.79	0.70	0.79
1970	5	0	0	159.78	0.00	0.00	1.51	0.94	1.51	0.94
1970	6	0	0	4.95	0.00	0.00	0.02	0.31	0.02	0.31
1970	7	0	0	8.64	0.00	0.00	0.00	0.00	0.00	0.00
1970	8	0	0	13.01	0.00	0.00	0.67	5.18	0.67	5.18
1970	9	0	0	17.95	0.00	0.00	0.37	2.05	0.37	2.05

Year	Mon	# Days SSM	# Days SSMwC.B.	Supplem. Volume	SSM Cutback Volume	% SSM Cutback	Convey. Cutback Volume	% Cutback Convey.	Total Cutback	% Total Cutback
1970	10	0	0	2.58	0.00	0.00	0.00	0.00	0.00	0.00
1970	11	0	0	20.80	0.00	0.00	0.05	0.26	0.05	0.26
1970	12	0	0	61.59	0.00	0.00	0.45	0.74	0.45	0.74
1971	1	0	0	63.97	0.00	0.00	0.22	0.35	0.22	0.35
1971	2	0	0	45.13	0.00	0.00	0.50	1.10	0.50	1.10
1971	3	0	0	96.85	0.00	0.00	0.59	0.61	0.59	0.61
1971	4	0	0	164.95	0.00	0.00	1.20	0.73	1.20	0.73
1971	5	0	0	98.18	0.00	0.00	2.07	2.10	2.07	2.10
1971	6	29	5	34.89	8.18	23.45	0.54	1.53	8.72	24.98
1971	7	31	0	1.33	0.00	0.00	0.03	2.53	0.03	2.53
1971	8	31	0	2.40	0.00	0.00	0.04	1.76	0.04	1.76
1971	9	30	7	10.38	7.91	76.22	0.00	0.00	7.91	76.22

Year	Mon	# Days SSM	# Days SSMwC.B.	Supplem. Volume	SSM Cutback Volume	% SSM Cutback	Convey. Cutback Volume	% Cutback Convey.	Total Cutback	% Total Cutback
1971	10	31	5	9.85	3.01	30.59	0.00	0.00	3.01	30.59
1971	11	0	0	8.38	0.00	0.00	0.10	1.19	0.10	1.19
1971	12	0	0	38.81	0.00	0.00	0.20	0.51	0.20	0.51
1972	1	0	0	26.52	0.00	0.00	0.22	0.84	0.22	0.84
1972	2	0	0	15.71	0.00	0.00	0.00	0.00	0.00	0.00
1972	3	0	0	66.76	0.00	0.00	0.86	1.28	0.86	1.28
1972	4	0	0	50.94	0.00	0.00	1.02	2.01	1.02	2.01
1972	5	0	0	5.64	0.00	0.00	0.32	5.70	0.32	5.70
1972	6	0	0	10.74	0.00	0.00	0.00	0.00	0.00	0.00
1972	7	0	0	38.53	0.00	0.00	2.27	5.90	2.27	5.90
1972	8	0	0	40.62	0.00	0.00	0.52	1.27	0.52	1.27
1972	9	11	11	36.77	24.99	67.98	0.66	1.78	25.65	69.76

Year	Mon	# Days SSM	# Days SSMwC.B.	Supplem. Volume	SSM Cutback Volume	% SSM Cutback	Convey. Cutback Volume	% Cutback Convey.	Total Cutback	% Total Cutback
1972	10	31	9	56.04	3.66	6.53	1.27	2.26	4.92	8.79
1972	11	0	0	7.84	0.00	0.00	0.45	5.72	0.45	5.72
1972	12	0	0	13.70	0.00	0.00	0.13	0.98	0.13	0.98
1973	1	0	0	6.83	0.00	0.00	0.06	0.83	0.06	0.83
1973	2	0	0	2.77	0.00	0.00	0.00	0.00	0.00	0.00
1973	3	0	0	41.51	0.00	0.00	0.45	1.09	0.45	1.09
1973	4	0	0	102.61	0.00	0.00	0.29	0.28	0.29	0.28
1973	5	0	0	102.48	0.00	0.00	1.18	1.16	1.18	1.16
1973	6	0	0	24.73	0.00	0.00	0.45	1.81	0.45	1.81
1973	7	0	0	0.72	0.00	0.00	0.00	0.00	0.00	0.00
1973	8	0	0	0.26	0.00	0.00	0.00	0.00	0.00	0.00
1973	9	0	0	0.58	0.00	0.00	0.00	0.00	0.00	0.00

Year	Mon	# Days SSM	# Days SSMwC.B.	Supplem. Volume	SSM Cutback Volume	% SSM Cutback	Convey. Cutback Volume	% Cutback Convey.	Total Cutback	% Total Cutback
1973	10	0	0	4.29	0.00	0.00	0.00	0.00	0.00	0.00
1973	11	0	0	34.68	0.00	0.00	0.55	1.58	0.55	1.58
1973	12	0	0	19.95	0.00	0.00	0.00	0.00	0.00	0.00
1974	1	0	0	40.41	0.00	0.00	0.57	1.41	0.57	1.41
1974	2	0	0	61.10	0.00	0.00	0.30	0.50	0.30	0.50
1974	3	0	0	129.39	0.00	0.00	0.79	0.61	0.79	0.61
1974	4	0	0	143.84	0.00	0.00	1.95	1.36	1.95	1.36
1974	5	1	0	86.04	0.00	0.00	1.44	1.68	1.44	1.68
1974	6	27	0	1.03	0.00	0.00	0.00	0.00	0.00	0.00
1974	7	0	0	0.00	0.00	0.00	0.00	0.00	0.00	0.00
1974	8	0	0	0.02	0.00	0.00	0.00	0.00	0.00	0.00
1974	9	0	0	0.44	0.00	0.00	0.00	0.00	0.00	0.00

Year	Mon	# Days SSM	# Days SSMwC.B.	Supplem. Volume	SSM Cutback Volume	% SSM Cutback	Convey. Cutback Volume	% Cutback Convey.	Total Cutback	% Total Cutback
1974	10	0	0	16.09	0.00	0.00	1.07	6.63	1.07	6.63
1974	11	0	0	18.19	0.00	0.00	0.47	2.58	0.47	2.58
1974	12	0	0	7.74	0.00	0.00	0.11	1.44	0.11	1.44
1975	1	0	0	71.11	0.00	0.00	0.61	0.86	0.61	0.86
1975	2	0	0	61.11	0.00	0.00	0.19	0.32	0.19	0.32
1975	3	0	0	101.95	0.00	0.00	0.94	0.92	0.94	0.92
1975	4	0	0	133.44	0.00	0.00	1.38	1.03	1.38	1.03
1975	5	0	0	49.81	0.00	0.00	1.31	2.64	1.31	2.64
1975	6	0	0	5.36	0.00	0.00	0.37	6.84	0.37	6.84
1975	7	0	0	1.35	0.00	0.00	0.00	0.00	0.00	0.00
1975	8	25	5	7.53	3.90	51.81	0.00	0.00	3.90	51.81
1975	9	30	1	0.45	0.03	7.70	0.00	0.00	0.03	7.70

Year	Mon	# Days SSM	# Days SSMwC.B.	Supplem. Volume	SSM Cutback Volume	% SSM Cutback	Convey. Cutback Volume	% Cutback Convey.	Total Cutback	% Total Cutback
1975	10	7	0	2.83	0.00	0.00	0.15	5.15	0.15	5.15
1975	11	0	0	23.00	0.00	0.00	0.81	3.50	0.81	3.50
1975	12	0	0	54.60	0.00	0.00	0.19	0.34	0.19	0.34
1976	1	0	0	51.30	0.00	0.00	0.53	1.02	0.53	1.02
1976	2	0	0	58.51	0.00	0.00	0.26	0.44	0.26	0.44
1976	3	0	0	77.32	0.00	0.00	1.04	1.34	1.04	1.34
1976	4	0	0	127.04	0.00	0.00	0.87	0.68	0.87	0.68
1976	5	0	0	12.95	0.00	0.00	0.41	3.19	0.41	3.19
1976	6	0	0	0.34	0.00	0.00	0.00	0.05	0.00	0.05
1976	7	0	0	8.35	0.00	0.00	0.40	4.80	0.40	4.80
1976	8	0	0	2.74	0.00	0.00	0.13	4.70	0.13	4.70
1976	9	0	0	0.58	0.00	0.00	0.14	24.67	0.14	24.67

Year	Mon	# Days SSM	# Days SSMwC.B.	Supplem. Volume	SSM Cutback Volume	% SSM Cutback	Convey. Cutback Volume	% Cutback Convey.	Total Cutback	% Total Cutback
1976	10	0	0	29.27	0.00	0.00	0.41	1.40	0.41	1.40
1976	11	0	0	8.87	0.00	0.00	0.02	0.18	0.02	0.18
1976	12	0	0	19.98	0.00	0.00	0.22	1.12	0.22	1.12
1977	1	0	0	1.55	0.00	0.00	0.06	3.94	0.06	3.94
1977	2	0	0	30.79	0.00	0.00	0.17	0.54	0.17	0.54
1977	3	0	0	107.47	0.00	0.00	0.58	0.54	0.58	0.54
1977	4	0	0	154.65	0.00	0.00	1.51	0.97	1.51	0.97
1977	5	0	0	58.36	0.00	0.00	1.71	2.94	1.71	2.94
1977	6	0	0	64.15	0.00	0.00	1.44	2.24	1.44	2.24
1977	7	17	2	43.93	0.32	0.73	1.85	4.21	2.17	4.93
1977	8	31	6	8.34	1.92	23.01	0.00	0.00	1.92	23.01
1977	9	30	0	0.06	0.00	0.00	0.00	0.33	0.00	0.33

Year	Mon	# Days SSM	# Days SSMwC.B.	Supplem. Volume	SSM Cutback Volume	% SSM Cutback	Convey. Cutback Volume	% Cutback Convey.	Total Cutback	% Total Cutback
1977	10	31	5	36.89	5.35	14.50	0.41	1.11	5.76	15.61
1977	11	0	0	1.73	0.00	0.00	0.00	0.08	0.00	0.08
1977	12	0	0	0.32	0.00	0.00	0.00	0.00	0.00	0.00
1978	1	0	0	2.43	0.00	0.00	0.03	1.21	0.03	1.21
1978	2	0	0	10.18	0.00	0.00	0.10	0.94	0.10	0.94
1978	3	0	0	31.58	0.00	0.00	0.03	0.10	0.03	0.10
1978	4	0	0	112.43	0.00	0.00	0.59	0.52	0.59	0.52
1978	5	0	0	16.29	0.00	0.00	0.37	2.27	0.37	2.27
1978	6	0	0	13.76	0.00	0.00	0.36	2.60	0.36	2.60
1978	7	0	0	0.81	0.00	0.00	0.04	4.95	0.04	4.95
1978	8	0	0	0.63	0.00	0.00	0.00	0.00	0.00	0.00
1978	9	0	0	0.99	0.00	0.00	0.00	0.00	0.00	0.00

Year	Mon	# Days SSM	# Days SSMwC.B.	Supplem. Volume	SSM Cutback Volume	% SSM Cutback	Convey. Cutback Volume	% Cutback Convey.	Total Cutback	% Total Cutback
1978	10	0	0	3.09	0.00	0.00	0.00	0.00	0.00	0.00
1978	11	0	0	7.76	0.00	0.00	0.20	2.58	0.20	2.58
1978	12	0	0	11.66	0.00	0.00	0.34	2.91	0.34	2.91
1979	1	0	0	0.00	0.00	0.00	0.00	0.00	0.00	0.00
1979	2	0	0	27.90	0.00	0.00	0.01	0.02	0.01	0.02
1979	3	0	0	56.27	0.00	0.00	0.12	0.22	0.12	0.22
1979	4	0	0	122.83	0.00	0.00	0.94	0.77	0.94	0.77
1979	5	0	0	2.35	0.00	0.00	0.00	0.01	0.00	0.01
1979	6	0	0	141.99	0.00	0.00	4.02	2.83	4.02	2.83
1979	7	0	0	21.20	0.00	0.00	1.75	8.27	1.75	8.27
1979	8	0	0	9.71	0.00	0.00	0.25	2.53	0.25	2.53
1979	9	0	0	1.32	0.00	0.00	0.00	0.00	0.00	0.00

Year	Mon	# Days SSM	# Days SSMwC.B.	Supplem. Volume	SSM Cutback Volume	% SSM Cutback	Convey. Cutback Volume	% Cutback Convey.	Total Cutback	% Total Cutback
1979	10	0	0	3.09	0.00	0.00	0.32	10.46	0.32	10.46
1979	11	0	0	1.80	0.00	0.00	0.00	0.00	0.00	0.00
1979	12	0	0	9.72	0.00	0.00	0.22	2.22	0.22	2.22
1980	1	0	0	26.62	0.00	0.00	0.09	0.33	0.09	0.33
1980	2	0	0	3.64	0.00	0.00	0.00	0.00	0.00	0.00
1980	3	0	0	61.98	0.00	0.00	0.53	0.85	0.53	0.85
1980	4	0	0	13.59	0.00	0.00	0.00	0.00	0.00	0.00
1980	5	0	0	81.58	0.00	0.00	0.85	1.04	0.85	1.04
1980	6	0	0	115.00	0.00	0.00	1.41	1.22	1.41	1.22
1980	7	0	0	14.26	0.00	0.00	0.74	5.22	0.74	5.22
1980	8	0	0	6.12	0.00	0.00	0.42	6.93	0.42	6.93
1980	9	0	0	1.45	0.00	0.00	0.11	7.90	0.11	7.90

Year	Mon	# Days SSM	# Days SSMwC.B.	Supplem. Volume	SSM Cutback Volume	% SSM Cutback	Convey. Cutback Volume	% Cutback Convey.	Total Cutback	% Total Cutback
1980	10	26	4	38.91	0.59	1.51	0.36	0.94	0.95	2.44
1980	11	0	0	9.31	0.00	0.00	0.45	4.83	0.45	4.83
1980	12	0	0	16.75	0.00	0.00	0.16	0.94	0.16	0.94
1981	1	0	0	41.67	0.00	0.00	0.17	0.41	0.17	0.41
1981	2	0	0	19.03	0.00	0.00	0.27	1.42	0.27	1.42
1981	3	0	0	71.23	0.00	0.00	0.92	1.29	0.92	1.29
1981	4	0	0	179.56	0.00	0.00	1.32	0.73	1.32	0.73
1981	5	0	0	141.57	0.00	0.00	2.54	1.79	2.54	1.79
1981	6	18	11	55.08	21.36	38.78	0.01	0.02	21.37	38.80
1981	7	31	17	50.87	30.36	59.68	0.00	0.00	30.36	59.68
1981	8	31	0	0.86	0.00	0.00	0.00	0.00	0.00	0.00
1981	9	30	1	0.69	0.08	11.53	0.00	0.01	0.08	11.53

Year	Mon	# Days SSM	# Days SSMwC.B.	Supplem. Volume	SSM Cutback Volume	% SSM Cutback	Convey. Cutback Volume	% Cutback Convey.	Total Cutback	% Total Cutback
1981	10	31	18	59.02	11.22	19.02	0.25	0.42	11.47	19.43
1981	11	0	0	16.29	0.00	0.00	0.26	1.59	0.26	1.59
1981	12	0	0	61.29	0.00	0.00	0.28	0.45	0.28	0.45
1982	1	0	0	53.82	0.00	0.00	0.31	0.58	0.31	0.58
1982	2	0	0	13.88	0.00	0.00	0.00	0.00	0.00	0.00
1982	3	0	0	15.89	0.00	0.00	0.28	1.79	0.28	1.79
1982	4	0	0	14.36	0.00	0.00	0.00	0.00	0.00	0.00
1982	5	0	0	85.76	0.00	0.00	0.78	0.91	0.78	0.91
1982	6	0	0	14.12	0.00	0.00	0.00	0.00	0.00	0.00
1982	7	0	0	1.73	0.00	0.00	0.00	0.00	0.00	0.00
1982	8	0	0	5.17	0.00	0.00	0.00	0.00	0.00	0.00
1982	9	0	0	6.13	0.00	0.00	0.26	4.29	0.26	4.29

Year	Mon	# Days SSM	# Days SSMwC.B.	Supplem. Volume	SSM Cutback Volume	% SSM Cutback	Convey. Cutback Volume	% Cutback Convey.	Total Cutback	% Total Cutback
1982	10	0	0	3.31	0.00	0.00	0.00	0.00	0.00	0.00
1982	11	0	0	10.58	0.00	0.00	0.42	3.96	0.42	3.96
1982	12	0	0	35.84	0.00	0.00	0.10	0.29	0.10	0.29
1983	1	0	0	13.58	0.00	0.00	0.00	0.00	0.00	0.00
1983	2	0	0	0.31	0.00	0.00	0.00	0.00	0.00	0.00
1983	3	0	0	0.21	0.00	0.00	0.00	0.00	0.00	0.00
1983	4	0	0	30.87	0.00	0.00	0.46	1.50	0.46	1.50
1983	5	0	0	166.55	0.00	0.00	1.60	0.96	1.60	0.96
1983	6	0	0	6.27	0.00	0.00	0.00	0.00	0.00	0.00
1983	7	0	0	24.43	0.00	0.00	0.29	1.18	0.29	1.18
1983	8	0	0	2.93	0.00	0.00	0.00	0.00	0.00	0.00
1983	9	0	0	5.26	0.00	0.00	0.00	0.00	0.00	0.00

Year	Mon	# Days SSM	# Days SSMwC.B.	Supplem. Volume	SSM Cutback Volume	% SSM Cutback	Convey. Cutback Volume	% Cutback Convey.	Total Cutback	% Total Cutback
1983	10	0	0	2.49	0.00	0.00	0.00	0.00	0.00	0.00
1983	11	0	0	1.23	0.00	0.00	0.00	0.34	0.00	0.34
1983	12	0	0	8.76	0.00	0.00	0.16	1.88	0.16	1.88
1984	1	0	0	21.97	0.00	0.00	0.00	0.00	0.00	0.00
1984	2	0	0	23.48	0.00	0.00	0.08	0.36	0.08	0.36
1984	3	0	0	6.63	0.00	0.00	0.00	0.00	0.00	0.00
1984	4	0	0	38.36	0.00	0.00	0.05	0.12	0.05	0.12
1984	5	0	0	103.88	0.00	0.00	0.64	0.61	0.64	0.61
1984	6	0	0	37.19	0.00	0.00	0.62	1.67	0.62	1.67
1984	7	0	0	0.00	0.00	0.00	0.00	0.00	0.00	0.00
1984	8	0	0	12.93	0.00	0.00	0.13	1.01	0.13	1.01
1984	9	0	0	11.10	0.00	0.00	0.66	5.98	0.66	5.98

Year	Mon	# Days SSM	# Days SSMwC.B.	Supplem. Volume	SSM Cutback Volume	% SSM Cutback	Convey. Cutback Volume	% Cutback Convey.	Total Cutback	% Total Cutback
1984	10	0	0	23.90	0.00	0.00	0.44	1.86	0.44	1.86
1984	11	0	0	14.28	0.00	0.00	0.47	3.30	0.47	3.30
1984	12	0	0	30.66	0.00	0.00	0.14	0.47	0.14	0.47
1985	1	0	0	36.35	0.00	0.00	0.35	0.97	0.35	0.97
1985	2	0	0	72.66	0.00	0.00	0.71	0.97	0.71	0.97
1985	3	0	0	69.27	0.00	0.00	0.25	0.37	0.25	0.37
1985	4	0	0	33.45	0.00	0.00	0.69	2.06	0.69	2.06
1985	5	0	0	86.31	0.00	0.00	0.86	1.00	0.86	1.00
1985	6	0	0	95.98	0.00	0.00	7.00	7.29	7.00	7.29
1985	7	21	0	1.80	0.00	0.00	0.00	0.00	0.00	0.00
1985	8	31	0	1.86	0.00	0.00	0.00	0.00	0.00	0.00
1985	9	30	0	0.33	0.00	0.00	0.00	0.00	0.00	0.00

Year	Mon	# Days SSM	# Days SSMwC.B.	Supplem. Volume	SSM Cutback Volume	% SSM Cutback	Convey. Cutback Volume	% Cutback Convey.	Total Cutback	% Total Cutback
1985	10	2	0	1.81	0.00	0.00	0.24	13.22	0.24	13.22
1985	11	0	0	9.32	0.00	0.00	0.29	3.13	0.29	3.13
1985	12	0	0	4.79	0.00	0.00	0.12	2.50	0.12	2.50
1986	1	0	0	1.74	0.00	0.00	0.13	7.68	0.13	7.68
1986	2	0	0	25.92	0.00	0.00	0.00	0.00	0.00	0.00
1986	3	0	0	6.77	0.00	0.00	0.18	2.60	0.18	2.60
1986	4	0	0	119.78	0.00	0.00	1.49	1.25	1.49	1.25
1986	5	0	0	120.38	0.00	0.00	1.84	1.53	1.84	1.53
1986	6	0	0	14.94	0.00	0.00	0.26	1.73	0.26	1.73
1986	7	0	0	0.87	0.00	0.00	0.43	49.34	0.43	49.34
1986	8	0	0	0.05	0.00	0.00	0.00	0.00	0.00	0.00
1986	9	0	0	1.92	0.00	0.00	0.17	9.09	0.17	9.09

Year	Mon	# Days SSM	# Days SSMwC.B.	Supplem. Volume	SSM Cutback Volume	% SSM Cutback	Convey. Cutback Volume	% Cutback Convey.	Total Cutback	% Total Cutback
1986	10	0	0	6.21	0.00	0.00	0.38	6.07	0.38	6.07
1986	11	0	0	6.35	0.00	0.00	0.15	2.41	0.15	2.41
1986	12	0	0	27.38	0.00	0.00	0.14	0.51	0.14	0.51
1987	1	0	0	10.79	0.00	0.00	0.00	0.00	0.00	0.00
1987	2	0	0	12.02	0.00	0.00	0.12	1.00	0.12	1.00
1987	3	0	0	7.25	0.00	0.00	0.10	1.34	0.10	1.34
1987	4	0	0	86.98	0.00	0.00	0.62	0.72	0.62	0.72
1987	5	0	0	90.43	0.00	0.00	0.74	0.82	0.74	0.82
1987	6	0	0	91.93	0.00	0.00	1.59	1.73	1.59	1.73
1987	7	0	0	5.35	0.00	0.00	0.07	1.35	0.07	1.35
1987	8	0	0	44.20	0.00	0.00	0.72	1.63	0.72	1.63
1987	9	20	0	5.20	0.00	0.00	1.14	21.83	1.14	21.83

Year	Mon	# Days SSM	# Days SSMwC.B.	Supplem. Volume	SSM Cutback Volume	% SSM Cutback	Convey. Cutback Volume	% Cutback Convey.	Total Cutback	% Total Cutback
1987	10	13	0	3.48	0.00	0.00	0.01	0.18	0.01	0.18
1987	11	0	0	0.23	0.00	0.00	0.00	0.00	0.00	0.00
1987	12	0	0	18.53	0.00	0.00	0.00	0.00	0.00	0.00
1988	1	0	0	4.72	0.00	0.00	0.00	0.00	0.00	0.00
1988	2	0	0	4.01	0.00	0.00	0.00	0.00	0.00	0.00
1988	3	0	0	10.39	0.00	0.00	0.00	0.00	0.00	0.00
1988	4	0	0	122.87	0.00	0.00	0.63	0.51	0.63	0.51
1988	5	0	0	92.47	0.00	0.00	0.38	0.42	0.38	0.42
1988	6	0	0	33.13	0.00	0.00	0.26	0.77	0.26	0.77
1988	7	0	0	1.55	0.00	0.00	0.00	0.00	0.00	0.00
1988	8	0	0	0.00	0.00	0.00	0.00	9.01	0.00	9.01
1988	9	0	0	33.51	0.00	0.00	0.83	2.48	0.83	2.48

Year	Mon	# Days SSM	# Days SSMwC.B.	Supplem. Volume	SSM Cutback Volume	% SSM Cutback	Convey. Cutback Volume	% Cutback Convey.	Total Cutback	% Total Cutback
1988	10	0	0	61.71	0.00	0.00	0.35	0.57	0.35	0.57
1988	11	0	0	2.49	0.00	0.00	0.00	0.01	0.00	0.01
1988	12	0	0	18.18	0.00	0.00	0.13	0.71	0.13	0.71
1989	1	0	0	40.78	0.00	0.00	0.16	0.40	0.16	0.40
1989	2	0	0	75.64	0.00	0.00	0.43	0.57	0.43	0.57
1989	3	0	0	44.56	0.00	0.00	0.26	0.58	0.26	0.58
1989	4	0	0	52.46	0.00	0.00	0.59	1.13	0.59	1.13
1989	5	0	0	111.90	0.00	0.00	1.40	1.25	1.40	1.25
1989	6	0	0	122.28	0.00	0.00	9.32	7.62	9.32	7.62
1989	7	14	0	17.23	0.00	0.00	0.18	1.04	0.18	1.04
1989	8	31	1	2.20	0.16	7.46	0.36	16.18	0.52	23.64
1989	9	30	0	0.26	0.00	0.00	0.00	0.00	0.00	0.00

Year	Mon	# Days SSM	# Days SSMwC.B.	Supplem. Volume	SSM Cutback Volume	% SSM Cutback	Convey. Cutback Volume	% Cutback Convey.	Total Cutback	% Total Cutback
1989	10	31	0	2.40	0.00	0.00	0.05	1.94	0.05	1.94
1989	11	0	0	19.42	0.00	0.00	0.59	3.03	0.59	3.03
1989	12	0	0	11.29	0.00	0.00	0.08	0.74	0.08	0.74
1990	1	0	0	37.70	0.00	0.00	0.02	0.06	0.02	0.06
1990	2	0	0	10.85	0.00	0.00	0.18	1.61	0.18	1.61
1990	3	0	0	57.70	0.00	0.00	0.44	0.77	0.44	0.77
1990	4	0	0	93.98	0.00	0.00	0.48	0.51	0.48	0.51
1990	5	0	0	50.65	0.00	0.00	1.73	3.42	1.73	3.42
1990	6	0	0	31.56	0.00	0.00	0.97	3.06	0.97	3.06
1990	7	0	0	0.13	0.00	0.00	0.00	0.00	0.00	0.00
1990	8	0	0	0.48	0.00	0.00	0.00	0.00	0.00	0.00
1990	9	0	0	8.47	0.00	0.00	0.05	0.53	0.05	0.53

Year	Mon	# Days SSM	# Days SSMwC.B.	Supplem. Volume	SSM Cutback Volume	% SSM Cutback	Convey. Cutback Volume	% Cutback Convey.	Total Cutback	% Total Cutback
1990	10	0	0	2.25	0.00	0.00	0.25	10.94	0.25	10.94
1990	11	0	0	22.07	0.00	0.00	0.15	0.67	0.15	0.67
1990	12	0	0	50.23	0.00	0.00	0.33	0.66	0.33	0.66
1991	1	0	0	3.85	0.00	0.00	0.00	0.00	0.00	0.00
1991	2	0	0	16.58	0.00	0.00	0.16	0.99	0.16	0.99
1991	3	0	0	40.11	0.00	0.00	0.15	0.38	0.15	0.38
1991	4	0	0	3.34	0.00	0.00	0.08	2.25	0.08	2.25
1991	5	0	0	45.41	0.00	0.00	0.50	1.11	0.50	1.11
1991	6	0	0	6.66	0.00	0.00	0.02	0.36	0.02	0.36
1991	7	0	0	0.00	0.00	0.00	0.00	0.00	0.00	0.00
1991	8	0	0	2.51	0.00	0.00	0.00	0.00	0.00	0.00
1991	9	0	0	2.44	0.00	0.00	0.15	6.27	0.15	6.27

Year	Mon	# Days SSM	# Days SSMwC.B.	Supplem. Volume	SSM Cutback Volume	% SSM Cutback	Convey. Cutback Volume	% Cutback Convey.	Total Cutback	% Total Cutback
1991	10	0	0	2.72	0.00	0.00	0.21	7.72	0.21	7.72
1991	11	0	0	7.82	0.00	0.00	0.00	0.00	0.00	0.00
1991	12	0	0	14.52	0.00	0.00	0.38	2.62	0.38	2.62
1992	1	0	0	8.75	0.00	0.00	0.05	0.54	0.05	0.54
1992	2	0	0	15.04	0.00	0.00	0.18	1.22	0.18	1.22
1992	3	0	0	22.08	0.00	0.00	0.08	0.36	0.08	0.36
1992	4	0	0	8.62	0.00	0.00	0.00	0.00	0.00	0.00
1992	5	0	0	148.25	0.00	0.00	0.79	0.53	0.79	0.53
1992	6	0	0	12.05	0.00	0.00	0.27	2.22	0.27	2.22
1992	7	0	0	11.29	0.00	0.00	0.76	6.69	0.76	6.69
1992	8	0	0	4.90	0.00	0.00	0.00	0.00	0.00	0.00
1992	9	0	0	0.30	0.00	0.00	0.00	0.00	0.00	0.00

Year	Mon	# Days SSM	# Days SSMwC.B.	Supplem. Volume	SSM Cutback Volume	% SSM Cutback	Convey. Cutback Volume	% Cutback Convey.	Total Cutback	% Total Cutback
1992	10	0	0	20.98	0.00	0.00	0.33	1.57	0.33	1.57
1992	11	0	0	6.19	0.00	0.00	0.17	2.76	0.17	2.76
1992	12	0	0	17.56	0.00	0.00	0.24	1.39	0.24	1.39
1993	1	0	0	0.06	0.00	0.00	0.00	0.00	0.00	0.00
1993	2	0	0	3.91	0.00	0.00	0.00	0.00	0.00	0.00
1993	3	0	0	5.57	0.00	0.00	0.00	0.00	0.00	0.00
1993	4	0	0	38.22	0.00	0.00	0.44	1.15	0.44	1.15
1993	5	0	0	148.09	0.00	0.00	1.51	1.02	1.51	1.02
1993	6	0	0	22.40	0.00	0.00	0.93	4.15	0.93	4.15
1993	7	0	0	38.38	0.00	0.00	0.23	0.60	0.23	0.60
1993	8	0	0	45.91	0.00	0.00	0.87	1.90	0.87	1.90
1993	9	0	0	0.77	0.00	0.00	0.00	0.00	0.00	0.00

Year	Mon	# Days SSM	# Days SSMwC.B.	Supplem. Volume	SSM Cutback Volume	% SSM Cutback	Convey. Cutback Volume	% Cutback Convey.	Total Cutback	% Total Cutback
1993	10	0	0	0.91	0.00	0.00	0.00	0.00	0.00	0.00
1993	11	0	0	2.50	0.00	0.00	0.17	6.83	0.17	6.83
1993	12	0	0	23.50	0.00	0.00	0.17	0.72	0.17	0.72
1994	1	0	0	0.90	0.00	0.00	0.00	0.00	0.00	0.00
1994	2	0	0	7.07	0.00	0.00	0.00	0.00	0.00	0.00
1994	3	0	0	28.53	0.00	0.00	0.01	0.03	0.01	0.03
1994	4	0	0	37.36	0.00	0.00	0.43	1.15	0.43	1.15
1994	5	0	0	66.98	0.00	0.00	0.42	0.62	0.42	0.62
1994	6	0	0	3.14	0.00	0.00	0.03	0.87	0.03	0.87
1994	7	0	0	9.48	0.00	0.00	0.78	8.28	0.78	8.28
1994	8	0	0	0.01	0.00	0.00	0.00	0.00	0.00	0.00
1994	9	0	0	0.05	0.00	0.00	0.00	0.00	0.00	0.00

Year	Mon	# Days SSM	# Days SSMwC.B.	Supplem. Volume	SSM Cutback Volume	% SSM Cutback	Convey. Cutback Volume	% Cutback Convey.	Total Cutback	% Total Cutback
1994	10	0	0	1.30	0.00	0.00	0.00	0.01	0.00	0.01
1994	11	0	0	0.55	0.00	0.00	0.07	13.28	0.07	13.28
1994	12	0	0	0.42	0.00	0.00	0.00	0.00	0.00	0.00
1995	1	0	0	1.93	0.00	0.00	0.04	1.82	0.04	1.82
1995	2	0	0	3.10	0.00	0.00	0.00	0.00	0.00	0.00
1995	3	0	0	13.97	0.00	0.00	0.00	0.00	0.00	0.00
1995	4	0	0	77.71	0.00	0.00	0.24	0.31	0.24	0.31
1995	5	0	0	68.65	0.00	0.00	1.12	1.63	1.12	1.63
1995	6	0	0	14.79	0.00	0.00	0.17	1.17	0.17	1.17
1995	7	0	0	3.56	0.00	0.00	0.18	5.02	0.18	5.02
1995	8	0	0	0.18	0.00	0.00	0.00	0.00	0.00	0.00
1995	9	0	0	4.67	0.00	0.00	0.02	0.39	0.02	0.39

Year	Mon	# Days SSM	# Days SSMwC.B.	Supplem. Volume	SSM Cutback Volume	% SSM Cutback	Convey. Cutback Volume	% Cutback Convey.	Total Cutback	% Total Cutback
1995	10	0	0	0.23	0.00	0.00	0.00	0.00	0.00	0.00
1995	11	0	0	8.02	0.00	0.00	0.02	0.19	0.02	0.19
1995	12	0	0	21.74	0.00	0.00	0.11	0.49	0.11	0.49
1996	1	0	0	10.57	0.00	0.00	0.17	1.57	0.17	1.57
1996	2	0	0	49.70	0.00	0.00	0.45	0.90	0.45	0.90
1996	3	0	0	17.36	0.00	0.00	0.21	1.22	0.21	1.22
1996	4	0	0	52.96	0.00	0.00	0.44	0.82	0.44	0.82
1996	5	0	0	23.28	0.00	0.00	0.49	2.11	0.49	2.11
1996	6	0	0	0.27	0.00	0.00	0.00	0.06	0.00	0.06
1996	7	0	0	43.06	0.00	0.00	0.94	2.18	0.94	2.18
1996	8	0	0	13.62	0.00	0.00	0.21	1.53	0.21	1.53
1996	9	0	0	17.77	0.00	0.00	0.03	0.19	0.03	0.19

Year	Mon	# Days SSM	# Days SSMwC.B.	Supplem. Volume	SSM Cutback Volume	% SSM Cutback	Convey. Cutback Volume	% Cutback Convey.	Total Cutback	% Total Cutback
1996	10	0	0	4.14	0.00	0.00	0.25	6.13	0.25	6.13
1996	11	0	0	20.73	0.00	0.00	0.18	0.86	0.18	0.86
1996	12	0	0	40.86	0.00	0.00	0.12	0.30	0.12	0.30
1997	1	0	0	26.82	0.00	0.00	0.24	0.88	0.24	0.88
1997	2	0	0	29.13	0.00	0.00	0.20	0.69	0.20	0.69
1997	3	0	0	44.80	0.00	0.00	0.45	1.01	0.45	1.01
1997	4	0	0	20.52	0.00	0.00	0.49	2.37	0.49	2.37
1997	5	0	0	13.18	0.00	0.00	0.07	0.50	0.07	0.50
1997	6	0	0	5.33	0.00	0.00	0.14	2.71	0.14	2.71
1997	7	0	0	6.50	0.00	0.00	0.17	2.62	0.17	2.62
1997	8	0	0	0.94	0.00	0.00	0.00	0.00	0.00	0.00
1997	9	0	0	4.90	0.00	0.00	0.00	0.00	0.00	0.00

Year	Mon	# Days SSM	# Days SSMwC.B.	Supplem. Volume	SSM Cutback Volume	% SSM Cutback	Convey. Cutback Volume	% Cutback Convey.	Total Cutback	% Total Cutback
1997	10	0	0	12.94	0.00	0.00	0.50	3.90	0.50	3.90
1997	11	0	0	2.95	0.00	0.00	0.00	0.00	0.00	0.00
1997	12	0	0	0.30	0.00	0.00	0.00	0.00	0.00	0.00
1998	1	0	0	3.81	0.00	0.00	0.00	0.00	0.00	0.00
1998	2	0	0	1.38	0.00	0.00	0.00	0.00	0.00	0.00
1998	3	0	0	1.23	0.00	0.00	0.00	0.02	0.00	0.02
1998	4	0	0	92.04	0.00	0.00	0.26	0.28	0.26	0.28
1998	5	0	0	128.41	0.00	0.00	1.92	1.50	1.92	1.50
1998	6	0	0	148.92	0.00	0.00	5.63	3.78	5.63	3.78
1998	7	0	0	15.23	0.00	0.00	1.02	6.72	1.02	6.72
1998	8	0	0	12.48	0.00	0.00	0.00	0.00	0.00	0.00
1998	9	0	0	3.67	0.00	0.00	0.00	0.00	0.00	0.00

Year	Mon	# Days SSM	# Days SSMwC.B.	Supplem. Volume	SSM Cutback Volume	% SSM Cutback	Convey. Cutback Volume	% Cutback Convey.	Total Cutback	% Total Cutback
1998	10	0	0	4.82	0.00	0.00	0.00	0.00	0.00	0.00
1998	11	0	0	3.51	0.00	0.00	0.09	2.71	0.09	2.71
1998	12	0	0	14.39	0.00	0.00	0.16	1.13	0.16	1.13
1999	1	0	0	4.95	0.00	0.00	0.13	2.70	0.13	2.70
1999	2	0	0	21.75	0.00	0.00	0.53	2.45	0.53	2.45
1999	3	0	0	110.60	0.00	0.00	0.82	0.74	0.82	0.74
1999	4	0	0	136.34	0.00	0.00	1.18	0.86	1.18	0.86
1999	5	0	0	56.93	0.00	0.00	0.40	0.71	0.40	0.71
1999	6	0	0	5.47	0.00	0.00	0.00	0.00	0.00	0.00
1999	7	0	0	2.23	0.00	0.00	0.16	7.20	0.16	7.20
1999	8	0	0	7.13	0.00	0.00	0.00	0.00	0.00	0.00
1999	9	0	0	1.85	0.00	0.00	0.00	0.00	0.00	0.00

Year	Mon	# Days SSM	# Days SSMwC.B.	Supplem. Volume	SSM Cutback Volume	% SSM Cutback	Convey. Cutback Volume	% Cutback Convey.	Total Cutback	% Total Cutback
1999	10	0	0	0.74	0.00	0.00	0.21	28.13	0.21	28.13
1999	11	0	0	5.16	0.00	0.00	0.19	3.78	0.19	3.78
1999	12	0	0	24.15	0.00	0.00	0.18	0.74	0.18	0.74
2000	1	0	0	45.97	0.00	0.00	0.19	0.40	0.19	0.40
2000	2	0	0	51.57	0.00	0.00	0.57	1.10	0.57	1.10
2000	3	0	0	69.41	0.00	0.00	0.28	0.40	0.28	0.40
2000	4	0	0	71.28	0.00	0.00	1.14	1.59	1.14	1.59
2000	5	0	0	171.52	0.00	0.00	2.74	1.60	2.74	1.60
2000	6	11	4	130.28	15.74	12.08	1.80	1.38	17.54	13.46
2000	7	31	0	1.67	0.00	0.00	0.91	54.85	0.91	54.85
2000	8	31	19	47.60	38.14	80.12	0.36	0.75	38.49	80.86
2000	9	30	7	7.48	5.48	73.23	0.00	0.00	5.48	73.23

Year	Mon	# Days SSM	# Days SSMwC.B.	Supplem. Volume	SSM Cutback Volume	% SSM Cutback	Convey. Cutback Volume	% Cutback Convey.	Total Cutback	% Total Cutback
2000	10	31	2	13.90	0.12	0.86	0.29	2.10	0.41	2.96
2000	11	0	0	31.00	0.00	0.00	0.40	1.29	0.40	1.29
2000	12	0	0	46.28	0.00	0.00	0.28	0.62	0.28	0.62
2001	1	0	0	43.60	0.00	0.00	0.14	0.33	0.14	0.33
2001	2	0	0	89.10	0.00	0.00	0.68	0.77	0.68	0.77
2001	3	0	0	60.63	0.00	0.00	0.65	1.08	0.65	1.08
2001	4	0	0	116.71	0.00	0.00	0.93	0.80	0.93	0.80
2001	5	0	0	129.49	0.00	0.00	3.31	2.56	3.31	2.56
2001	6	11	0	21.33	0.00	0.00	0.90	4.22	0.90	4.22
2001	7	31	2	8.02	0.70	8.69	0.32	3.95	1.01	12.63
2001	8	17	8	30.54	16.00	52.39	0.00	0.00	16.00	52.39
2001	9	12	4	6.35	5.06	79.70	0.00	0.00	5.06	79.70

Year	Mon	# Days SSM	# Days SSMwC.B.	Supplem. Volume	SSM Cutback Volume	% SSM Cutback	Convey. Cutback Volume	% Cutback Convey.	Total Cutback	% Total Cutback
2001	10	0	0	2.83	0.00	0.00	0.17	5.91	0.17	5.91
2001	11	0	0	11.18	0.00	0.00	0.12	1.10	0.12	1.10
2001	12	0	0	28.07	0.00	0.00	0.20	0.70	0.20	0.70
2002	1	0	0	20.27	0.00	0.00	0.17	0.84	0.17	0.84
2002	2	0	0	22.18	0.00	0.00	0.00	0.00	0.00	0.00
2002	3	0	0	66.05	0.00	0.00	0.68	1.02	0.68	1.02
2002	4	0	0	106.22	0.00	0.00	1.28	1.21	1.28	1.21
2002	5	0	0	146.72	0.00	0.00	2.58	1.76	2.58	1.76
2002	6	0	0	44.53	0.00	0.00	0.75	1.69	0.75	1.69
2002	7	0	0	3.89	0.00	0.00	0.16	4.17	0.16	4.17
2002	8	0	0	10.11	0.00	0.00	0.36	3.56	0.36	3.56
2002	9	0	0	8.32	0.00	0.00	0.00	0.00	0.00	0.00

Year	Mon	# Days SSM	# Days SSMwC.B.	Supplem. Volume	SSM Cutback Volume	% SSM Cutback	Convey. Cutback Volume	% Cutback Convey.	Total Cutback	% Total Cutback
2002	10	0	0	11.18	0.00	0.00	0.23	2.04	0.23	2.04
2002	11	0	0	15.21	0.00	0.00	0.25	1.61	0.25	1.61
2002	12	0	0	4.04	0.00	0.00	0.00	0.00	0.00	0.00
2003	1	0	0	23.87	0.00	0.00	0.03	0.13	0.03	0.13
2003	2	0	0	58.23	0.00	0.00	0.47	0.81	0.47	0.81
2003	3	0	0	36.90	0.00	0.00	0.37	1.01	0.37	1.01
2003	4	0	0	62.51	0.00	0.00	0.36	0.57	0.36	0.57
2003	5	0	0	52.24	0.00	0.00	0.55	1.06	0.55	1.06
2003	6	0	0	0.16	0.00	0.00	0.00	0.15	0.00	0.15
2003	7	0	0	27.92	0.00	0.00	0.49	1.74	0.49	1.74
2003	8	0	0	0.06	0.00	0.00	0.00	0.00	0.00	0.00
2003	9	0	0	2.59	0.00	0.00	0.10	3.89	0.10	3.89

Year	Mon	# Days SSM	# Days SSMwC.B.	Supplem. Volume	SSM Cutback Volume	% SSM Cutback	Convey. Cutback Volume	% Cutback Convey.	Total Cutback	% Total Cutback
2003	10	0	0	19.81	0.00	0.00	0.57	2.87	0.57	2.87
2003	11	0	0	15.93	0.00	0.00	0.18	1.15	0.18	1.15
2003	12	0	0	20.30	0.00	0.00	0.07	0.34	0.07	0.34
2004	1	0	0	32.24	0.00	0.00	0.16	0.50	0.16	0.50
2004	2	0	0	12.93	0.00	0.00	0.09	0.68	0.09	0.68
2004	3	0	0	91.74	0.00	0.00	0.39	0.42	0.39	0.42
2004	4	0	0	99.83	0.00	0.00	0.79	0.80	0.79	0.80
2004	5	0	0	187.42	0.00	0.00	4.46	2.38	4.46	2.38
2004	6	0	0	15.64	0.00	0.00	0.22	1.39	0.22	1.39
2004	7	28	7	29.79	8.40	28.20	0.27	0.91	8.67	29.11
2004	8	31	0	0.00	0.00	0.00	0.00	1.54	0.00	1.54
2004	9	0	0	0.95	0.00	0.00	0.00	0.00	0.00	0.00

Year	Mon	# Days SSM	# Days SSMwC.B.	Supplem. Volume	SSM Cutback Volume	% SSM Cutback	Convey. Cutback Volume	% Cutback Convey.	Total Cutback	% Total Cutback
2004	10	0	0	3.44	0.00	0.00	0.29	8.39	0.29	8.39
2004	11	0	0	20.76	0.00	0.00	0.16	0.77	0.16	0.77
2004	12	0	0	36.47	0.00	0.00	0.15	0.40	0.15	0.40
2005	1	0	0	25.96	0.00	0.00	0.22	0.83	0.22	0.83
2005	2	0	0	70.83	0.00	0.00	0.34	0.48	0.34	0.48
2005	3	0	0	1.21	0.00	0.00	0.00	0.00	0.00	0.00
2005	4	0	0	50.19	0.00	0.00	0.38	0.76	0.38	0.76
2005	5	0	0	57.45	0.00	0.00	0.88	1.53	0.88	1.53
2005	6	0	0	0.00	0.00	0.00	0.00	8.66	0.00	8.66
2005	7	0	0	3.63	0.00	0.00	0.66	18.20	0.66	18.20
2005	8	0	0	0.88	0.00	0.00	0.12	13.40	0.12	13.40
2005	9	0	0	18.11	0.00	0.00	0.73	4.02	0.73	4.02

Year	Mon	# Days SSM	# Days SSMwC.B.	Supplem. Volume	SSM Cutback Volume	% SSM Cutback	Convey. Cutback Volume	% Cutback Convey.	Total Cutback	% Total Cutback
2005	10	0	0	0.32	0.00	0.00	0.00	0.00	0.00	0.00
2005	11	0	0	0.72	0.00	0.00	0.00	0.00	0.00	0.00
2005	12	0	0	18.60	0.00	0.00	0.11	0.61	0.11	0.61
2006	1	0	0	66.54	0.00	0.00	0.29	0.43	0.29	0.43
2006	2	0	0	24.46	0.00	0.00	0.13	0.53	0.13	0.53
2006	3	0	0	96.56	0.00	0.00	0.53	0.55	0.53	0.55
2006	4	0	0	139.51	0.00	0.00	0.98	0.70	0.98	0.70
2006	5	0	0	108.31	0.00	0.00	2.84	2.62	2.84	2.62
2006	6	0	0	97.77	0.00	0.00	1.43	1.47	1.43	1.47
2006	7	0	0	0.79	0.00	0.00	0.02	2.77	0.02	2.77
2006	8	30	11	31.86	19.86	62.33	0.30	0.95	20.16	63.28
2006	9	12	4	5.48	3.76	68.66	0.00	0.00	3.76	68.66

Year	Mon	# Days SSM	# Days SSMwC.B.	Supplem. Volume	SSM Cutback Volume	% SSM Cutback	Convey. Cutback Volume	% Cutback Convey.	Total Cutback	% Total Cutback
2006	10	31	15	54.69	4.14	7.57	0.45	0.82	4.59	8.40
2006	11	0	0	24.11	0.00	0.00	0.51	2.11	0.51	2.11
2006	12	0	0	24.35	0.00	0.00	0.12	0.48	0.12	0.48
2007	1	0	0	45.12	0.00	0.00	0.22	0.49	0.22	0.49
2007	2	0	0	44.65	0.00	0.00	0.29	0.66	0.29	0.66
2007	3	0	0	136.61	0.00	0.00	1.34	0.98	1.34	0.98
2007	4	0	0	115.69	0.00	0.00	0.95	0.82	0.95	0.82
2007	5	0	0	117.41	0.00	0.00	2.01	1.71	2.01	1.71
2007	6	18	2	8.59	0.91	10.65	0.12	1.44	1.04	12.09
2007	7	31	0	0.71	0.00	0.00	0.00	0.01	0.00	0.01
2007	8	31	11	16.22	9.95	61.35	0.00	0.00	9.95	61.35
2007	9	30	10	7.94	6.58	82.83	0.00	0.00	6.58	82.83

Year	Mon	# Days SSM	# Days SSMwC.B.	Supplem. Volume	SSM Cutback Volume	% SSM Cutback	Convey. Cutback Volume	% Cutback Convey.	Total Cutback	% Total Cutback
2007	10	31	0	1.90	0.00	0.00	0.00	0.00	0.00	0.00
2007	11	0	0	18.89	0.00	0.00	0.37	1.98	0.37	1.98
2007	12	0	0	22.47	0.00	0.00	0.15	0.66	0.15	0.66
2008	1	0	0	24.50	0.00	0.00	0.18	0.72	0.18	0.72
2008	2	0	0	18.76	0.00	0.00	0.46	2.47	0.46	2.47
2008	3	0	0	2.22	0.00	0.00	0.00	0.01	0.00	0.01
2008	4	0	0	54.07	0.00	0.00	0.43	0.79	0.43	0.79
2008	5	0	0	161.06	0.00	0.00	2.63	1.63	2.63	1.63
2008	6	0	0	40.54	0.00	0.00	1.27	3.14	1.27	3.14
2008	7	0	0	0.04	0.00	0.00	0.00	0.42	0.00	0.42
2008	8	0	0	0.32	0.00	0.00	0.00	0.00	0.00	0.00
2008	9	0	0	2.56	0.00	0.00	0.00	0.01	0.00	0.01

Year	Mon	# Days SSM	# Days SSMwC.B.	Supplem. Volume	SSM Cutback Volume	% SSM Cutback	Convey. Cutback Volume	% Cutback Convey.	Total Cutback	% Total Cutback
2008	10	0	0	1.53	0.00	0.00	0.19	12.09	0.19	12.09
2008	11	0	0	18.30	0.00	0.00	0.41	2.23	0.41	2.23
2008	12	0	0	22.03	0.00	0.00	0.13	0.61	0.13	0.61
2009	1	0	0	68.03	0.00	0.00	0.52	0.77	0.52	0.77
2009	2	0	0	69.30	0.00	0.00	0.26	0.38	0.26	0.38
2009	3	0	0	94.13	0.00	0.00	0.96	1.02	0.96	1.02
2009	4	0	0	153.06	0.00	0.00	1.75	1.14	1.75	1.14
2009	5	0	0	101.56	0.00	0.00	2.04	2.00	2.04	2.00
2009	6	0	0	29.16	0.00	0.00	1.49	5.11	1.49	5.11
2009	7	0	0	2.32	0.00	0.00	0.12	5.11	0.12	5.11
2009	8	0	0	4.54	0.00	0.00	0.00	0.00	0.00	0.00
2009	9	0	0	1.51	0.00	0.00	0.30	19.84	0.30	19.84

Year	Mon	# Days SSM	# Days SSMwC.B.	Supplem. Volume	SSM Cutback Volume	% SSM Cutback	Convey. Cutback Volume	% Cutback Convey.	Total Cutback	% Total Cutback
2009	10	0	0	32.34	0.00	0.00	1.53	4.72	1.53	4.72
2009	11	0	0	29.17	0.00	0.00	0.50	1.72	0.50	1.72
2009	12	0	0	1.68	0.00	0.00	0.00	0.00	0.00	0.00
2010	1	0	0	3.91	0.00	0.00	0.12	2.94	0.12	2.94
2010	2	0	0	2.16	0.00	0.00	0.00	0.20	0.00	0.20
2010	3	0	0	2.74	0.00	0.00	0.01	0.32	0.01	0.32
2010	4	0	0	10.34	0.00	0.00	0.00	0.00	0.00	0.00
2010	5	0	0	60.46	0.00	0.00	0.88	1.45	0.88	1.45
2010	6	0	0	28.35	0.00	0.00	1.67	5.89	1.67	5.89
2010	7	0	0	22.09	0.00	0.00	0.62	2.80	0.62	2.80
2010	8	0	0	4.89	0.00	0.00	0.01	0.14	0.01	0.14
2010	9	0	0	6.72	0.00	0.00	0.37	5.54	0.37	5.54

Year	Mon	# Days SSM	# Days SSMwC.B.	Supplem. Volume	SSM Cutback Volume	% SSM Cutback	Convey. Cutback Volume	% Cutback Convey.	Total Cutback	% Total Cutback
2010	10	0	0	46.63	0.00	0.00	1.46	3.12	1.46	3.12
2010	11	0	0	27.16	0.00	0.00	0.27	1.00	0.27	1.00
2010	12	0	0	42.86	0.00	0.00	0.42	0.98	0.42	0.98
2011	1	0	0	18.99	0.00	0.00	0.13	0.66	0.13	0.66
2011	2	0	0	60.06	0.00	0.00	0.79	1.32	0.79	1.32
2011	3	0	0	101.72	0.00	0.00	0.73	0.72	0.73	0.72
2011	4	0	0	103.95	0.00	0.00	0.82	0.79	0.82	0.79
2011	5	0	0	117.88	0.00	0.00	2.63	2.23	2.63	2.23
2011	6	17	6	164.55	8.91	5.41	11.08	6.73	19.99	12.15
2011	7	31	0	1.75	0.00	0.00	0.36	20.31	0.36	20.31
2011	8	31	1	2.91	0.04	1.34	0.00	0.00	0.04	1.34
2011	9	30	6	3.47	1.46	42.19	0.00	0.00	1.46	42.19

Year	Mon	# Days SSM	# Days SSMwC.B.	Supplem. Volume	SSM Cutback Volume	% SSM Cutback	Convey. Cutback Volume	% Cutback Convey.	Total Cutback	% Total Cutback
2011	10	20	0	1.07	0.00	0.00	0.00	0.00	0.00	0.00
2011	11	0	0	5.75	0.00	0.00	0.35	6.00	0.35	6.00
2011	12	0	0	35.44	0.00	0.00	0.28	0.78	0.28	0.78
2012	1	0	0	82.21	0.00	0.00	0.32	0.39	0.32	0.39
2012	2	0	0	61.62	0.00	0.00	0.66	1.08	0.66	1.08
2012	3	0	0	96.37	0.00	0.00	1.01	1.05	1.01	1.05
2012	4	0	0	88.29	0.00	0.00	1.94	2.20	1.94	2.20
2012	5	0	0	24.47	0.00	0.00	1.49	6.08	1.49	6.08
2012	6	0	0	26.52	0.00	0.00	0.35	1.32	0.35	1.32
2012	7	0	0	12.80	0.00	0.00	0.69	5.42	0.69	5.42
2012	8	0	0	9.55	0.00	0.00	0.00	0.00	0.00	0.00
2012	9	0	0	0.01	0.00	0.00	0.00	0.00	0.00	0.00

Year	Mon	# Days SSM	# Days SSMwC.B.	Supplem. Volume	SSM Cutback Volume	% SSM Cutback	Convey. Cutback Volume	% Cutback Convey.	Total Cutback	% Total Cutback
2012	10	0	0	2.86	0.00	0.00	0.00	0.01	0.00	0.01
2012	11	0	0	31.82	0.00	0.00	0.40	1.25	0.40	1.25
2012	12	0	0	25.11	0.00	0.00	0.14	0.57	0.14	0.57
2013	1	0	0	64.42	0.00	0.00	0.32	0.50	0.32	0.50
2013	2	0	0	49.12	0.00	0.00	0.21	0.43	0.21	0.43
2013	3	0	0	66.40	0.00	0.00	0.64	0.96	0.64	0.96
2013	4	0	0	53.31	0.00	0.00	0.42	0.79	0.42	0.79
2013	5	0	0	17.13	0.00	0.00	0.00	0.00	0.00	0.00
2013	6	0	0	2.05	0.00	0.00	0.01	0.38	0.01	0.38
2013	7	0	0	0.10	0.00	0.00	0.00	0.00	0.00	0.00
2013	8	0	0	33.21	0.00	0.00	0.00	0.00	0.00	0.00
2013	9	0	0	0.13	0.00	0.00	0.00	0.00	0.00	0.00

Year	Mon	# Days SSM	# Days SSMwC.B.	Supplem. Volume	SSM Cutback Volume	% SSM Cutback	Convey. Cutback Volume	% Cutback Convey.	Total Cutback	% Total Cutback
2013	10	0	0	8.64	0.00	0.00	0.92	10.62	0.92	10.62
2013	11	0	0	12.57	0.00	0.00	0.20	1.58	0.20	1.58
2013	12	0	0	42.46	0.00	0.00	0.41	0.96	0.41	0.96
2014	1	0	0	25.52	0.00	0.00	0.18	0.69	0.18	0.69
2014	2	0	0	7.50	0.00	0.00	0.13	1.71	0.13	1.71
2014	3	0	0	37.14	0.00	0.00	0.34	0.92	0.34	0.92
2014	4	0	0	72.08	0.00	0.00	0.77	1.06	0.77	1.06
2014	5	0	0	89.51	0.00	0.00	1.05	1.17	1.05	1.17
2014	6	0	0	25.07	0.00	0.00	0.35	1.41	0.35	1.41
2014	7	0	0	3.94	0.00	0.00	0.00	0.00	0.00	0.00
2014	8	0	0	16.84	0.00	0.00	0.19	1.11	0.19	1.11
2014	9	0	0	0.51	0.00	0.00	0.00	0.00	0.00	0.00

Year	Mon	# Days SSM	# Days SSMwC.B.	Supplem. Volume	SSM Cutback Volume	% SSM Cutback	Convey. Cutback Volume	% Cutback Convey.	Total Cutback	% Total Cutback
2014	10	0	0	6.41	0.00	0.00	0.00	0.00	0.00	0.00
2014	11	0	0	3.89	0.00	0.00	0.00	0.00	0.00	0.00
2014	12	0	0	33.36	0.00	0.00	0.04	0.13	0.04	0.13
2015	1	0	0	0.06	0.00	0.00	0.00	0.55	0.00	0.55
2015	2	0	0	0.05	0.00	0.00	0.00	0.37	0.00	0.37
2015	3	0	0	0.17	0.00	0.00	0.00	0.30	0.00	0.30
2015	4	0	0	0.27	0.00	0.00	0.00	1.20	0.00	1.20
2015	5	0	0	0.16	0.00	0.00	0.00	1.99	0.00	1.99
2015	6	0	0	0.11	0.00	0.00	0.00	1.01	0.00	1.01
2015	7	0	0	0.05	0.00	0.00	0.00	0.92	0.00	0.92
2015	8	0	0	0.01	0.00	0.00	0.00	1.65	0.00	1.65
2015	9	0	0	0.00	0.00	0.00	0.00	0.00	0.00	0.00

Annual Supply Side Management Results
for the Lake Okeechobee Service Area
Report by Water Years Oct-Sep
(Volumes in 1000 ac-ft)

Run:
··BM v7.3.6 - 2022-23 DPA

Note: SSM stands for Supply Side Management
SSMwC.B. stands for Supply Side Management with cutback

Wat_Year	# Days SSM	# Days SSMwC.B.	Supplem. Volume	SSM Cutback Volume	% SSM Cutback	Convey. Cutback Volume	% Cutback Convey.	Total Cutback	% Total Cutback
1966	0	0	172.22	0.00	0.00	1.89	1.10	1.89	1.10
1967	65	12	574.96	2.33	0.41	11.82	2.06	14.15	2.46
1968	7	0	367.46	0.00	0.00	3.53	0.96	3.53	0.96
1969	0	0	218.13	0.00	0.00	3.08	1.41	3.08	1.41
1970	0	0	313.86	0.00	0.00	3.44	1.10	3.44	1.10
1971	121	12	603.04	16.09	2.67	5.70	0.95	21.79	3.61
1972	42	16	349.27	28.01	8.02	6.17	1.77	34.17	9.78
1973	31	9	360.06	3.66	1.02	4.28	1.19	7.93	2.20
1974	28	0	521.18	0.00	0.00	5.60	1.07	5.60	1.07
1975	55	6	474.14	3.93	0.83	6.44	1.36	10.38	2.19
1976	7	0	419.56	0.00	0.00	4.91	1.17	4.91	1.17
1977	78	8	527.44	2.24	0.42	7.97	1.51	10.21	1.93
1978	31	5	228.03	5.35	2.35	1.92	0.84	7.27	3.19
1979	0	0	406.07	0.00	0.00	7.63	1.88	7.63	1.88
1980	0	0	338.84	0.00	0.00	4.69	1.39	4.69	1.39
1981	136	33	625.53	52.39	8.38	6.20	0.99	58.59	9.37
1982	31	18	347.46	11.22	3.23	2.42	0.70	13.64	3.93
1983	0	0	300.13	0.00	0.00	2.87	0.96	2.87	0.96
1984	0	0	268.02	0.00	0.00	2.35	0.88	2.35	0.88
1985	82	0	466.85	0.00	0.00	10.92	2.34	10.92	2.34
1986	2	0	308.29	0.00	0.00	5.15	1.67	5.15	1.67
1987	20	0	394.09	0.00	0.00	5.77	1.46	5.77	1.46
1988	13	0	324.88	0.00	0.00	2.11	0.65	2.11	0.65
1989	75	1	549.70	0.16	0.03	13.18	2.40	13.35	2.43
1990	31	0	324.62	0.00	0.00	4.59	1.41	4.59	1.41
1991	0	0	195.47	0.00	0.00	1.80	0.92	1.80	0.92
1992	0	0	256.32	0.00	0.00	2.71	1.06	2.71	1.06
1993	0	0	348.05	0.00	0.00	4.73	1.36	4.73	1.36
1994	0	0	180.42	0.00	0.00	2.01	1.11	2.01	1.11
1995	0	0	190.83	0.00	0.00	1.85	0.97	1.85	0.97
1996	0	0	258.57	0.00	0.00	3.05	1.18	3.05	1.18
1997	0	0	217.86	0.00	0.00	2.31	1.06	2.31	1.06
1998	0	0	423.38	0.00	0.00	9.34	2.21	9.34	2.21
1999	0	0	369.98	0.00	0.00	3.48	0.94	3.48	0.94
2000	103	30	626.83	59.36	9.47	8.56	1.37	67.91	10.83
2001	102	16	596.95	21.87	3.66	7.91	1.32	29.78	4.99
2002	0	0	470.36	0.00	0.00	6.47	1.38	6.47	1.38
2003	0	0	294.92	0.00	0.00	2.84	0.96	2.84	0.96
2004	59	7	526.58	8.40	1.60	7.20	1.37	15.60	2.96
2005	0	0	288.95	0.00	0.00	3.92	1.36	3.92	1.36
2006	42	15	590.91	23.62	4.00	6.64	1.12	30.26	5.12
2007	141	38	596.08	21.59	3.62	6.01	1.01	27.60	4.63
2008	31	0	347.32	0.00	0.00	5.49	1.58	5.49	1.58
2009	0	0	565.47	0.00	0.00	8.16	1.44	8.16	1.44
2010	0	0	204.85	0.00	0.00	5.70	2.78	5.70	2.78
2011	109	13	691.93	10.41	1.51	18.67	2.70	29.09	4.20
2012	20	0	444.12	0.00	0.00	7.09	1.60	7.09	1.60
2013	0	0	345.68	0.00	0.00	2.14	0.62	2.14	0.62
2014	0	0	341.78	0.00	0.00	4.53	1.32	4.53	1.32
2015	0	0	44.54	0.00	0.00	0.05	0.12	0.05	0.12

November 15, 2026 Dynamic Position Analysis
Historical and Estimated S-65E Monthly Flow
for November from 1965 - 2016

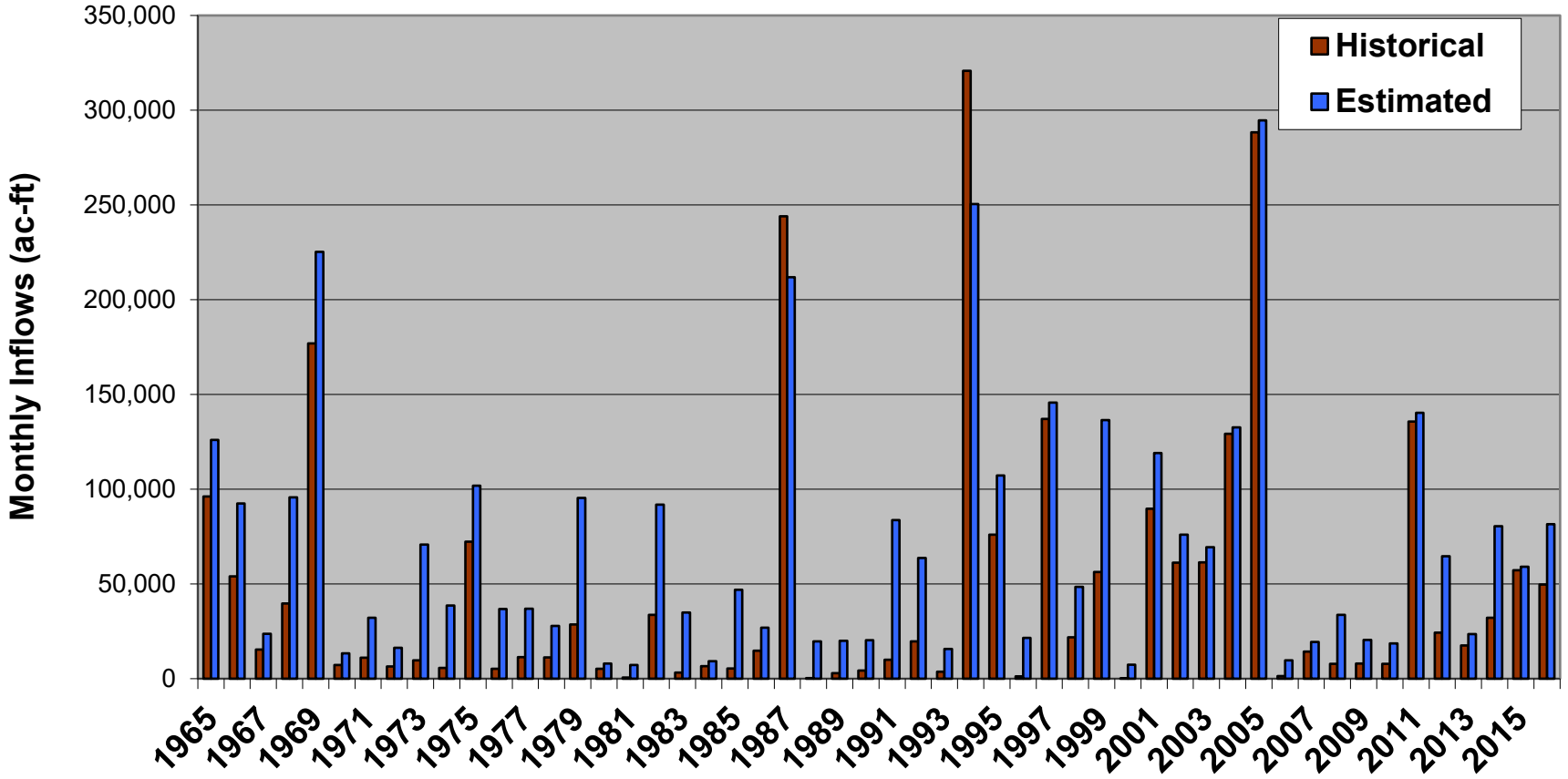

November 15, 2026 Dynamic Position Analysis
Historical and Estimated S-65E Monthly Flow
for December from 1965 - 2016

