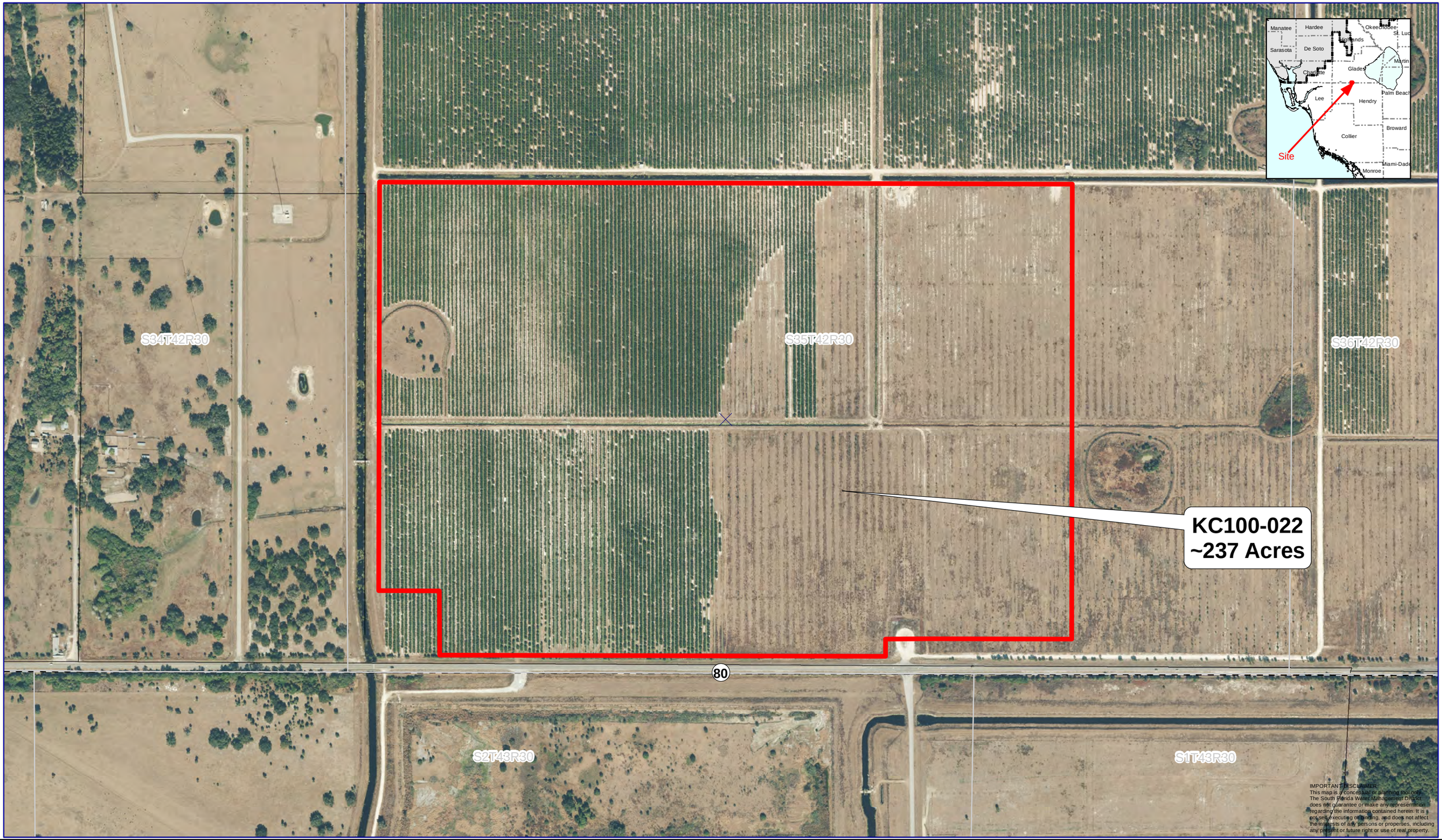


sfwmd.gov

South Florida Water Management District
Real Estate Department - GIS SECTION
3301 Gun Club Road, West Palm Beach, Florida 33406
561-686-8800 - FL WATS 1-800-432-2045 - www.sfwmd.gov
MAILING ADDRESS: P.O. Box 24680 - West Palm Beach, FL 33416-4680

N W E S

# KC100-022
# Glades County

0 500 1,000
Feet

UPDATED
05-Sep-2014

For copies of this map I:\arc_data\maps\proj\caloosa\am\2014-09-05_MAP_smf_KC100_022.mxd) produced by SMF, contact the GIS Section