Comprehensive Everglades Restoration Plan
C-111 Spreader Canal Western Project

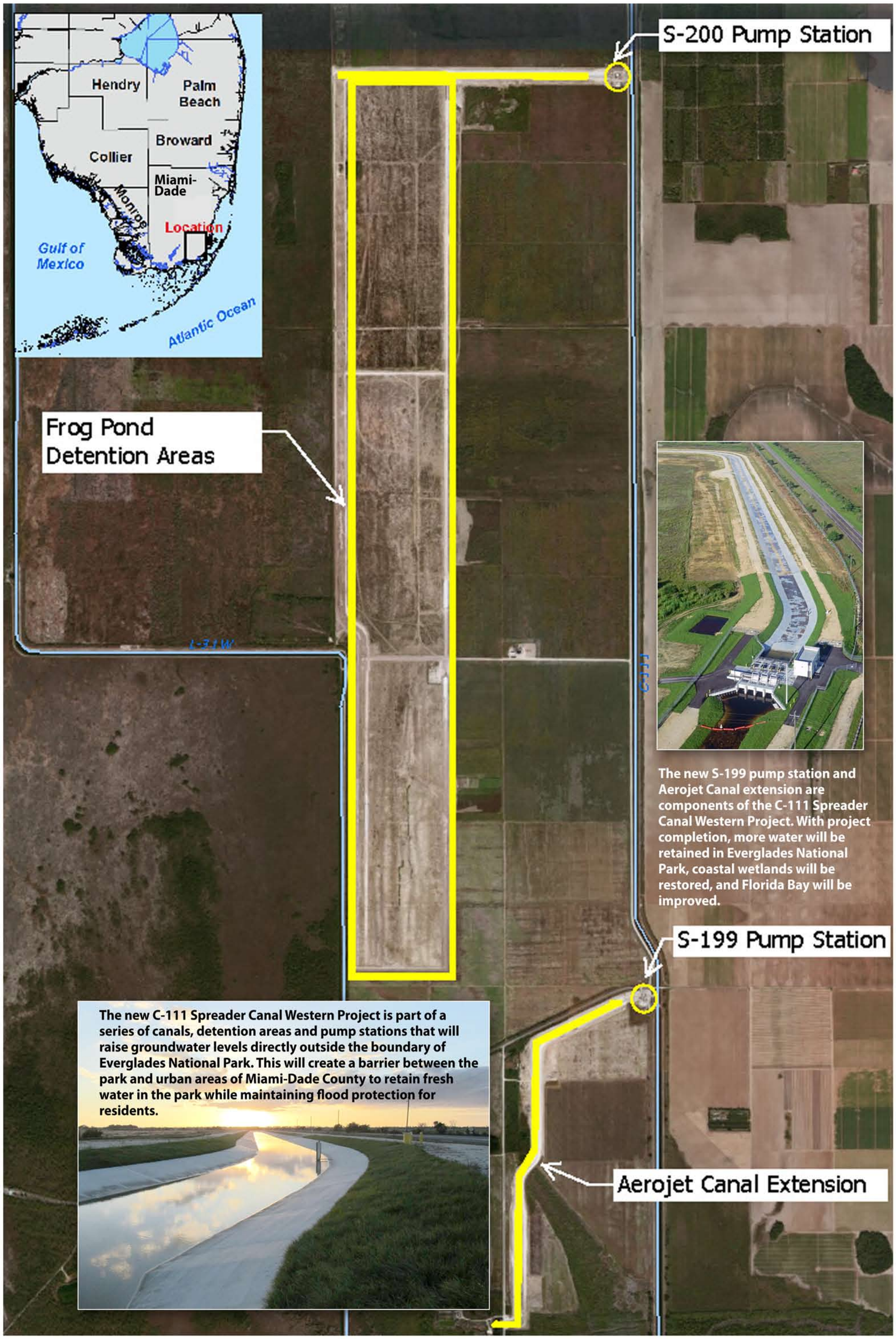

The new S-199 pump station and Aerojet Canal extension are components of the C-111 Spreader Canal Western Project. With project completion, more water will be retained in Everglades National Park, coastal wetlands will be restored, and Florida Bay will be improved.

The new C-111 Spreader Canal Western Project is part of a series of canals, detention areas and pump stations that will raise groundwater levels directly outside the boundary of Everglades National Park. This will create a barrier between the park and urban areas of Miami-Dade County to retain fresh water in the park while maintaining flood protection for residents.