

# **C-43 West Basin Storage Reservoir Water Quality Component**

## **Deliverable 9.1.6 *Final* Conceptual Design Plans**

Prepared for  
**South Florida Water Management District**



Date  
**July 1, 2021**

Prepared by  
**J-Tech, an Alliance between Jacobs Engineering and Tetra Tech, Inc.**



## Final Conceptual Design Plans

J-Tech has developed the following conceptual designs for the approved Water Quality Component (WQC) alternatives on parcels of land identified under Task 7, WQC Siting Evaluation. The conceptual designs include necessary design details to provide sufficient information to evaluate the project design from a technical perspective and compile a cost estimate for capital costs, operation and maintenance, net present value, and contingency applied for conceptual level of design. Some of the system and installation costs were supplied directly from the technology vendors. The costs for each alternative are provided separately in the Final Conceptual Design Report.

Based on the C-43 West Basin Storage Reservoir (WBSR) Feasibility Study and Siting Evaluation, conceptual designs are provided for the following WQC component options:

1. Option 1: Post-storage alum treatment system
2. Option 2: Sand filter with parallel Bold and Gold® treatment
3. Option 3: Hybrid Wetland Treatment Technology (HWTT)\*
4. Option 4: Stormwater treatment area (STA) with parallel Bold and Gold® treatment
5. Option 5: Sand filter with in-reservoir alum treatment (new option from final conceptual design)

\*Note that HWTT is a patented technology and most of the project details, including sizing and treatment estimation for the system, were provided by Watershed Technologies, LLC.

# Option 1: Post-Storage Alum Treatment System



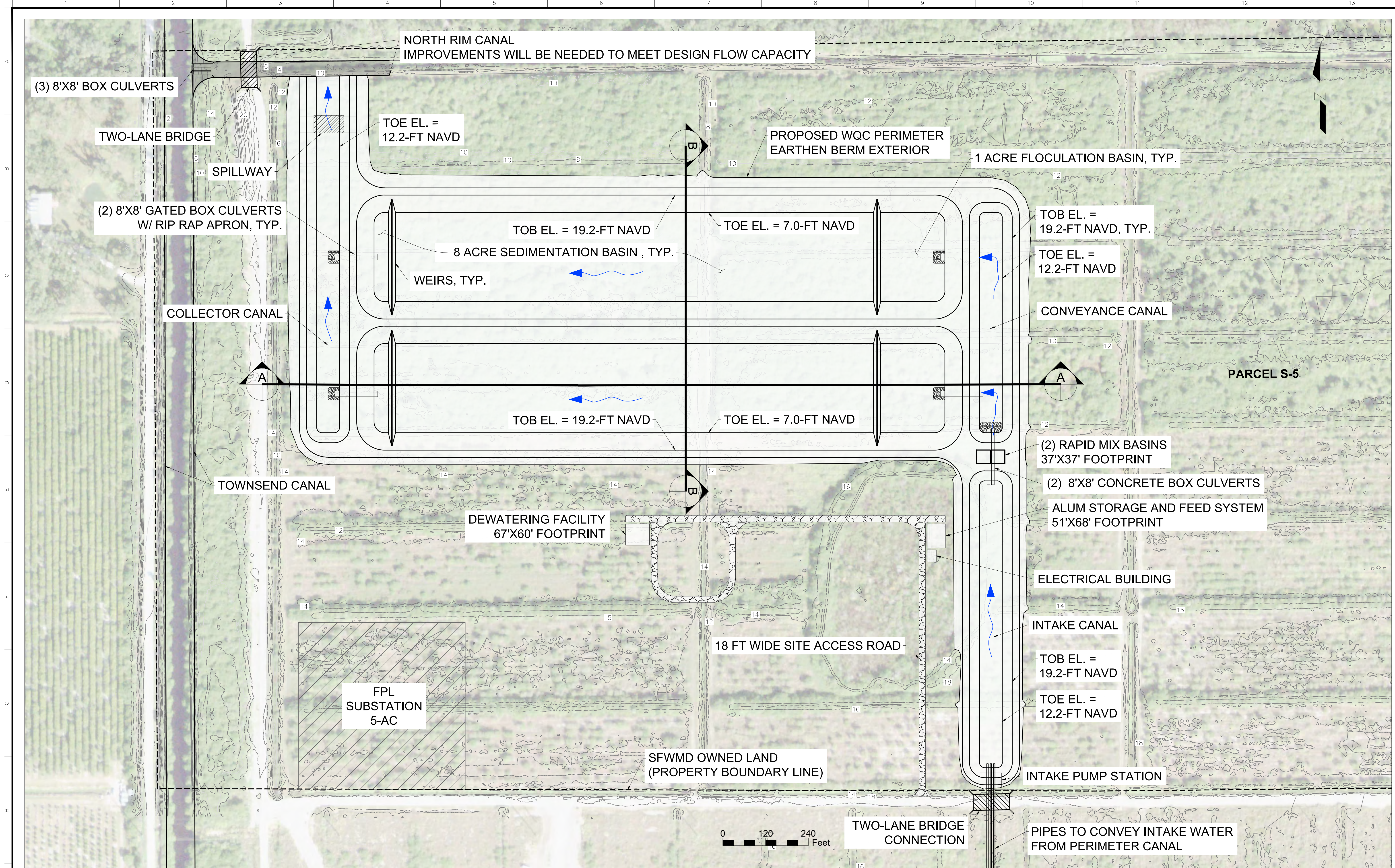

- NOTES:
1. TOPOGRAPHIC SURVEY DATA (LIDAR) WAS PREPARED BY PICKETT AND ASSOCIATES, INC. FOR SFWMD ON 9/12/2019
  2. CUT/FILL EMBANKMENT SLOPES SHOWN AT 3H:1V.

Always call 811 two full business days before you dig to have underground utilities located and marked.



VERTICAL DATUM:  
THE ELEVATIONS SHOWN HEREON ARE BASED ON THE  
NORTH AMERICAN VERTICAL DATUM OF 1988 (NAVD88).  
NATIONAL GEODETIC VERTICAL DATUM OF 1929  
(NGVD29) = NAVD88 + 1.19

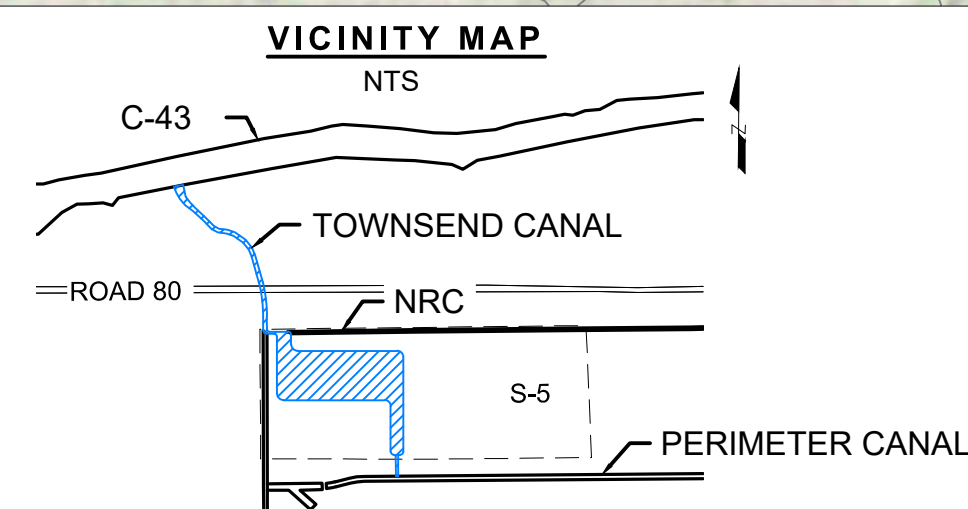

# CONCEPTUAL DESIGN

The consultant, contractor or other parties associated with this project shall comply with Florida Statutes Chapter 119. These plans are the property of the District and must be secured and maintained in a confidential manner. Review by any unauthorized individual or outside/third party not performing work necessary for this project is prohibited.

ENGINEER OF RECORD:  
FLORIDA P.E. LICENSE NO.:  
THESE DOCUMENTS  
ARE FOR TECHNICAL  
REVIEW ONLY  
NOT FOR BIDDING  
NOT FOR PERMITTING  
NOT FOR CONSTRUCTION  
DATE:

SOUTH FLORIDA WATER MANAGEMENT DISTRICT OPERATIONS, ENGINEERING & CONSTRUCTION DIVISION ENGINEERING & CONSTRUCTION BUREAU PHONE: 561-686-8800 3301 GUN CLUB ROAD WEST PALM BEACH, FLORIDA 33406		JTECH AN ALLIANCE OF JACOBS AND TETRA TECH JACOBS FLORIDA COA #6822 TETRA TECH FLORIDA COA #2229		ENGINEER: D. POLSKI DRAWN: D. POLSKI CHECKED: SM/SW DATE: 6/23/2021 SCALE: 1" = 120'	REVISION DESCRIPTION DATE REF#
OPTION 1 ALUM TREATMENT BASINS PLAN VIEW		PROJECT ID NO. DRAWING NUMBER SHEET			







## Option 2: Sand Filter with Parallel Bold and Gold® Treatment



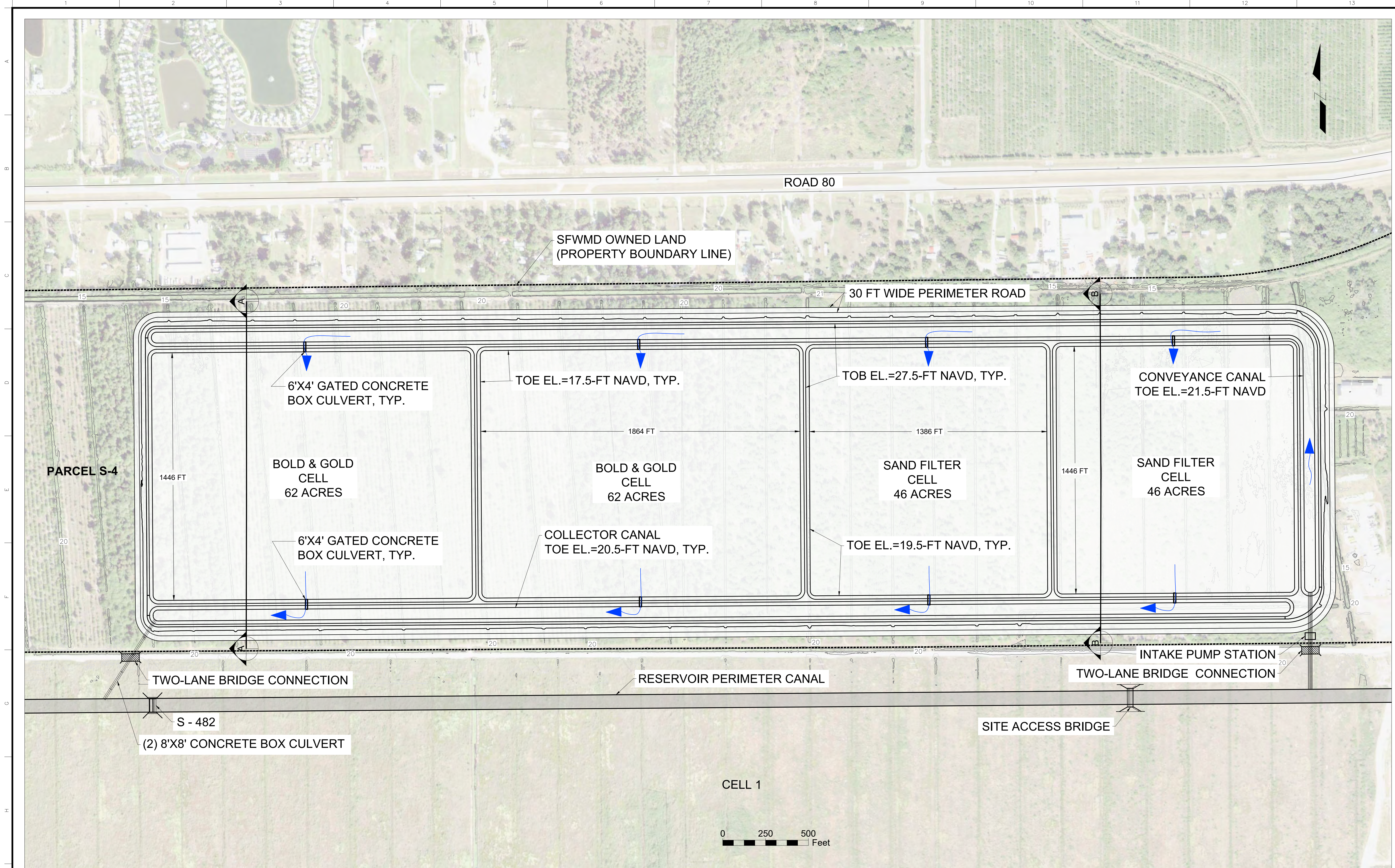

- NOTES:
- TOPOGRAPHIC SURVEY DATA (LIDAR) WAS PREPARED BY PICKETT AND ASSOCIATES, INC. FOR SFWMD ON 9/12/2019
  - CUT/FILL EMBANKMENT SLOPES SHOWN AT 3H:1V.

Always call 811 two full business days before you dig to have underground utilities located and marked.



VERTICAL DATUM:  
THE ELEVATIONS SHOWN HEREON ARE BASED ON THE  
NORTH AMERICAN VERTICAL DATUM OF 1988 (NAVD88).  
NATIONAL GEODETIC VERTICAL DATUM OF 1929  
(NGVD29) = NAVD88 + 1.19

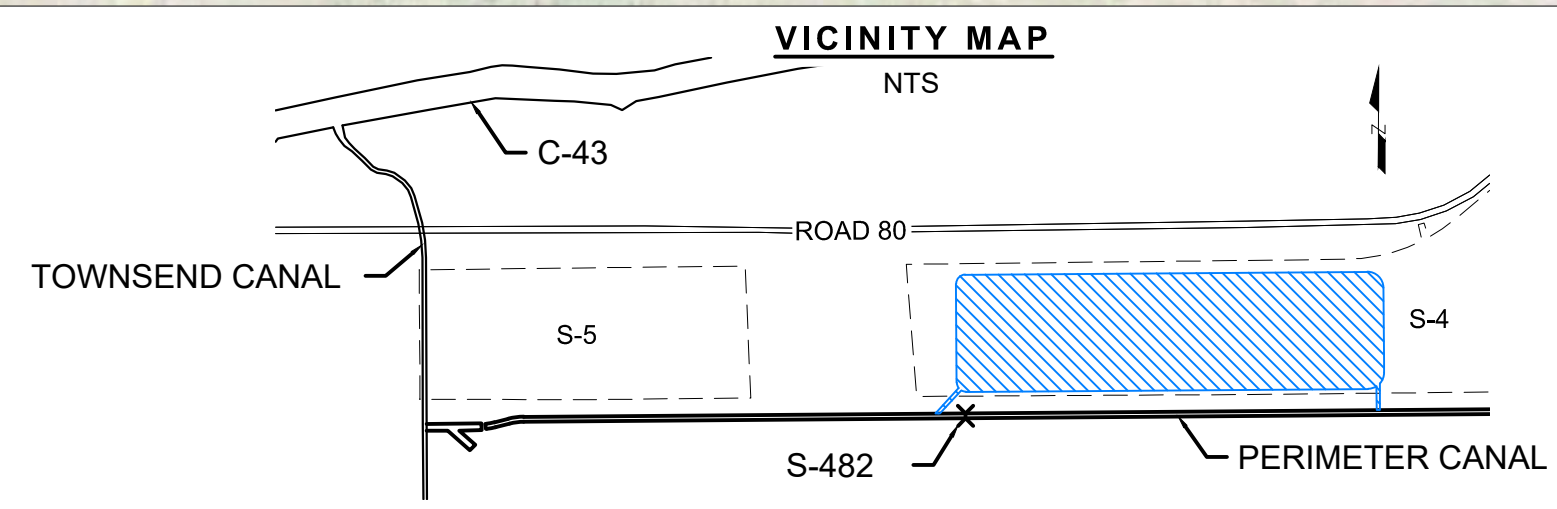

# CONCEPTUAL DESIGN

The consultant, contractor or other parties associated with this project shall comply with Florida Statutes Chapter 119. These plans are the property of the District and must be secured and maintained in a confidential manner. Review by any unauthorized individual or outside/third party not performing work necessary for this project is prohibited.

ENGINEER OF RECORD:  
FLORIDA P.E. LICENSE NO.:  
THESE DOCUMENTS  
ARE FOR TECHNICAL  
REVIEW ONLY  
NOT FOR BIDDING  
NOT FOR PERMITTING  
NOT FOR CONSTRUCTION  
DATE:

JTECH

AN ALLIANCE OF JACOBS AND TETRA TECH

JACOBS

TETRA TECH

ENGINEER: D. POLSKI  
DRAWN: D. POLSKI  
CHECKED: SM/SW  
DATE: 6/23/2021  
SCALE: 1" = 250'

SOUTH FLORIDA WATER MANAGEMENT DISTRICT

OPERATIONS, ENGINEERING & CONSTRUCTION DIVISION

ENGINEERING & CONSTRUCTION BUREAU

PHONE: 561-686-8800  
3301 GUN CLUB ROAD  
WEST PALM BEACH, FLORIDA 33406

OPTION 2

BOLD & GOLD AND SAND FILTER CELLS

PLAN VIEW

PROJECT ID NO.

DRAWING NUMBER

SHEET

REVISION DESCRIPTION

DATE

REF#



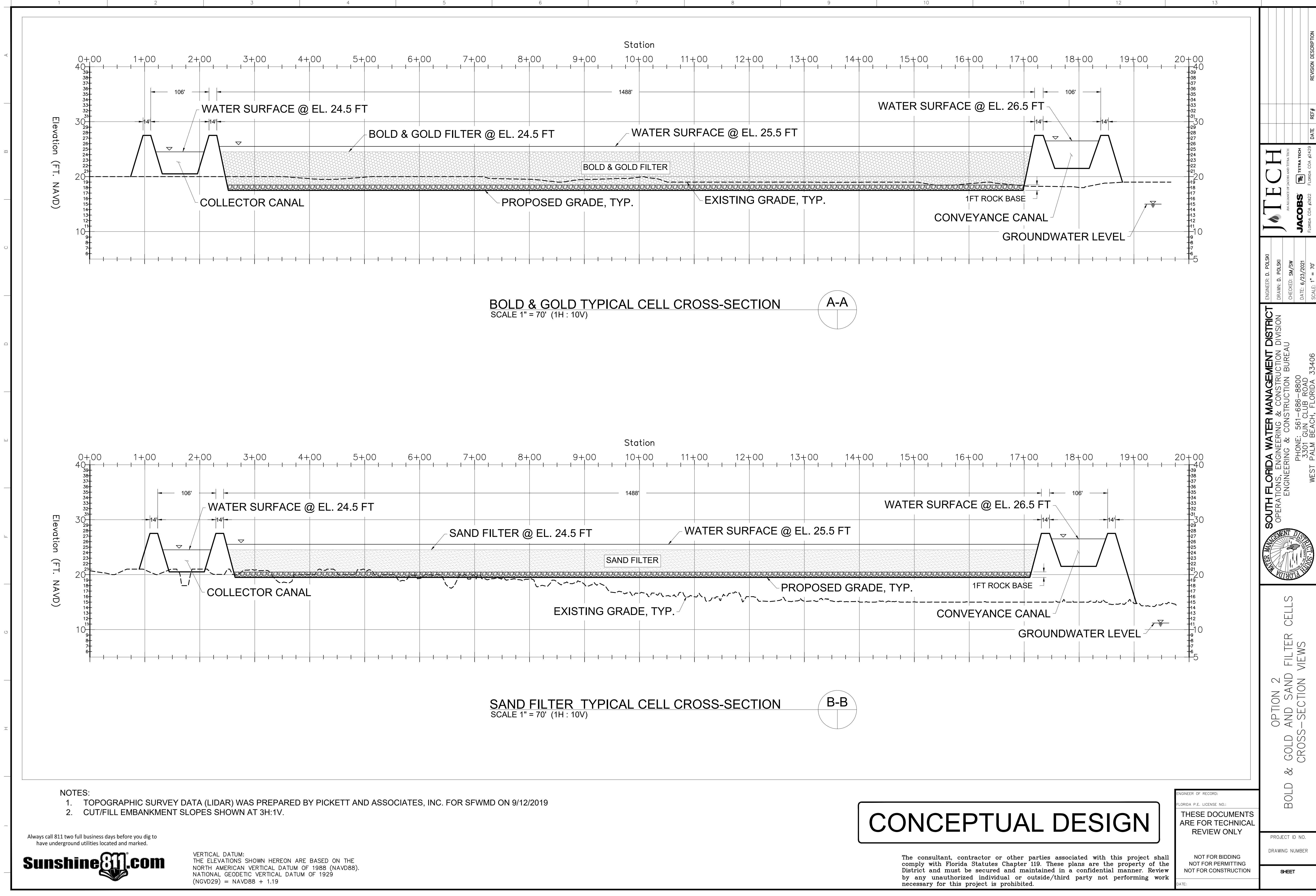

**BOLD & GOLD TYPICAL CELL CROSS-SECTION**  
SCALE 1" = 70' (1H : 10V)

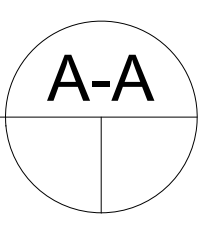

**SAND FILTER TYPICAL CELL CROSS-SECTION**  
SCALE 1" = 70' (1H : 10V)

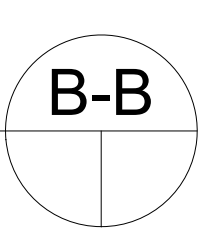

- NOTES:
1. TOPOGRAPHIC SURVEY DATA (LIDAR) WAS PREPARED BY PICKETT AND ASSOCIATES, INC. FOR SFWMD ON 9/12/2019
  2. CUT/FILL EMBANKMENT SLOPES SHOWN AT 3H:1V.

Always call 811 two full business days before you dig to have underground utilities located and marked.



VERTICAL DATUM:  
THE ELEVATIONS SHOWN HEREON ARE BASED ON THE  
NORTH AMERICAN VERTICAL DATUM OF 1988 (NAVD88).  
NATIONAL GEODETIC VERTICAL DATUM OF 1929  
(NGVD29) = NAVD88 + 1.19

**CONCEPTUAL DESIGN**

The consultant, contractor or other parties associated with this project shall comply with Florida Statutes Chapter 119. These plans are the property of the District and must be secured and maintained in a confidential manner. Review by any unauthorized individual or outside/third party not performing work necessary for this project is prohibited.

ENGINEER OF RECORD:  
FLORIDA P.E. LICENSE NO.:  
**THESE DOCUMENTS ARE FOR TECHNICAL REVIEW ONLY**  
NOT FOR BIDDING  
NOT FOR PERMITTING  
NOT FOR CONSTRUCTION  
DATE:

<b>JTECH</b> AN ALLIANCE OF JACOBS AND TETRA TECH		ENGINEER: D. POLSKI DRAWN: D. POLSKI CHECKED: SM/SW DATE: 6/23/2021 SCALE: 1" = 70'
<b>JACOBS</b> TETRA TECH FLORIDA COA #6822		REVISION DESCRIPTION DATE REF#
<b>SOUTH FLORIDA WATER MANAGEMENT DISTRICT</b> OPERATIONS, ENGINEERING & CONSTRUCTION DIVISION ENGINEERING & CONSTRUCTION BUREAU PHONE: 561-686-8800 3301 GUN CLUB ROAD WEST PALM BEACH, FLORIDA 33406		
<b>OPTION 2</b> <b>BOLD &amp; GOLD AND SAND FILTER CELLS</b> <b>CROSS-SECTION VIEWS</b>		
PROJECT ID NO.		SHEET
DRAWING NUMBER		



## Option 3: Hybrid Wetland Treatment Technology (HWTT)



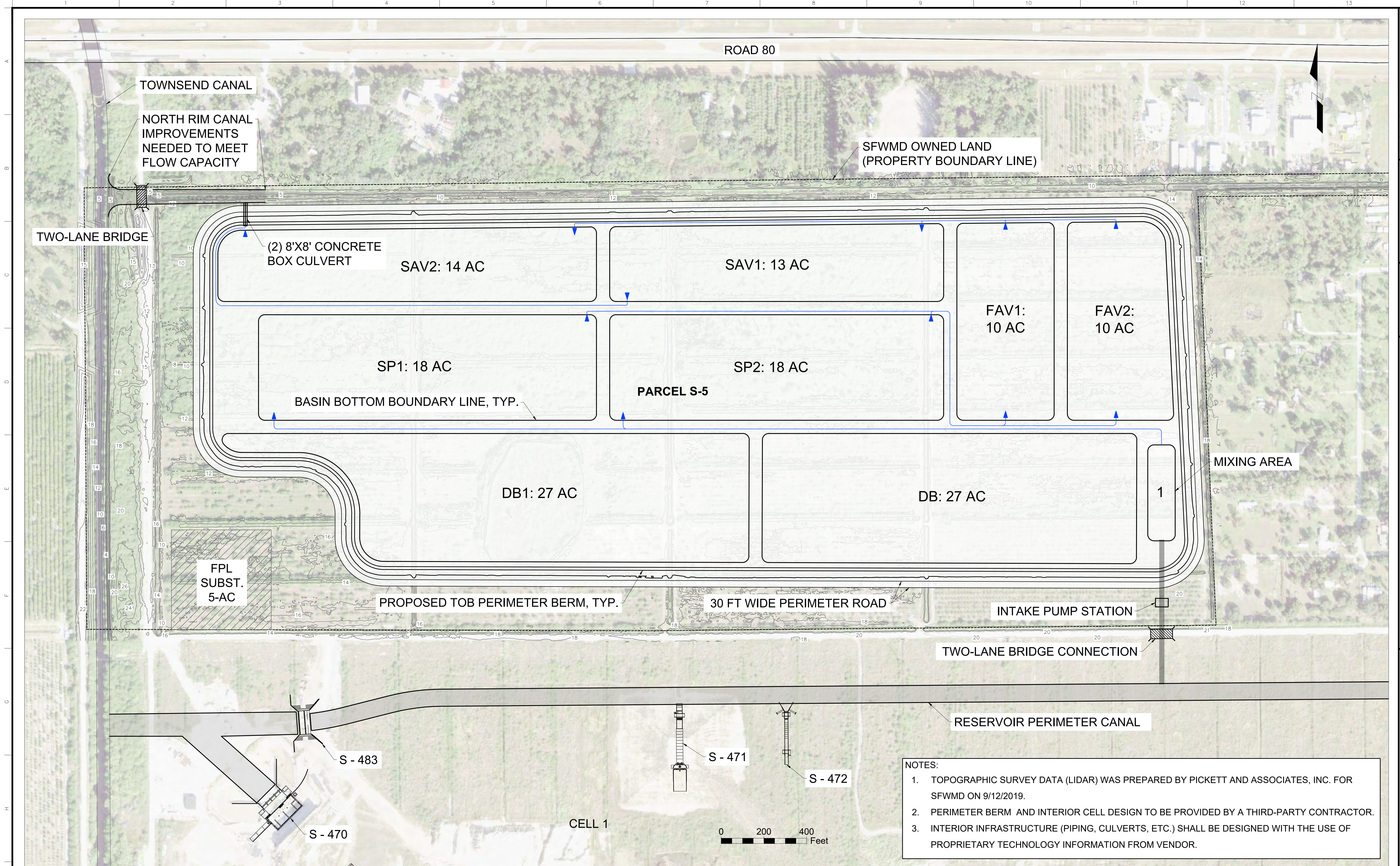

Always call 811 two full business days before you dig to have underground utilities located and marked.



VERTICAL DATUM:  
THE ELEVATIONS SHOWN HEREON ARE BASED ON THE  
NORTH AMERICAN VERTICAL DATUM OF 1988 (NAVD88).  
NATIONAL GEODETIC VERTICAL DATUM OF 1929  
(NGVD29) = NAVD88 + 1.19

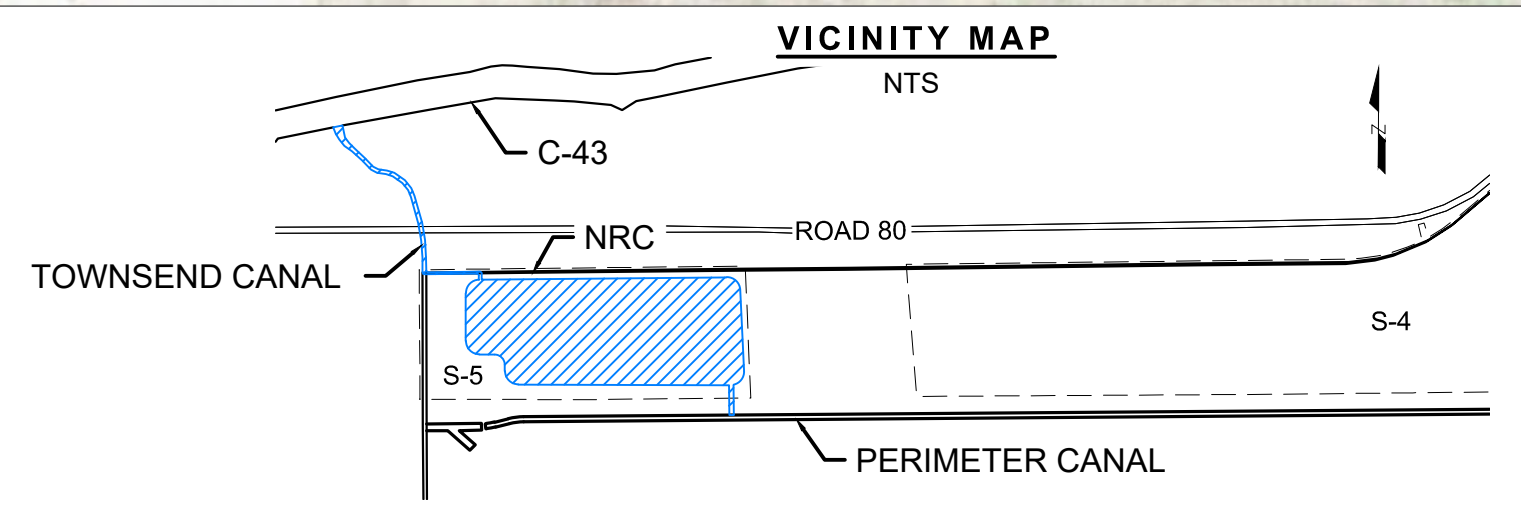

- NOTES:
1. TOPOGRAPHIC SURVEY DATA (LIDAR) WAS PREPARED BY PICKETT AND ASSOCIATES, INC. FOR SFWMD ON 9/12/2019.
  2. PERIMETER BERM AND INTERIOR CELL DESIGN TO BE PROVIDED BY A THIRD-PARTY CONTRACTOR.
  3. INTERIOR INFRASTRUCTURE (PIPING, CULVERTS, ETC.) SHALL BE DESIGNED WITH THE USE OF PROPRIETARY TECHNOLOGY INFORMATION FROM VENDOR.

# CONCEPTUAL DESIGN

The consultant, contractor or other parties associated with this project shall comply with Florida Statutes Chapter 119. These plans are the property of the District and must be secured and maintained in a confidential manner. Review by any unauthorized individual or outside/third party not performing work necessary for this project is prohibited.

ENGINEER OF RECORD:  
FLORIDA P.E. LICENSE NO.:  
**THESE DOCUMENTS  
ARE FOR TECHNICAL  
REVIEW ONLY**  
  
NOT FOR BIDDING  
NOT FOR PERMITTING  
NOT FOR CONSTRUCTION  
  
DATE:

<b>JTECH</b> AN ALLIANCE OF JACOBS AND TETRA TECH		ENGINEER: D. POLSKI
<b>JACOBS</b> TETRA TECH		DRAWN: D. POLSKI
FLORIDA COA #2229		CHECKED: SM/SW
DATE: 6/23/2021		SCALE: 1" = 200'
DATE	REF#	REVISION DESCRIPTION
<b>SOUTH FLORIDA WATER MANAGEMENT DISTRICT</b> OPERATIONS, ENGINEERING & CONSTRUCTION DIVISION ENGINEERING & CONSTRUCTION BUREAU PHONE: 561-686-8800 3301 GUN CLUB ROAD WEST PALM BEACH, FLORIDA 33406		
<b>OPTION 3</b> <b>HYBRID WETLAND TREATMENT BASINS (S-5)</b> <b>PLAN VIEW</b>		
PROJECT ID NO.		
DRAWING NUMBER		
SHEET		



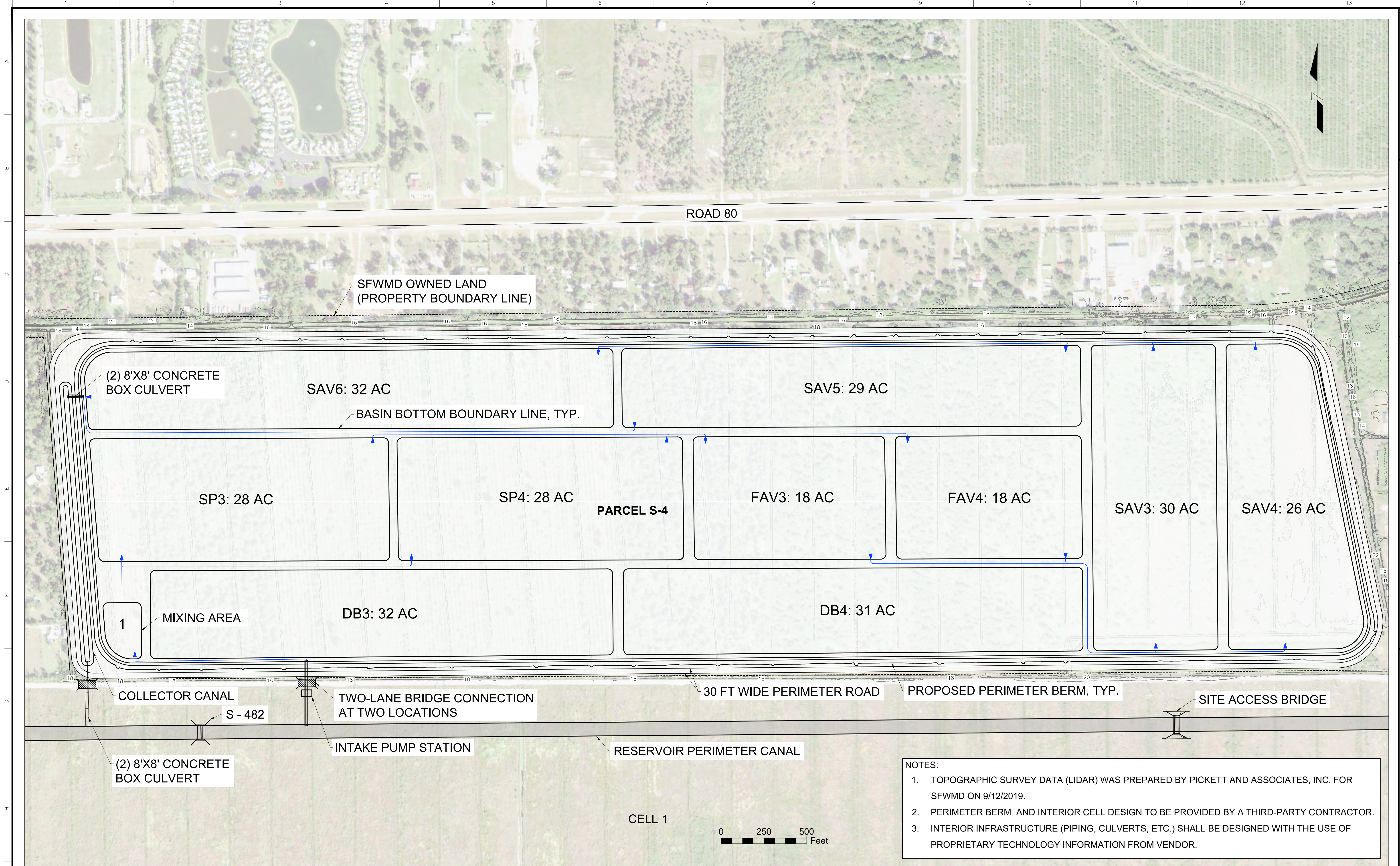

- NOTES:
1. TOPOGRAPHIC SURVEY DATA (LIDAR) WAS PREPARED BY PICKETT AND ASSOCIATES, INC. FOR SFWMD ON 9/12/2019.
  2. PERIMETER BERM AND INTERIOR CELL DESIGN TO BE PROVIDED BY A THIRD-PARTY CONTRACTOR.
  3. INTERIOR INFRASTRUCTURE (PIPING, CULVERTS, ETC.) SHALL BE DESIGNED WITH THE USE OF PROPRIETARY TECHNOLOGY INFORMATION FROM VENDOR.

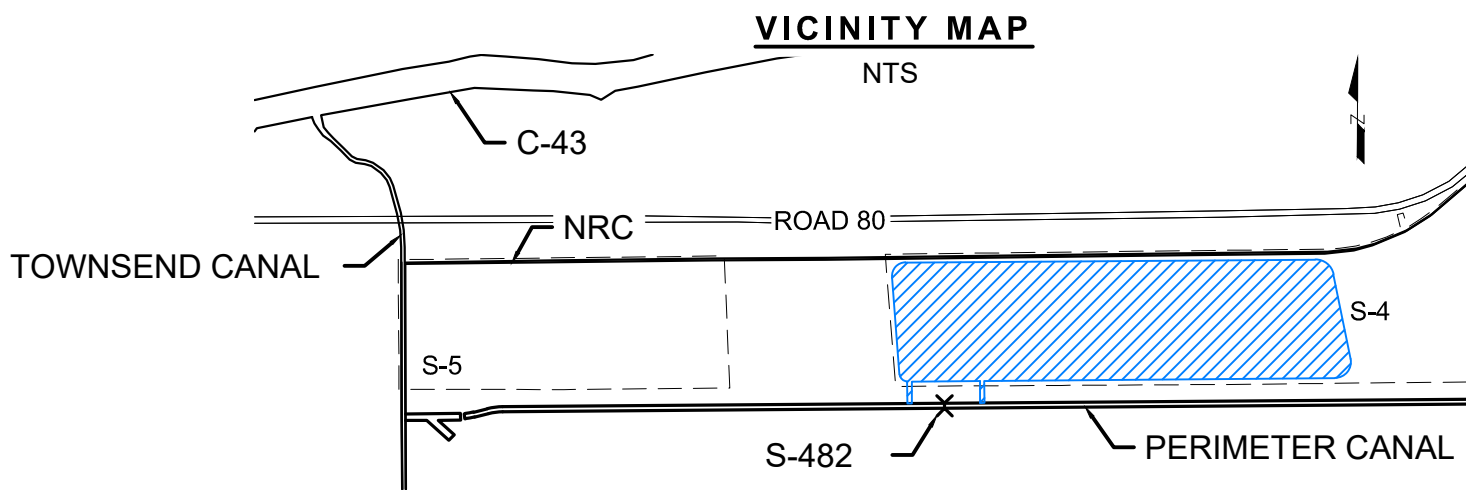

# CONCEPTUAL DESIGN

The consultant, contractor or other parties associated with this project shall comply with Florida Statutes Chapter 119. These plans are the property of the District and must be secured and maintained in a confidential manner. Review by any unauthorized individual or outside/third party not performing work necessary for this project is prohibited.

ENGINEER OF RECORD:  
FLORIDA P.E. LICENSE NO.:  
THESE DOCUMENTS  
ARE FOR TECHNICAL  
REVIEW ONLY  
NOT FOR BIDDING  
NOT FOR PERMITTING  
NOT FOR CONSTRUCTION  
DATE:

Always call 811 two full business days before you dig to have underground utilities located and marked.



VERTICAL DATUM:  
THE ELEVATIONS SHOWN HEREON ARE BASED ON THE  
NORTH AMERICAN VERTICAL DATUM OF 1988 (NAVD88).  
NATIONAL GEODETIC VERTICAL DATUM OF 1929  
(NGVD29) = NAVD88 + 1.19



ENGINEER: D. POLSKI  
DRAWN: D. POLSKI  
CHECKED: SM/SW  
DATE: 6/23/2021  
SCALE: 1" = 250'

**SOUTH FLORIDA WATER MANAGEMENT DISTRICT**  
OPERATIONS, ENGINEERING & CONSTRUCTION DIVISION  
ENGINEERING & CONSTRUCTION BUREAU  
PHONE: 561-686-8800  
3301 GUN CLUB ROAD  
WEST PALM BEACH, FLORIDA 33406



OPTION 3  
HYBRID WETLAND TREATMENT BASINS (S-4)  
PLAN VIEW

PROJECT ID NO.  
DRAWING NUMBER  
SHEET



## Option 4: Stormwater Treatment Area (STA) with Parallel Bold and Gold® Treatment







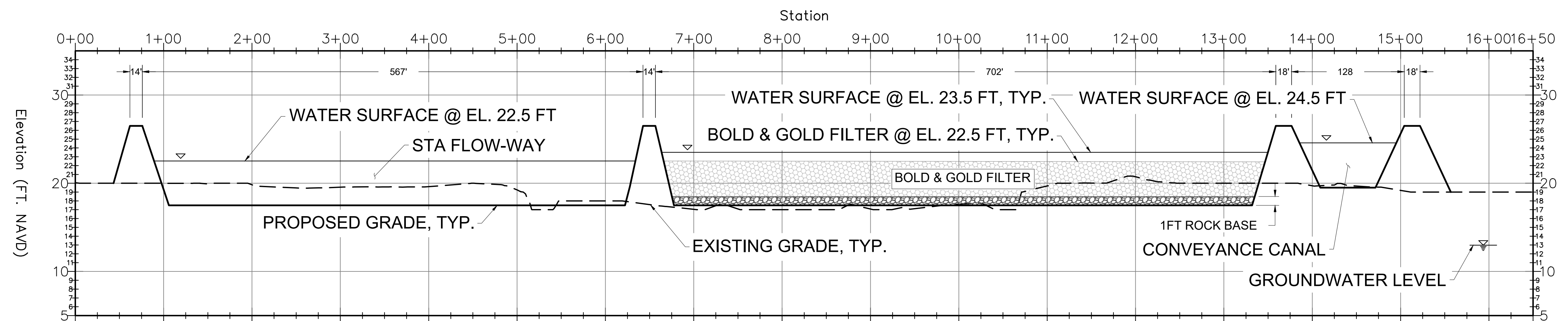

### TYPICAL TREATMENT BASIN CROSS-SECTION

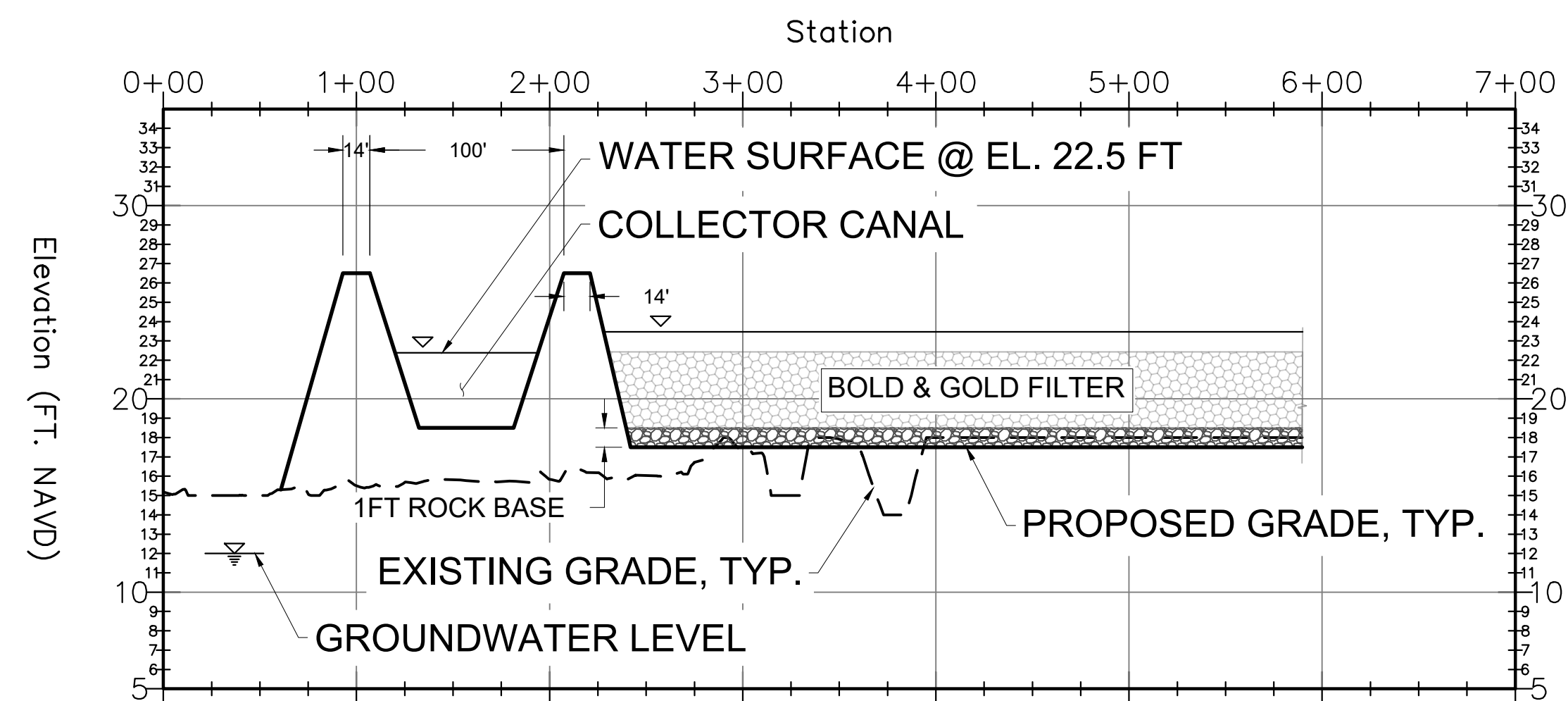

### TYPICAL TREATMENT BASIN CROSS-SECTION

NOTES:

1. TOPOGRAPHIC SURVEY DATA (LIDAR) WAS PREPARED BY PICKETT AND ASSOCIATES, INC. FOR SFWMD ON 9/12/2019
2. CUT/FILL EMBANKMENT SLOPES SHOWN AT 3H:1V.

Always call 811 two full business days before you dig to have underground utilities located and marked.



VERTICAL DATUM:  
THE ELEVATIONS SHOWN HEREON ARE BASED ON THE  
NORTH AMERICAN VERTICAL DATUM OF 1988 (NAVD88).  
NATIONAL GEODETIC VERTICAL DATUM OF 1929  
(NGVD29) = NAVD88 + 1.19

# CONCEPTUAL DESIGN

The consultant, contractor or other parties associated with this project shall comply with Florida Statutes Chapter 119. These plans are the property of the District and must be secured and maintained in a confidential manner. Review by any unauthorized individual or outside/third party not performing work necessary for this project is prohibited.

ENGINEER OF RECORD:
FLORIDA P.E. LICENSE NO.:
<b>THESE DOCUMENTS ARE FOR TECHNICAL REVIEW ONLY</b>
<b>NOT FOR BIDDING NOT FOR PERMITTING NOT FOR CONSTRUCTION</b>
DATE:

OPTIONS 4A AND 4B  
BOLD & GOLD AND STA CELLS  
CROSS-SECTION VIEWS A & B

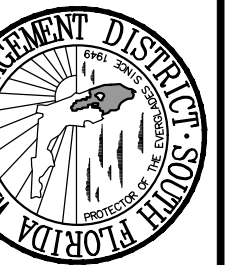

OPERATIONS, ENGINEERING & CONSTRUCTION DIVISION  
ENGINEERING & CONSTRUCTION BUREAU  
PHONE: 561-686-8800  
3301 GUN CLUB ROAD  
WEST PALM BEACH, FLORIDA 33406

DRAWN: D. POLSKI  
CHECKED: SM/SW  
DATE: 6/23/2021  
SCALE: 1" = 70'

**JACOBS**  
AN ALLIANCE OF JACOBS AND TETRA TECH  
**Tt TETRA TECH**  
FLORIDA COA #2822 FLORIDA COA #2429

C:\Users\DENNIS.POLSKI\Desktop\C43\_WQFS\CAOD\C43\_WQFS\_REPORT\_OPTION\_4A\_CONCEPTUAL DESIGN.DWG - 6/23/2021 12:01:04 PM



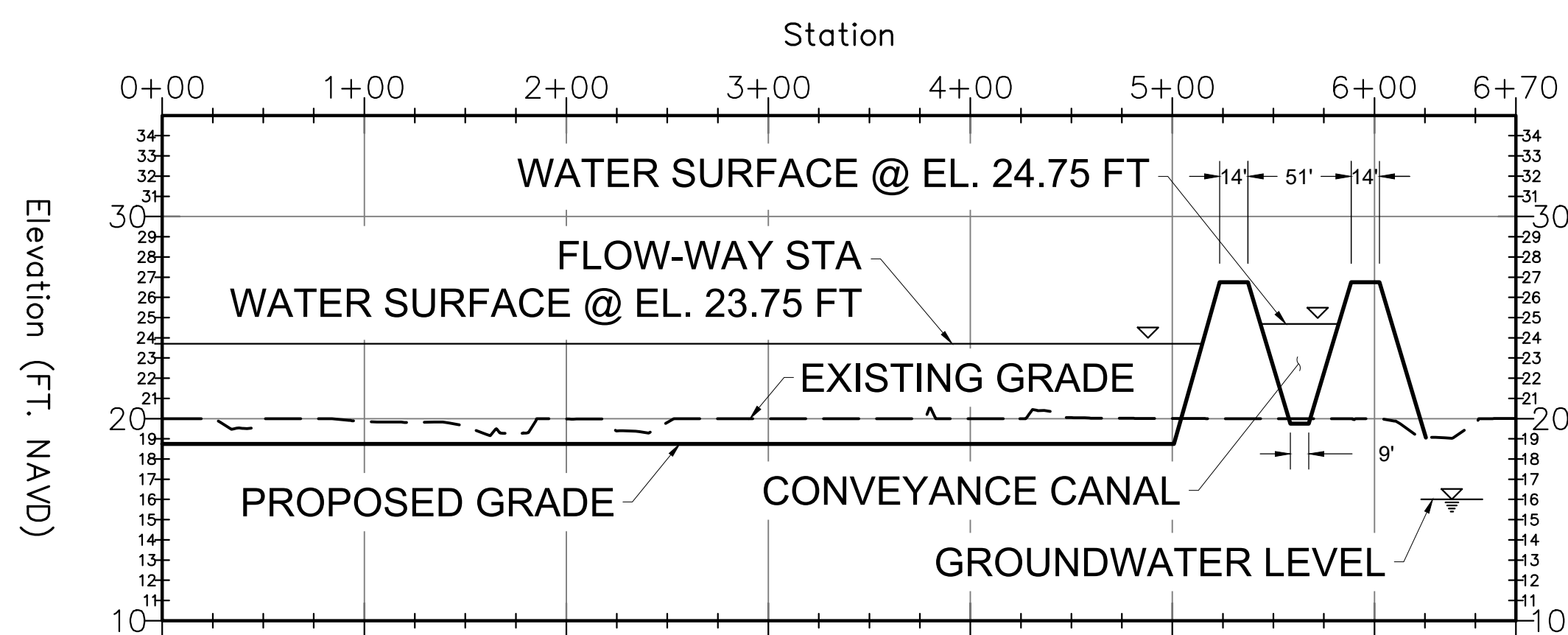
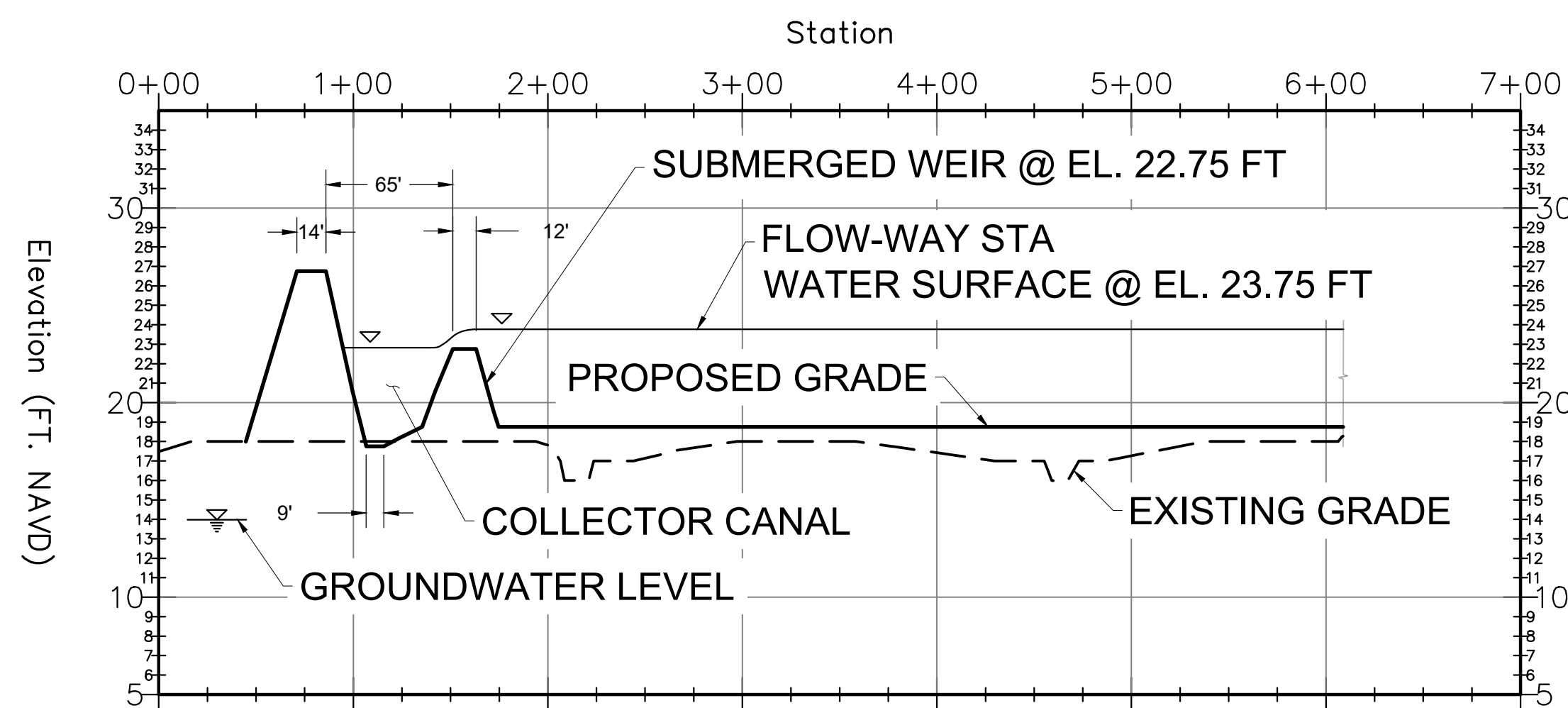

NOTES:

1. TOPOGRAPHIC SURVEY DATA (LIDAR) WAS PREPARED BY PICKETT AND ASSOCIATES, INC. FOR SFWMD ON 9/12/2019  
2. CUT/FILL EMBANKMENT SLOPES SHOWN AT 3H:1V.

Always call 811 two full business days before you dig to have underground utilities located and marked.

**Sunshine811.com**

VERTICAL DATUM:  
THE ELEVATIONS SHOWN HEREON ARE BASED ON THE  
NORTH AMERICAN VERTICAL DATUM OF 1988 (NAVD88).  
NATIONAL GEODETIC VERTICAL DATUM OF 1929  
(NGVD29) = NAVD88 + 1.19

# CONCEPTUAL DESIGN

The consultant, contractor or other parties associated with this project shall comply with Florida Statutes Chapter 119. These plans are the property of the District and must be secured and maintained in a confidential manner. Review by any unauthorized individual or outside/third party not performing work necessary for this project is prohibited.

ENGINEER OF RECORD:

FLORIDA P.E. LICENSE NO.:

THESE DOCUMENTS  
ARE FOR TECHNICAL  
REVIEW ONLY

NOT FOR BIDDING  
NOT FOR PERMITTING  
NOT FOR CONSTRUCTION

DATE \_\_\_\_\_

OPTIONS 4A AND 4B  
BOLD & GOLD AND STA CELLS  
CROSS-SECTION VIEWS C & D

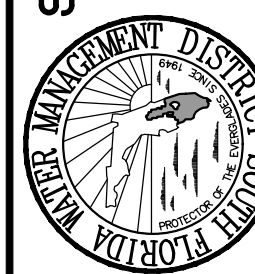

**SOUTH FLORIDA WATER MANAGEMENT DISTRICT**  
OPERATIONS, ENGINEERING & CONSTRUCTION DIVISION  
ENGINEERING & CONSTRUCTION BUREAU

PHONE: 561-686-8800  
3301 GUN CLUB ROAD  
WEST PALM BEACH, FLORIDA 33406

ENGINEER: D. POLSKI  
DRAWN: D. POLSKI  
CHECKED: SM/SW  
DATE: 6/23/2021  
SCALE: 1" = 70'

**J+TECH**  
AN ALLIANCE OF JACOBS AND TETRA TECH

**JACOBS**  
TETRA TECH

FLORIDA COA #2822 FLORIDA COA #2429

[illegible]



## Option 5: Sand Filter with In-reservoir Alum Treatment







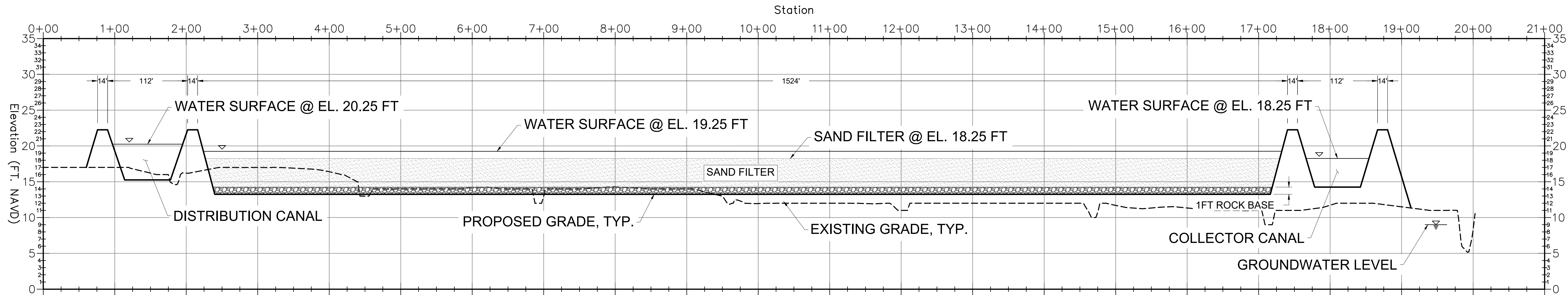

SAND FILTER TYPICAL CELL CROSS-SECTION  
SCALE 1" = 70' (1H : 10V)

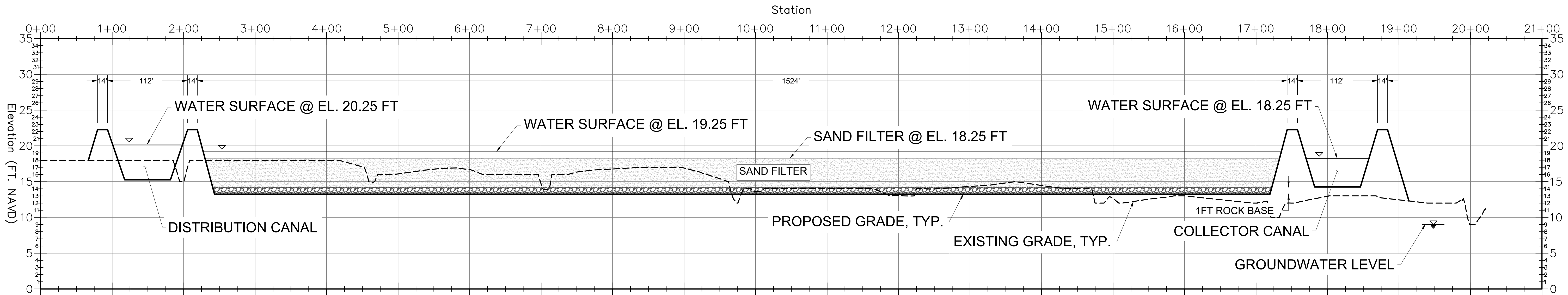
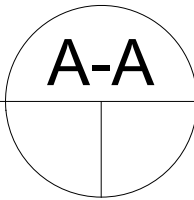

SAND FILTER TYPICAL CELL CROSS-SECTION  
SCALE 1" = 70' (1H : 10V)

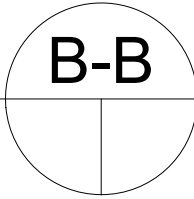

- NOTES:
1. TOPOGRAPHIC SURVEY DATA (LIDAR) WAS PREPARED BY PICKETT AND ASSOCIATES, INC. FOR SFWMD ON 9/12/2019.
  2. CUT/FILL EMBANKMENT SLOPES SHOWN AT 3H:1V.

Always call 811 two full business days before you dig to have underground utilities located and marked.



VERTICAL DATUM:  
THE ELEVATIONS SHOWN HEREON ARE BASED ON THE  
NORTH AMERICAN VERTICAL DATUM OF 1988 (NAVD88).  
NATIONAL GEODETIC VERTICAL DATUM OF 1929  
(NGVD29) = NAVD88 + 1.19

CONCEPTUAL DESIGN

The consultant, contractor or other parties associated with this project shall comply with Florida Statutes Chapter 119. These plans are the property of the District and must be secured and maintained in a confidential manner. Review by any unauthorized individual or outside/third party not performing work necessary for this project is prohibited.

ENGINEER OF RECORD:  
FLORIDA P.E. LICENSE NO.:  
THESE DOCUMENTS  
ARE FOR TECHNICAL  
REVIEW ONLY  
NOT FOR BIDDING  
NOT FOR PERMITTING  
NOT FOR CONSTRUCTION  
DATE:

<b>JTECH</b> AN ALLIANCE OF JACOBS AND TETRA TECH		ENGINEER: D. POLSKI DRAWN: D. POLSKI CHECKED: SM DATE: 6/23/2021 SCALE: 1" = 70'
<b>JACOBS</b> FLORIDA COA #6822		REVISION DESCRIPTION REF # DATE
<b>SOUTH FLORIDA WATER MANAGEMENT DISTRICT</b> OPERATIONS, ENGINEERING & CONSTRUCTION DIVISION ENGINEERING & CONSTRUCTION BUREAU PHONE: 561-686-8800 3301 GUN CLUB ROAD WEST PALM BEACH, FLORIDA 33406		
<b>OPTION 5 150-ACRE SAND FILTER TREATMENT BASIN CROSS-SECTION VIEWS</b>		
PROJECT ID NO. DRAWING NUMBER		SHEET