

Dynamic Position Analysis for September 2016

SFWMM Model Simulation of 41 years (1965-2005)

[Modeling Assumptions](#)

[Discussion of UPA Results](#)

- [Lake Okeechobee Projection within the Next 2 Months](#)
- Lake Okeechobee
 - [Percentiles](#)
 - [Dry Years](#)
 - [Wet Years](#)
 - [AMO / ENSO Sub-Sampling](#)
 - [Spaghetti Plot](#)
 - [All ENSO Neutral Years](#)
- Lake Okeechobee Probability Results
 - [Zone Probability Graphs](#)
 - [Probability Band Width Graph](#)
 - [Zone Probability Table](#)
 - [LORS Releases to the Estuaries](#)
 - [LORS Releases to the WCA's](#)
- WCA-1
 - [Percentiles](#)
 - [Dry Years](#)
 - [Wet Years](#)
 - [Canal Sub-Sampling Years](#)
 - [AMO / ENSO Sub-Sampling](#)
- WCA-2A
 - [Percentiles](#)
 - [Dry Years](#)
 - [Wet Years](#)
 - [Canal Sub-Sampling Years](#)
 - [AMO / ENSO Sub-Sampling](#)
- WCA-3A
 - [Percentiles](#)
 - [Dry Years](#)
 - [Wet Years](#)
 - [Canal Sub-Sampling Years](#)
 - [AMO / ENSO Sub-Sampling](#)
- Upper Kissimmee Stage and Flow
 - [Lake Kissimmee Stage at S65](#)
 - [Lake Toho Stage at S61](#)

September 2016

Dynamic Position Analysis

Using Hybrid LOWSM

Modeling Assumptions

- September 2016 DPA is based on regular Position Analysis applying V6.7.4 of the SFWMM, and assuming the current Lake Okeechobee Net Inflow Outlook (LONINO) for each year simulated. It is based on historical climatic conditions spanning the period 1965-2005
- The model is reinitialized August 1st of each year
- The Lake Okeechobee operations follow the Lake Okeechobee Regulation Schedule (LORS2008). Modeling assumptions consistent with modeling performed for LORS-2008 Supplemental, Environmental Impact Statement (SEIS).
- LOK Temporary Forward Pump operations will be in place, whenever necessary, to improve water supply deliveries from the Lake under low Lake stages.
- STAs reflect current operational conditions
- Lake Okeechobee Water Shortage Management (LOWSM) is included in the simulation which reflects the currently approved 40E-21 and 40E-22 water shortage rules.
- Water supply restrictions simulated for the urban areas reflect current District water shortage management policies.
- Wet and Dry years selected by examining all years and choosing the wettest or driest years in both near and far-term.
- ENSO-neutral conditions are present. La Niña is slightly favored to develop during August-October (ASO) 2016, with about a 55-60% chance of La Niña during the fall and winter 2016-17.

| Lake Okeechobee Water Shortage Triggering Line | | | | | | | | | |
|--|-------|-------|-------|-------|-------|-------|-------|-------|-------|
| 01/01 | 03/31 | 04/30 | 05/30 | 05/31 | 09/30 | 10/01 | 10/31 | 11/30 | 12/31 |

| | | | | | | | | | |
|-------|-------|-------|-------|-------|-------|-------|-------|-------|-------|
| 12.15 | 11.70 | 10.95 | 10.50 | 10.50 | 13.00 | 13.00 | 12.80 | 12.40 | 12.16 |
|-------|-------|-------|-------|-------|-------|-------|-------|-------|-------|

- S-65E inflows entering Lake Okeechobee in the SFWMM simulation were obtained by adding S-65 flows, obtained from the UK-OPS simulation in a PA mode, and local runoff contribution from the Lower Kissimmee, computed as the difference of S65E and S65 historical flows for the period 1965-2005. Runoff contribution on any given day of the current PA month is adjusted based on a correlation function of Palmer Drought Index, rainfall and historical flows.
- Back pumping of excess runoff from the EAA into Lake Okeechobee takes place only under flood control conditions (Interim Action Plan).
- Weekly flow target to the North East Shark River Slough (NESRS) is predicted by the [Rainfall Driven formula](#) using previous week's calculated flow target and the preceding 10 weeks of meteorological (rainfall and ET) data. As the simulation moves away from the initialization date, a blend of the most recent and historical data is used to compute the flow targets.
- ERTP operations consistent with the [March 2011 EIS](#) are included in the simulation. The main features of these operations are:
 1. Structures S-343A, S-343B, S-344 and S-12A are closed Nov. 1 to July 15.
 2. Structure S-12B is closed Jan. 1 to July 15.
 3. No closures for structure S-12C and S-12D.
 4. Zone A line lowered on average by 0.35 feet (from 10-10.75 ft to 9.5-10.5 ft)
- Information for the initial conditions can be viewed [here](#). Initial stages for specified canals are shown [here](#) and gages are shown [here](#).
- Please view the [Documentation for the SFWMM](#).

[Back to Operational Planning Main Page](#)

Lake Okeechobee SFWMM Sept 2016 Dynamic Position Analysis

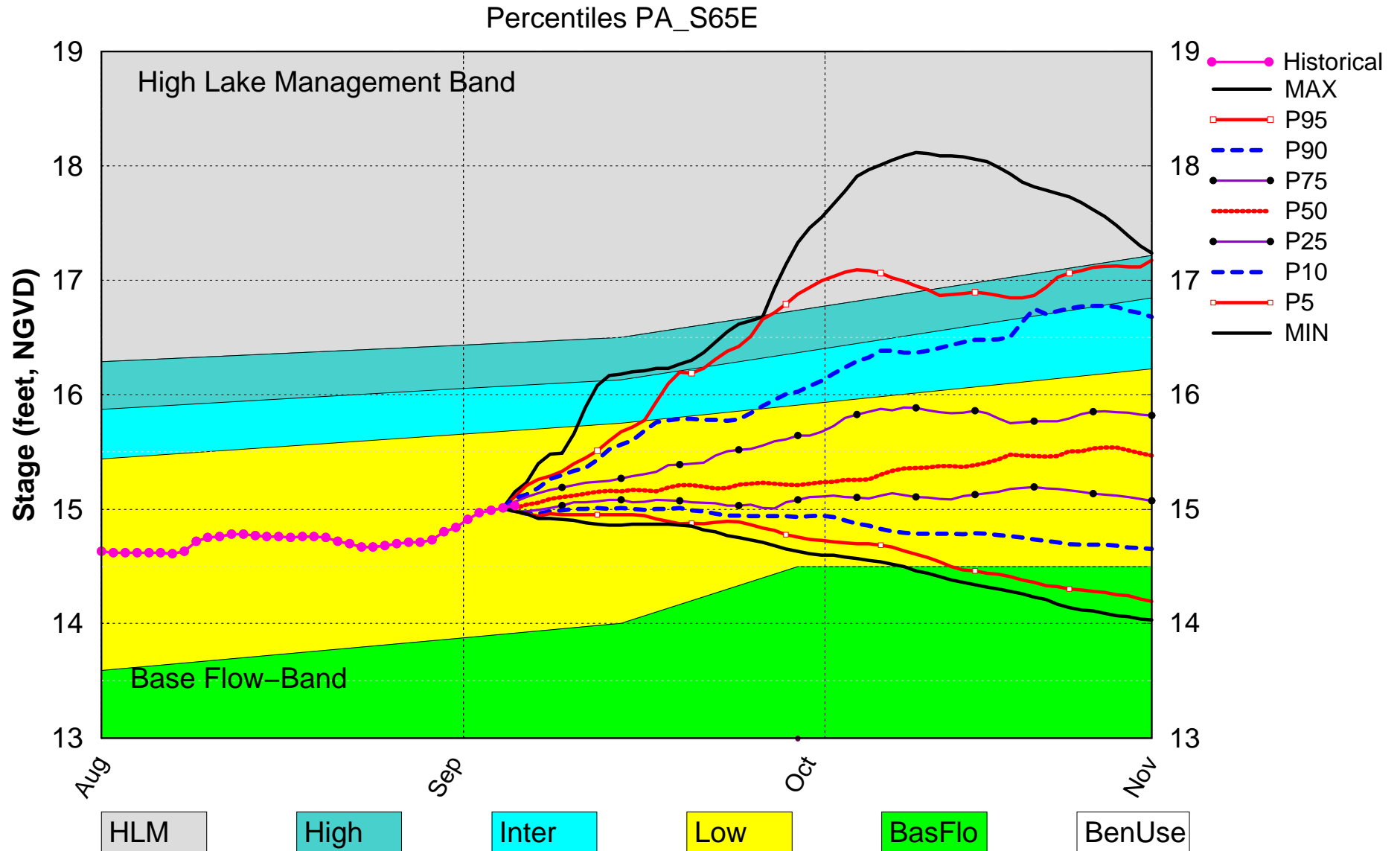

(See assumptions on the Position Analysis Results website)

Lake Okeechobee SFWMM Sept 2016 Dynamic Position Analysis

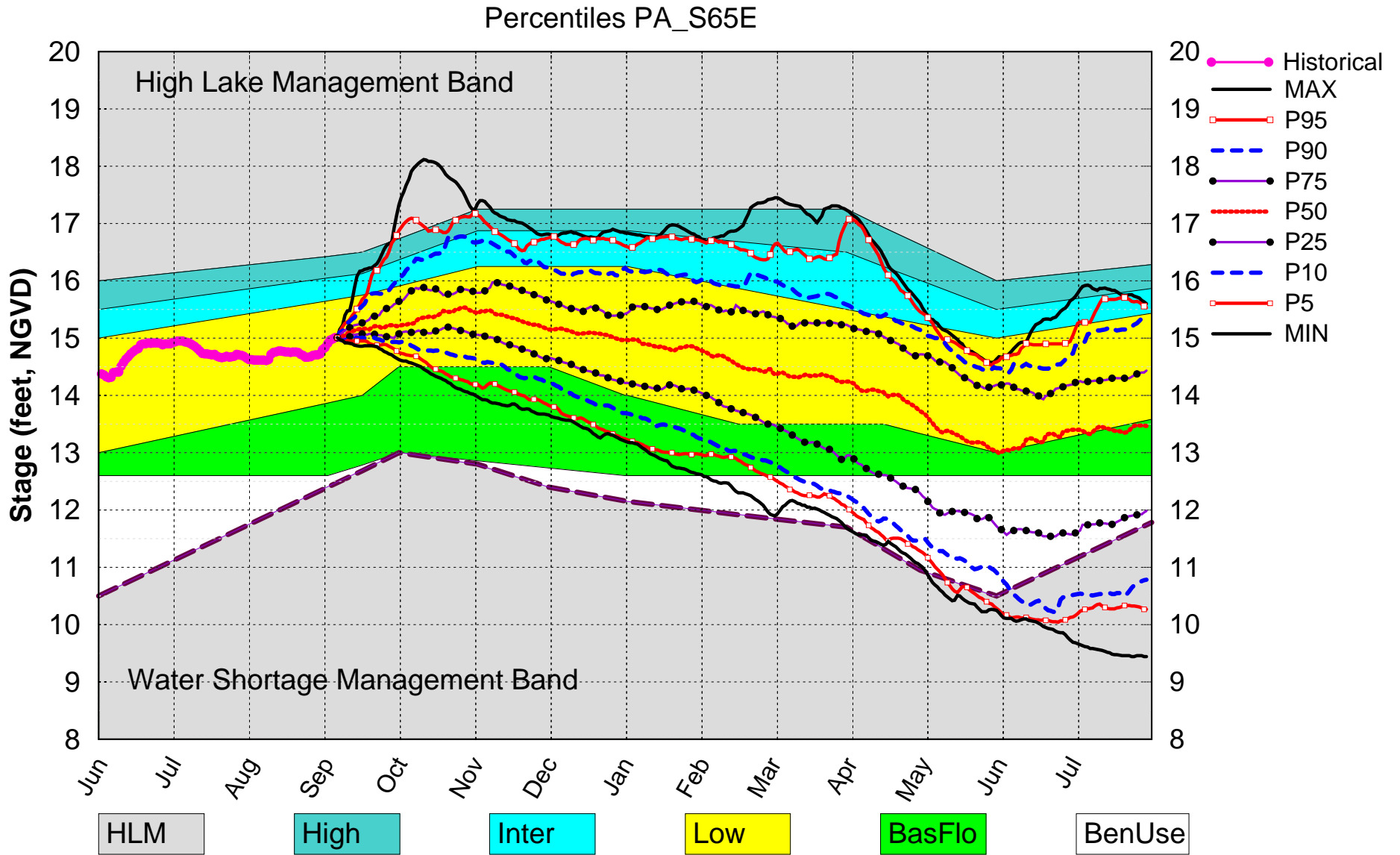

(See assumptions on the Position Analysis Results website)

Lake Okeechobee SFWMM Sept 2016 Dynamic Position Analysis

Dry Years Plot PA_S65E

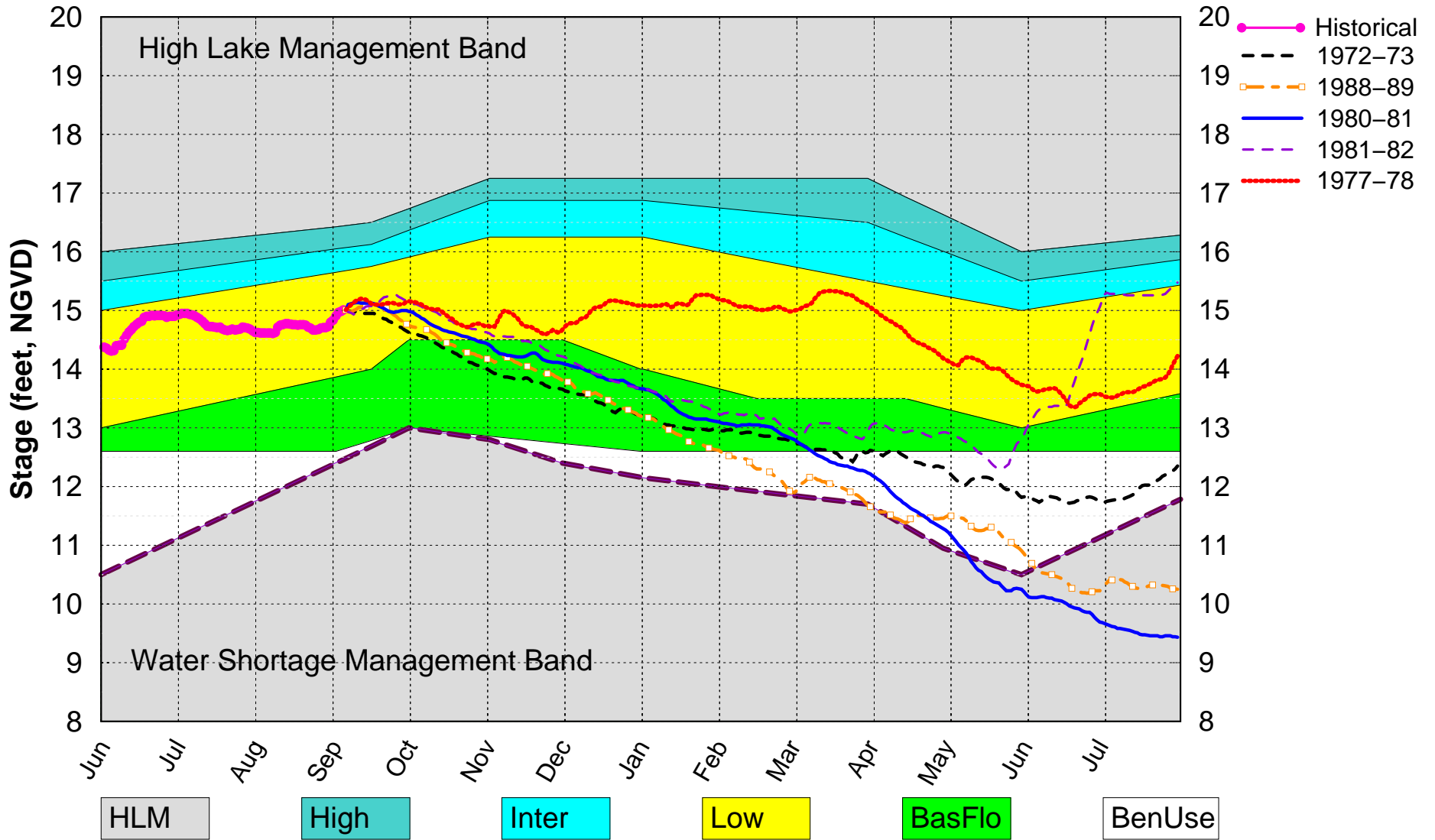

(See assumptions on the Position Analysis Results website)

Lake Okeechobee SFWMM Sept 2016 Dynamic Position Analysis

Wet Years Plot PA_S65E

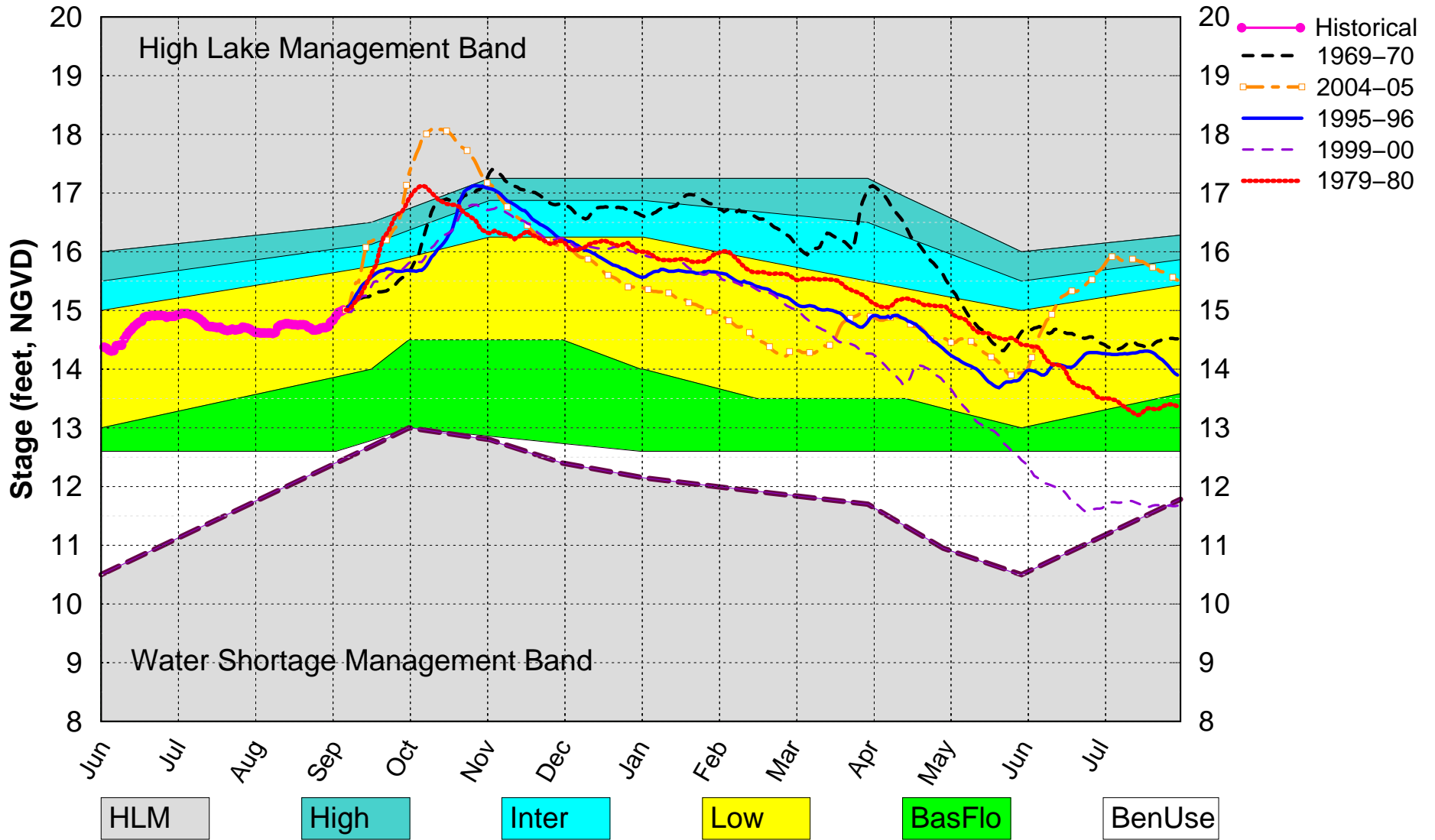

(See assumptions on the Position Analysis Results website)

Lake Okeechobee SFWMM Sept 2016 Dynamic Position Analysis

AMO Warm / ENSO Neutral Analog Years Plot PA_S65E

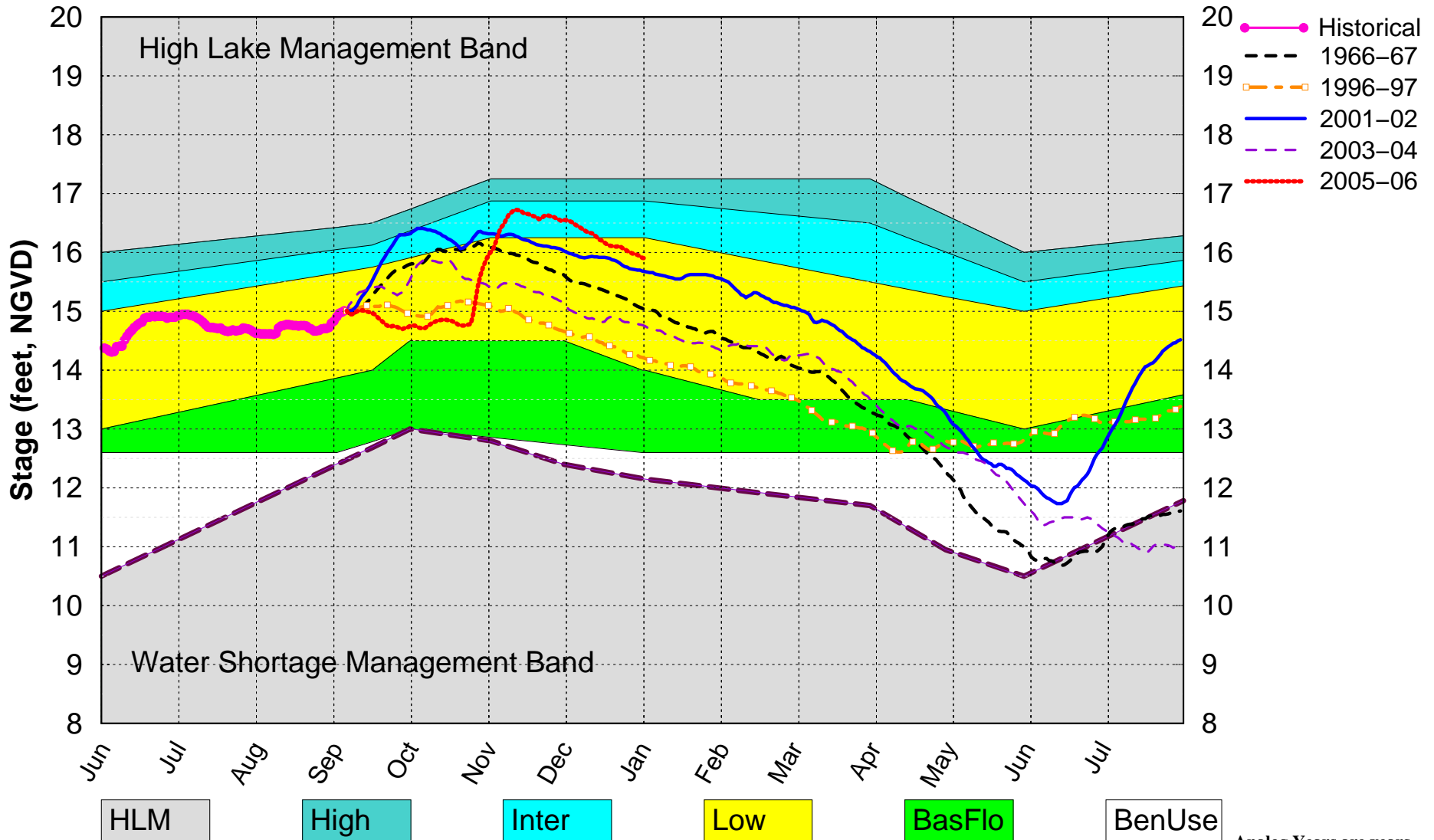

(See assumptions on the Position Analysis Results website)

Analog Years are years with similar climatological conditions to the current year.

Lake Okeechobee SFWMM Sept 2016 Dynamic Position Analysis

All Simulated Years Plot PA_S65E

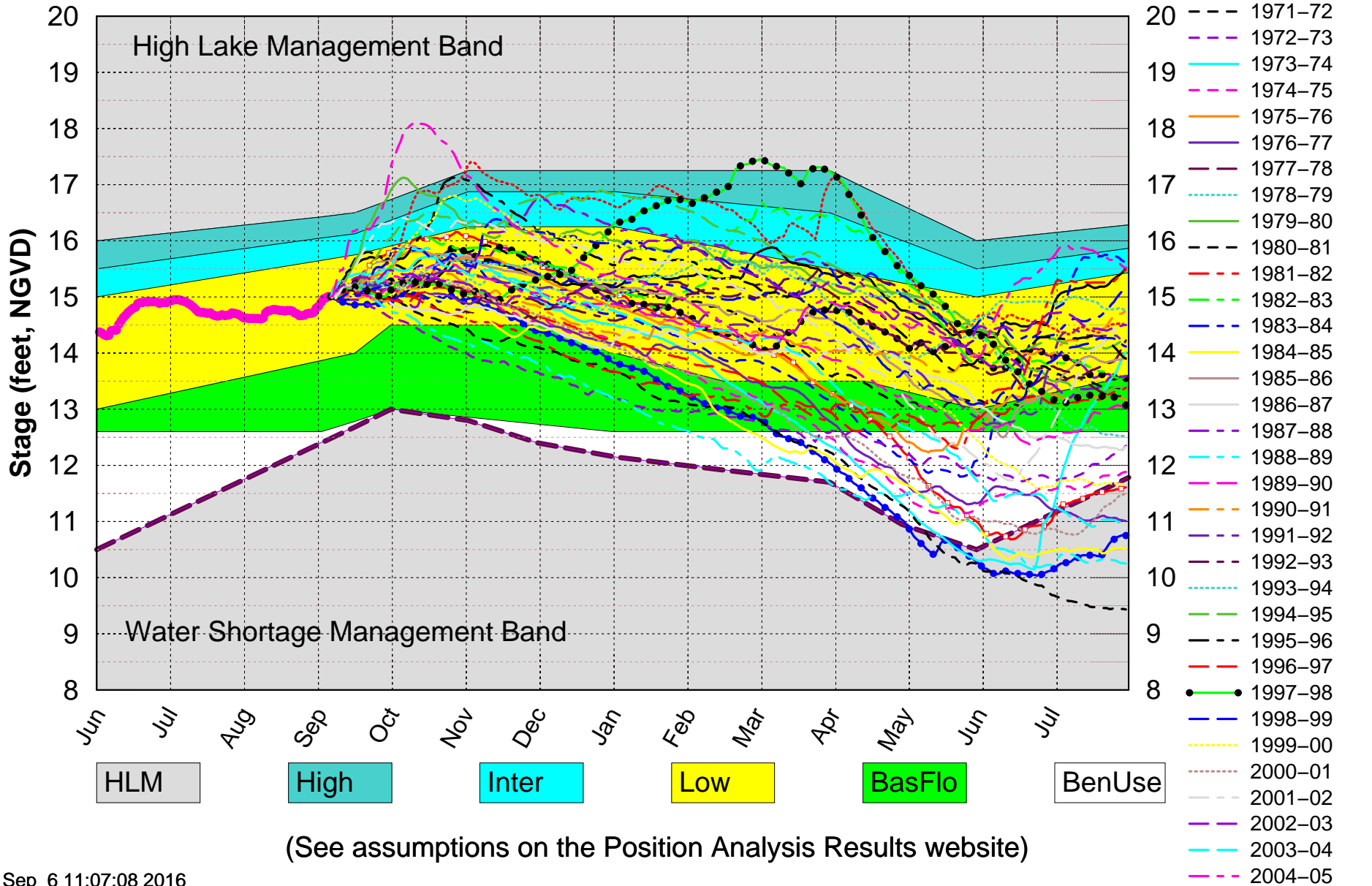

Lake Okeechobee SFWMM Sept 2016 Dynamic Position Analysis

All ENSO Neutral Years Plot PA_S65E

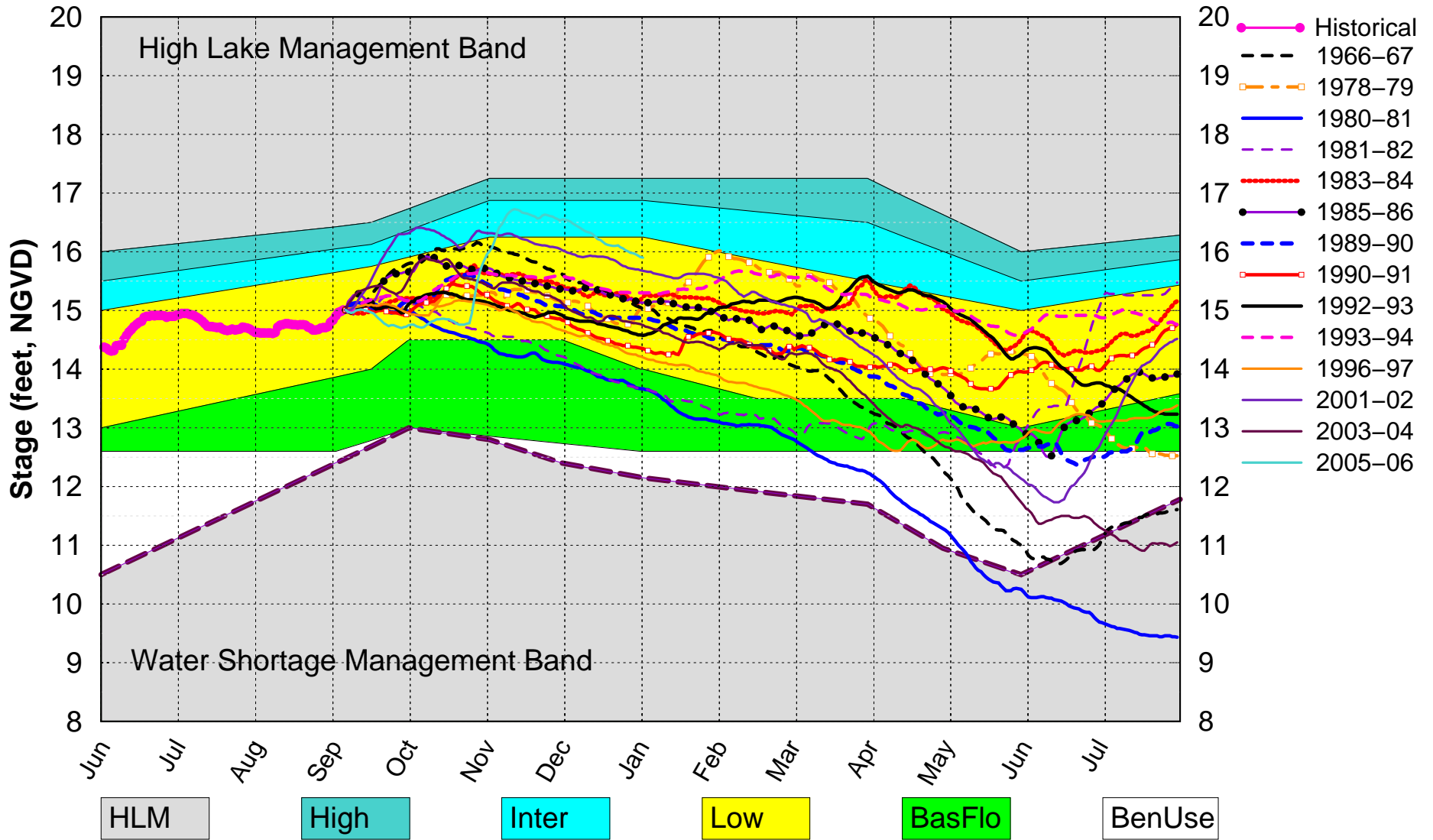

(See assumptions on the Position Analysis Results website)

Lake Okeechobee – Band Probabilities

'(See assumptions on the Position Analysis Results website)'

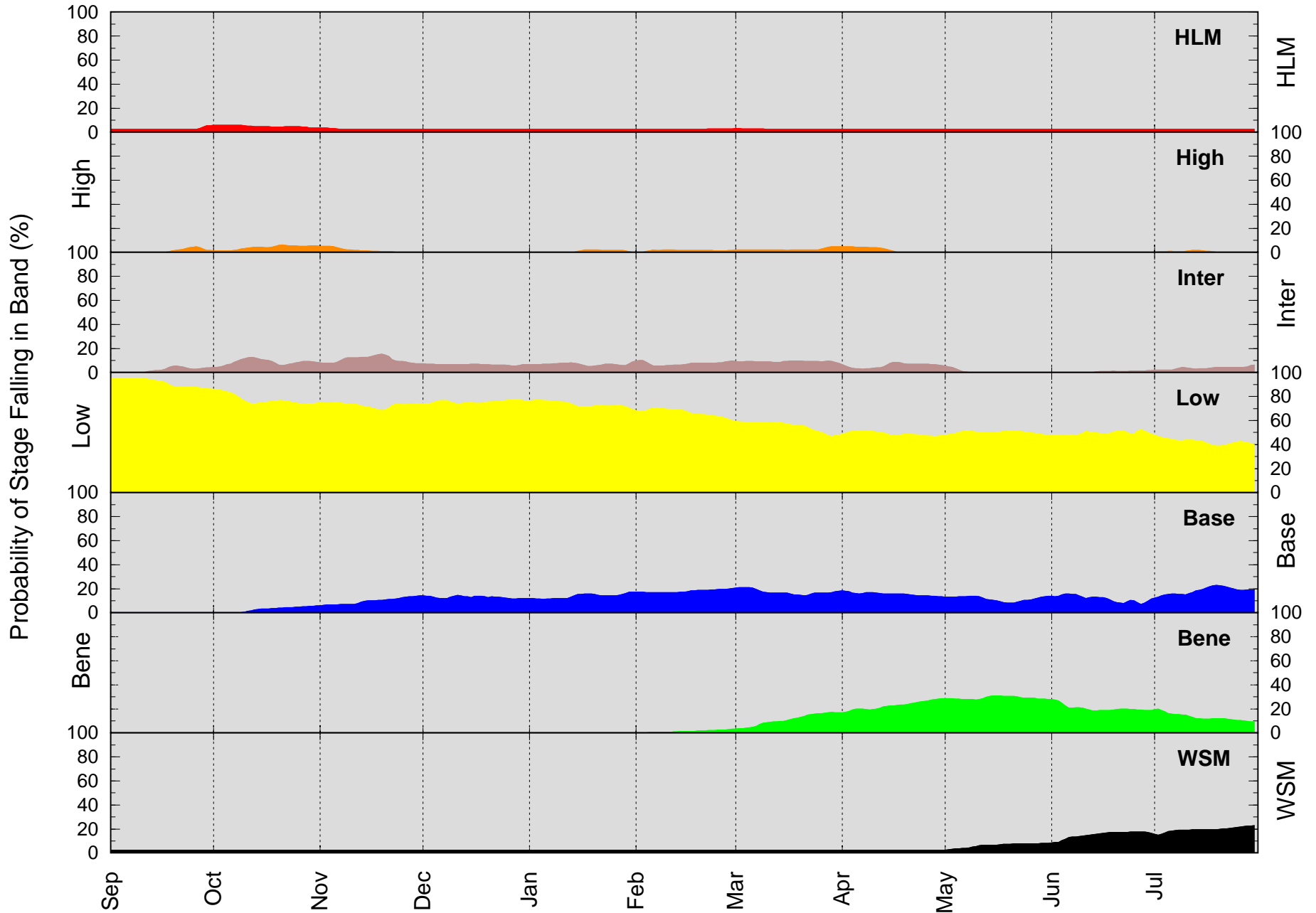

Lake Okeechobee – Probabilities for Operational Bands

'(See assumptions on the Position Analysis Results website)'

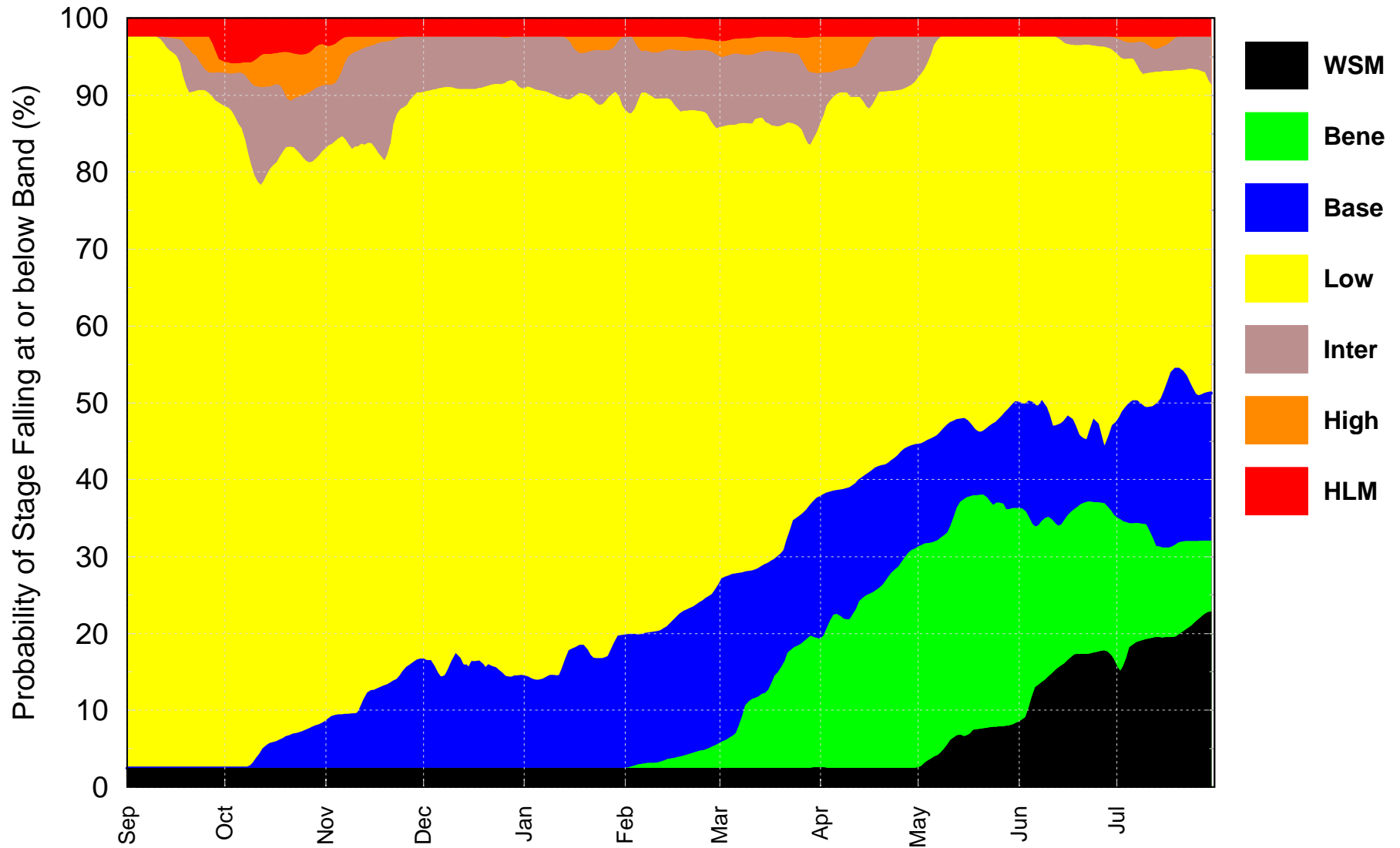

The width for each band gives the probability of stage falling in that band, as defined by the operational schedules.

Lake Okechobee Band Probabilities (%) at the Beginning of Each Month
 '(See assumptions on the Position Analysis Results website)'
 Initial Stage 14.68 ft. for 08/01/2016

| Date | HLM | High | Inter | Low | Base | Bene | WSM |
|------------|-----|------|-------|------|------|------|------|
| 2016 08 01 | 2.4 | 0.0 | 0.0 | 95.1 | 0.0 | 0.0 | 2.4 |
| 2016 09 01 | 2.4 | 0.0 | 0.0 | 95.1 | 0.0 | 0.0 | 2.4 |
| 2016 10 01 | 5.7 | 1.5 | 4.3 | 86.1 | 0.0 | 0.0 | 2.4 |
| 2016 11 01 | 3.6 | 5.1 | 8.2 | 74.6 | 6.0 | 0.0 | 2.4 |
| 2016 12 01 | 2.4 | -0.0 | 7.2 | 73.9 | 14.0 | 0.0 | 2.4 |
| 2017 01 01 | 2.4 | -0.0 | 6.7 | 76.5 | 11.9 | 0.0 | 2.4 |
| 2017 02 01 | 2.4 | -0.0 | 9.6 | 68.3 | 17.2 | 0.0 | 2.4 |
| 2017 03 01 | 3.0 | 1.8 | 9.6 | 60.0 | 20.2 | 3.0 | 2.4 |
| 2017 04 01 | 2.4 | 4.8 | 7.6 | 47.8 | 18.1 | 16.8 | 2.5 |
| 2017 05 01 | 2.4 | -0.0 | 5.8 | 47.3 | 13.3 | 28.6 | 2.4 |
| 2017 06 01 | 2.4 | -0.0 | -0.0 | 47.6 | 13.7 | 28.0 | 8.3 |
| 2017 07 01 | 2.4 | 0.1 | 1.8 | 48.7 | 11.5 | 18.8 | 16.6 |

Lake Okeechobee – LORS2008 Releases to the Estuaries

Unconditional PA Operations (See assumptions on the Position Analysis Results website)

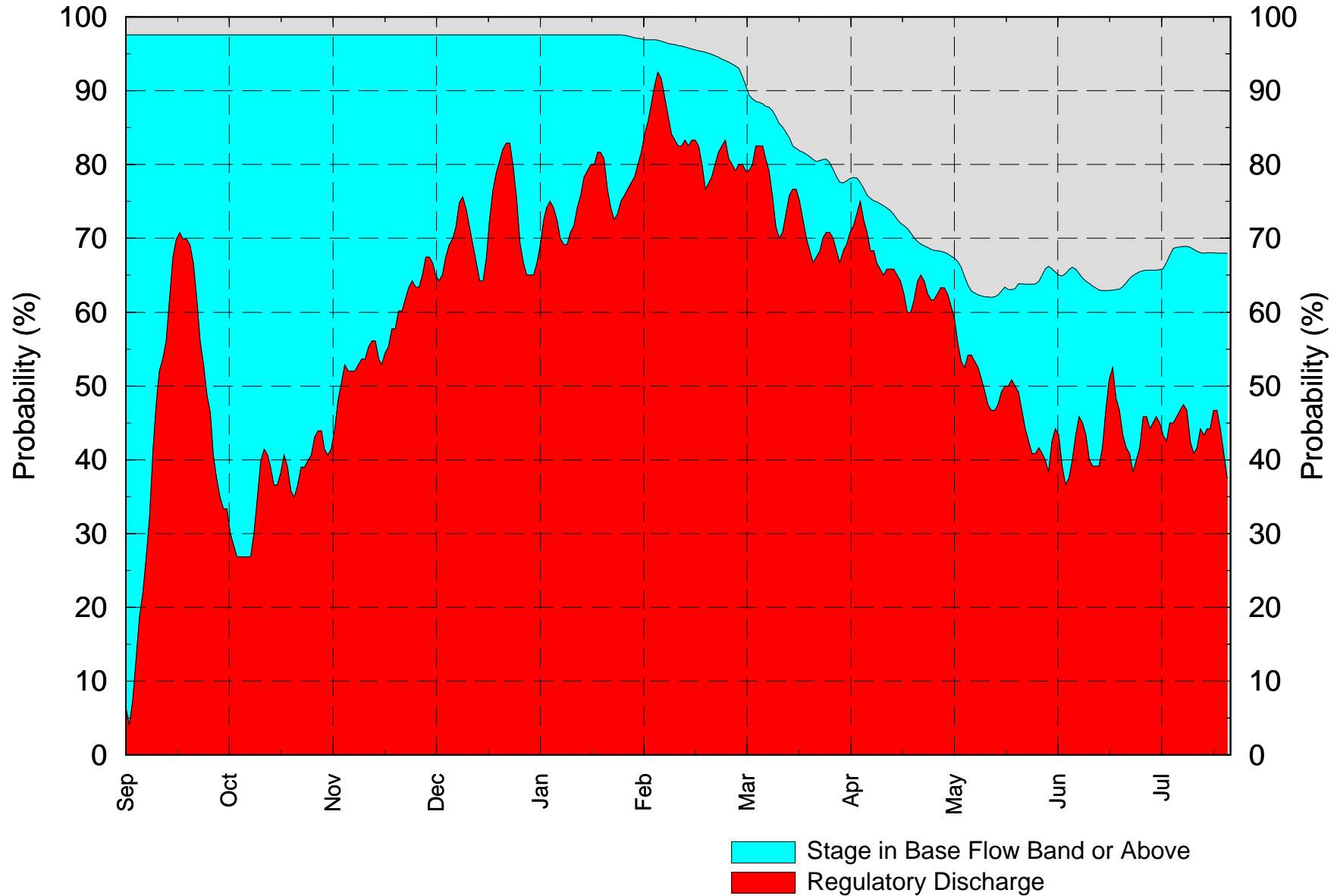

Lake Okeechobee – LORS2008 Releases to the WCA's

Unconditional PA Operations (See assumptions on the Position Analysis Results website)

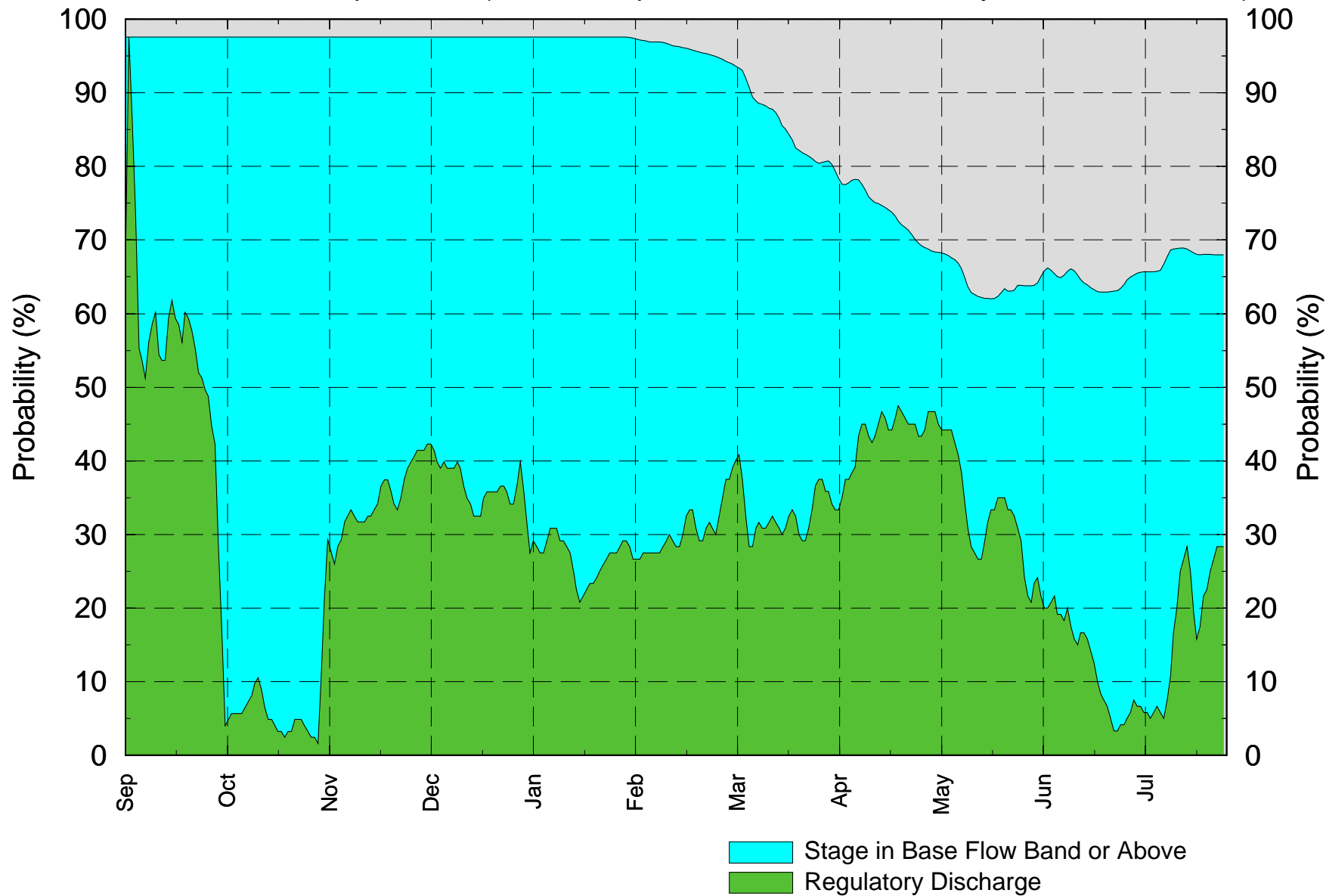

WCA1 SFWMM Sept 2016 Dynamic Position Analysis

Percentiles PA_S65E

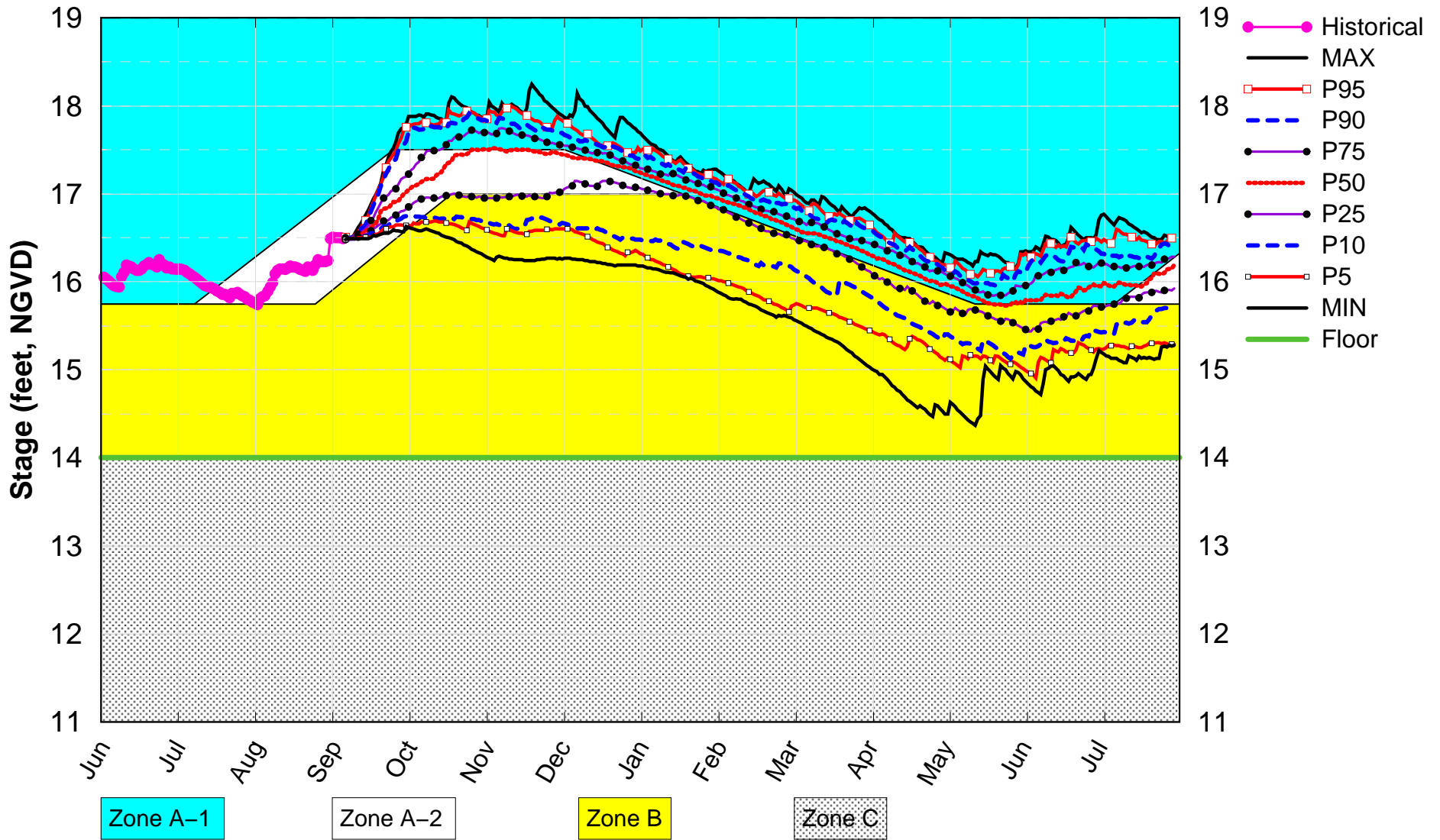

(See assumptions on the Position Analysis Results website)

WCA1 SFWMM Sept 2016 Dynamic Position Analysis

Dry Years Plot PA_S65E

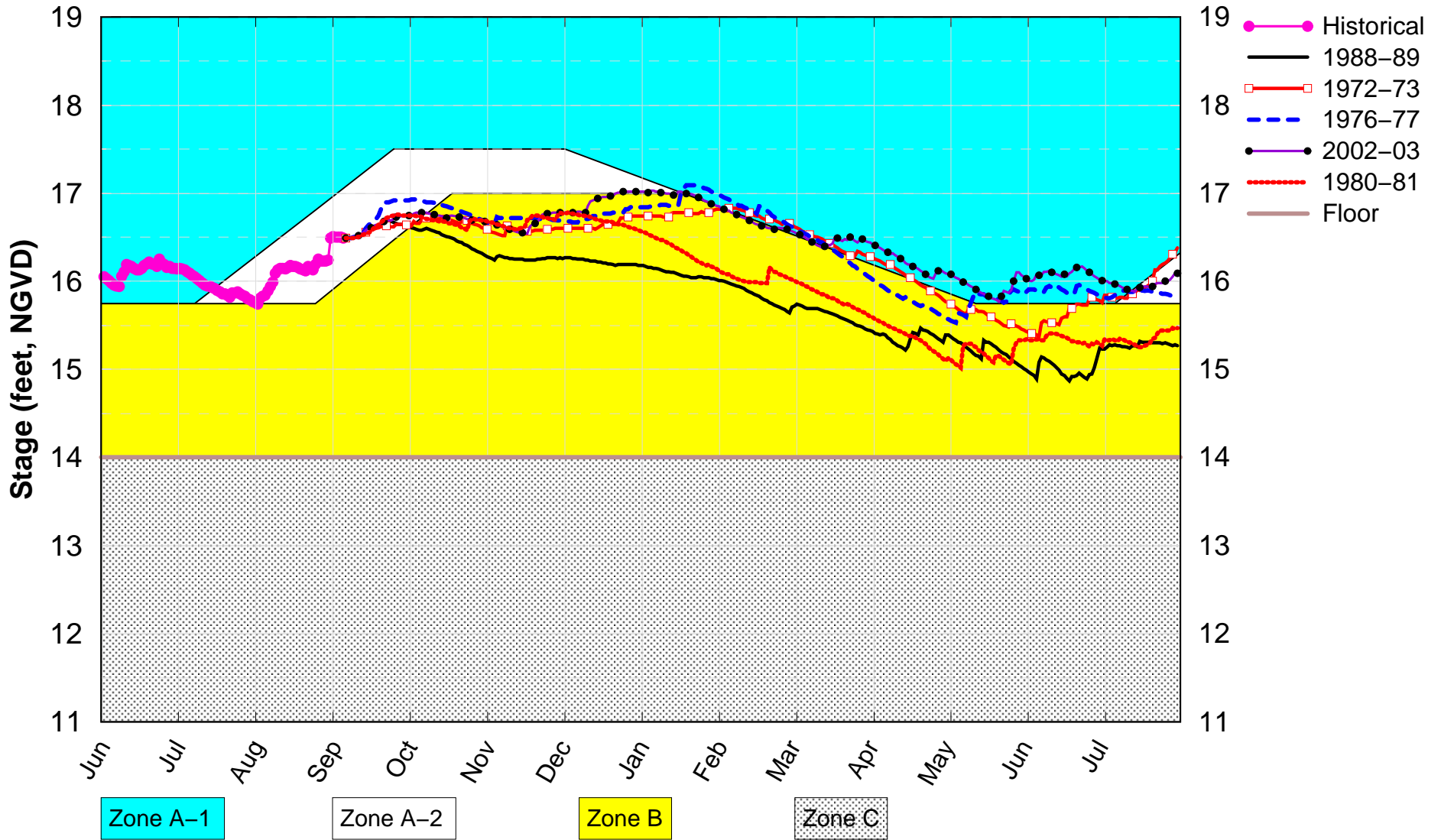

(See assumptions on the Position Analysis Results website)

WCA1 SFWMM Sept 2016 Dynamic Position Analysis

Wet Years Plot PA_S65E

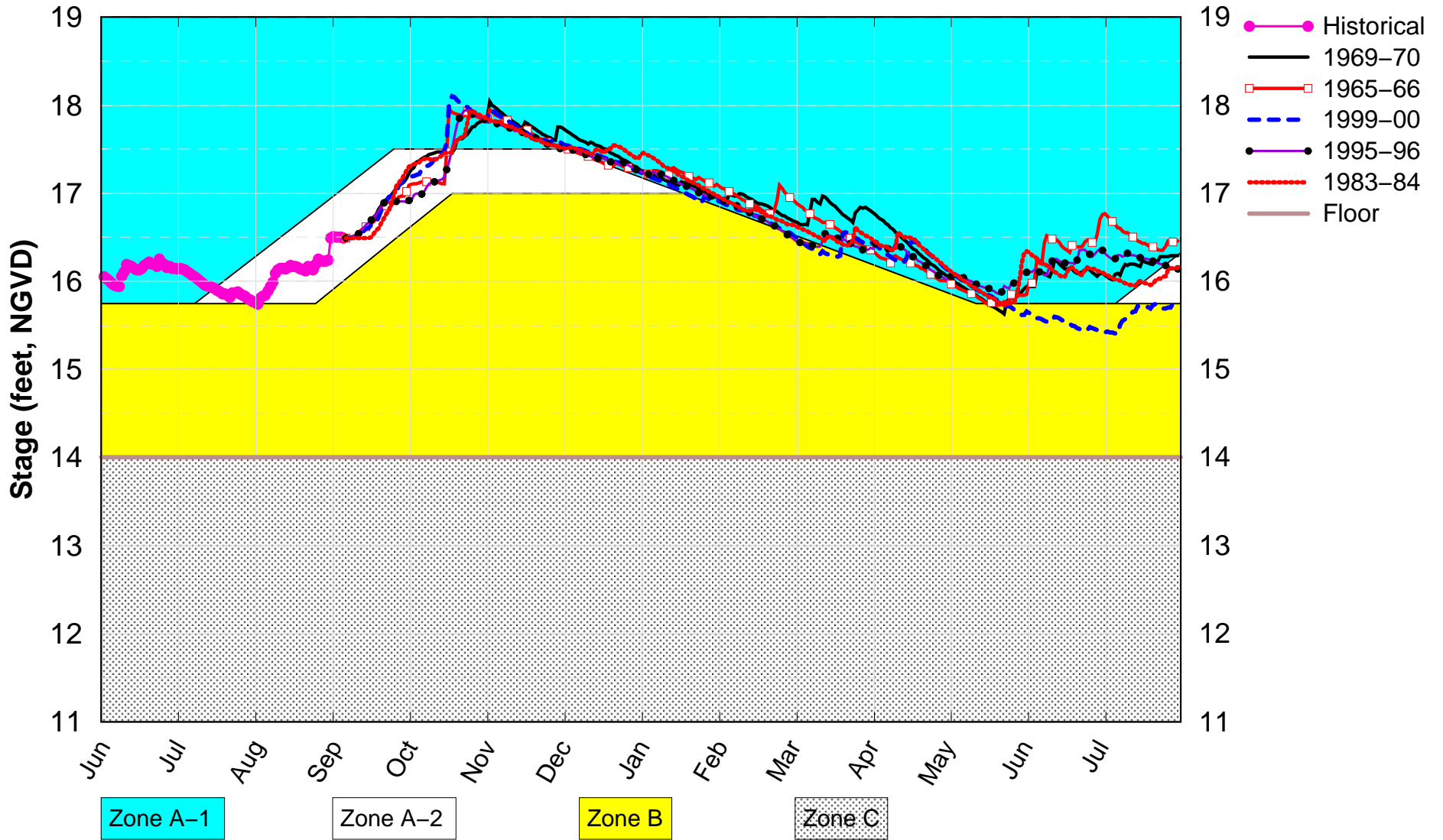

(See assumptions on the Position Analysis Results website)

CA1 Canal SFWMM Sept 2016 Dynamic Position Analysis

PA_S65E Dry Years Plot

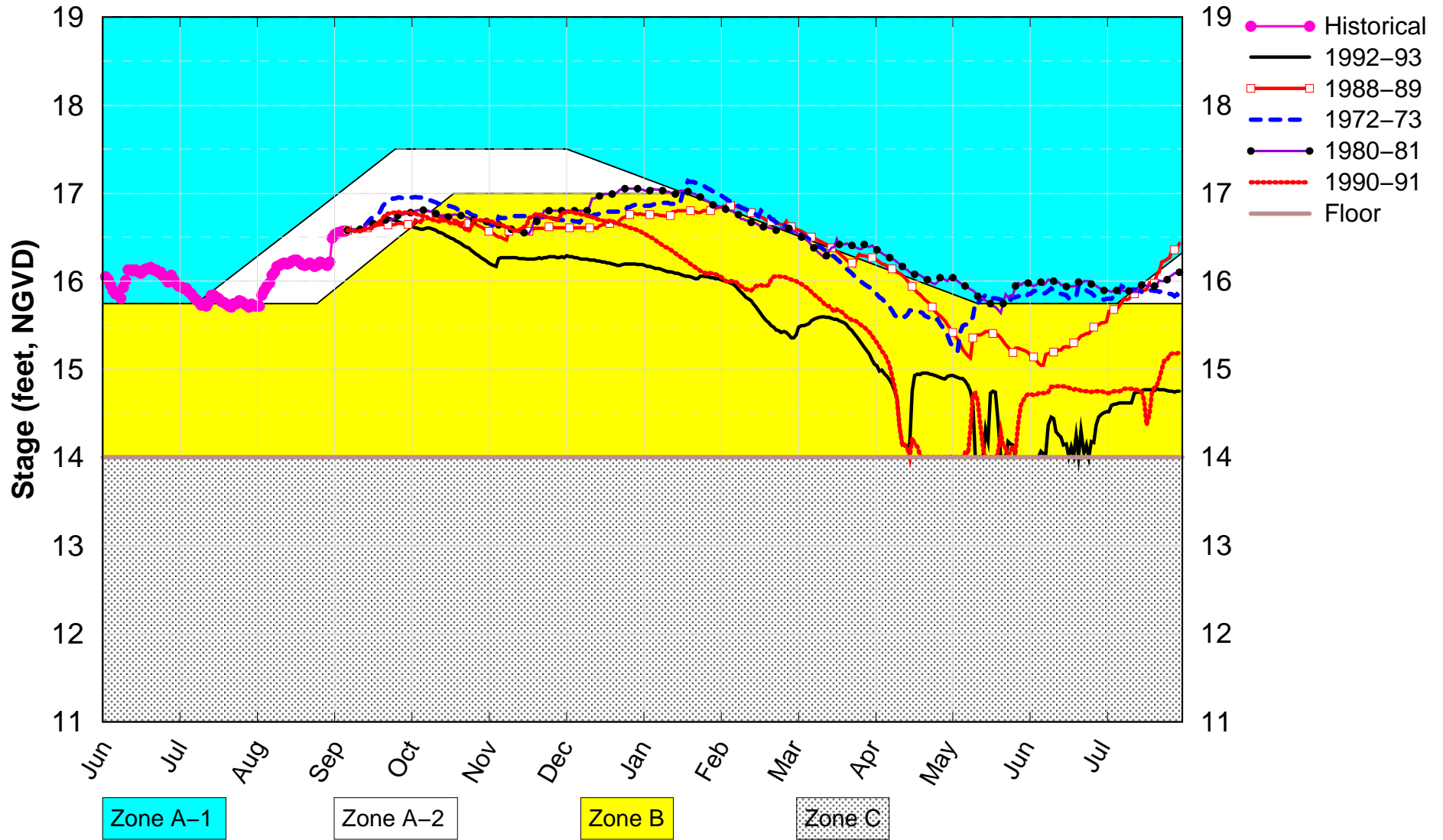

(See assumptions on the Position Analysis Results website)

WCA1 SFWMM Sept 2016 Dynamic Position Analysis

All ENSO Neutral Years Plot PA_S65E

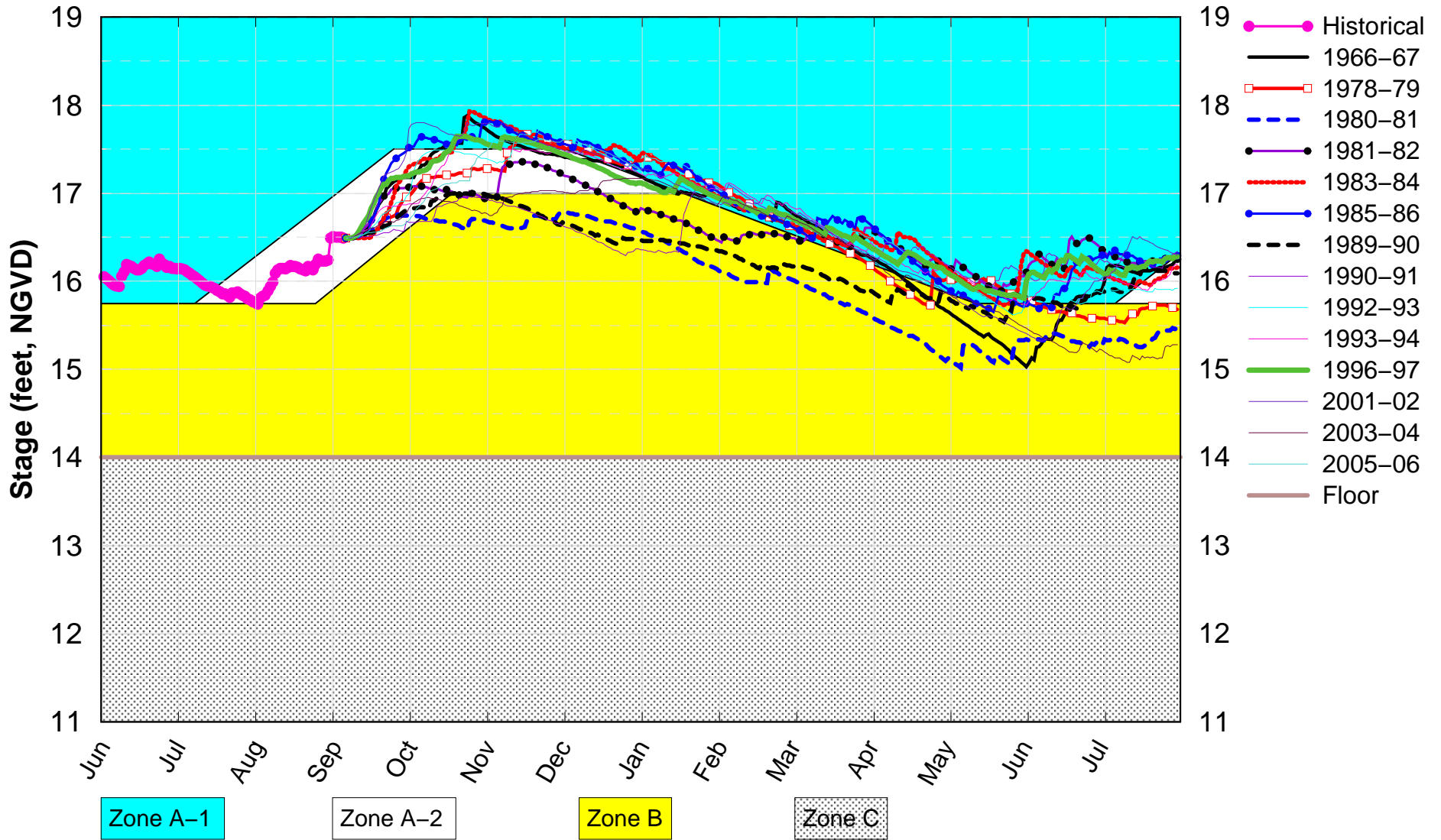

(See assumptions on the Position Analysis Results website)

WCA2A SFWMM Sept 2016 Dynamic Position Analysis

Percentiles PA_S65E

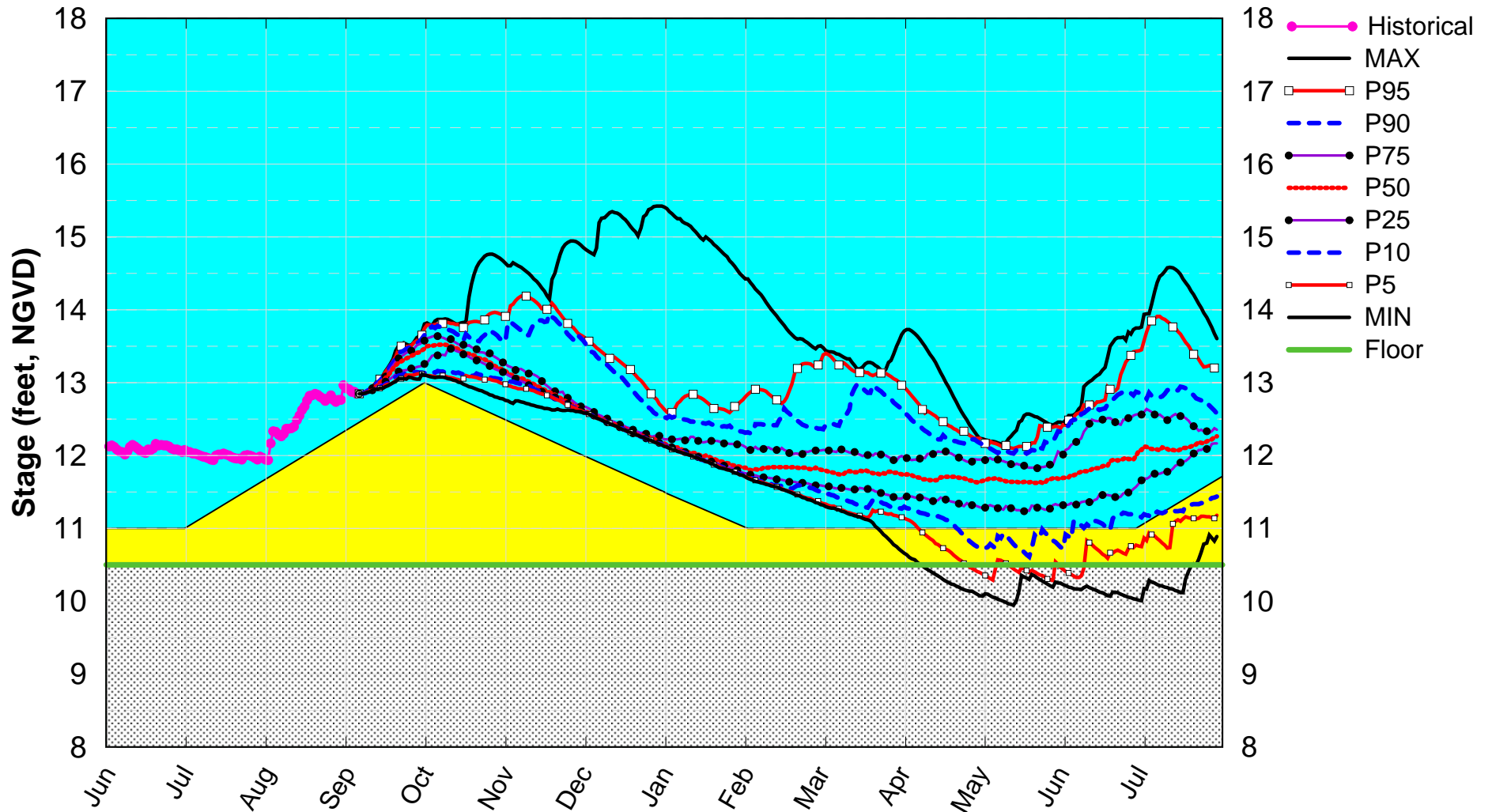

(See assumptions on the Position Analysis Results website)

WCA2A SFWMM Sept 2016 Dynamic Position Analysis

Dry Years Plot PA_S65E

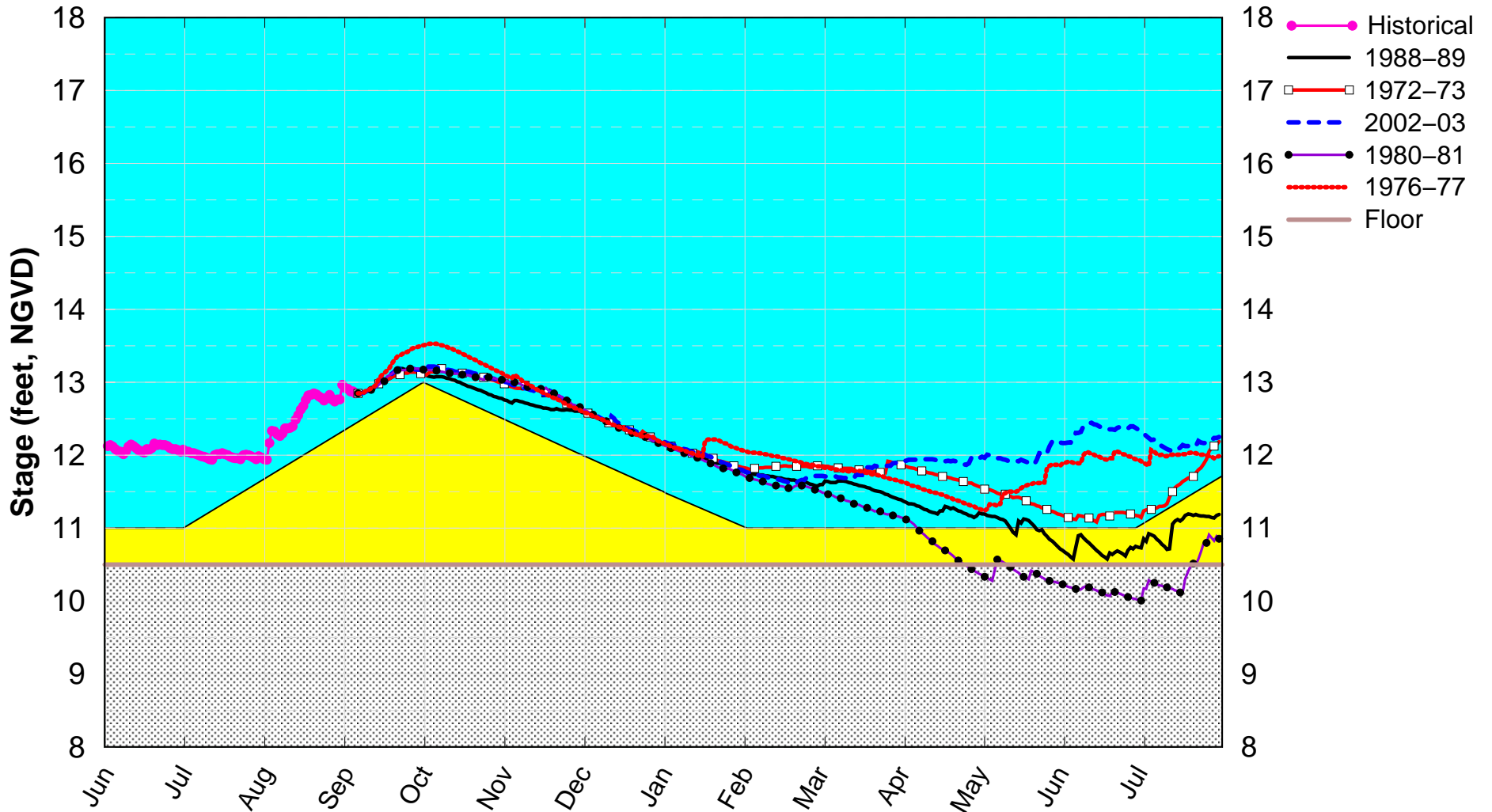

(See assumptions on the Position Analysis Results website)

WCA2A SFWMM Sept 2016 Dynamic Position Analysis

Wet Years Plot PA_S65E

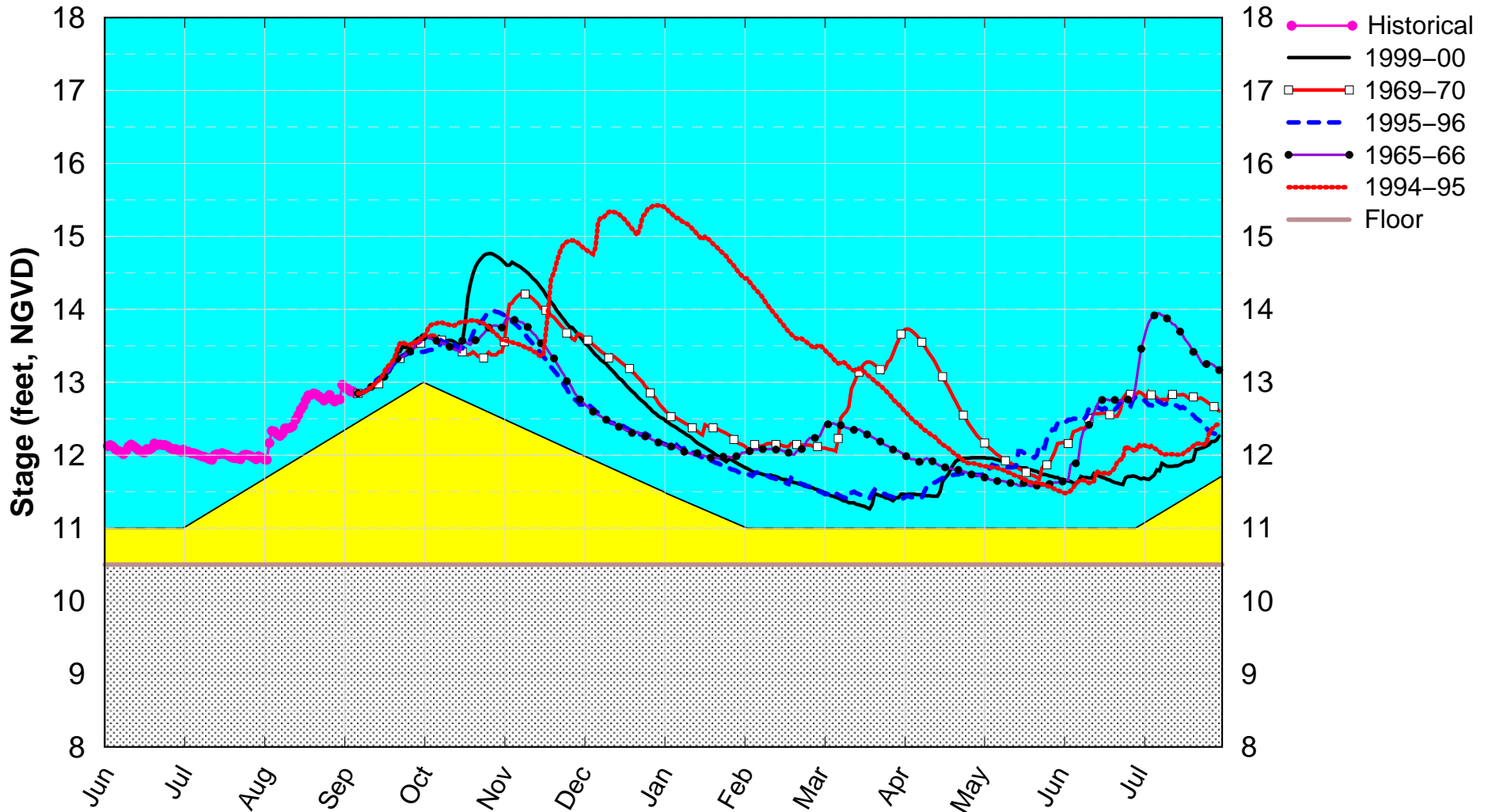

(See assumptions on the Position Analysis Results website)

L38 Canal SFWMM Sept 2016 Dynamic Position Analysis

PA_S65E Dry Years Plot

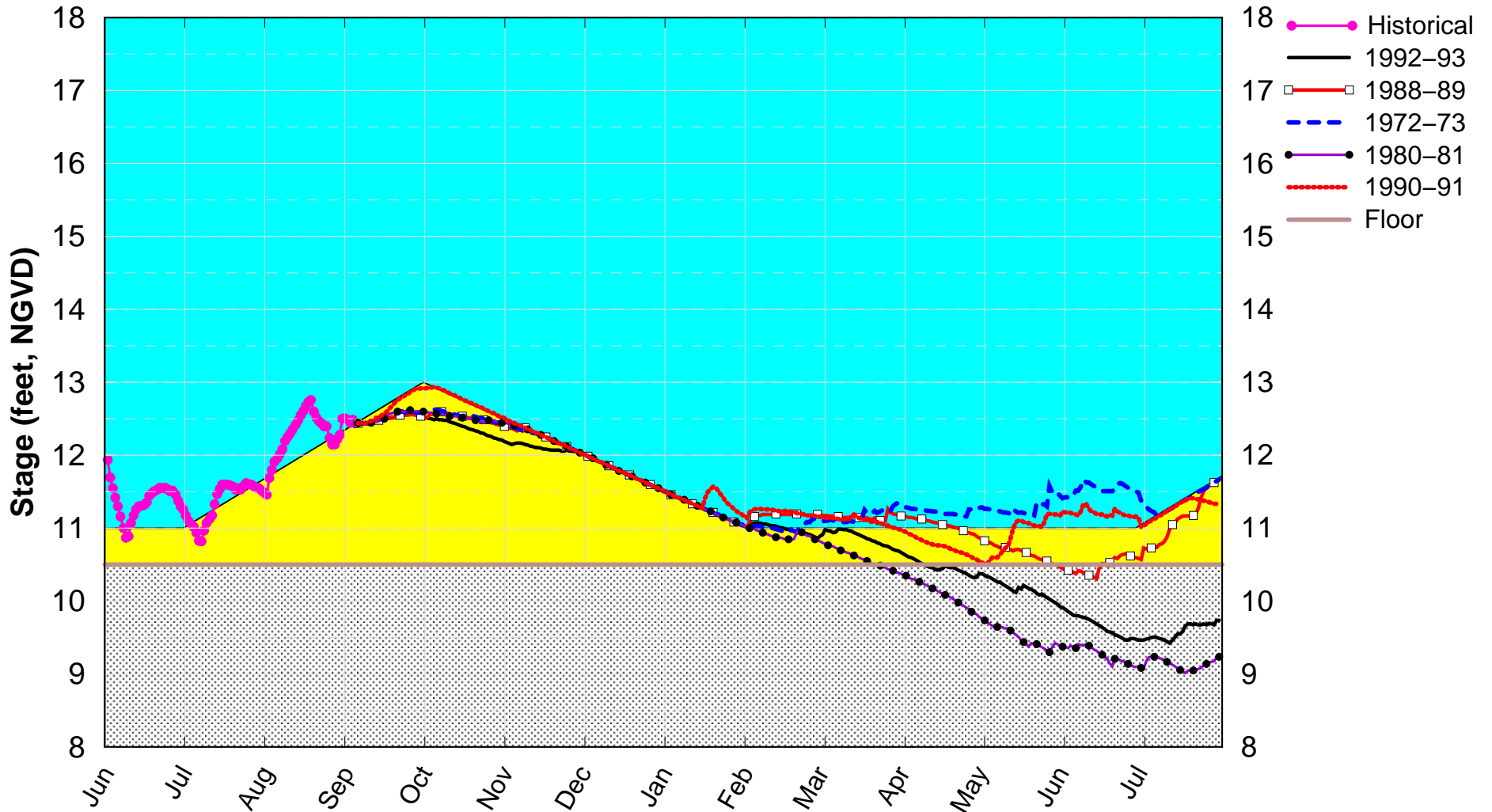

(See assumptions on the Position Analysis Results website)

WCA2A SFWMM Sept 2016 Dynamic Position Analysis

All ENSO Neutral Years Plot PA_S65E

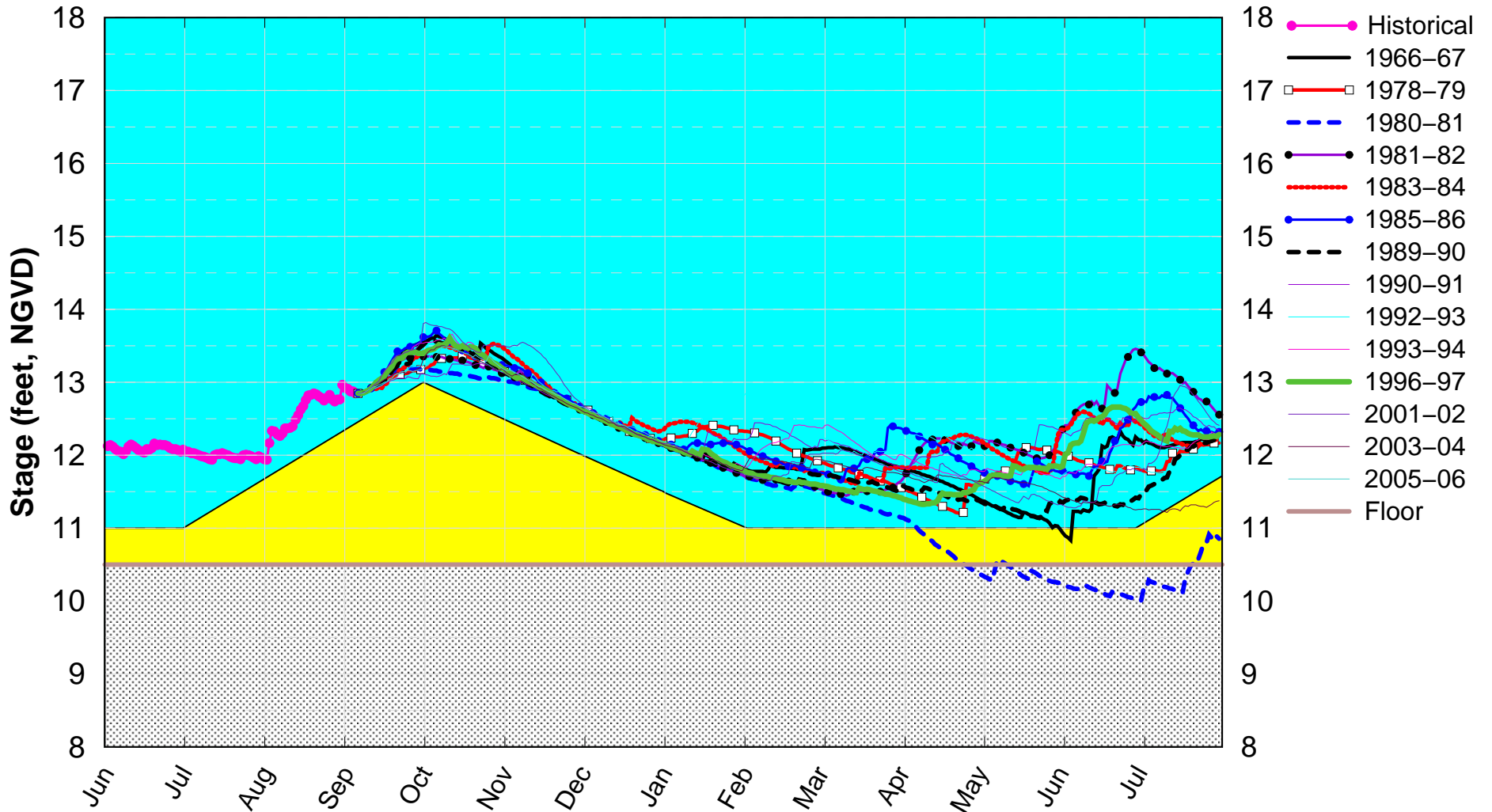

(See assumptions on the Position Analysis Results website)

WCA3A SFWMM Sept 2016 Dynamic Position Analysis

Percentiles PA_S65E

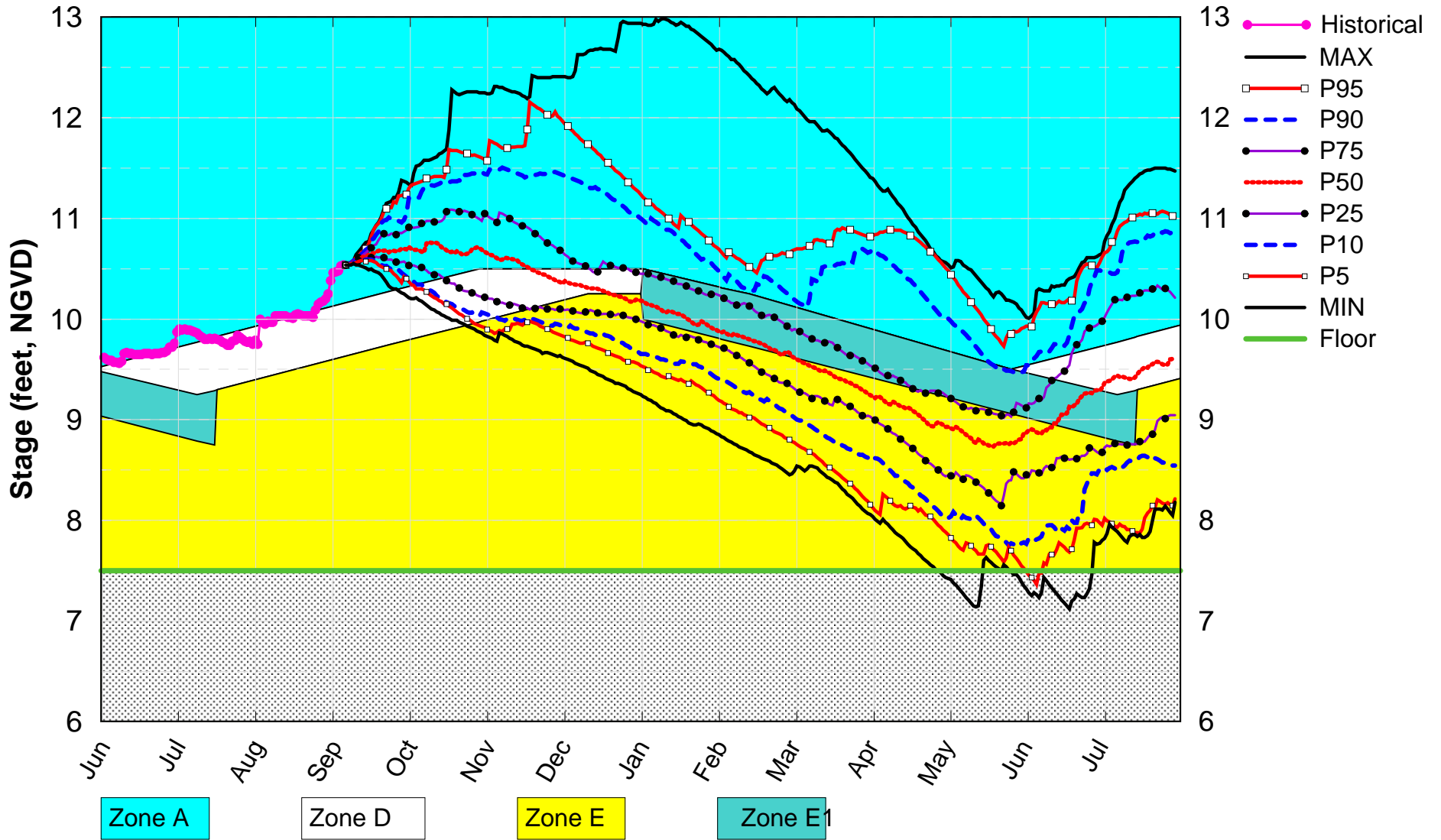

(See assumptions on the Position Analysis Results website)

WCA3A SFWMM Sept 2016 Dynamic Position Analysis

Dry Years Plot PA_S65E

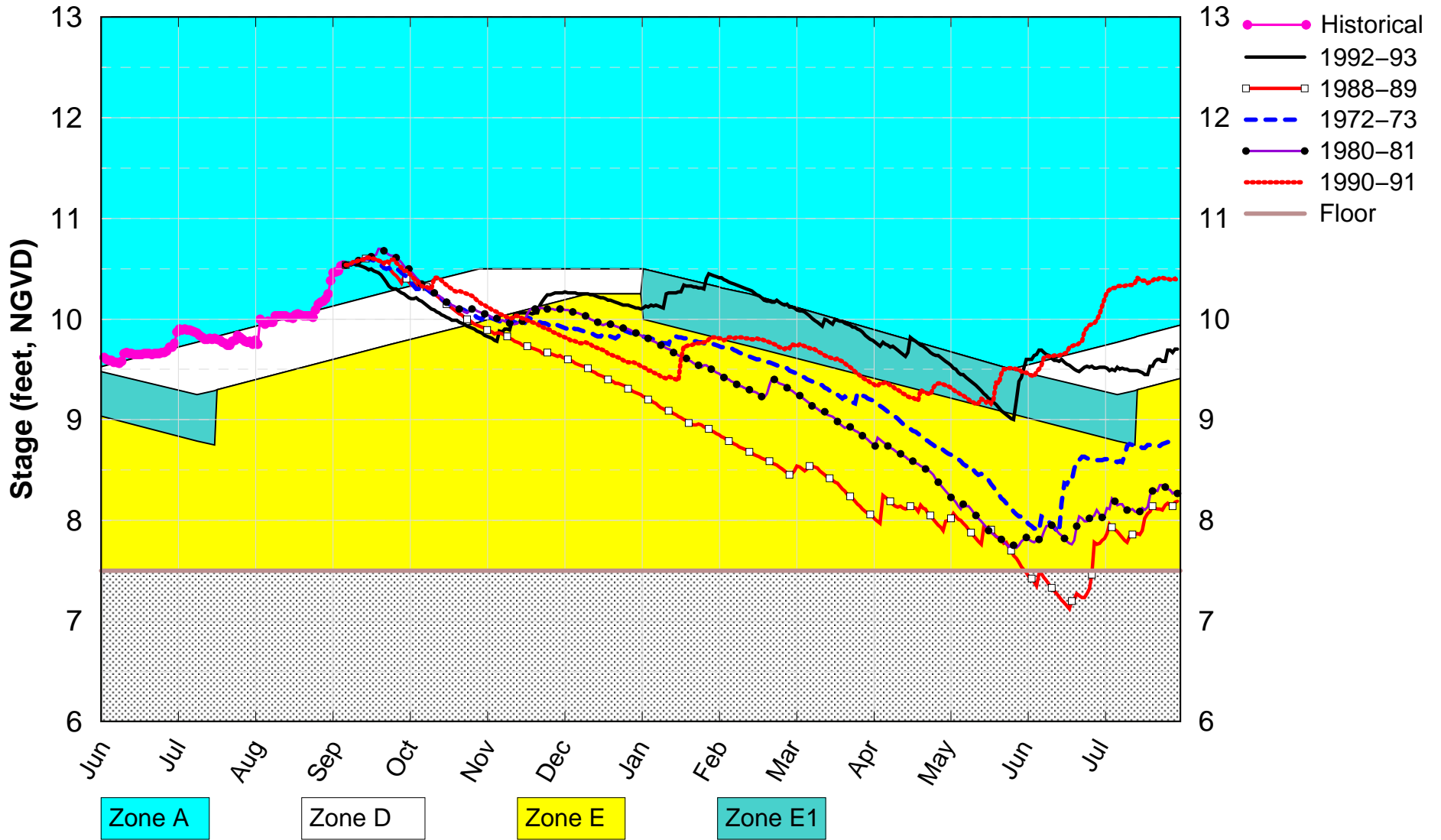

(See assumptions on the Position Analysis Results website)

WCA3A SFWMM Sept 2016 Dynamic Position Analysis

Wet Years Plot PA_S65E

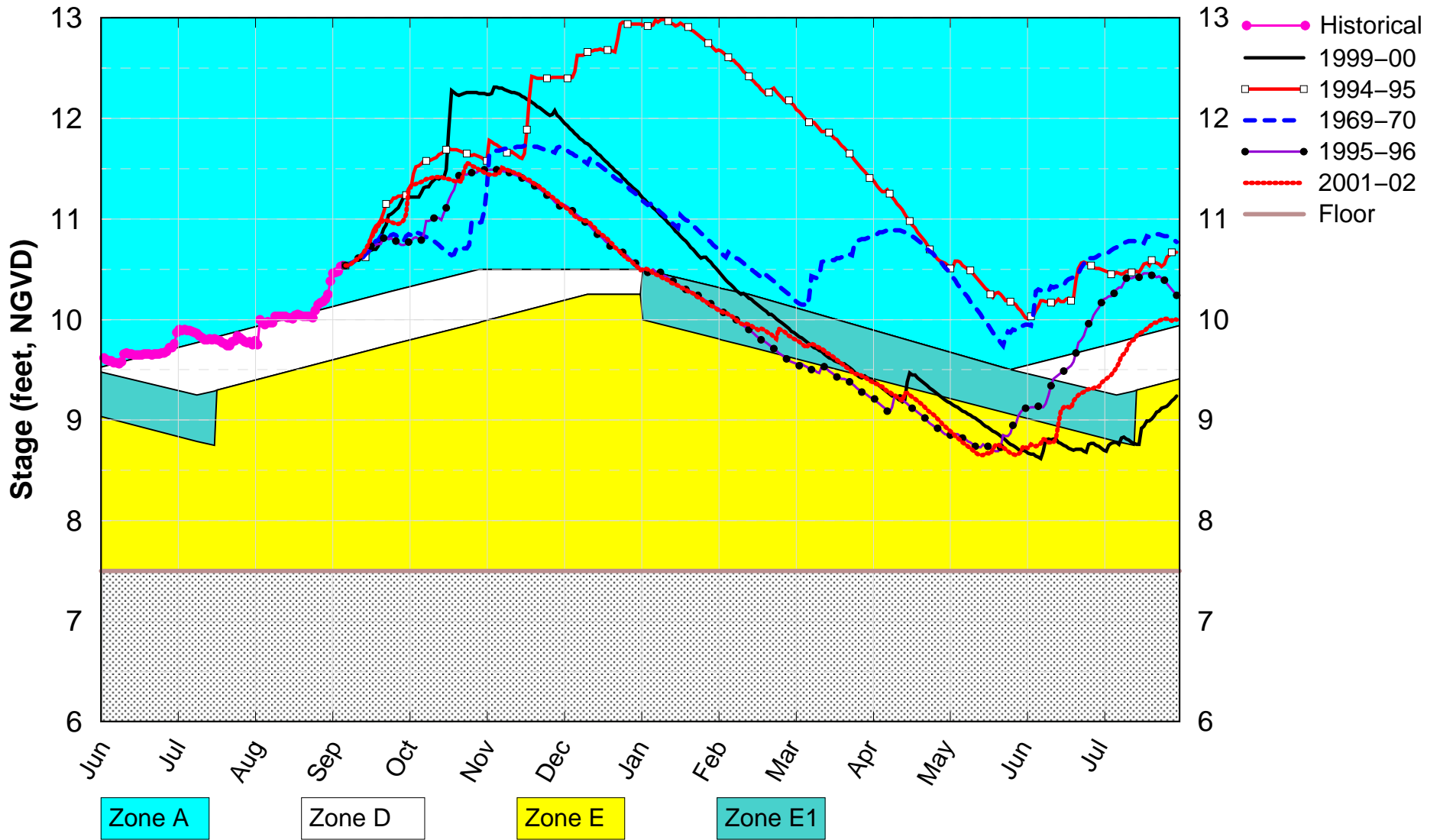

(See assumptions on the Position Analysis Results website)

CA3 Canal SFWMM Sept 2016 Dynamic Position Analysis

PA_S65E Dry Years Plot

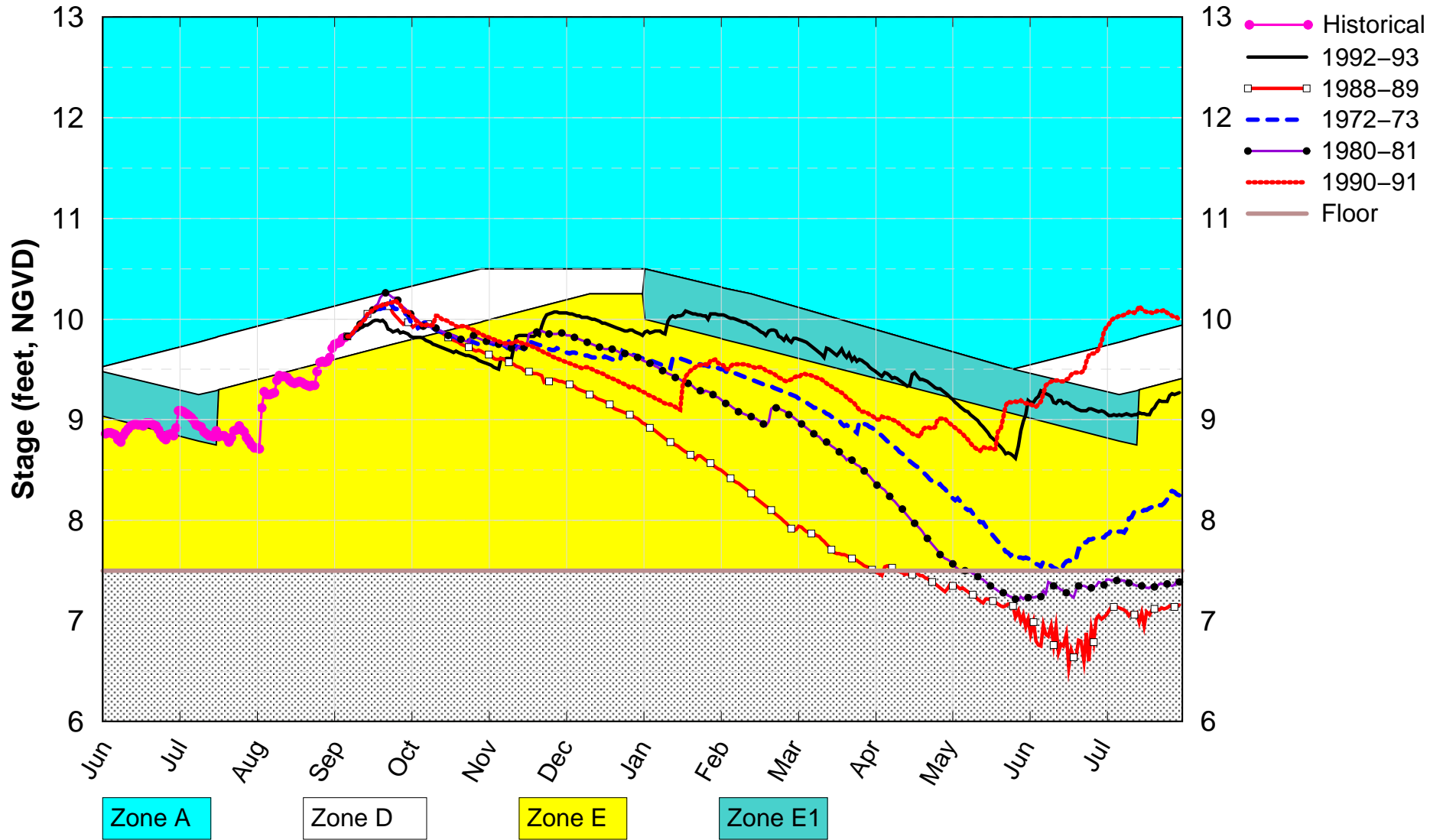

(See assumptions on the Position Analysis Results website)

WCA3A SFWMM Sept 2016 Dynamic Position Analysis

All ENSO Neutral Years Plot PA_S65E

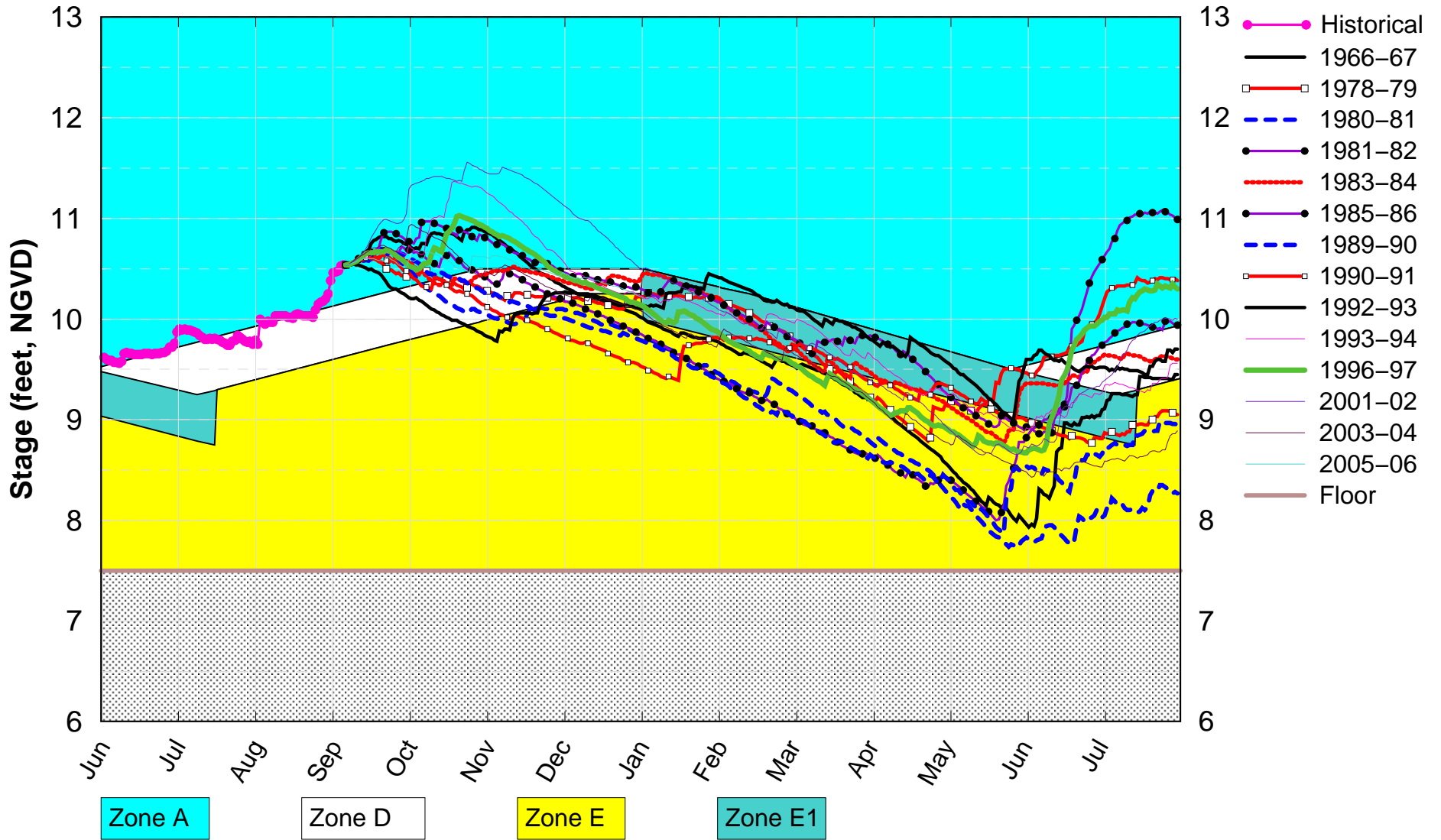

(See assumptions on the Position Analysis Results website)

S65 UK-OPS Sep 5 2016 Position Analysis

UK-OPS_SEP5 Unconditional PA

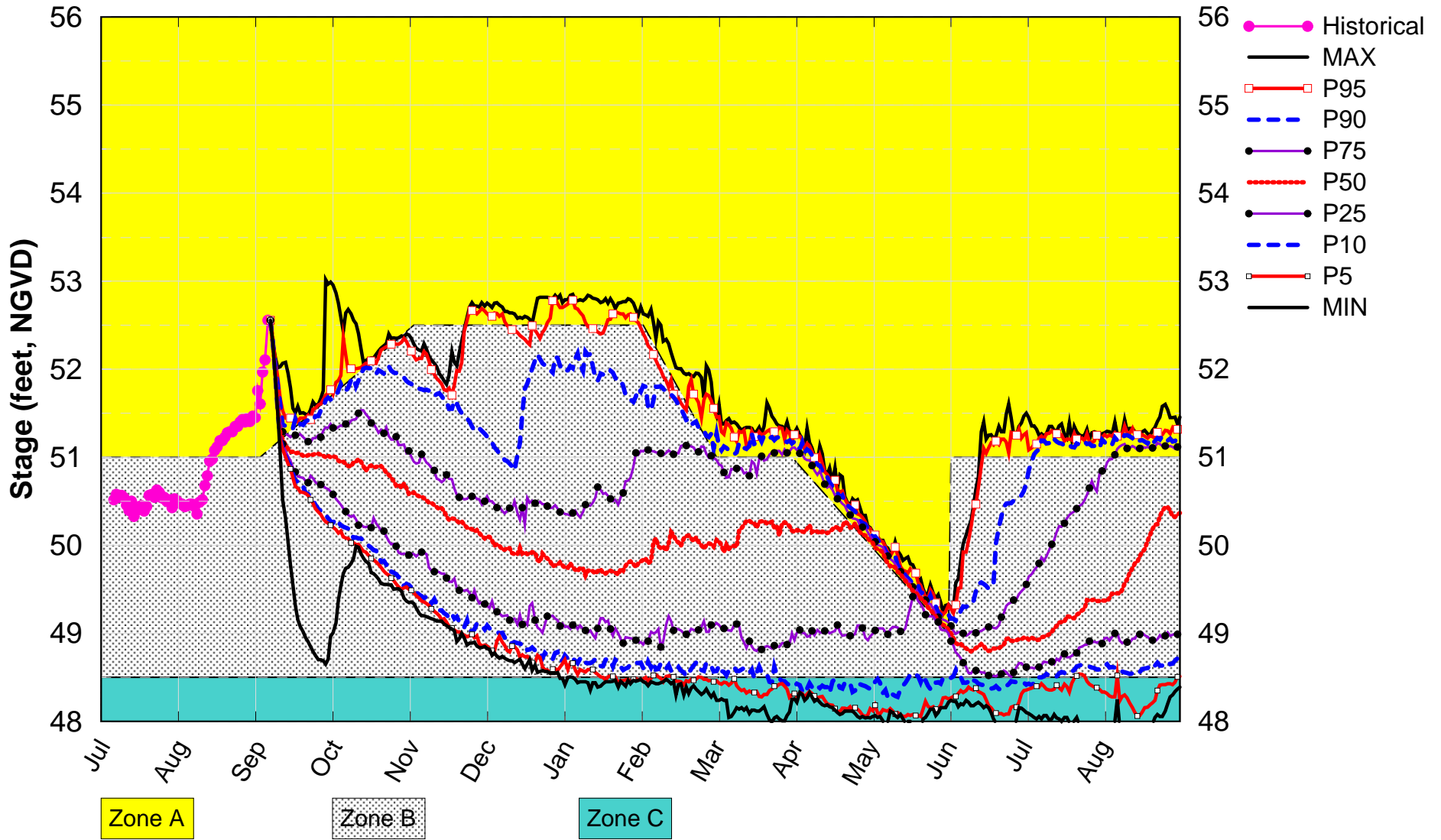

(See assumptions on the Position Analysis Results website)

S61 UK-OPS Sep 5 2016 Position Analysis

UK-OPS_SEP5 Unconditional PA

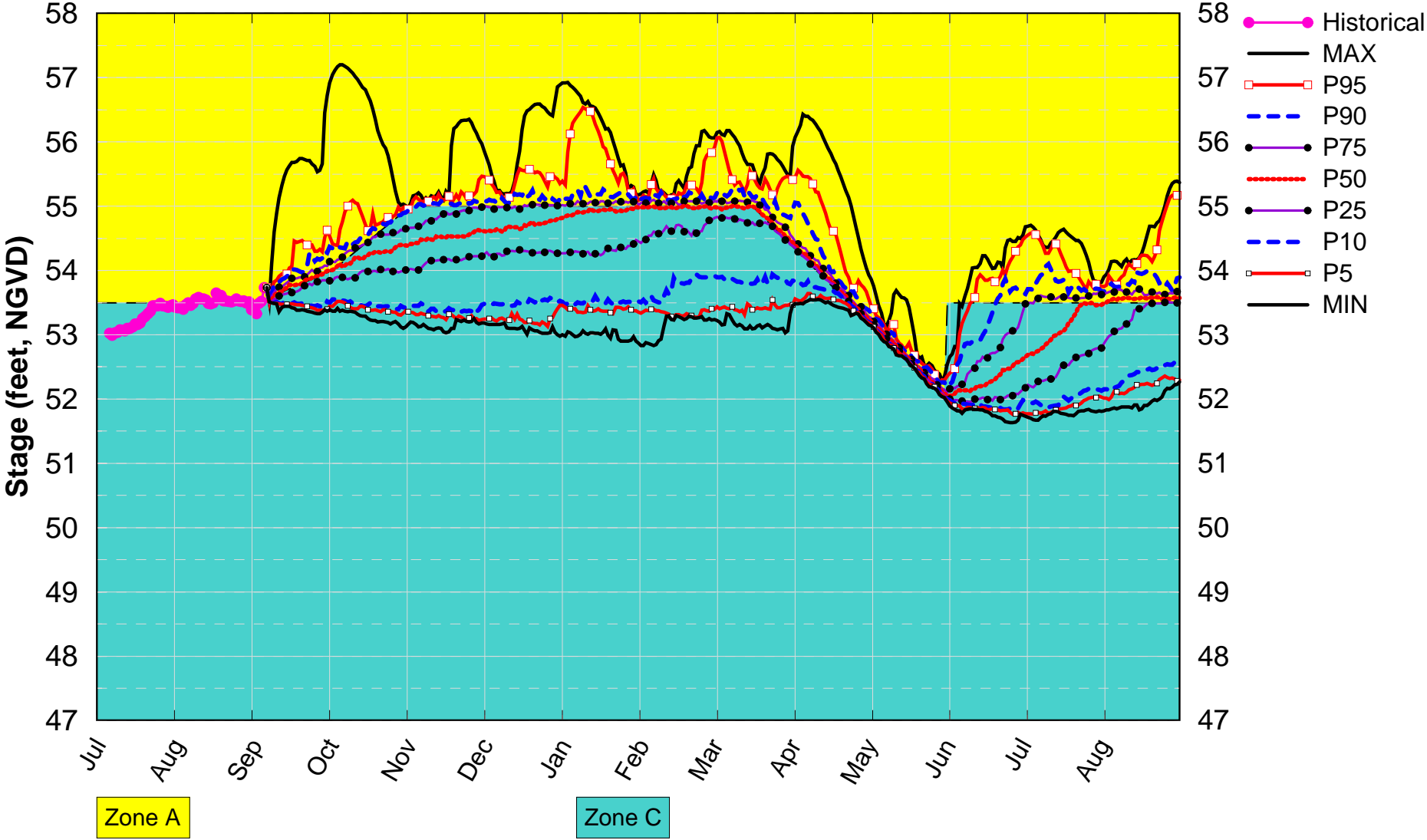

(See assumptions on the Position Analysis Results website)

For the Dynamic Position Analysis the Upper Kissimmee Operations Screening (UK-OPS) Model is used to simulate water levels and releases from Lakes Kissimmee-Cypress-Hatchineha, Tohopekaliga, and East Lake Tohopekaliga. The UK-OPS Model is used to obtain a representation of the Lake Kissimmee operations per the 2015 Wet Season Kissimmee Basin Interagency Planning Meeting. While SFWMD staff efforts continue toward improving the modeling tools for the Kissimmee basins, an intermediate solution is to use the UK-OPS Model.

| AREA | :Canal Name | :SFWMM Name | :Location | :SFWMD sensor |
|------------|------------------------|-------------|-----------|---------------|
| stage (ft) | | | | |
| WPB | :C-18 | :C18 | :G92-H | : 13.95 |
| WPB | :C-17 | :C17 | :S44-H | : 6.84 |
| WPB | :C-51W | :C51W | :S5AE-T | : 10.96 |
| WPB | :C-51 | :C51 | :S155-H | : 7.34 |
| WCA | :WCA-1 L-40 | :CA1 | :1-8C | : 16.58 |
| FTLD | :Hillsboro Canal | :HLSB | :G56-H | : 6.72 |
| WCA | :WCA-2A L-38 | :L38 | :S11B-H | : 12.44 |
| WCA | :WCA-2A L-39 | :CA2A | :S10A-T | : 12.87 |
| FTLD | :C-14 | :C14 | :S37B-H | : 6.24 |
| FTLD | :C-14E | :C14E | :S37A-H | : 4.14 |
| FTLD | :Pompano | :POMP | :G57-H | : 4.49 |
| FTLD | :C-12 | :C12 | :S33-H | : 3.62 |
| FTLD | :C-13 | :C13 | :S36-H | : 4.72 |
| FTLD | :North New River Canal | :NNRC | :G54-H | : 4.19 |
| MIAMI | :L-33 | :L33 | :S30-H | : 6.07 |
| MIAMI | :C-304 | :C304 | :S31-H | : 7.94 |
| MIAMI | :C-9 | :C9 | :S29-H | : 2.13 |
| MIAMI | :C-9 DEN | :C9DEN | :S29-H | : 2.13 |
| MIAMI | :C-8 | :C8 | :S28-H | : 1.72 |
| MIAMI | :C-7 | :C7 | :S27-H | : 1.81 |
| MIAMI | :C-6 | :C6 | :S26-H | : 2.68 |
| MIAMI | :C-2/C-4 | :C4 | :S25B-H | : 2.75 |
| MIAMI | :L-30 | :L30 | :S335-H | : 7.17 |
| WCA | :WCA-3A L-29 | :CA3 | :S333-H | : 9.83 |
| WCA | :S-12A | :S12AD | :S12A-T | : 9.55 |
| WCA | :S-12B | :S12BD | :S12B-T | : 9.58 |
| WCA | :S-12C | :S12CD | :S12C-T | : 9.62 |
| WCA | :S-12D | :S12DD | :S12D-T | : 9.72 |
| MIAMI | :L-29 | :L29 | :S334-H | : 7.46 |
| MIAMI | :C-100C | :C100C | :S119-H | : 3.70 |
| MIAMI | :C-100 | :C100 | :S118-H | : 3.73 |
| MIAMI | :C-100A | :C100A | :S123-H | : 3.15 |
| HMST | :C-1/S-148 | :S148U | :S148-H | : 3.74 |
| HMST | :L-31N | :L31N | :S331-H | : 4.04 |
| HMST | :C-1N | :C1N | :S149-H | : 1.99 |
| MIAMI | :S-21 | :S21 | :S21-H | : 1.77 |
| HMST | :L-31S | :L31S | :S176-H | : 4.01 |
| MIAMI | :C-102N | :C102N | :S21A-H | : 1.69 |
| HMST | :C-102 | :C102 | :S165-H | : 2.81 |
| MIAMI | :C-103S | :C103S | :S167-H | : 3.20 |
| HMST | :C-103N | :C103N | :S166-H | : 2.69 |
| HMST | :C-103 | :S179 | :S179-H | : 2.71 |
| HMST | :L-31W | :L31W | :S332-H | : 6.10 |
| HMST | :C-111 | :C111 | :S177-H | : 3.17 |
| HMST | :CNO | :CNO | :S179-H | : 2.71 |
| HMST | :C-111E | :C111E | :S18C-H | : 2.51 |
| HMST | :S-197 | :S197 | :S197-H | : 2.48 |
| EAA | :L-23E | :L23E | :S8-T | : 13.73 |
| EAA | :C-60 | :C60 | :S140-T | : 11.85 |





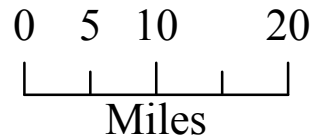
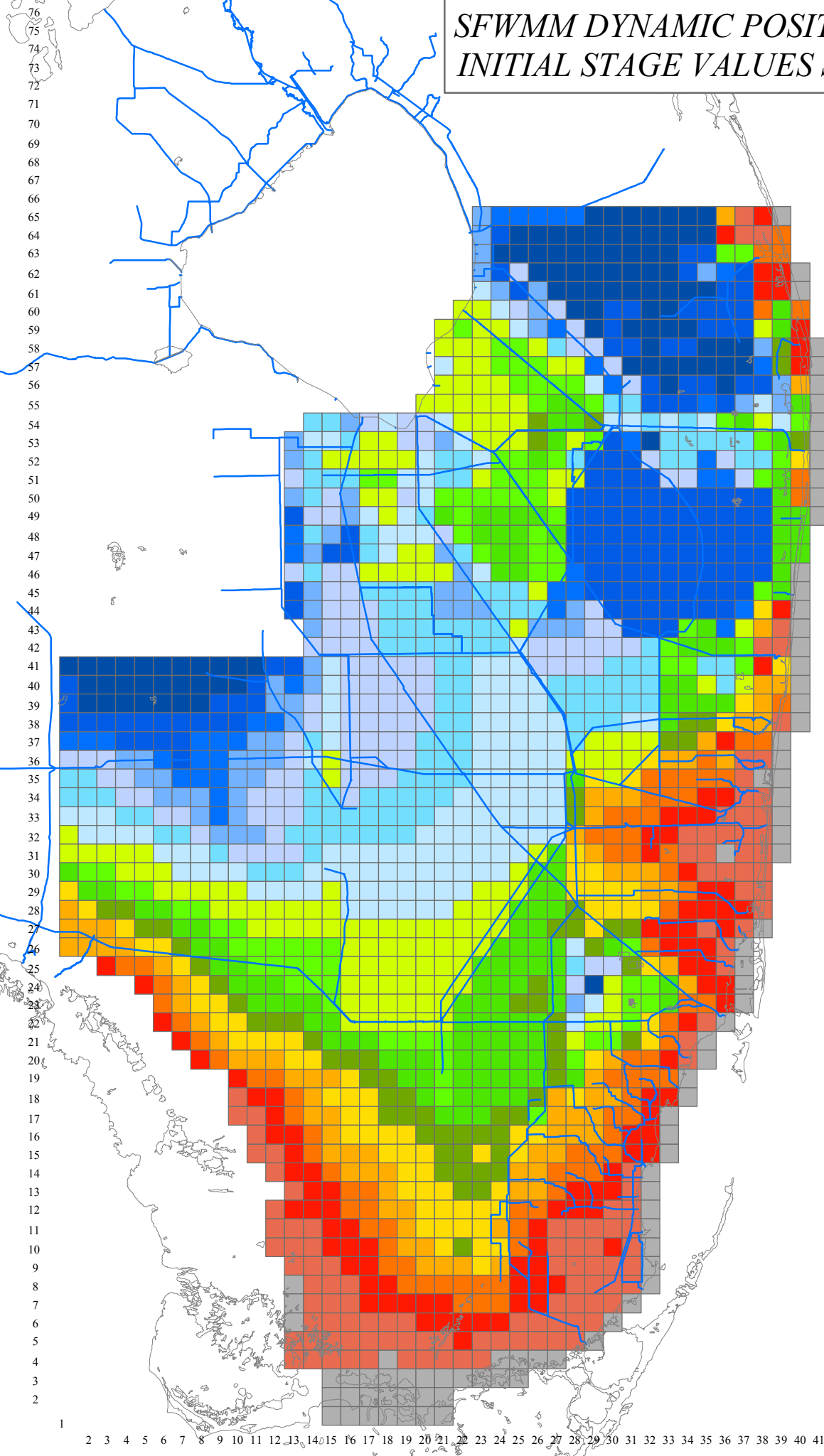













| SFWMM Name | col | row | STAGE | Source | Data | match | domain | match areas |
|------------|-----|-----|-------|------------------|------|-------|--------|-------------|
| 1-7 | 31 | 48 | 16.63 | USACE | | PA | CA1 | |
| 1-8T | 34 | 47 | 16.46 | USACE | | PA | CA1 | |
| 1-9 | 33 | 46 | 16.38 | USACE | | PA | CA1 | |
| 2-17 | 29 | 40 | 12.85 | USACE | | PA | CA2 | |
| 2-159 | 28 | 43 | 13.58 | SFWMD-ARDAMS | | PA | CA2 | |
| 3-99 | 30 | 35 | 10.83 | USACE | | | CA2 | |
| 3A-2 | 18 | 36 | 12.01 | USACE | | PA | CA3 | |
| 3A-3 | 25 | 37 | 11.12 | USACE | | PA | CA3 | |
| 3A-28 | 19 | 24 | 9.82 | USACE | | PA | CA3 | |
| 3A-4 | 21 | 29 | 10.68 | USACE | | PA | CA3 | |
| 3A-NW | 18 | 40 | 12.50 | SFWMD-ARDAMS | | | CA3 | |
| 3A-NE | 23 | 40 | 11.09 | SFWMD-ARDAMS | | | CA3 | |
| 3A-SW | 16 | 30 | 10.93 | SFWMD-ARDAMS | | | CA3 | |
| 3A-S | 20 | 33 | 11.19 | SFWMD-ARDAMS | | | CA3 | |
| 3-76 | 27 | 30 | 7.99 | USACE | | | | |
| 3-71 | 24 | 26 | 8.10 | USACE | | | | |
| SHARK | 24 | 23 | 7.78 | USACE | | | CA3 | |
| 3BS1W | 26 | 23 | 7.36 | SFWMD-ARDAMS | | | | |
| HOLY1 | 19 | 45 | 12.17 | SFWMD-ARDAMS | | | WMA | |
| HOLY2 | 21 | 42 | 12.08 | SFWMD-ARDAMS | | | WMA | |
| ROTTN | 15 | 46 | 13.13 | SFWMD-OPERATIONS | | | WMA | |
| ROTTT | 16 | 43 | 12.99 | SFWMD-OPERATIONS | | | WMA | |
| NP205 | 15 | 20 | 6.91 | USACE | | | ENP | |
| NP201 | 19 | 21 | 8.65 | USACE | | | ENP | |
| NP36 | 17 | 14 | 4.96 | USACE | | | ENP | |
| NP38 | 16 | 9 | 2.23 | USACE | | | ENP | |
| NP46 | 17 | 7 | 2.14 | USACE | | | ENP | |
| NP67 | 22 | 7 | 3.02 | USACE | | | | |
| NP33 | 20 | 17 | 7.09 | USACE | | | ENP | |
| NP34 | 13 | 17 | 3.87 | USACE | | | ENP | |
| NP44 | 19 | 11 | 4.72 | USACE | | | ENP | |
| NP206 | 21 | 15 | 6.66 | USACE | | | ENP | |
| NESR2 | 25 | 21 | 7.41 | USACE | | | ENP | |
| THSO | 23 | 9 | 5.06 | USACE | | | | |
| RG2 | 23 | 15 | 6.47 | USACE | | | ENP | |
| G3273 | 24 | 17 | 7.14 | USACE | | PA | ENP | |
| ANGEL | 25 | 17 | 6.83 | USACE | | PA | | |
| ANGEL | 26 | 17 | 6.83 | USACE | | PA | | |
| EVER4 | 25 | 8 | 2.68 | USACE | | PA | SA3 | |
| E112 | 23 | 10 | 5.61 | USACE | | | ENP | |
| G620 | 18 | 19 | 7.26 | USACE | | | ENP | |

*SFWMM DYNAMIC POSITION ANALYSIS RUN
INITIAL STAGE VALUES SEPTEMBER 5, 2016*



**Stage Class
(feet NGVD)**







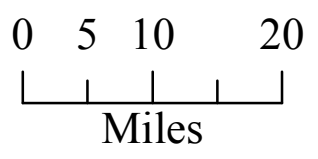
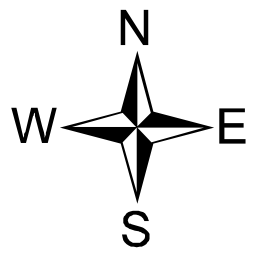
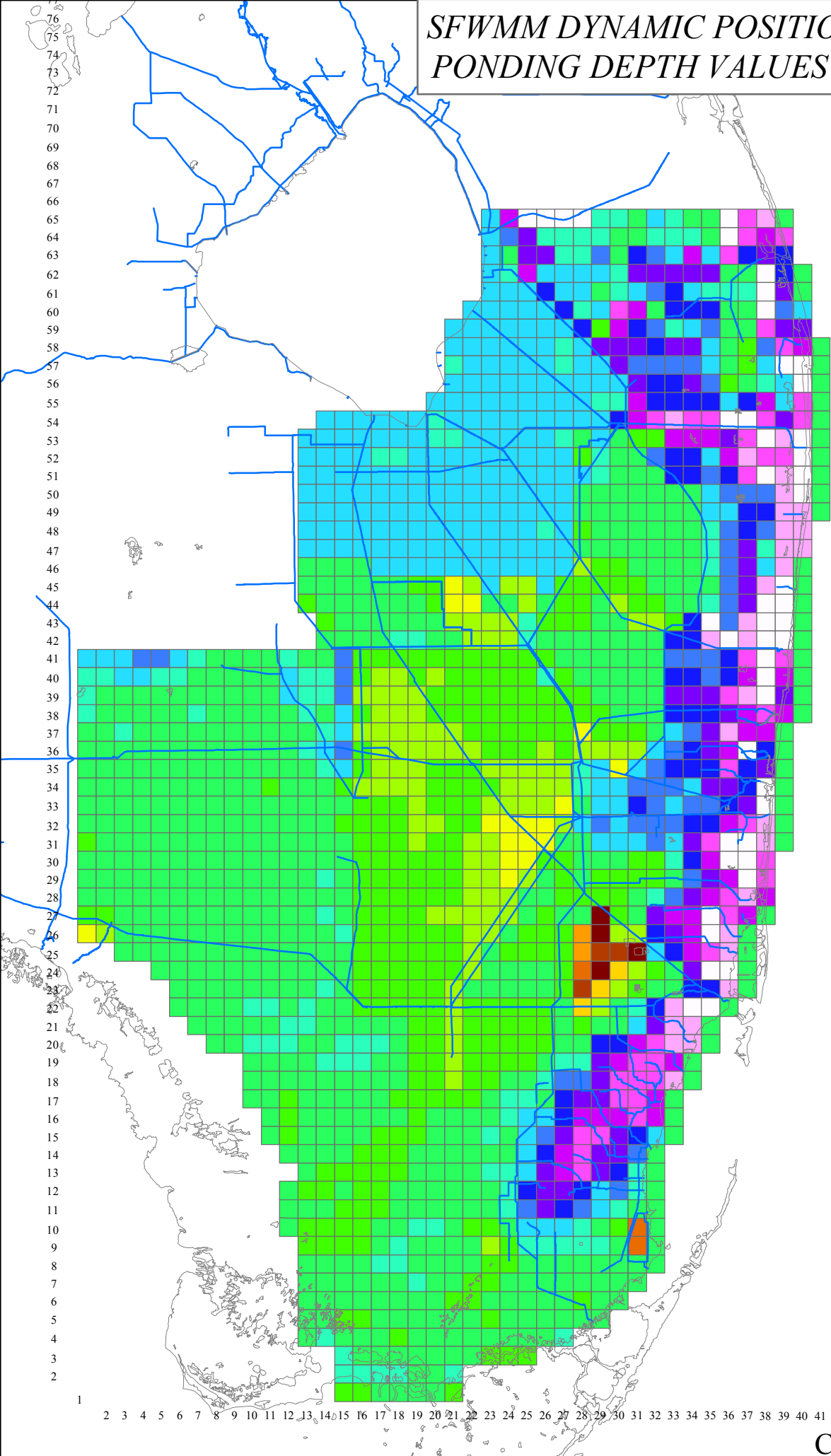











SFWMM Grid

-  <=1.00
-  1.01 - 2.00
-  2.01 - 3.00
-  3.01 - 4.00
-  4.01 - 5.00
-  5.01 - 6.00
-  6.01 - 7.00
-  7.01 - 8.00
-  8.01 - 9.00
-  9.01 - 10.00
-  10.01 - 11.00
-  11.01 - 12.00
-  12.01 - 13.00
-  13.01 - 14.00
-  14.01 - 15.00
-  15.01 - 16.00
-  16.01 - 17.00
-  < 17.00

*SFWMM DYNAMIC POSITION ANALYSIS RUN
PONDING DEPTH VALUES September 5, 2016*



Ponding Depth Class (Feet)

-  ≤ -8.0
-  -7.9 - -7
-  -6.9 - -6
-  -5.9 - -5
-  -4.9 - -4
-  -3.9 - -3
-  -2.9 - -2
-  -1.9 - -1
-  -0.9 - 0.0
-  0.01 - 1.0
-  1.1 - 2.0
-  2.1 - 3.0
-  3.1 - 4.0
-  4.1 - 5.0
-  5.1 - 6.0
-  6.1 - 7.0
-  7.1 - 8.0
-  > 8.0

Lake Okechobee Band Probabilities (%) at the Beginning of Each Month
 '(See assumptions on the Position Analysis Results website)'
 Initial Stage 14.68 ft. for 08/01/2016

| Date | HLM | High | Inter | Low | Base | Bene | WSM |
|------------|-----|------|-------|------|------|------|------|
| 2016 08 01 | 2.4 | 0.0 | 0.0 | 95.1 | 0.0 | 0.0 | 2.4 |
| 2016 09 01 | 2.4 | 0.0 | 0.0 | 95.1 | 0.0 | 0.0 | 2.4 |
| 2016 10 01 | 5.7 | 1.5 | 4.3 | 86.1 | 0.0 | 0.0 | 2.4 |
| 2016 11 01 | 3.6 | 5.1 | 8.2 | 74.6 | 6.0 | 0.0 | 2.4 |
| 2016 12 01 | 2.4 | -0.0 | 7.2 | 73.9 | 14.0 | 0.0 | 2.4 |
| 2017 01 01 | 2.4 | -0.0 | 6.7 | 76.5 | 11.9 | 0.0 | 2.4 |
| 2017 02 01 | 2.4 | -0.0 | 9.6 | 68.3 | 17.2 | 0.0 | 2.4 |
| 2017 03 01 | 3.0 | 1.8 | 9.6 | 60.0 | 20.2 | 3.0 | 2.4 |
| 2017 04 01 | 2.4 | 4.8 | 7.6 | 47.8 | 18.1 | 16.8 | 2.5 |
| 2017 05 01 | 2.4 | -0.0 | 5.8 | 47.3 | 13.3 | 28.6 | 2.4 |
| 2017 06 01 | 2.4 | -0.0 | -0.0 | 47.6 | 13.7 | 28.0 | 8.3 |
| 2017 07 01 | 2.4 | 0.1 | 1.8 | 48.7 | 11.5 | 18.8 | 16.6 |

Monthly Supply Side Management Results
for the Lake Okeechobee Service Area
Report by Water Years Oct-Sep
(Volumes in 1000 ac-ft)

Run:
SFWMM v6.7.4 - September 5, 2016 DPA Final LOK Stage 15.01 S65E blend

Note: SSM stands for Supply Side Management
SSMwC.B. stands for Supply Side Management with cutback

| Year | Mon | # Days SSM | # Days SSMwC.B. | Supplem. Volume | SSM Cutback Volume | % SSM Cutback | Convey. Cutback Volume | % Cutback Convey. | Total Cutback | % Total Cutback |
|------|-----|---------------|--------------------|--------------------|--------------------------|------------------|------------------------------|-------------------------|------------------|--------------------|
| 1965 | 10 | 0 | 0 | 0.89 | 0.00 | 0.00 | 0.00 | 0.00 | 0.00 | 0.00 |
| 1965 | 11 | 0 | 0 | 46.33 | 0.00 | 0.00 | 0.00 | 0.00 | 0.00 | 0.00 |
| 1965 | 12 | 0 | 0 | 40.06 | 0.00 | 0.00 | 0.00 | 0.00 | 0.00 | 0.00 |
| 1966 | 1 | 0 | 0 | 0.61 | 0.00 | 0.00 | 0.00 | 0.00 | 0.00 | 0.00 |
| 1966 | 2 | 0 | 0 | 15.49 | 0.00 | 0.00 | 0.00 | 0.00 | 0.00 | 0.00 |
| 1966 | 3 | 0 | 0 | 62.54 | 0.00 | 0.00 | 0.00 | 0.00 | 0.00 | 0.00 |
| 1966 | 4 | 0 | 0 | 58.01 | 0.00 | 0.00 | 0.00 | 0.00 | 0.00 | 0.00 |
| 1966 | 5 | 0 | 0 | 49.47 | 0.00 | 0.00 | 0.01 | 0.01 | 0.01 | 0.01 |
| 1966 | 6 | 0 | 0 | 5.81 | 0.00 | 0.00 | 0.00 | 0.00 | 0.00 | 0.00 |
| 1966 | 7 | 0 | 0 | 0.01 | 0.00 | 0.00 | 0.00 | 0.00 | 0.00 | 0.00 |
| 1966 | 8 | 0 | 0 | 6.27 | 0.00 | 0.00 | 0.00 | 0.00 | 0.00 | 0.00 |
| 1966 | 9 | 0 | 0 | 0.08 | 0.00 | 0.00 | 0.00 | 0.00 | 0.00 | 0.00 |

| Year | Mon | # Days SSM | # Days SSMwC.B. | Supplem. Volume | SSM Cutback Volume | % SSM Cutback | Convey. Cutback Volume | % Cutback Convey. | Total Cutback | % Total Cutback |
|------|-----|---------------|--------------------|--------------------|--------------------------|------------------|------------------------------|-------------------------|------------------|--------------------|
| 1966 | 10 | 0 | 0 | 6.68 | 0.00 | 0.00 | 0.00 | 0.00 | 0.00 | 0.00 |
| 1966 | 11 | 0 | 0 | 82.86 | 0.00 | 0.00 | 0.00 | 0.00 | 0.00 | 0.00 |
| 1966 | 12 | 0 | 0 | 54.09 | 0.00 | 0.00 | 0.00 | 0.00 | 0.00 | 0.00 |
| 1967 | 1 | 0 | 0 | 44.78 | 0.00 | 0.00 | 0.00 | 0.00 | 0.00 | 0.00 |
| 1967 | 2 | 0 | 0 | 26.77 | 0.00 | 0.00 | 0.00 | 0.00 | 0.00 | 0.00 |
| 1967 | 3 | 0 | 0 | 79.63 | 0.00 | 0.00 | 0.00 | 0.00 | 0.00 | 0.00 |
| 1967 | 4 | 0 | 0 | 169.68 | 0.00 | 0.00 | 0.02 | 0.01 | 0.02 | 0.01 |
| 1967 | 5 | 0 | 0 | 204.65 | 0.00 | 0.00 | 1.49 | 0.73 | 1.49 | 0.73 |
| 1967 | 6 | 18 | 1 | 23.28 | 0.15 | 0.66 | 0.00 | 0.00 | 0.15 | 0.66 |
| 1967 | 7 | 12 | 0 | 5.50 | 0.00 | 0.00 | 0.00 | 0.00 | 0.00 | 0.00 |
| 1967 | 8 | 0 | 0 | 6.27 | 0.00 | 0.00 | 0.00 | 0.00 | 0.00 | 0.00 |
| 1967 | 9 | 0 | 0 | 11.33 | 0.00 | 0.00 | 0.00 | 0.00 | 0.00 | 0.00 |

| Year | Mon | # Days SSM | # Days SSMwC.B. | Supplem. Volume | SSM Cutback Volume | % SSM Cutback | Convey. Cutback Volume | % Cutback Convey. | Total Cutback | % Total Cutback |
|------|-----|---------------|--------------------|--------------------|--------------------------|------------------|------------------------------|-------------------------|------------------|--------------------|
| 1967 | 10 | 0 | 0 | 1.11 | 0.00 | 0.00 | 0.00 | 0.00 | 0.00 | 0.00 |
| 1967 | 11 | 0 | 0 | 84.75 | 0.00 | 0.00 | 0.00 | 0.00 | 0.00 | 0.00 |
| 1967 | 12 | 0 | 0 | 29.50 | 0.00 | 0.00 | 0.00 | 0.00 | 0.00 | 0.00 |
| 1968 | 1 | 0 | 0 | 59.19 | 0.00 | 0.00 | 0.00 | 0.00 | 0.00 | 0.00 |
| 1968 | 2 | 0 | 0 | 37.26 | 0.00 | 0.00 | 0.00 | 0.00 | 0.00 | 0.00 |
| 1968 | 3 | 0 | 0 | 76.64 | 0.00 | 0.00 | 0.00 | 0.00 | 0.00 | 0.00 |
| 1968 | 4 | 0 | 0 | 133.64 | 0.00 | 0.00 | 0.00 | 0.00 | 0.00 | 0.00 |
| 1968 | 5 | 0 | 0 | 27.63 | 0.00 | 0.00 | 0.00 | 0.00 | 0.00 | 0.00 |
| 1968 | 6 | 0 | 0 | 0.83 | 0.00 | 0.00 | 0.00 | 0.00 | 0.00 | 0.00 |
| 1968 | 7 | 0 | 0 | 11.05 | 0.00 | 0.00 | 0.00 | 0.00 | 0.00 | 0.00 |
| 1968 | 8 | 0 | 0 | 6.10 | 0.00 | 0.00 | 0.00 | 0.00 | 0.00 | 0.00 |
| 1968 | 9 | 0 | 0 | 4.48 | 0.00 | 0.00 | 0.00 | 0.00 | 0.00 | 0.00 |

| Year | Mon | # Days SSM | # Days SSMwC.B. | Supplem. Volume | SSM Cutback Volume | % SSM Cutback | Convey. Cutback Volume | % Cutback Convey. | Total Cutback | % Total Cutback |
|------|-----|---------------|--------------------|--------------------|--------------------------|------------------|------------------------------|-------------------------|------------------|--------------------|
| 1968 | 10 | 0 | 0 | 0.54 | 0.00 | 0.00 | 0.00 | 0.00 | 0.00 | 0.00 |
| 1968 | 11 | 0 | 0 | 34.96 | 0.00 | 0.00 | 0.00 | 0.00 | 0.00 | 0.00 |
| 1968 | 12 | 0 | 0 | 83.77 | 0.00 | 0.00 | 0.00 | 0.00 | 0.00 | 0.00 |
| 1969 | 1 | 0 | 0 | 25.69 | 0.00 | 0.00 | 0.00 | 0.00 | 0.00 | 0.00 |
| 1969 | 2 | 0 | 0 | 46.46 | 0.00 | 0.00 | 0.00 | 0.00 | 0.00 | 0.00 |
| 1969 | 3 | 0 | 0 | 12.29 | 0.00 | 0.00 | 0.00 | 0.00 | 0.00 | 0.00 |
| 1969 | 4 | 0 | 0 | 64.23 | 0.00 | 0.00 | 0.00 | 0.00 | 0.00 | 0.00 |
| 1969 | 5 | 0 | 0 | 24.99 | 0.00 | 0.00 | 0.00 | 0.00 | 0.00 | 0.00 |
| 1969 | 6 | 0 | 0 | 23.30 | 0.00 | 0.00 | 0.00 | 0.01 | 0.00 | 0.01 |
| 1969 | 7 | 0 | 0 | 21.88 | 0.00 | 0.00 | 0.00 | 0.00 | 0.00 | 0.00 |
| 1969 | 8 | 0 | 0 | 6.27 | 0.00 | 0.00 | 0.00 | 0.00 | 0.00 | 0.00 |
| 1969 | 9 | 0 | 0 | 0.51 | 0.00 | 0.00 | 0.00 | 0.00 | 0.00 | 0.00 |

| Year | Mon | # Days SSM | # Days SSMwC.B. | Supplem. Volume | SSM Cutback Volume | % SSM Cutback | Convey. Cutback Volume | % Cutback Convey. | Total Cutback | % Total Cutback |
|------|-----|---------------|--------------------|--------------------|--------------------------|------------------|------------------------------|-------------------------|------------------|--------------------|
| 1969 | 10 | 0 | 0 | 7.46 | 0.00 | 0.00 | 0.00 | 0.00 | 0.00 | 0.00 |
| 1969 | 11 | 0 | 0 | 10.91 | 0.00 | 0.00 | 0.00 | 0.00 | 0.00 | 0.00 |
| 1969 | 12 | 0 | 0 | 16.81 | 0.00 | 0.00 | 0.00 | 0.00 | 0.00 | 0.00 |
| 1970 | 1 | 0 | 0 | 3.96 | 0.00 | 0.00 | 0.00 | 0.00 | 0.00 | 0.00 |
| 1970 | 2 | 0 | 0 | 12.13 | 0.00 | 0.00 | 0.00 | 0.00 | 0.00 | 0.00 |
| 1970 | 3 | 0 | 0 | 14.02 | 0.00 | 0.00 | 0.00 | 0.00 | 0.00 | 0.00 |
| 1970 | 4 | 0 | 0 | 73.05 | 0.00 | 0.00 | 0.00 | 0.00 | 0.00 | 0.00 |
| 1970 | 5 | 0 | 0 | 161.16 | 0.00 | 0.00 | 0.02 | 0.02 | 0.02 | 0.02 |
| 1970 | 6 | 0 | 0 | 9.38 | 0.00 | 0.00 | 0.00 | 0.00 | 0.00 | 0.00 |
| 1970 | 7 | 0 | 0 | 10.32 | 0.00 | 0.00 | 0.00 | 0.00 | 0.00 | 0.00 |
| 1970 | 8 | 0 | 0 | 6.27 | 0.00 | 0.00 | 0.00 | 0.00 | 0.00 | 0.00 |
| 1970 | 9 | 0 | 0 | 5.79 | 0.00 | 0.00 | 0.00 | 0.00 | 0.00 | 0.00 |

| Year | Mon | # Days SSM | # Days SSMwC.B. | Supplem. Volume | SSM Cutback Volume | % SSM Cutback | Convey. Cutback Volume | % Cutback Convey. | Total Cutback | % Total Cutback |
|------|-----|---------------|--------------------|--------------------|--------------------------|------------------|------------------------------|-------------------------|------------------|--------------------|
| 1970 | 10 | 0 | 0 | 10.01 | 0.00 | 0.00 | 0.00 | 0.00 | 0.00 | 0.00 |
| 1970 | 11 | 0 | 0 | 89.12 | 0.00 | 0.00 | 0.00 | 0.00 | 0.00 | 0.00 |
| 1970 | 12 | 0 | 0 | 89.44 | 0.00 | 0.00 | 0.00 | 0.00 | 0.00 | 0.00 |
| 1971 | 1 | 0 | 0 | 64.02 | 0.00 | 0.00 | 0.00 | 0.00 | 0.00 | 0.00 |
| 1971 | 2 | 0 | 0 | 49.53 | 0.00 | 0.00 | 0.03 | 0.06 | 0.03 | 0.06 |
| 1971 | 3 | 0 | 0 | 115.64 | 0.00 | 0.00 | 0.00 | 0.00 | 0.00 | 0.00 |
| 1971 | 4 | 0 | 0 | 172.47 | 0.00 | 0.00 | 0.21 | 0.12 | 0.21 | 0.12 |
| 1971 | 5 | 29 | 9 | 103.82 | 14.03 | 13.51 | 0.56 | 0.54 | 14.59 | 14.05 |
| 1971 | 6 | 30 | 4 | 34.62 | 2.11 | 6.11 | 1.24 | 3.57 | 3.35 | 9.68 |
| 1971 | 7 | 31 | 0 | 0.68 | 0.00 | 0.00 | 0.00 | 0.00 | 0.00 | 0.00 |
| 1971 | 8 | 0 | 0 | 6.27 | 0.00 | 0.00 | 0.00 | 0.00 | 0.00 | 0.00 |
| 1971 | 9 | 0 | 0 | 12.23 | 0.00 | 0.00 | 0.00 | 0.00 | 0.00 | 0.00 |

| Year | Mon | # Days SSM | # Days SSMwC.B. | Supplem. Volume | SSM Cutback Volume | % SSM Cutback | Convey. Cutback Volume | % Cutback Convey. | Total Cutback | % Total Cutback |
|------|-----|---------------|--------------------|--------------------|--------------------------|------------------|------------------------------|-------------------------|------------------|--------------------|
| 1971 | 10 | 0 | 0 | 14.31 | 0.00 | 0.00 | 0.00 | 0.00 | 0.00 | 0.00 |
| 1971 | 11 | 0 | 0 | 40.03 | 0.00 | 0.00 | 0.00 | 0.00 | 0.00 | 0.00 |
| 1971 | 12 | 0 | 0 | 48.62 | 0.00 | 0.00 | 0.00 | 0.00 | 0.00 | 0.00 |
| 1972 | 1 | 0 | 0 | 32.55 | 0.00 | 0.00 | 0.00 | 0.00 | 0.00 | 0.00 |
| 1972 | 2 | 0 | 0 | 33.38 | 0.00 | 0.00 | 0.00 | 0.00 | 0.00 | 0.00 |
| 1972 | 3 | 0 | 0 | 88.16 | 0.00 | 0.00 | 0.00 | 0.00 | 0.00 | 0.00 |
| 1972 | 4 | 0 | 0 | 43.50 | 0.00 | 0.00 | 0.00 | 0.00 | 0.00 | 0.00 |
| 1972 | 5 | 0 | 0 | 22.15 | 0.00 | 0.00 | 0.00 | 0.00 | 0.00 | 0.00 |
| 1972 | 6 | 0 | 0 | 30.98 | 0.00 | 0.00 | 0.62 | 2.00 | 0.62 | 2.00 |
| 1972 | 7 | 0 | 0 | 27.28 | 0.00 | 0.00 | 0.00 | 0.00 | 0.00 | 0.00 |
| 1972 | 8 | 0 | 0 | 6.10 | 0.00 | 0.00 | 0.00 | 0.00 | 0.00 | 0.00 |
| 1972 | 9 | 0 | 0 | 32.61 | 0.00 | 0.00 | 0.00 | 0.00 | 0.00 | 0.00 |

| Year | Mon | # Days SSM | # Days SSMwC.B. | Supplem. Volume | SSM Cutback Volume | % SSM Cutback | Convey. Cutback Volume | % Cutback Convey. | Total Cutback | % Total Cutback |
|------|-----|---------------|--------------------|--------------------|--------------------------|------------------|------------------------------|-------------------------|------------------|--------------------|
| 1972 | 10 | 0 | 0 | 77.11 | 0.00 | 0.00 | 0.00 | 0.00 | 0.00 | 0.00 |
| 1972 | 11 | 0 | 0 | 21.87 | 0.00 | 0.00 | 0.00 | 0.00 | 0.00 | 0.00 |
| 1972 | 12 | 0 | 0 | 26.76 | 0.00 | 0.00 | 0.00 | 0.00 | 0.00 | 0.00 |
| 1973 | 1 | 0 | 0 | 13.85 | 0.00 | 0.00 | 0.08 | 0.56 | 0.08 | 0.56 |
| 1973 | 2 | 0 | 0 | 9.67 | 0.00 | 0.00 | 0.00 | 0.00 | 0.00 | 0.00 |
| 1973 | 3 | 0 | 0 | 57.22 | 0.00 | 0.00 | 0.18 | 0.31 | 0.18 | 0.31 |
| 1973 | 4 | 0 | 0 | 93.50 | 0.00 | 0.00 | 0.00 | 0.00 | 0.00 | 0.00 |
| 1973 | 5 | 0 | 0 | 116.25 | 0.00 | 0.00 | 0.00 | 0.00 | 0.00 | 0.00 |
| 1973 | 6 | 0 | 0 | 27.55 | 0.00 | 0.00 | 0.00 | 0.00 | 0.00 | 0.00 |
| 1973 | 7 | 0 | 0 | 1.87 | 0.00 | 0.00 | 0.00 | 0.00 | 0.00 | 0.00 |
| 1973 | 8 | 0 | 0 | 6.27 | 0.00 | 0.00 | 0.00 | 0.00 | 0.00 | 0.00 |
| 1973 | 9 | 0 | 0 | 1.89 | 0.00 | 0.00 | 0.00 | 0.00 | 0.00 | 0.00 |

| Year | Mon | # Days SSM | # Days SSMwC.B. | Supplem. Volume | SSM Cutback Volume | % SSM Cutback | Convey. Cutback Volume | % Cutback Convey. | Total Cutback | % Total Cutback |
|------|-----|---------------|--------------------|--------------------|--------------------------|------------------|------------------------------|-------------------------|------------------|--------------------|
| 1973 | 10 | 0 | 0 | 18.12 | 0.00 | 0.00 | 0.00 | 0.00 | 0.00 | 0.00 |
| 1973 | 11 | 0 | 0 | 91.76 | 0.00 | 0.00 | 0.00 | 0.00 | 0.00 | 0.00 |
| 1973 | 12 | 0 | 0 | 26.75 | 0.00 | 0.00 | 0.00 | 0.00 | 0.00 | 0.00 |
| 1974 | 1 | 0 | 0 | 45.96 | 0.00 | 0.00 | 0.00 | 0.00 | 0.00 | 0.00 |
| 1974 | 2 | 0 | 0 | 74.54 | 0.00 | 0.00 | 0.00 | 0.00 | 0.00 | 0.00 |
| 1974 | 3 | 0 | 0 | 126.40 | 0.00 | 0.00 | 0.08 | 0.06 | 0.08 | 0.06 |
| 1974 | 4 | 0 | 0 | 109.50 | 0.00 | 0.00 | 0.00 | 0.00 | 0.00 | 0.00 |
| 1974 | 5 | 14 | 0 | 97.58 | 0.00 | 0.00 | 0.17 | 0.17 | 0.17 | 0.17 |
| 1974 | 6 | 30 | 0 | 9.90 | 0.00 | 0.00 | 0.89 | 8.95 | 0.89 | 8.95 |
| 1974 | 7 | 0 | 0 | 1.46 | 0.00 | 0.00 | 0.43 | 29.78 | 0.43 | 29.78 |
| 1974 | 8 | 0 | 0 | 6.27 | 0.00 | 0.00 | 0.00 | 0.00 | 0.00 | 0.00 |
| 1974 | 9 | 0 | 0 | 1.01 | 0.00 | 0.00 | 0.00 | 0.00 | 0.00 | 0.00 |

| Year | Mon | # Days SSM | # Days SSMwC.B. | Supplem. Volume | SSM Cutback Volume | % SSM Cutback | Convey. Cutback Volume | % Cutback Convey. | Total Cutback | % Total Cutback |
|------|-----|---------------|--------------------|--------------------|--------------------------|------------------|------------------------------|-------------------------|------------------|--------------------|
| 1974 | 10 | 0 | 0 | 25.58 | 0.00 | 0.00 | 0.00 | 0.00 | 0.00 | 0.00 |
| 1974 | 11 | 0 | 0 | 64.02 | 0.00 | 0.00 | 0.00 | 0.00 | 0.00 | 0.00 |
| 1974 | 12 | 0 | 0 | 18.75 | 0.00 | 0.00 | 0.00 | 0.00 | 0.00 | 0.00 |
| 1975 | 1 | 0 | 0 | 76.51 | 0.00 | 0.00 | 0.00 | 0.00 | 0.00 | 0.00 |
| 1975 | 2 | 0 | 0 | 68.31 | 0.00 | 0.00 | 0.00 | 0.00 | 0.00 | 0.00 |
| 1975 | 3 | 0 | 0 | 98.57 | 0.00 | 0.00 | 0.00 | 0.00 | 0.00 | 0.00 |
| 1975 | 4 | 0 | 0 | 114.01 | 0.00 | 0.00 | 0.00 | 0.00 | 0.00 | 0.00 |
| 1975 | 5 | 0 | 0 | 43.13 | 0.00 | 0.00 | 0.19 | 0.44 | 0.19 | 0.44 |
| 1975 | 6 | 0 | 0 | 4.83 | 0.00 | 0.00 | 0.00 | 0.00 | 0.00 | 0.00 |
| 1975 | 7 | 0 | 0 | 2.61 | 0.00 | 0.00 | 0.00 | 0.00 | 0.00 | 0.00 |
| 1975 | 8 | 0 | 0 | 6.27 | 0.00 | 0.00 | 0.00 | 0.00 | 0.00 | 0.00 |
| 1975 | 9 | 0 | 0 | 0.43 | 0.00 | 0.00 | 0.00 | 0.00 | 0.00 | 0.00 |

| Year | Mon | # Days SSM | # Days SSMwC.B. | Supplem. Volume | SSM Cutback Volume | % SSM Cutback | Convey. Cutback Volume | % Cutback Convey. | Total Cutback | % Total Cutback |
|------|-----|---------------|--------------------|--------------------|--------------------------|------------------|------------------------------|-------------------------|------------------|--------------------|
| 1975 | 10 | 0 | 0 | 3.44 | 0.00 | 0.00 | 0.00 | 0.00 | 0.00 | 0.00 |
| 1975 | 11 | 0 | 0 | 52.71 | 0.00 | 0.00 | 0.00 | 0.00 | 0.00 | 0.00 |
| 1975 | 12 | 0 | 0 | 75.77 | 0.00 | 0.00 | 0.00 | 0.00 | 0.00 | 0.00 |
| 1976 | 1 | 0 | 0 | 61.13 | 0.00 | 0.00 | 0.00 | 0.00 | 0.00 | 0.00 |
| 1976 | 2 | 0 | 0 | 64.89 | 0.00 | 0.00 | 0.00 | 0.00 | 0.00 | 0.00 |
| 1976 | 3 | 0 | 0 | 72.44 | 0.00 | 0.00 | 0.00 | 0.00 | 0.00 | 0.00 |
| 1976 | 4 | 0 | 0 | 114.17 | 0.00 | 0.00 | 0.00 | 0.00 | 0.00 | 0.00 |
| 1976 | 5 | 0 | 0 | 9.66 | 0.00 | 0.00 | 0.00 | 0.00 | 0.00 | 0.00 |
| 1976 | 6 | 0 | 0 | 16.46 | 0.00 | 0.00 | 0.00 | 0.00 | 0.00 | 0.00 |
| 1976 | 7 | 0 | 0 | 18.97 | 0.00 | 0.00 | 0.06 | 0.34 | 0.06 | 0.34 |
| 1976 | 8 | 0 | 0 | 6.10 | 0.00 | 0.00 | 0.00 | 0.00 | 0.00 | 0.00 |
| 1976 | 9 | 0 | 0 | 1.78 | 0.00 | 0.00 | 0.00 | 0.00 | 0.00 | 0.00 |

| Year | Mon | # Days SSM | # Days SSMwC.B. | Supplem. Volume | SSM Cutback Volume | % SSM Cutback | Convey. Cutback Volume | % Cutback Convey. | Total Cutback | % Total Cutback |
|------|-----|---------------|--------------------|--------------------|--------------------------|------------------|------------------------------|-------------------------|------------------|--------------------|
| 1976 | 10 | 0 | 0 | 63.51 | 0.00 | 0.00 | 0.00 | 0.00 | 0.00 | 0.00 |
| 1976 | 11 | 0 | 0 | 45.93 | 0.00 | 0.00 | 0.00 | 0.00 | 0.00 | 0.00 |
| 1976 | 12 | 0 | 0 | 22.56 | 0.00 | 0.00 | 0.00 | 0.00 | 0.00 | 0.00 |
| 1977 | 1 | 0 | 0 | 1.54 | 0.00 | 0.00 | 0.00 | 0.00 | 0.00 | 0.00 |
| 1977 | 2 | 0 | 0 | 52.46 | 0.00 | 0.00 | 0.00 | 0.00 | 0.00 | 0.00 |
| 1977 | 3 | 0 | 0 | 106.65 | 0.00 | 0.00 | 0.00 | 0.00 | 0.00 | 0.00 |
| 1977 | 4 | 0 | 0 | 135.95 | 0.00 | 0.00 | 0.00 | 0.00 | 0.00 | 0.00 |
| 1977 | 5 | 0 | 0 | 42.25 | 0.00 | 0.00 | 0.00 | 0.00 | 0.00 | 0.00 |
| 1977 | 6 | 0 | 0 | 60.38 | 0.00 | 0.00 | 0.09 | 0.15 | 0.09 | 0.15 |
| 1977 | 7 | 27 | 3 | 18.60 | 2.94 | 15.84 | 0.00 | 0.00 | 2.94 | 15.84 |
| 1977 | 8 | 0 | 0 | 6.27 | 0.00 | 0.00 | 0.00 | 0.00 | 0.00 | 0.00 |
| 1977 | 9 | 0 | 0 | 0.25 | 0.00 | 0.00 | 0.00 | 0.00 | 0.00 | 0.00 |

| Year | Mon | # Days SSM | # Days SSMwC.B. | Supplem. Volume | SSM Cutback Volume | % SSM Cutback | Convey. Cutback Volume | % Cutback Convey. | Total Cutback | % Total Cutback |
|------|-----|---------------|--------------------|--------------------|--------------------------|------------------|------------------------------|-------------------------|------------------|--------------------|
| 1977 | 10 | 0 | 0 | 65.55 | 0.00 | 0.00 | 0.00 | 0.00 | 0.00 | 0.00 |
| 1977 | 11 | 0 | 0 | 17.27 | 0.00 | 0.00 | 0.00 | 0.00 | 0.00 | 0.00 |
| 1977 | 12 | 0 | 0 | 1.08 | 0.00 | 0.00 | 0.00 | 0.00 | 0.00 | 0.00 |
| 1978 | 1 | 0 | 0 | 6.72 | 0.00 | 0.00 | 0.00 | 0.00 | 0.00 | 0.00 |
| 1978 | 2 | 0 | 0 | 24.86 | 0.00 | 0.00 | 0.00 | 0.00 | 0.00 | 0.00 |
| 1978 | 3 | 0 | 0 | 48.20 | 0.00 | 0.00 | 0.00 | 0.00 | 0.00 | 0.00 |
| 1978 | 4 | 0 | 0 | 108.69 | 0.00 | 0.00 | 0.00 | 0.00 | 0.00 | 0.00 |
| 1978 | 5 | 0 | 0 | 17.75 | 0.00 | 0.00 | 0.00 | 0.00 | 0.00 | 0.00 |
| 1978 | 6 | 0 | 0 | 20.76 | 0.00 | 0.00 | 0.00 | 0.00 | 0.00 | 0.00 |
| 1978 | 7 | 0 | 0 | 1.08 | 0.00 | 0.00 | 0.00 | 0.00 | 0.00 | 0.00 |
| 1978 | 8 | 0 | 0 | 6.27 | 0.00 | 0.00 | 0.00 | 0.00 | 0.00 | 0.00 |
| 1978 | 9 | 0 | 0 | 2.44 | 0.00 | 0.00 | 0.00 | 0.00 | 0.00 | 0.00 |

| Year | Mon | # Days SSM | # Days SSMwC.B. | Supplem. Volume | SSM Cutback Volume | % SSM Cutback | Convey. Cutback Volume | % Cutback Convey. | Total Cutback | % Total Cutback |
|------|-----|---------------|--------------------|--------------------|--------------------------|------------------|------------------------------|-------------------------|------------------|--------------------|
| 1978 | 10 | 0 | 0 | 8.76 | 0.00 | 0.00 | 0.00 | 0.00 | 0.00 | 0.00 |
| 1978 | 11 | 0 | 0 | 24.47 | 0.00 | 0.00 | 0.00 | 0.00 | 0.00 | 0.00 |
| 1978 | 12 | 0 | 0 | 17.74 | 0.00 | 0.00 | 0.00 | 0.00 | 0.00 | 0.00 |
| 1979 | 1 | 0 | 0 | 0.00 | 0.00 | 0.00 | 0.00 | 0.00 | 0.00 | 0.00 |
| 1979 | 2 | 0 | 0 | 39.72 | 0.00 | 0.00 | 0.00 | 0.00 | 0.00 | 0.00 |
| 1979 | 3 | 0 | 0 | 73.31 | 0.00 | 0.00 | 0.00 | 0.00 | 0.00 | 0.00 |
| 1979 | 4 | 0 | 0 | 115.08 | 0.00 | 0.00 | 0.00 | 0.00 | 0.00 | 0.00 |
| 1979 | 5 | 0 | 0 | 0.27 | 0.00 | 0.00 | 0.00 | 0.00 | 0.00 | 0.00 |
| 1979 | 6 | 0 | 0 | 154.38 | 0.00 | 0.00 | 1.79 | 1.16 | 1.79 | 1.16 |
| 1979 | 7 | 0 | 0 | 21.81 | 0.00 | 0.00 | 0.00 | 0.00 | 0.00 | 0.00 |
| 1979 | 8 | 0 | 0 | 6.27 | 0.00 | 0.00 | 0.00 | 0.00 | 0.00 | 0.00 |
| 1979 | 9 | 0 | 0 | 0.06 | 0.00 | 0.00 | 0.00 | 0.00 | 0.00 | 0.00 |

| Year | Mon | # Days SSM | # Days SSMwC.B. | Supplem. Volume | SSM Cutback Volume | % SSM Cutback | Convey. Cutback Volume | % Cutback Convey. | Total Cutback | % Total Cutback |
|------|-----|---------------|--------------------|--------------------|--------------------------|------------------|------------------------------|-------------------------|------------------|--------------------|
| 1979 | 10 | 0 | 0 | 12.78 | 0.00 | 0.00 | 0.00 | 0.00 | 0.00 | 0.00 |
| 1979 | 11 | 0 | 0 | 4.37 | 0.00 | 0.00 | 0.00 | 0.00 | 0.00 | 0.00 |
| 1979 | 12 | 0 | 0 | 19.49 | 0.00 | 0.00 | 0.00 | 0.00 | 0.00 | 0.00 |
| 1980 | 1 | 0 | 0 | 36.45 | 0.00 | 0.00 | 0.00 | 0.00 | 0.00 | 0.00 |
| 1980 | 2 | 0 | 0 | 11.32 | 0.00 | 0.00 | 0.00 | 0.00 | 0.00 | 0.00 |
| 1980 | 3 | 0 | 0 | 64.64 | 0.00 | 0.00 | 0.00 | 0.00 | 0.00 | 0.00 |
| 1980 | 4 | 0 | 0 | 12.99 | 0.00 | 0.00 | 0.00 | 0.00 | 0.00 | 0.00 |
| 1980 | 5 | 0 | 0 | 97.99 | 0.00 | 0.00 | 0.00 | 0.00 | 0.00 | 0.00 |
| 1980 | 6 | 0 | 0 | 130.44 | 0.00 | 0.00 | 0.78 | 0.60 | 0.78 | 0.60 |
| 1980 | 7 | 0 | 0 | 14.35 | 0.00 | 0.00 | 0.00 | 0.00 | 0.00 | 0.00 |
| 1980 | 8 | 0 | 0 | 6.10 | 0.00 | 0.00 | 0.00 | 0.00 | 0.00 | 0.00 |
| 1980 | 9 | 0 | 0 | 2.97 | 0.00 | 0.00 | 0.00 | 0.00 | 0.00 | 0.00 |

| Year | Mon | # Days SSM | # Days SSMwC.B. | Supplem. Volume | SSM Cutback Volume | % SSM Cutback | Convey. Cutback Volume | % Cutback Convey. | Total Cutback | % Total Cutback |
|------|-----|---------------|--------------------|--------------------|--------------------------|------------------|------------------------------|-------------------------|------------------|--------------------|
| 1980 | 10 | 0 | 0 | 75.41 | 0.00 | 0.00 | 0.00 | 0.00 | 0.00 | 0.00 |
| 1980 | 11 | 0 | 0 | 27.53 | 0.00 | 0.00 | 0.01 | 0.03 | 0.01 | 0.03 |
| 1980 | 12 | 0 | 0 | 40.48 | 0.00 | 0.00 | 0.00 | 0.00 | 0.00 | 0.00 |
| 1981 | 1 | 0 | 0 | 66.80 | 0.00 | 0.00 | 0.00 | 0.00 | 0.00 | 0.00 |
| 1981 | 2 | 0 | 0 | 29.01 | 0.00 | 0.00 | 0.05 | 0.17 | 0.05 | 0.17 |
| 1981 | 3 | 0 | 0 | 79.22 | 0.00 | 0.00 | 0.09 | 0.11 | 0.09 | 0.11 |
| 1981 | 4 | 0 | 0 | 153.68 | 0.00 | 0.00 | 0.02 | 0.01 | 0.02 | 0.01 |
| 1981 | 5 | 22 | 9 | 159.68 | 19.86 | 12.43 | 0.84 | 0.53 | 20.70 | 12.96 |
| 1981 | 6 | 30 | 11 | 82.17 | 28.52 | 34.71 | 2.74 | 3.34 | 31.26 | 38.05 |
| 1981 | 7 | 31 | 17 | 71.07 | 46.27 | 65.11 | 0.00 | 0.00 | 46.27 | 65.11 |
| 1981 | 8 | 0 | 0 | 6.27 | 0.00 | 0.00 | 0.00 | 0.00 | 0.00 | 0.00 |
| 1981 | 9 | 0 | 0 | 1.96 | 0.00 | 0.00 | 0.00 | 0.00 | 0.00 | 0.00 |

| Year | Mon | # Days SSM | # Days SSMwC.B. | Supplem. Volume | SSM Cutback Volume | % SSM Cutback | Convey. Cutback Volume | % Cutback Convey. | Total Cutback | % Total Cutback |
|------|-----|---------------|--------------------|--------------------|--------------------------|------------------|------------------------------|-------------------------|------------------|--------------------|
| 1981 | 10 | 0 | 0 | 97.95 | 0.00 | 0.00 | 0.00 | 0.00 | 0.00 | 0.00 |
| 1981 | 11 | 0 | 0 | 47.79 | 0.00 | 0.00 | 0.00 | 0.00 | 0.00 | 0.00 |
| 1981 | 12 | 0 | 0 | 89.12 | 0.00 | 0.00 | 0.00 | 0.00 | 0.00 | 0.00 |
| 1982 | 1 | 0 | 0 | 59.68 | 0.00 | 0.00 | 0.00 | 0.00 | 0.00 | 0.00 |
| 1982 | 2 | 0 | 0 | 19.98 | 0.00 | 0.00 | 0.00 | 0.00 | 0.00 | 0.00 |
| 1982 | 3 | 0 | 0 | 29.79 | 0.00 | 0.00 | 0.00 | 0.00 | 0.00 | 0.00 |
| 1982 | 4 | 0 | 0 | 11.07 | 0.00 | 0.00 | 0.00 | 0.00 | 0.00 | 0.00 |
| 1982 | 5 | 0 | 0 | 107.25 | 0.00 | 0.00 | 0.00 | 0.00 | 0.00 | 0.00 |
| 1982 | 6 | 0 | 0 | 19.51 | 0.00 | 0.00 | 0.08 | 0.43 | 0.08 | 0.43 |
| 1982 | 7 | 0 | 0 | 4.86 | 0.00 | 0.00 | 0.00 | 0.00 | 0.00 | 0.00 |
| 1982 | 8 | 0 | 0 | 6.27 | 0.00 | 0.00 | 0.00 | 0.00 | 0.00 | 0.00 |
| 1982 | 9 | 0 | 0 | 3.18 | 0.00 | 0.00 | 0.00 | 0.00 | 0.00 | 0.00 |

| Year | Mon | # Days SSM | # Days SSMwC.B. | Supplem. Volume | SSM Cutback Volume | % SSM Cutback | Convey. Cutback Volume | % Cutback Convey. | Total Cutback | % Total Cutback |
|------|-----|---------------|--------------------|--------------------|--------------------------|------------------|------------------------------|-------------------------|------------------|--------------------|
| 1982 | 10 | 0 | 0 | 13.24 | 0.00 | 0.00 | 0.00 | 0.00 | 0.00 | 0.00 |
| 1982 | 11 | 0 | 0 | 44.72 | 0.00 | 0.00 | 0.00 | 0.00 | 0.00 | 0.00 |
| 1982 | 12 | 0 | 0 | 46.93 | 0.00 | 0.00 | 0.00 | 0.00 | 0.00 | 0.00 |
| 1983 | 1 | 0 | 0 | 21.85 | 0.00 | 0.00 | 0.00 | 0.00 | 0.00 | 0.00 |
| 1983 | 2 | 0 | 0 | 0.28 | 0.00 | 0.00 | 0.00 | 0.00 | 0.00 | 0.00 |
| 1983 | 3 | 0 | 0 | 0.07 | 0.00 | 0.00 | 0.00 | 0.00 | 0.00 | 0.00 |
| 1983 | 4 | 0 | 0 | 28.76 | 0.00 | 0.00 | 0.00 | 0.00 | 0.00 | 0.00 |
| 1983 | 5 | 0 | 0 | 206.99 | 0.00 | 0.00 | 0.02 | 0.01 | 0.02 | 0.01 |
| 1983 | 6 | 0 | 0 | 28.52 | 0.00 | 0.00 | 0.00 | 0.00 | 0.00 | 0.00 |
| 1983 | 7 | 0 | 0 | 32.81 | 0.00 | 0.00 | 0.00 | 0.00 | 0.00 | 0.00 |
| 1983 | 8 | 0 | 0 | 6.27 | 0.00 | 0.00 | 0.00 | 0.00 | 0.00 | 0.00 |
| 1983 | 9 | 0 | 0 | 8.52 | 0.00 | 0.00 | 0.00 | 0.00 | 0.00 | 0.00 |

| Year | Mon | # Days SSM | # Days SSMwC.B. | Supplem. Volume | SSM Cutback Volume | % SSM Cutback | Convey. Cutback Volume | % Cutback Convey. | Total Cutback | % Total Cutback |
|------|-----|---------------|--------------------|--------------------|--------------------------|------------------|------------------------------|-------------------------|------------------|--------------------|
| 1983 | 10 | 0 | 0 | 3.26 | 0.00 | 0.00 | 0.00 | 0.00 | 0.00 | 0.00 |
| 1983 | 11 | 0 | 0 | 19.77 | 0.00 | 0.00 | 0.00 | 0.00 | 0.00 | 0.00 |
| 1983 | 12 | 0 | 0 | 16.84 | 0.00 | 0.00 | 0.00 | 0.00 | 0.00 | 0.00 |
| 1984 | 1 | 0 | 0 | 29.10 | 0.00 | 0.00 | 0.00 | 0.00 | 0.00 | 0.00 |
| 1984 | 2 | 0 | 0 | 31.90 | 0.00 | 0.00 | 0.00 | 0.00 | 0.00 | 0.00 |
| 1984 | 3 | 0 | 0 | 15.22 | 0.00 | 0.00 | 0.00 | 0.00 | 0.00 | 0.00 |
| 1984 | 4 | 0 | 0 | 48.20 | 0.00 | 0.00 | 0.00 | 0.00 | 0.00 | 0.00 |
| 1984 | 5 | 0 | 0 | 119.10 | 0.00 | 0.00 | 0.00 | 0.00 | 0.00 | 0.00 |
| 1984 | 6 | 0 | 0 | 51.19 | 0.00 | 0.00 | 0.10 | 0.20 | 0.10 | 0.20 |
| 1984 | 7 | 0 | 0 | 0.98 | 0.00 | 0.00 | 0.00 | 0.00 | 0.00 | 0.00 |
| 1984 | 8 | 0 | 0 | 6.10 | 0.00 | 0.00 | 0.00 | 0.00 | 0.00 | 0.00 |
| 1984 | 9 | 0 | 0 | 11.83 | 0.00 | 0.00 | 0.00 | 0.00 | 0.00 | 0.00 |

| Year | Mon | # Days SSM | # Days SSMwC.B. | Supplem. Volume | SSM Cutback Volume | % SSM Cutback | Convey. Cutback Volume | % Cutback Convey. | Total Cutback | % Total Cutback |
|------|-----|---------------|--------------------|--------------------|--------------------------|------------------|------------------------------|-------------------------|------------------|--------------------|
| 1984 | 10 | 0 | 0 | 51.59 | 0.00 | 0.00 | 0.00 | 0.00 | 0.00 | 0.00 |
| 1984 | 11 | 0 | 0 | 57.01 | 0.00 | 0.00 | 0.00 | 0.00 | 0.00 | 0.00 |
| 1984 | 12 | 0 | 0 | 47.16 | 0.00 | 0.00 | 0.00 | 0.00 | 0.00 | 0.00 |
| 1985 | 1 | 0 | 0 | 56.52 | 0.00 | 0.00 | 0.00 | 0.00 | 0.00 | 0.00 |
| 1985 | 2 | 0 | 0 | 90.17 | 0.00 | 0.00 | 0.00 | 0.00 | 0.00 | 0.00 |
| 1985 | 3 | 0 | 0 | 81.23 | 0.00 | 0.00 | 0.04 | 0.05 | 0.04 | 0.05 |
| 1985 | 4 | 0 | 0 | 28.14 | 0.00 | 0.00 | 0.00 | 0.00 | 0.00 | 0.00 |
| 1985 | 5 | 0 | 0 | 110.23 | 0.00 | 0.00 | 0.01 | 0.01 | 0.01 | 0.01 |
| 1985 | 6 | 25 | 6 | 104.36 | 26.36 | 25.26 | 0.25 | 0.24 | 26.61 | 25.50 |
| 1985 | 7 | 31 | 2 | 5.24 | 1.26 | 24.12 | 0.00 | 0.00 | 1.26 | 24.12 |
| 1985 | 8 | 0 | 0 | 6.27 | 0.00 | 0.00 | 0.00 | 0.00 | 0.00 | 0.00 |
| 1985 | 9 | 0 | 0 | 0.36 | 0.00 | 0.00 | 0.00 | 0.00 | 0.00 | 0.00 |

| Year | Mon | # Days SSM | # Days SSMwC.B. | Supplem. Volume | SSM Cutback Volume | % SSM Cutback | Convey. Cutback Volume | % Cutback Convey. | Total Cutback | % Total Cutback |
|------|-----|---------------|--------------------|--------------------|--------------------------|------------------|------------------------------|-------------------------|------------------|--------------------|
| 1985 | 10 | 0 | 0 | 7.90 | 0.00 | 0.00 | 0.00 | 0.00 | 0.00 | 0.00 |
| 1985 | 11 | 0 | 0 | 33.80 | 0.00 | 0.00 | 0.00 | 0.00 | 0.00 | 0.00 |
| 1985 | 12 | 0 | 0 | 17.98 | 0.00 | 0.00 | 0.00 | 0.00 | 0.00 | 0.00 |
| 1986 | 1 | 0 | 0 | 11.77 | 0.00 | 0.00 | 0.00 | 0.00 | 0.00 | 0.00 |
| 1986 | 2 | 0 | 0 | 46.27 | 0.00 | 0.00 | 0.00 | 0.00 | 0.00 | 0.00 |
| 1986 | 3 | 0 | 0 | 18.28 | 0.00 | 0.00 | 0.00 | 0.00 | 0.00 | 0.00 |
| 1986 | 4 | 0 | 0 | 138.16 | 0.00 | 0.00 | 0.00 | 0.00 | 0.00 | 0.00 |
| 1986 | 5 | 0 | 0 | 132.85 | 0.00 | 0.00 | 0.07 | 0.05 | 0.07 | 0.05 |
| 1986 | 6 | 0 | 0 | 18.61 | 0.00 | 0.00 | 0.00 | 0.00 | 0.00 | 0.00 |
| 1986 | 7 | 0 | 0 | 3.14 | 0.00 | 0.00 | 0.00 | 0.00 | 0.00 | 0.00 |
| 1986 | 8 | 0 | 0 | 6.27 | 0.00 | 0.00 | 0.00 | 0.00 | 0.00 | 0.00 |
| 1986 | 9 | 0 | 0 | 5.19 | 0.00 | 0.00 | 0.00 | 0.00 | 0.00 | 0.00 |

| Year | Mon | # Days SSM | # Days SSMwC.B. | Supplem. Volume | SSM Cutback Volume | % SSM Cutback | Convey. Cutback Volume | % Cutback Convey. | Total Cutback | % Total Cutback |
|------|-----|---------------|--------------------|--------------------|--------------------------|------------------|------------------------------|-------------------------|------------------|--------------------|
| 1986 | 10 | 0 | 0 | 31.06 | 0.00 | 0.00 | 0.00 | 0.00 | 0.00 | 0.00 |
| 1986 | 11 | 0 | 0 | 21.77 | 0.00 | 0.00 | 0.00 | 0.00 | 0.00 | 0.00 |
| 1986 | 12 | 0 | 0 | 38.95 | 0.00 | 0.00 | 0.00 | 0.01 | 0.00 | 0.01 |
| 1987 | 1 | 0 | 0 | 11.49 | 0.00 | 0.00 | 0.00 | 0.00 | 0.00 | 0.00 |
| 1987 | 2 | 0 | 0 | 20.12 | 0.00 | 0.00 | 0.00 | 0.00 | 0.00 | 0.00 |
| 1987 | 3 | 0 | 0 | 19.31 | 0.00 | 0.00 | 0.00 | 0.00 | 0.00 | 0.00 |
| 1987 | 4 | 0 | 0 | 107.40 | 0.00 | 0.00 | 0.02 | 0.02 | 0.02 | 0.02 |
| 1987 | 5 | 0 | 0 | 111.17 | 0.00 | 0.00 | 0.00 | 0.00 | 0.00 | 0.00 |
| 1987 | 6 | 0 | 0 | 110.72 | 0.00 | 0.00 | 0.15 | 0.13 | 0.15 | 0.13 |
| 1987 | 7 | 0 | 0 | 13.36 | 0.00 | 0.00 | 0.00 | 0.00 | 0.00 | 0.00 |
| 1987 | 8 | 0 | 0 | 6.27 | 0.00 | 0.00 | 0.00 | 0.00 | 0.00 | 0.00 |
| 1987 | 9 | 0 | 0 | 7.75 | 0.00 | 0.00 | 0.00 | 0.00 | 0.00 | 0.00 |

| Year | Mon | # Days SSM | # Days SSMwC.B. | Supplem. Volume | SSM Cutback Volume | % SSM Cutback | Convey. Cutback Volume | % Cutback Convey. | Total Cutback | % Total Cutback |
|------|-----|---------------|--------------------|--------------------|--------------------------|------------------|------------------------------|-------------------------|------------------|--------------------|
| 1987 | 10 | 0 | 0 | 16.74 | 0.00 | 0.00 | 0.00 | 0.00 | 0.00 | 0.00 |
| 1987 | 11 | 0 | 0 | 2.15 | 0.00 | 0.00 | 0.00 | 0.00 | 0.00 | 0.00 |
| 1987 | 12 | 0 | 0 | 34.11 | 0.00 | 0.00 | 0.00 | 0.00 | 0.00 | 0.00 |
| 1988 | 1 | 0 | 0 | 8.94 | 0.00 | 0.00 | 0.00 | 0.00 | 0.00 | 0.00 |
| 1988 | 2 | 0 | 0 | 11.29 | 0.00 | 0.00 | 0.00 | 0.00 | 0.00 | 0.00 |
| 1988 | 3 | 0 | 0 | 25.02 | 0.00 | 0.00 | 0.00 | 0.00 | 0.00 | 0.00 |
| 1988 | 4 | 0 | 0 | 135.74 | 0.00 | 0.00 | 0.00 | 0.00 | 0.00 | 0.00 |
| 1988 | 5 | 0 | 0 | 109.29 | 0.00 | 0.00 | 0.00 | 0.00 | 0.00 | 0.00 |
| 1988 | 6 | 0 | 0 | 55.18 | 0.00 | 0.00 | 0.25 | 0.46 | 0.25 | 0.46 |
| 1988 | 7 | 0 | 0 | 6.53 | 0.00 | 0.00 | 0.00 | 0.00 | 0.00 | 0.00 |
| 1988 | 8 | 0 | 0 | 6.10 | 0.00 | 0.00 | 0.00 | 0.00 | 0.00 | 0.00 |
| 1988 | 9 | 0 | 0 | 43.76 | 0.00 | 0.00 | 0.00 | 0.00 | 0.00 | 0.00 |

| Year | Mon | # Days SSM | # Days SSMwC.B. | Supplem. Volume | SSM Cutback Volume | % SSM Cutback | Convey. Cutback Volume | % Cutback Convey. | Total Cutback | % Total Cutback |
|------|-----|---------------|--------------------|--------------------|--------------------------|------------------|------------------------------|-------------------------|------------------|--------------------|
| 1988 | 10 | 0 | 0 | 123.24 | 0.00 | 0.00 | 0.00 | 0.00 | 0.00 | 0.00 |
| 1988 | 11 | 0 | 0 | 27.14 | 0.00 | 0.00 | 0.00 | 0.00 | 0.00 | 0.00 |
| 1988 | 12 | 0 | 0 | 47.37 | 0.00 | 0.00 | 0.00 | 0.00 | 0.00 | 0.00 |
| 1989 | 1 | 0 | 0 | 53.66 | 0.00 | 0.00 | 0.14 | 0.26 | 0.14 | 0.26 |
| 1989 | 2 | 0 | 0 | 85.54 | 0.00 | 0.00 | 0.00 | 0.00 | 0.00 | 0.00 |
| 1989 | 3 | 1 | 0 | 52.40 | 0.00 | 0.00 | 0.00 | 0.00 | 0.00 | 0.00 |
| 1989 | 4 | 5 | 0 | 44.19 | 0.00 | 0.00 | 0.00 | 0.00 | 0.00 | 0.00 |
| 1989 | 5 | 0 | 0 | 129.51 | 0.00 | 0.00 | 0.86 | 0.67 | 0.86 | 0.67 |
| 1989 | 6 | 25 | 9 | 132.52 | 26.26 | 19.82 | 2.58 | 1.95 | 28.84 | 21.76 |
| 1989 | 7 | 31 | 11 | 35.54 | 19.15 | 53.89 | 0.00 | 0.00 | 19.15 | 53.89 |
| 1989 | 8 | 0 | 0 | 6.27 | 0.00 | 0.00 | 0.00 | 0.00 | 0.00 | 0.00 |
| 1989 | 9 | 0 | 0 | 0.90 | 0.00 | 0.00 | 0.00 | 0.00 | 0.00 | 0.00 |

| Year | Mon | # Days SSM | # Days SSMwC.B. | Supplem. Volume | SSM Cutback Volume | % SSM Cutback | Convey. Cutback Volume | % Cutback Convey. | Total Cutback | % Total Cutback |
|------|-----|---------------|--------------------|--------------------|--------------------------|------------------|------------------------------|-------------------------|------------------|--------------------|
| 1989 | 10 | 0 | 0 | 13.98 | 0.00 | 0.00 | 0.00 | 0.00 | 0.00 | 0.00 |
| 1989 | 11 | 0 | 0 | 86.27 | 0.00 | 0.00 | 0.00 | 0.00 | 0.00 | 0.00 |
| 1989 | 12 | 0 | 0 | 22.64 | 0.00 | 0.00 | 0.00 | 0.00 | 0.00 | 0.00 |
| 1990 | 1 | 0 | 0 | 58.06 | 0.00 | 0.00 | 0.00 | 0.00 | 0.00 | 0.00 |
| 1990 | 2 | 0 | 0 | 12.21 | 0.00 | 0.00 | 0.00 | 0.00 | 0.00 | 0.00 |
| 1990 | 3 | 0 | 0 | 68.71 | 0.00 | 0.00 | 0.00 | 0.00 | 0.00 | 0.00 |
| 1990 | 4 | 0 | 0 | 92.54 | 0.00 | 0.00 | 0.00 | 0.00 | 0.00 | 0.00 |
| 1990 | 5 | 0 | 0 | 48.30 | 0.00 | 0.00 | 0.00 | 0.00 | 0.00 | 0.00 |
| 1990 | 6 | 0 | 0 | 56.00 | 0.00 | 0.00 | 1.34 | 2.40 | 1.34 | 2.40 |
| 1990 | 7 | 0 | 0 | 5.08 | 0.00 | 0.00 | 0.02 | 0.47 | 0.02 | 0.47 |
| 1990 | 8 | 0 | 0 | 6.27 | 0.00 | 0.00 | 0.00 | 0.00 | 0.00 | 0.00 |
| 1990 | 9 | 0 | 0 | 17.61 | 0.00 | 0.00 | 0.00 | 0.00 | 0.00 | 0.00 |

| Year | Mon | # Days SSM | # Days SSMwC.B. | Supplem. Volume | SSM Cutback Volume | % SSM Cutback | Convey. Cutback Volume | % Cutback Convey. | Total Cutback | % Total Cutback |
|------|-----|---------------|--------------------|--------------------|--------------------------|------------------|------------------------------|-------------------------|------------------|--------------------|
| 1990 | 10 | 0 | 0 | 14.25 | 0.00 | 0.00 | 0.00 | 0.00 | 0.00 | 0.00 |
| 1990 | 11 | 0 | 0 | 76.27 | 0.00 | 0.00 | 0.00 | 0.00 | 0.00 | 0.00 |
| 1990 | 12 | 0 | 0 | 78.19 | 0.00 | 0.00 | 0.00 | 0.00 | 0.00 | 0.00 |
| 1991 | 1 | 0 | 0 | 4.84 | 0.00 | 0.00 | 0.00 | 0.00 | 0.00 | 0.00 |
| 1991 | 2 | 0 | 0 | 26.49 | 0.00 | 0.00 | 0.00 | 0.00 | 0.00 | 0.00 |
| 1991 | 3 | 0 | 0 | 54.64 | 0.00 | 0.00 | 0.00 | 0.00 | 0.00 | 0.00 |
| 1991 | 4 | 0 | 0 | 3.86 | 0.00 | 0.00 | 0.00 | 0.00 | 0.00 | 0.00 |
| 1991 | 5 | 0 | 0 | 49.81 | 0.00 | 0.00 | 0.00 | 0.00 | 0.00 | 0.00 |
| 1991 | 6 | 0 | 0 | 15.38 | 0.00 | 0.00 | 0.00 | 0.00 | 0.00 | 0.00 |
| 1991 | 7 | 0 | 0 | 0.00 | 0.00 | 0.00 | 0.00 | 0.00 | 0.00 | 0.00 |
| 1991 | 8 | 0 | 0 | 6.27 | 0.00 | 0.00 | 0.00 | 0.00 | 0.00 | 0.00 |
| 1991 | 9 | 0 | 0 | 4.63 | 0.00 | 0.00 | 0.00 | 0.00 | 0.00 | 0.00 |

| Year | Mon | # Days SSM | # Days SSMwC.B. | Supplem. Volume | SSM Cutback Volume | % SSM Cutback | Convey. Cutback Volume | % Cutback Convey. | Total Cutback | % Total Cutback |
|------|-----|---------------|--------------------|--------------------|--------------------------|------------------|------------------------------|-------------------------|------------------|--------------------|
| 1991 | 10 | 0 | 0 | 11.75 | 0.00 | 0.00 | 0.00 | 0.00 | 0.00 | 0.00 |
| 1991 | 11 | 0 | 0 | 42.90 | 0.00 | 0.00 | 0.00 | 0.00 | 0.00 | 0.00 |
| 1991 | 12 | 0 | 0 | 34.54 | 0.00 | 0.00 | 0.00 | 0.00 | 0.00 | 0.00 |
| 1992 | 1 | 0 | 0 | 19.78 | 0.00 | 0.00 | 0.00 | 0.00 | 0.00 | 0.00 |
| 1992 | 2 | 0 | 0 | 22.39 | 0.00 | 0.00 | 0.00 | 0.00 | 0.00 | 0.00 |
| 1992 | 3 | 0 | 0 | 31.18 | 0.00 | 0.00 | 0.00 | 0.00 | 0.00 | 0.00 |
| 1992 | 4 | 0 | 0 | 6.79 | 0.00 | 0.00 | 0.00 | 0.00 | 0.00 | 0.00 |
| 1992 | 5 | 0 | 0 | 204.69 | 0.00 | 0.00 | 0.71 | 0.35 | 0.71 | 0.35 |
| 1992 | 6 | 0 | 0 | 20.67 | 0.00 | 0.00 | 0.05 | 0.25 | 0.05 | 0.25 |
| 1992 | 7 | 0 | 0 | 17.52 | 0.00 | 0.00 | 0.00 | 0.00 | 0.00 | 0.00 |
| 1992 | 8 | 0 | 0 | 6.11 | 0.00 | 0.00 | 0.00 | 0.00 | 0.00 | 0.00 |
| 1992 | 9 | 0 | 0 | 0.96 | 0.00 | 0.00 | 0.00 | 0.00 | 0.00 | 0.00 |

| Year | Mon | # Days SSM | # Days SSMwC.B. | Supplem. Volume | SSM Cutback Volume | % SSM Cutback | Convey. Cutback Volume | % Cutback Convey. | Total Cutback | % Total Cutback |
|------|-----|---------------|--------------------|--------------------|--------------------------|------------------|------------------------------|-------------------------|------------------|--------------------|
| 1992 | 10 | 0 | 0 | 50.94 | 0.00 | 0.00 | 0.00 | 0.00 | 0.00 | 0.00 |
| 1992 | 11 | 0 | 0 | 19.90 | 0.00 | 0.00 | 0.00 | 0.00 | 0.00 | 0.00 |
| 1992 | 12 | 0 | 0 | 38.91 | 0.00 | 0.00 | 0.00 | 0.00 | 0.00 | 0.00 |
| 1993 | 1 | 0 | 0 | 0.19 | 0.00 | 0.00 | 0.00 | 0.00 | 0.00 | 0.00 |
| 1993 | 2 | 0 | 0 | 7.61 | 0.00 | 0.00 | 0.00 | 0.00 | 0.00 | 0.00 |
| 1993 | 3 | 0 | 0 | 19.71 | 0.00 | 0.00 | 0.00 | 0.00 | 0.00 | 0.00 |
| 1993 | 4 | 0 | 0 | 55.86 | 0.00 | 0.00 | 0.00 | 0.00 | 0.00 | 0.00 |
| 1993 | 5 | 0 | 0 | 181.43 | 0.00 | 0.00 | 0.01 | 0.00 | 0.01 | 0.00 |
| 1993 | 6 | 0 | 0 | 38.96 | 0.00 | 0.00 | 0.00 | 0.00 | 0.00 | 0.00 |
| 1993 | 7 | 0 | 0 | 43.62 | 0.00 | 0.00 | 0.00 | 0.00 | 0.00 | 0.00 |
| 1993 | 8 | 0 | 0 | 6.27 | 0.00 | 0.00 | 0.00 | 0.00 | 0.00 | 0.00 |
| 1993 | 9 | 0 | 0 | 2.90 | 0.00 | 0.00 | 0.00 | 0.00 | 0.00 | 0.00 |

| Year | Mon | # Days SSM | # Days SSMwC.B. | Supplem. Volume | SSM Cutback Volume | % SSM Cutback | Convey. Cutback Volume | % Cutback Convey. | Total Cutback | % Total Cutback |
|------|-----|---------------|--------------------|--------------------|--------------------------|------------------|------------------------------|-------------------------|------------------|--------------------|
| 1993 | 10 | 0 | 0 | 3.05 | 0.00 | 0.00 | 0.00 | 0.00 | 0.00 | 0.00 |
| 1993 | 11 | 0 | 0 | 34.65 | 0.00 | 0.00 | 0.00 | 0.00 | 0.00 | 0.00 |
| 1993 | 12 | 0 | 0 | 46.25 | 0.00 | 0.00 | 0.00 | 0.00 | 0.00 | 0.00 |
| 1994 | 1 | 0 | 0 | 7.02 | 0.00 | 0.00 | 0.00 | 0.00 | 0.00 | 0.00 |
| 1994 | 2 | 0 | 0 | 8.79 | 0.00 | 0.00 | 0.00 | 0.00 | 0.00 | 0.00 |
| 1994 | 3 | 0 | 0 | 43.55 | 0.00 | 0.00 | 0.00 | 0.00 | 0.00 | 0.00 |
| 1994 | 4 | 0 | 0 | 48.94 | 0.00 | 0.00 | 0.00 | 0.00 | 0.00 | 0.00 |
| 1994 | 5 | 0 | 0 | 97.57 | 0.00 | 0.00 | 0.00 | 0.00 | 0.00 | 0.00 |
| 1994 | 6 | 0 | 0 | 18.41 | 0.00 | 0.00 | 0.00 | 0.00 | 0.00 | 0.00 |
| 1994 | 7 | 0 | 0 | 16.53 | 0.00 | 0.00 | 0.00 | 0.00 | 0.00 | 0.00 |
| 1994 | 8 | 0 | 0 | 6.27 | 0.00 | 0.00 | 0.00 | 0.00 | 0.00 | 0.00 |
| 1994 | 9 | 0 | 0 | 0.06 | 0.00 | 0.00 | 0.00 | 0.00 | 0.00 | 0.00 |

| Year | Mon | # Days SSM | # Days SSMwC.B. | Supplem. Volume | SSM Cutback Volume | % SSM Cutback | Convey. Cutback Volume | % Cutback Convey. | Total Cutback | % Total Cutback |
|------|-----|---------------|--------------------|--------------------|--------------------------|------------------|------------------------------|-------------------------|------------------|--------------------|
| 1994 | 10 | 0 | 0 | 7.57 | 0.00 | 0.00 | 0.00 | 0.00 | 0.00 | 0.00 |
| 1994 | 11 | 0 | 0 | 10.47 | 0.00 | 0.00 | 0.00 | 0.00 | 0.00 | 0.00 |
| 1994 | 12 | 0 | 0 | 0.29 | 0.00 | 0.00 | 0.00 | 0.00 | 0.00 | 0.00 |
| 1995 | 1 | 0 | 0 | 3.46 | 0.00 | 0.00 | 0.00 | 0.00 | 0.00 | 0.00 |
| 1995 | 2 | 0 | 0 | 7.81 | 0.00 | 0.00 | 0.00 | 0.00 | 0.00 | 0.00 |
| 1995 | 3 | 0 | 0 | 30.36 | 0.00 | 0.00 | 0.00 | 0.00 | 0.00 | 0.00 |
| 1995 | 4 | 0 | 0 | 73.10 | 0.00 | 0.00 | 0.00 | 0.00 | 0.00 | 0.00 |
| 1995 | 5 | 0 | 0 | 92.09 | 0.00 | 0.00 | 0.00 | 0.00 | 0.00 | 0.00 |
| 1995 | 6 | 0 | 0 | 25.18 | 0.00 | 0.00 | 0.29 | 1.16 | 0.29 | 1.16 |
| 1995 | 7 | 0 | 0 | 11.64 | 0.00 | 0.00 | 0.00 | 0.00 | 0.00 | 0.00 |
| 1995 | 8 | 0 | 0 | 6.27 | 0.00 | 0.00 | 0.00 | 0.00 | 0.00 | 0.00 |
| 1995 | 9 | 0 | 0 | 10.60 | 0.00 | 0.00 | 0.00 | 0.00 | 0.00 | 0.00 |

| Year | Mon | # Days SSM | # Days SSMwC.B. | Supplem. Volume | SSM Cutback Volume | % SSM Cutback | Convey. Cutback Volume | % Cutback Convey. | Total Cutback | % Total Cutback |
|------|-----|---------------|--------------------|--------------------|--------------------------|------------------|------------------------------|-------------------------|------------------|--------------------|
| 1995 | 10 | 0 | 0 | 0.88 | 0.00 | 0.00 | 0.00 | 0.00 | 0.00 | 0.00 |
| 1995 | 11 | 0 | 0 | 45.24 | 0.00 | 0.00 | 0.00 | 0.00 | 0.00 | 0.00 |
| 1995 | 12 | 0 | 0 | 32.39 | 0.00 | 0.00 | 0.00 | 0.00 | 0.00 | 0.00 |
| 1996 | 1 | 0 | 0 | 12.81 | 0.00 | 0.00 | 0.00 | 0.00 | 0.00 | 0.00 |
| 1996 | 2 | 0 | 0 | 73.78 | 0.00 | 0.00 | 0.00 | 0.00 | 0.00 | 0.00 |
| 1996 | 3 | 0 | 0 | 33.79 | 0.00 | 0.00 | 0.00 | 0.00 | 0.00 | 0.00 |
| 1996 | 4 | 0 | 0 | 60.07 | 0.00 | 0.00 | 0.00 | 0.00 | 0.00 | 0.00 |
| 1996 | 5 | 0 | 0 | 34.69 | 0.00 | 0.00 | 0.00 | 0.00 | 0.00 | 0.00 |
| 1996 | 6 | 0 | 0 | 2.97 | 0.00 | 0.00 | 0.00 | 0.00 | 0.00 | 0.00 |
| 1996 | 7 | 0 | 0 | 55.34 | 0.00 | 0.00 | 0.00 | 0.00 | 0.00 | 0.00 |
| 1996 | 8 | 0 | 0 | 6.10 | 0.00 | 0.00 | 0.00 | 0.00 | 0.00 | 0.00 |
| 1996 | 9 | 0 | 0 | 25.19 | 0.00 | 0.00 | 0.00 | 0.00 | 0.00 | 0.00 |

| Year | Mon | # Days SSM | # Days SSMwC.B. | Supplem. Volume | SSM Cutback Volume | % SSM Cutback | Convey. Cutback Volume | % Cutback Convey. | Total Cutback | % Total Cutback |
|------|-----|---------------|--------------------|--------------------|--------------------------|------------------|------------------------------|-------------------------|------------------|--------------------|
| 1996 | 10 | 0 | 0 | 15.70 | 0.00 | 0.00 | 0.00 | 0.00 | 0.00 | 0.00 |
| 1996 | 11 | 0 | 0 | 65.31 | 0.00 | 0.00 | 0.00 | 0.00 | 0.00 | 0.00 |
| 1996 | 12 | 0 | 0 | 70.71 | 0.00 | 0.00 | 0.00 | 0.00 | 0.00 | 0.00 |
| 1997 | 1 | 0 | 0 | 41.52 | 0.00 | 0.00 | 0.00 | 0.00 | 0.00 | 0.00 |
| 1997 | 2 | 0 | 0 | 45.55 | 0.00 | 0.00 | 0.03 | 0.07 | 0.03 | 0.07 |
| 1997 | 3 | 0 | 0 | 60.42 | 0.00 | 0.00 | 0.72 | 1.20 | 0.72 | 1.20 |
| 1997 | 4 | 0 | 0 | 31.69 | 0.00 | 0.00 | 0.06 | 0.20 | 0.06 | 0.20 |
| 1997 | 5 | 0 | 0 | 18.61 | 0.00 | 0.00 | 0.00 | 0.00 | 0.00 | 0.00 |
| 1997 | 6 | 0 | 0 | 31.77 | 0.00 | 0.00 | 0.61 | 1.93 | 0.61 | 1.93 |
| 1997 | 7 | 0 | 0 | 12.25 | 0.00 | 0.00 | 0.00 | 0.00 | 0.00 | 0.00 |
| 1997 | 8 | 0 | 0 | 6.27 | 0.00 | 0.00 | 0.00 | 0.00 | 0.00 | 0.00 |
| 1997 | 9 | 0 | 0 | 6.24 | 0.00 | 0.00 | 0.00 | 0.00 | 0.00 | 0.00 |

| Year | Mon | # Days SSM | # Days SSMwC.B. | Supplem. Volume | SSM Cutback Volume | % SSM Cutback | Convey. Cutback Volume | % Cutback Convey. | Total Cutback | % Total Cutback |
|------|-----|---------------|--------------------|--------------------|--------------------------|------------------|------------------------------|-------------------------|------------------|--------------------|
| 1997 | 10 | 0 | 0 | 49.53 | 0.00 | 0.00 | 0.00 | 0.00 | 0.00 | 0.00 |
| 1997 | 11 | 0 | 0 | 16.33 | 0.00 | 0.00 | 0.00 | 0.00 | 0.00 | 0.00 |
| 1997 | 12 | 0 | 0 | 0.00 | 0.00 | 0.00 | 0.00 | 0.00 | 0.00 | 0.00 |
| 1998 | 1 | 0 | 0 | 2.15 | 0.00 | 0.00 | 0.00 | 0.00 | 0.00 | 0.00 |
| 1998 | 2 | 0 | 0 | 1.96 | 0.00 | 0.00 | 0.00 | 0.00 | 0.00 | 0.00 |
| 1998 | 3 | 0 | 0 | 4.61 | 0.00 | 0.00 | 0.00 | 0.00 | 0.00 | 0.00 |
| 1998 | 4 | 0 | 0 | 92.39 | 0.00 | 0.00 | 0.00 | 0.00 | 0.00 | 0.00 |
| 1998 | 5 | 0 | 0 | 132.36 | 0.00 | 0.00 | 0.15 | 0.12 | 0.15 | 0.12 |
| 1998 | 6 | 0 | 0 | 153.05 | 0.00 | 0.00 | 1.47 | 0.96 | 1.47 | 0.96 |
| 1998 | 7 | 0 | 0 | 23.79 | 0.00 | 0.00 | 0.00 | 0.00 | 0.00 | 0.00 |
| 1998 | 8 | 0 | 0 | 6.27 | 0.00 | 0.00 | 0.00 | 0.00 | 0.00 | 0.00 |
| 1998 | 9 | 0 | 0 | 0.44 | 0.00 | 0.00 | 0.00 | 0.00 | 0.00 | 0.00 |

| Year | Mon | # Days SSM | # Days SSMwC.B. | Supplem. Volume | SSM Cutback Volume | % SSM Cutback | Convey. Cutback Volume | % Cutback Convey. | Total Cutback | % Total Cutback |
|------|-----|---------------|--------------------|--------------------|--------------------------|------------------|------------------------------|-------------------------|------------------|--------------------|
| 1998 | 10 | 0 | 0 | 22.34 | 0.00 | 0.00 | 0.00 | 0.00 | 0.00 | 0.00 |
| 1998 | 11 | 0 | 0 | 18.21 | 0.00 | 0.00 | 0.00 | 0.00 | 0.00 | 0.00 |
| 1998 | 12 | 0 | 0 | 30.90 | 0.00 | 0.00 | 0.00 | 0.00 | 0.00 | 0.00 |
| 1999 | 1 | 0 | 0 | 10.16 | 0.00 | 0.00 | 0.00 | 0.00 | 0.00 | 0.00 |
| 1999 | 2 | 0 | 0 | 44.97 | 0.00 | 0.00 | 0.00 | 0.00 | 0.00 | 0.00 |
| 1999 | 3 | 0 | 0 | 122.64 | 0.00 | 0.00 | 0.00 | 0.00 | 0.00 | 0.00 |
| 1999 | 4 | 0 | 0 | 130.12 | 0.00 | 0.00 | 0.00 | 0.00 | 0.00 | 0.00 |
| 1999 | 5 | 0 | 0 | 90.08 | 0.00 | 0.00 | 0.00 | 0.00 | 0.00 | 0.00 |
| 1999 | 6 | 0 | 0 | 6.92 | 0.00 | 0.00 | 0.00 | 0.00 | 0.00 | 0.00 |
| 1999 | 7 | 0 | 0 | 8.27 | 0.00 | 0.00 | 0.00 | 0.00 | 0.00 | 0.00 |
| 1999 | 8 | 0 | 0 | 6.27 | 0.00 | 0.00 | 0.00 | 0.00 | 0.00 | 0.00 |
| 1999 | 9 | 0 | 0 | 0.06 | 0.00 | 0.00 | 0.00 | 0.00 | 0.00 | 0.00 |

| Year | Mon | # Days SSM | # Days SSMwC.B. | Supplem. Volume | SSM Cutback Volume | % SSM Cutback | Convey. Cutback Volume | % Cutback Convey. | Total Cutback | % Total Cutback |
|------|-----|---------------|--------------------|--------------------|--------------------------|------------------|------------------------------|-------------------------|------------------|--------------------|
| 1999 | 10 | 0 | 0 | 0.42 | 0.00 | 0.00 | 0.00 | 0.00 | 0.00 | 0.00 |
| 1999 | 11 | 0 | 0 | 37.42 | 0.00 | 0.00 | 0.00 | 0.00 | 0.00 | 0.00 |
| 1999 | 12 | 0 | 0 | 47.21 | 0.00 | 0.00 | 0.00 | 0.00 | 0.00 | 0.00 |
| 2000 | 1 | 0 | 0 | 59.49 | 0.00 | 0.00 | 0.00 | 0.00 | 0.00 | 0.00 |
| 2000 | 2 | 0 | 0 | 65.00 | 0.00 | 0.00 | 0.00 | 0.00 | 0.00 | 0.00 |
| 2000 | 3 | 0 | 0 | 72.46 | 0.00 | 0.00 | 0.00 | 0.00 | 0.00 | 0.00 |
| 2000 | 4 | 0 | 0 | 72.29 | 0.00 | 0.00 | 0.00 | 0.00 | 0.00 | 0.00 |
| 2000 | 5 | 0 | 0 | 185.79 | 0.00 | 0.00 | 0.16 | 0.09 | 0.16 | 0.09 |
| 2000 | 6 | 0 | 0 | 151.41 | 0.00 | 0.00 | 1.06 | 0.70 | 1.06 | 0.70 |
| 2000 | 7 | 3 | 0 | 1.89 | 0.00 | 0.00 | 0.00 | 0.00 | 0.00 | 0.00 |
| 2000 | 8 | 0 | 0 | 6.10 | 0.00 | 0.00 | 0.00 | 0.00 | 0.00 | 0.00 |
| 2000 | 9 | 0 | 0 | 1.47 | 0.00 | 0.00 | 0.00 | 0.00 | 0.00 | 0.00 |

| Year | Mon | # Days SSM | # Days SSMwC.B. | Supplem. Volume | SSM Cutback Volume | % SSM Cutback | Convey. Cutback Volume | % Cutback Convey. | Total Cutback | % Total Cutback |
|------|-----|---------------|--------------------|--------------------|--------------------------|------------------|------------------------------|-------------------------|------------------|--------------------|
| 2000 | 10 | 0 | 0 | 41.80 | 0.00 | 0.00 | 0.00 | 0.00 | 0.00 | 0.00 |
| 2000 | 11 | 0 | 0 | 96.16 | 0.00 | 0.00 | 0.00 | 0.00 | 0.00 | 0.00 |
| 2000 | 12 | 0 | 0 | 79.79 | 0.00 | 0.00 | 0.01 | 0.01 | 0.01 | 0.01 |
| 2001 | 1 | 0 | 0 | 59.16 | 0.00 | 0.00 | 0.00 | 0.00 | 0.00 | 0.00 |
| 2001 | 2 | 0 | 0 | 96.43 | 0.00 | 0.00 | 0.00 | 0.00 | 0.00 | 0.00 |
| 2001 | 3 | 0 | 0 | 61.47 | 0.00 | 0.00 | 0.24 | 0.40 | 0.24 | 0.40 |
| 2001 | 4 | 0 | 0 | 120.13 | 0.00 | 0.00 | 0.00 | 0.00 | 0.00 | 0.00 |
| 2001 | 5 | 0 | 0 | 139.93 | 0.00 | 0.00 | 0.40 | 0.29 | 0.40 | 0.29 |
| 2001 | 6 | 12 | 1 | 43.82 | 0.15 | 0.34 | 0.05 | 0.12 | 0.20 | 0.46 |
| 2001 | 7 | 31 | 2 | 11.39 | 2.20 | 19.35 | 0.00 | 0.00 | 2.20 | 19.35 |
| 2001 | 8 | 0 | 0 | 6.27 | 0.00 | 0.00 | 0.00 | 0.00 | 0.00 | 0.00 |
| 2001 | 9 | 0 | 0 | 2.57 | 0.00 | 0.00 | 0.00 | 0.00 | 0.00 | 0.00 |

| Year | Mon | # Days SSM | # Days SSMwC.B. | Supplem. Volume | SSM Cutback Volume | % SSM Cutback | Convey. Cutback Volume | % Cutback Convey. | Total Cutback | % Total Cutback |
|------|-----|---------------|--------------------|--------------------|--------------------------|------------------|------------------------------|-------------------------|------------------|--------------------|
| 2001 | 10 | 0 | 0 | 10.02 | 0.00 | 0.00 | 0.00 | 0.00 | 0.00 | 0.00 |
| 2001 | 11 | 0 | 0 | 41.29 | 0.00 | 0.00 | 0.00 | 0.00 | 0.00 | 0.00 |
| 2001 | 12 | 0 | 0 | 43.02 | 0.00 | 0.00 | 0.00 | 0.00 | 0.00 | 0.00 |
| 2002 | 1 | 0 | 0 | 28.94 | 0.00 | 0.00 | 0.00 | 0.00 | 0.00 | 0.00 |
| 2002 | 2 | 0 | 0 | 30.52 | 0.00 | 0.00 | 0.00 | 0.00 | 0.00 | 0.00 |
| 2002 | 3 | 0 | 0 | 78.93 | 0.00 | 0.00 | 0.00 | 0.00 | 0.00 | 0.00 |
| 2002 | 4 | 0 | 0 | 107.23 | 0.00 | 0.00 | 0.00 | 0.00 | 0.00 | 0.00 |
| 2002 | 5 | 0 | 0 | 155.81 | 0.00 | 0.00 | 0.05 | 0.03 | 0.05 | 0.03 |
| 2002 | 6 | 0 | 0 | 64.47 | 0.00 | 0.00 | 0.13 | 0.21 | 0.13 | 0.21 |
| 2002 | 7 | 0 | 0 | 12.17 | 0.00 | 0.00 | 0.00 | 0.00 | 0.00 | 0.00 |
| 2002 | 8 | 0 | 0 | 6.28 | 0.00 | 0.00 | 0.00 | 0.00 | 0.00 | 0.00 |
| 2002 | 9 | 0 | 0 | 9.74 | 0.00 | 0.00 | 0.00 | 0.00 | 0.00 | 0.00 |

| Year | Mon | # Days SSM | # Days SSMwC.B. | Supplem. Volume | SSM Cutback Volume | % SSM Cutback | Convey. Cutback Volume | % Cutback Convey. | Total Cutback | % Total Cutback |
|------|-----|---------------|--------------------|--------------------|--------------------------|------------------|------------------------------|-------------------------|------------------|--------------------|
| 2002 | 10 | 0 | 0 | 11.82 | 0.00 | 0.00 | 0.00 | 0.00 | 0.00 | 0.00 |
| 2002 | 11 | 0 | 0 | 30.71 | 0.00 | 0.00 | 0.00 | 0.00 | 0.00 | 0.00 |
| 2002 | 12 | 0 | 0 | 7.68 | 0.00 | 0.00 | 0.00 | 0.00 | 0.00 | 0.00 |
| 2003 | 1 | 0 | 0 | 45.82 | 0.00 | 0.00 | 0.00 | 0.00 | 0.00 | 0.00 |
| 2003 | 2 | 0 | 0 | 56.60 | 0.00 | 0.00 | 0.00 | 0.00 | 0.00 | 0.00 |
| 2003 | 3 | 0 | 0 | 34.85 | 0.00 | 0.00 | 0.00 | 0.00 | 0.00 | 0.00 |
| 2003 | 4 | 0 | 0 | 68.25 | 0.00 | 0.00 | 0.00 | 0.00 | 0.00 | 0.00 |
| 2003 | 5 | 0 | 0 | 55.31 | 0.00 | 0.00 | 0.00 | 0.00 | 0.00 | 0.00 |
| 2003 | 6 | 0 | 0 | 15.43 | 0.00 | 0.00 | 0.00 | 0.00 | 0.00 | 0.00 |
| 2003 | 7 | 0 | 0 | 13.81 | 0.00 | 0.00 | 0.00 | 0.00 | 0.00 | 0.00 |
| 2003 | 8 | 0 | 0 | 6.27 | 0.00 | 0.00 | 0.00 | 0.00 | 0.00 | 0.00 |
| 2003 | 9 | 0 | 0 | 1.54 | 0.00 | 0.00 | 0.00 | 0.00 | 0.00 | 0.00 |

| Year | Mon | # Days SSM | # Days SSMwC.B. | Supplem. Volume | SSM Cutback Volume | % SSM Cutback | Convey. Cutback Volume | % Cutback Convey. | Total Cutback | % Total Cutback |
|------|-----|---------------|--------------------|--------------------|--------------------------|------------------|------------------------------|-------------------------|------------------|--------------------|
| 2003 | 10 | 0 | 0 | 41.64 | 0.00 | 0.00 | 0.00 | 0.00 | 0.00 | 0.00 |
| 2003 | 11 | 0 | 0 | 33.12 | 0.00 | 0.00 | 0.00 | 0.00 | 0.00 | 0.00 |
| 2003 | 12 | 0 | 0 | 29.58 | 0.00 | 0.00 | 0.01 | 0.02 | 0.01 | 0.02 |
| 2004 | 1 | 0 | 0 | 45.49 | 0.00 | 0.00 | 0.00 | 0.00 | 0.00 | 0.00 |
| 2004 | 2 | 0 | 0 | 17.53 | 0.00 | 0.00 | 0.00 | 0.00 | 0.00 | 0.00 |
| 2004 | 3 | 0 | 0 | 99.98 | 0.00 | 0.00 | 0.00 | 0.00 | 0.00 | 0.00 |
| 2004 | 4 | 0 | 0 | 99.27 | 0.00 | 0.00 | 0.03 | 0.04 | 0.03 | 0.04 |
| 2004 | 5 | 0 | 0 | 195.99 | 0.00 | 0.00 | 0.34 | 0.18 | 0.34 | 0.18 |
| 2004 | 6 | 0 | 0 | 52.06 | 0.00 | 0.00 | 0.04 | 0.07 | 0.04 | 0.07 |
| 2004 | 7 | 27 | 10 | 38.24 | 6.97 | 18.22 | 0.03 | 0.08 | 7.00 | 18.30 |
| 2004 | 8 | 0 | 0 | 6.10 | 0.00 | 0.00 | 0.00 | 0.00 | 0.00 | 0.00 |
| 2004 | 9 | 0 | 0 | 0.38 | 0.00 | 0.00 | 0.00 | 0.00 | 0.00 | 0.00 |

| Year | Mon | # Days SSM | # Days SSMwC.B. | Supplem. Volume | SSM Cutback Volume | % SSM Cutback | Convey. Cutback Volume | % Cutback Convey. | Total Cutback | % Total Cutback |
|------|-----|---------------|--------------------|--------------------|--------------------------|------------------|------------------------------|-------------------------|------------------|--------------------|
| 2004 | 10 | 0 | 0 | 8.38 | 0.00 | 0.00 | 0.00 | 0.00 | 0.00 | 0.00 |
| 2004 | 11 | 0 | 0 | 42.76 | 0.00 | 0.00 | 0.00 | 0.00 | 0.00 | 0.00 |
| 2004 | 12 | 0 | 0 | 59.03 | 0.00 | 0.00 | 0.00 | 0.00 | 0.00 | 0.00 |
| 2005 | 1 | 0 | 0 | 44.64 | 0.00 | 0.00 | 0.00 | 0.00 | 0.00 | 0.00 |
| 2005 | 2 | 0 | 0 | 79.27 | 0.00 | 0.00 | 0.00 | 0.00 | 0.00 | 0.00 |
| 2005 | 3 | 0 | 0 | 0.40 | 0.00 | 0.00 | 0.00 | 0.00 | 0.00 | 0.00 |
| 2005 | 4 | 0 | 0 | 59.76 | 0.00 | 0.00 | 0.00 | 0.00 | 0.00 | 0.00 |
| 2005 | 5 | 0 | 0 | 67.03 | 0.00 | 0.00 | 0.01 | 0.02 | 0.01 | 0.02 |
| 2005 | 6 | 0 | 0 | 4.37 | 0.00 | 0.00 | 0.00 | 0.00 | 0.00 | 0.00 |
| 2005 | 7 | 0 | 0 | 19.69 | 0.00 | 0.00 | 0.00 | 0.00 | 0.00 | 0.00 |
| 2005 | 8 | 0 | 0 | 6.28 | 0.00 | 0.00 | 0.00 | 0.00 | 0.00 | 0.00 |
| 2005 | 9 | 0 | 0 | 15.73 | 0.00 | 0.00 | 0.01 | 0.09 | 0.01 | 0.09 |

Annual Supply Side Management Results
 for the Lake Okeechobee Service Area
 Report by Water Years Oct-Sep
 (Volumes in 1000 ac-ft)

Run:
 SFWMM v6.7.4 - September 5, 2016 DPA Final LOK Stage 15.01 S65E blend

Note: SSM stands for Supply Side Management
 SSMwC.B. stands for Supply Side Management with cutback

| Wat_Year | # Days SSM | # Days SSMwC.B. | Supplem. Volume | SSM Cutback Volume | % SSM Cutback | Convey. Cutback Volume | % Cutback Convey. | Total Cutback | % Total Cutback |
|----------|---------------|--------------------|--------------------|--------------------------|------------------|------------------------------|-------------------------|------------------|--------------------|
| 1966 | 0 | 0 | 285.57 | 0.00 | 0.00 | 0.01 | 0.00 | 0.01 | 0.00 |
| 1967 | 30 | 1 | 715.51 | 0.15 | 0.02 | 1.51 | 0.21 | 1.67 | 0.23 |
| 1968 | 0 | 0 | 472.18 | 0.00 | 0.00 | 0.00 | 0.00 | 0.00 | 0.00 |
| 1969 | 0 | 0 | 344.89 | 0.00 | 0.00 | 0.00 | 0.00 | 0.00 | 0.00 |
| 1970 | 0 | 0 | 331.25 | 0.00 | 0.00 | 0.02 | 0.01 | 0.02 | 0.01 |
| 1971 | 90 | 13 | 747.84 | 16.14 | 2.16 | 2.04 | 0.27 | 18.18 | 2.43 |
| 1972 | 0 | 0 | 419.67 | 0.00 | 0.00 | 0.62 | 0.15 | 0.62 | 0.15 |
| 1973 | 0 | 0 | 453.79 | 0.00 | 0.00 | 0.25 | 0.06 | 0.25 | 0.06 |
| 1974 | 44 | 0 | 609.26 | 0.00 | 0.00 | 1.56 | 0.26 | 1.56 | 0.26 |
| 1975 | 0 | 0 | 523.03 | 0.00 | 0.00 | 0.19 | 0.04 | 0.19 | 0.04 |
| 1976 | 0 | 0 | 497.53 | 0.00 | 0.00 | 0.06 | 0.01 | 0.06 | 0.01 |
| 1977 | 27 | 3 | 556.33 | 2.94 | 0.53 | 0.09 | 0.02 | 3.04 | 0.55 |
| 1978 | 0 | 0 | 320.69 | 0.00 | 0.00 | 0.00 | 0.00 | 0.00 | 0.00 |
| 1979 | 0 | 0 | 461.87 | 0.00 | 0.00 | 1.79 | 0.39 | 1.79 | 0.39 |
| 1980 | 0 | 0 | 413.91 | 0.00 | 0.00 | 0.78 | 0.19 | 0.78 | 0.19 |
| 1981 | 83 | 37 | 793.27 | 94.64 | 11.93 | 3.75 | 0.47 | 98.39 | 12.40 |
| 1982 | 0 | 0 | 496.47 | 0.00 | 0.00 | 0.08 | 0.02 | 0.08 | 0.02 |
| 1983 | 0 | 0 | 438.95 | 0.00 | 0.00 | 0.02 | 0.00 | 0.02 | 0.00 |
| 1984 | 0 | 0 | 353.49 | 0.00 | 0.00 | 0.10 | 0.03 | 0.10 | 0.03 |
| 1985 | 56 | 8 | 638.28 | 27.62 | 4.33 | 0.30 | 0.05 | 27.93 | 4.38 |
| 1986 | 0 | 0 | 440.21 | 0.00 | 0.00 | 0.07 | 0.02 | 0.07 | 0.02 |
| 1987 | 0 | 0 | 499.36 | 0.00 | 0.00 | 0.18 | 0.04 | 0.18 | 0.04 |
| 1988 | 0 | 0 | 454.85 | 0.00 | 0.00 | 0.25 | 0.06 | 0.25 | 0.06 |
| 1989 | 62 | 20 | 738.29 | 45.41 | 6.15 | 3.58 | 0.49 | 48.99 | 6.64 |
| 1990 | 0 | 0 | 487.66 | 0.00 | 0.00 | 1.37 | 0.28 | 1.37 | 0.28 |
| 1991 | 0 | 0 | 334.64 | 0.00 | 0.00 | 0.00 | 0.00 | 0.00 | 0.00 |
| 1992 | 0 | 0 | 419.28 | 0.00 | 0.00 | 0.76 | 0.18 | 0.76 | 0.18 |
| 1993 | 0 | 0 | 466.30 | 0.00 | 0.00 | 0.01 | 0.00 | 0.01 | 0.00 |
| 1994 | 0 | 0 | 331.08 | 0.00 | 0.00 | 0.00 | 0.00 | 0.00 | 0.00 |
| 1995 | 0 | 0 | 278.83 | 0.00 | 0.00 | 0.29 | 0.10 | 0.29 | 0.10 |
| 1996 | 0 | 0 | 383.26 | 0.00 | 0.00 | 0.00 | 0.00 | 0.00 | 0.00 |
| 1997 | 0 | 0 | 406.04 | 0.00 | 0.00 | 1.43 | 0.35 | 1.43 | 0.35 |
| 1998 | 0 | 0 | 482.88 | 0.00 | 0.00 | 1.62 | 0.34 | 1.62 | 0.34 |
| 1999 | 0 | 0 | 490.95 | 0.00 | 0.00 | 0.00 | 0.00 | 0.00 | 0.00 |
| 2000 | 3 | 0 | 700.96 | 0.00 | 0.00 | 1.22 | 0.17 | 1.22 | 0.17 |
| 2001 | 43 | 3 | 758.91 | 2.35 | 0.31 | 0.71 | 0.09 | 3.06 | 0.40 |
| 2002 | 0 | 0 | 588.40 | 0.00 | 0.00 | 0.18 | 0.03 | 0.18 | 0.03 |
| 2003 | 0 | 0 | 348.09 | 0.00 | 0.00 | 0.00 | 0.00 | 0.00 | 0.00 |
| 2004 | 27 | 10 | 659.40 | 6.97 | 1.06 | 0.46 | 0.07 | 7.42 | 1.13 |
| 2005 | 0 | 0 | 407.33 | 0.00 | 0.00 | 0.03 | 0.01 | 0.03 | 0.01 |

September 2016 Dynamic Position Analysis Historical and Estimated S-65E Monthly Flow for September from 1965 - 2005

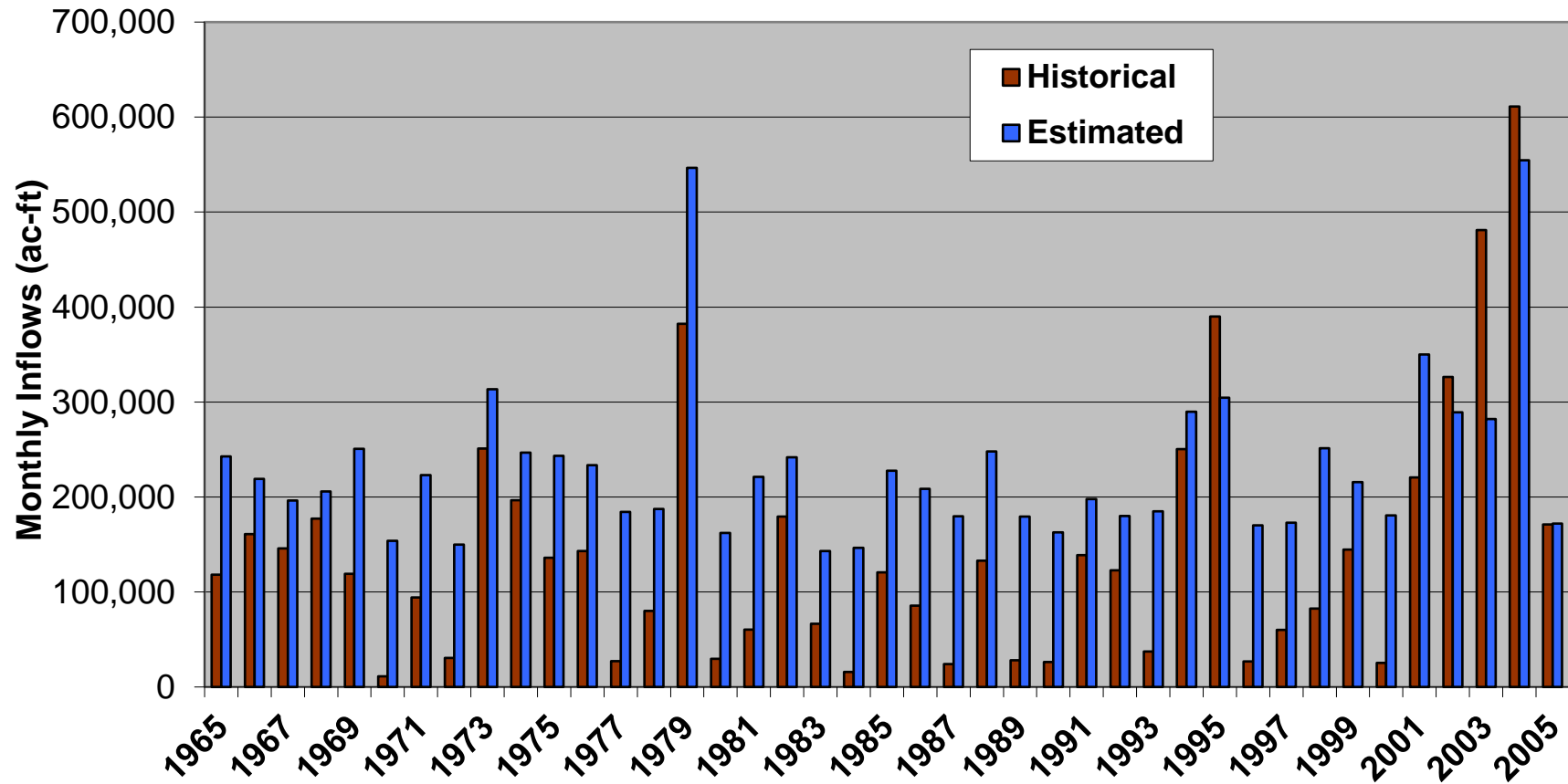

September 2016 Dynamic Position Analysis Historical and Estimated S-65E Monthly Flow for October from 1965 - 2005

