# MAY AVERAGE PONDING DEPTH

WPA-PSP

SFWMM v3.5

1965-1995 Simulation Period

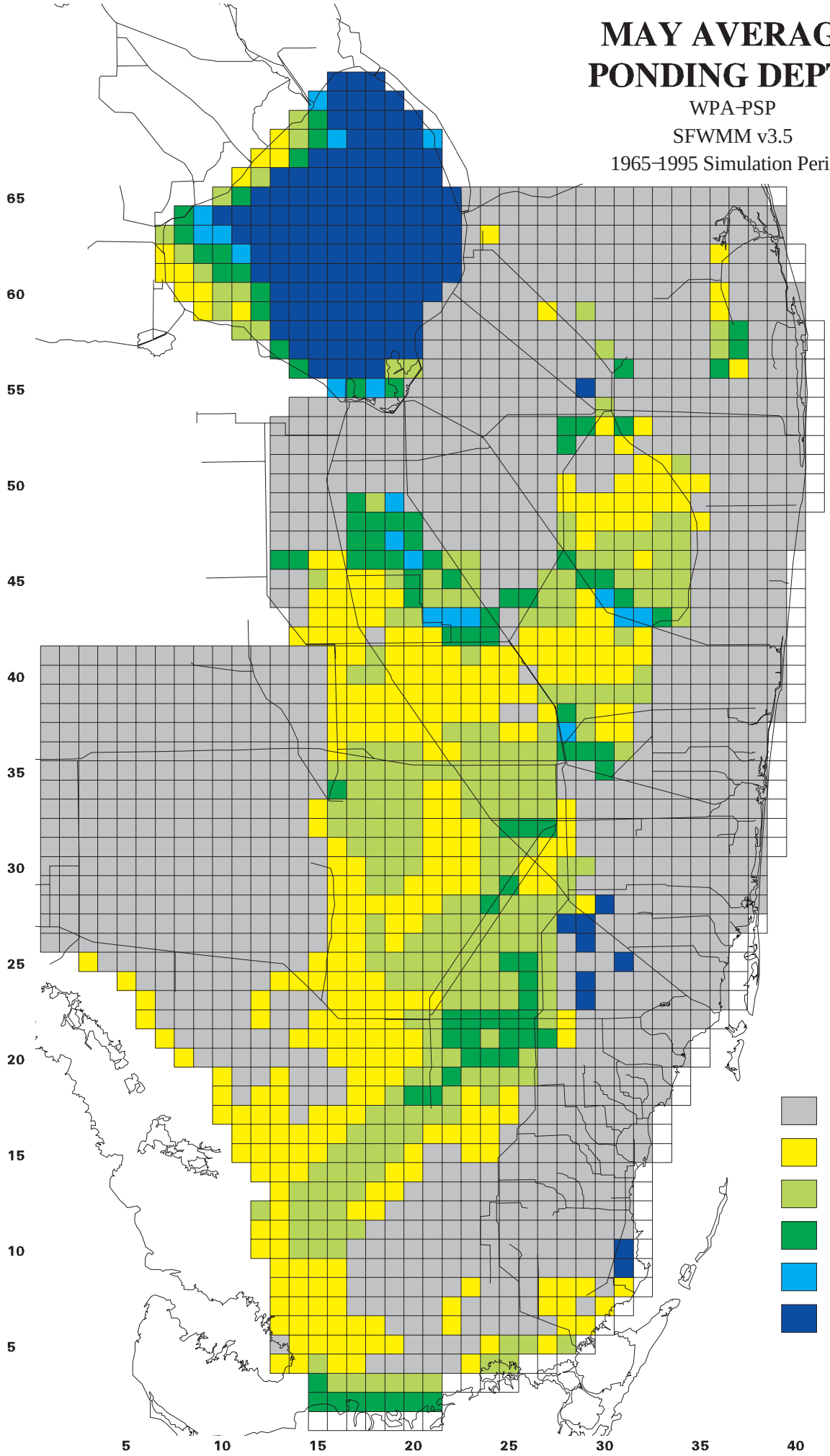


**Mean May**

Ponding Depth Classes

- 0 to 0.1 feet
- 0.1 to 0.5 feet
- 0.5 to 1.0 feet
- 1.0 to 2.0 feet
- 2.0 to 3.0 feet
- more than 3.0 feet

13 Oct 00 11:25:39 Friday