1995
HYDROPERIOD DISTRIBUTION

SFWMM v3.4 −ALT 3 CA2ALR (RESTUDY)

SFWMM v3.4

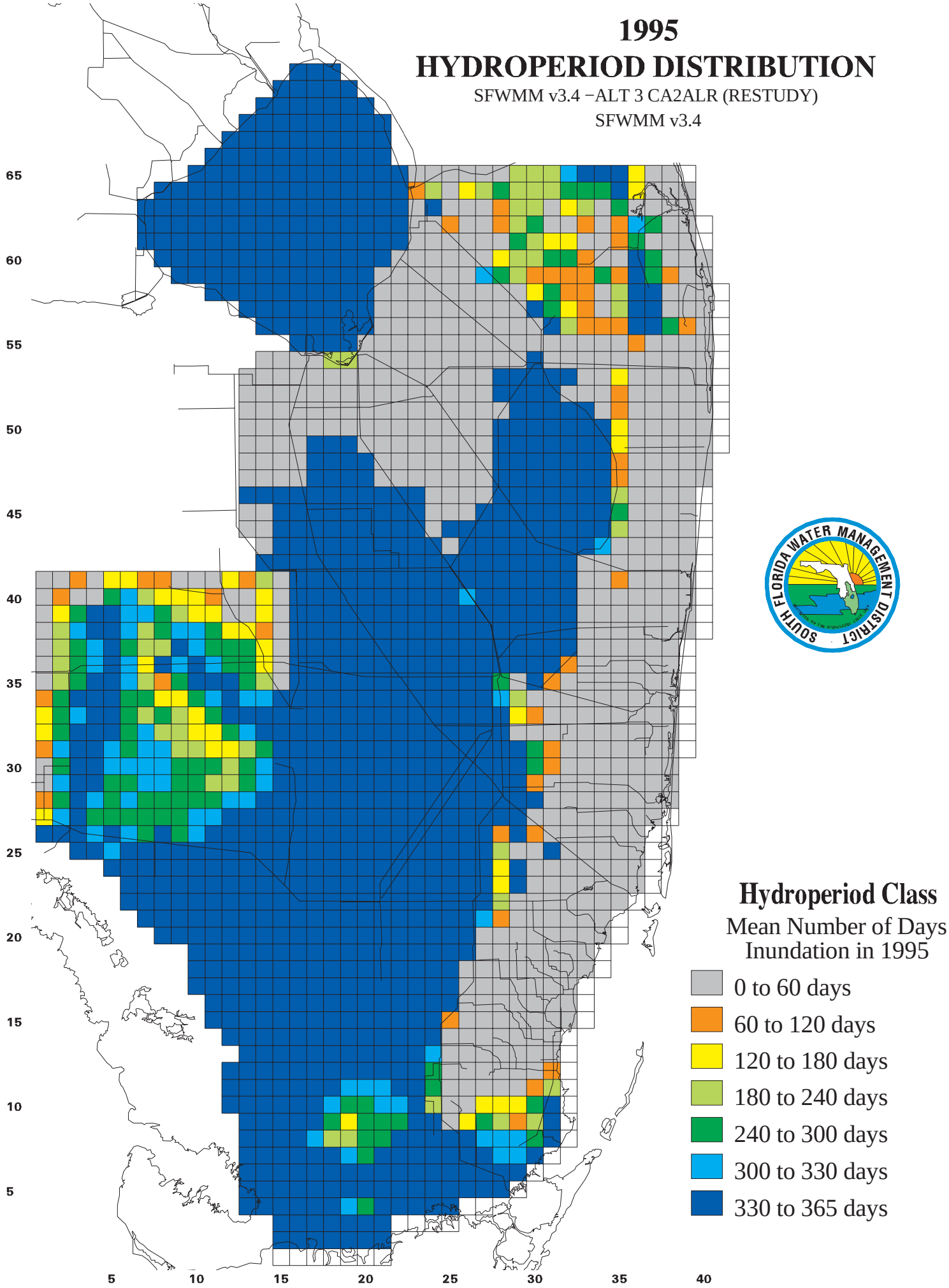

28 Jan 98 14:29:02 Wednesday