PEAK STAGE DIFFERENCES
ALT1

Percent of years with max stage at least
0.25 ft higher than NSM45
1965 −1995 Simualtion Period

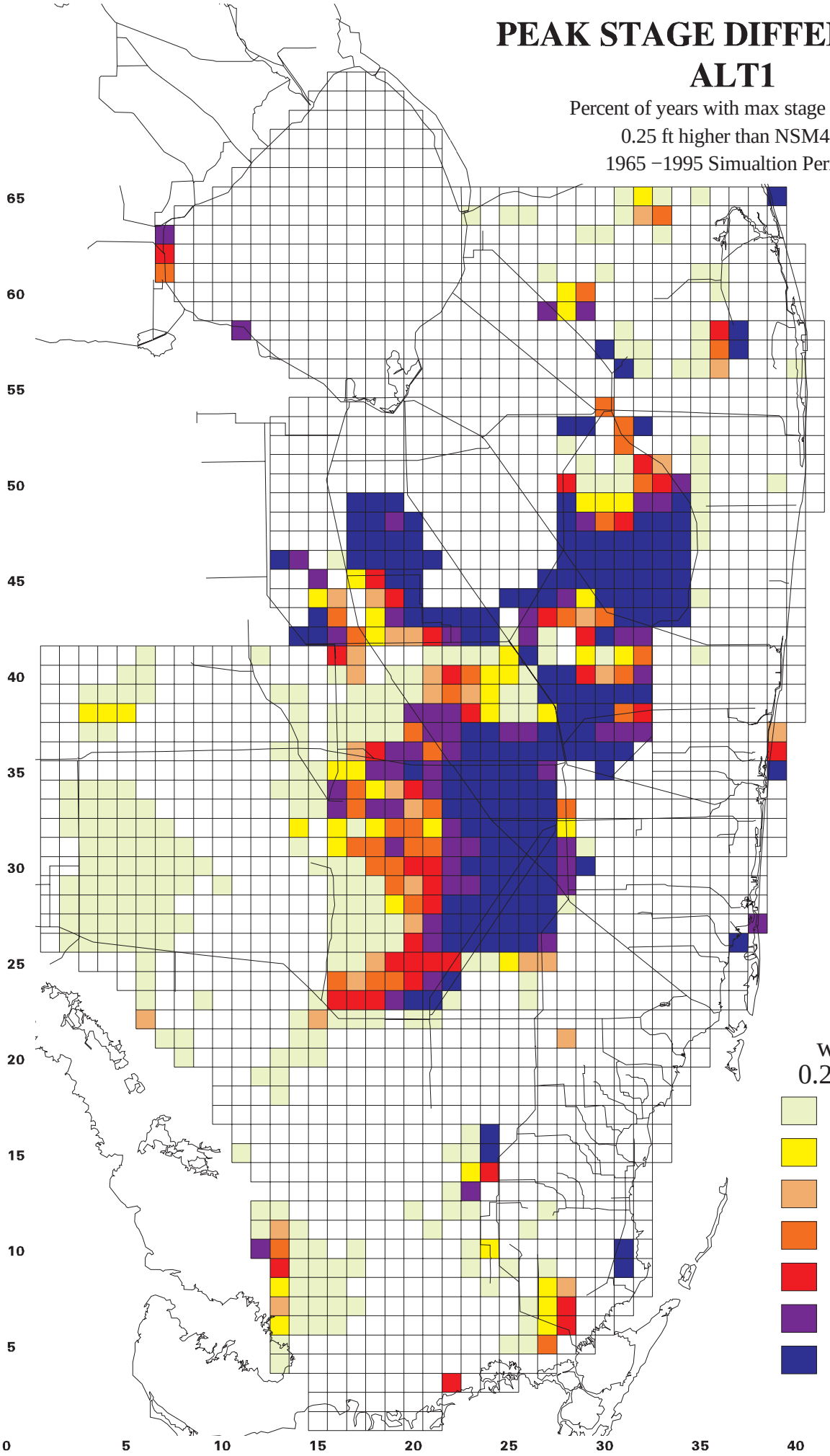

Percent of Years
with Peak Stage at least
0.25 ft higher than NSM45

- 0 to 15%
- 15% to 30%
- 30% to 45%
- 45% to 60%
- 60% to 75%
- 75% to 90%
- 90% to 100%

31 Oct 97 11:26:01 Friday