MAY AVERAGE PONDING DEPTH

ALTERNATIVE 1

SFWMM v3.4

1965–1995 Simulation Period

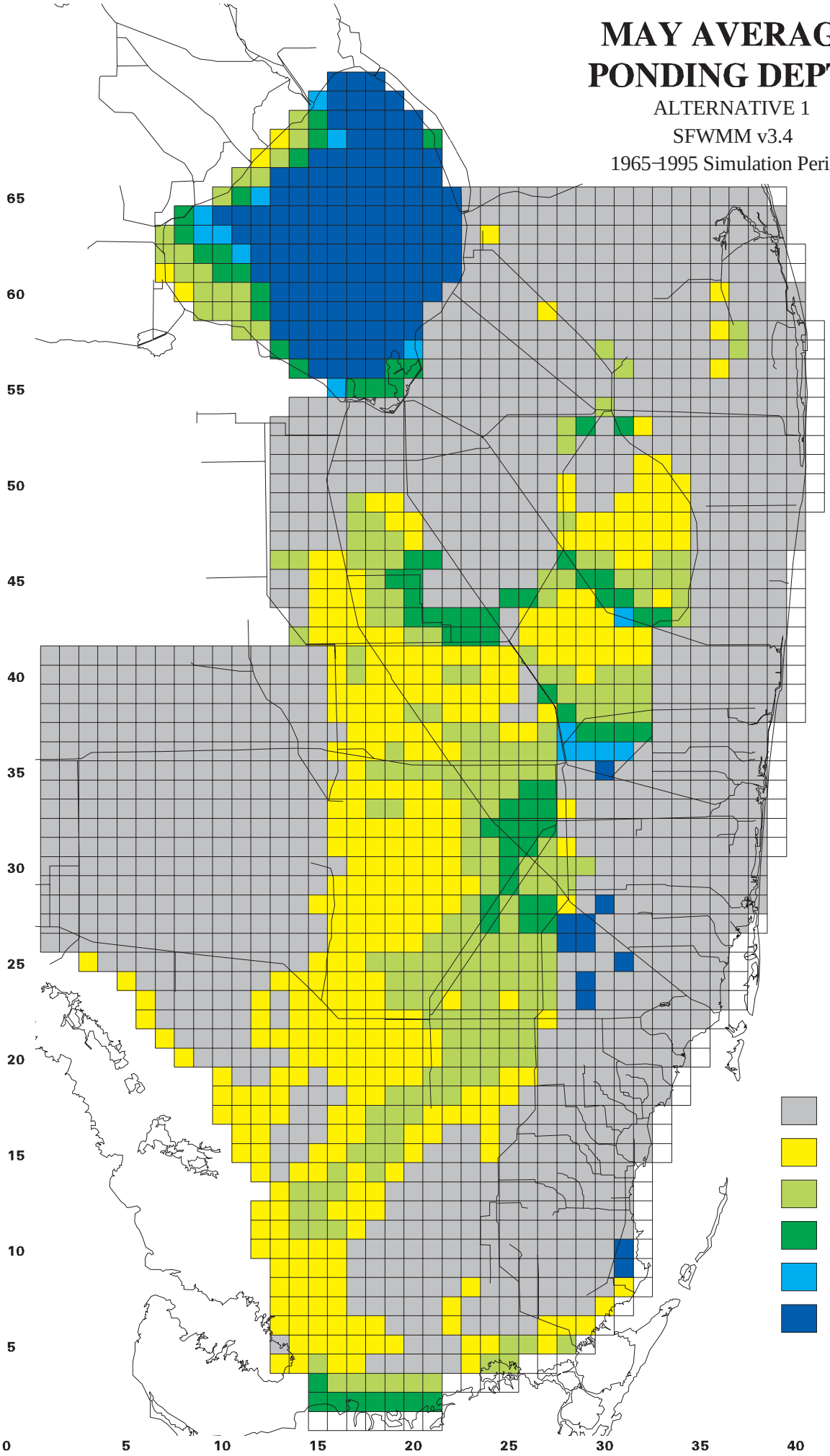

Mean May

Ponding Depth Classes

- 0 to 0.1 feet
- 0.1 to 0.5 feet
- 0.5 to 1.0 feet
- 1.0 to 2.0 feet
- 2.0 to 3.0 feet
- more than 3.0 feet

30 Oct 97 10:41:25 Thursday