MAY AVERAGE PONDING DEPTH

2050 BASE (Revised)

SFWMM v3.5

1965–1995 Simulation Period

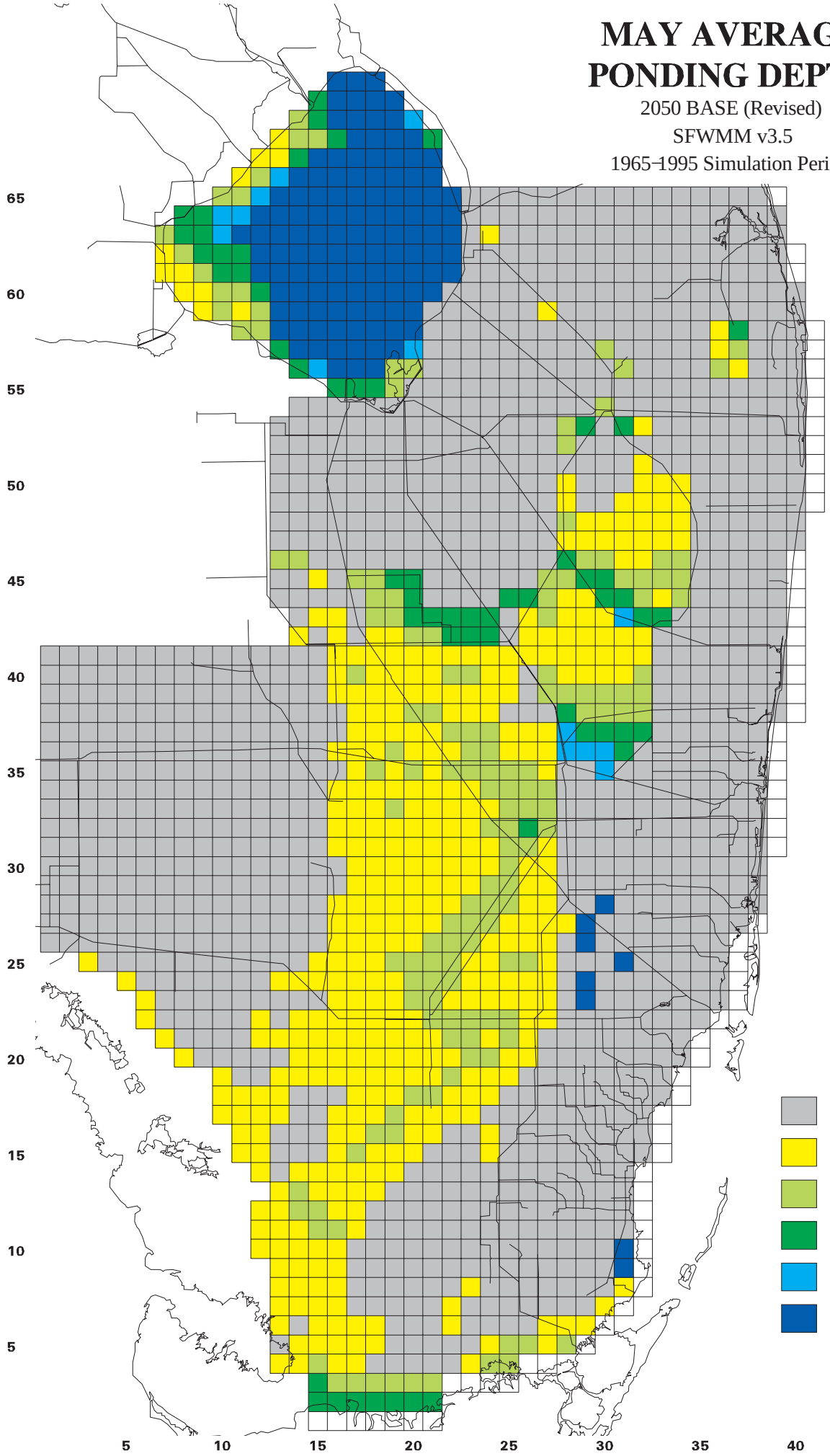

Mean May

Ponding Depth Classes

- 0 to 0.1 feet
- 0.1 to 0.5 feet
- 0.5 to 1.0 feet
- 1.0 to 2.0 feet
- 2.0 to 3.0 feet
- more than 3.0 feet

27 Apr 98 09:54:33 Monday