Water Depth Suitability Index for Ridge & Slough Landscape Natural System (NSM v4.5)
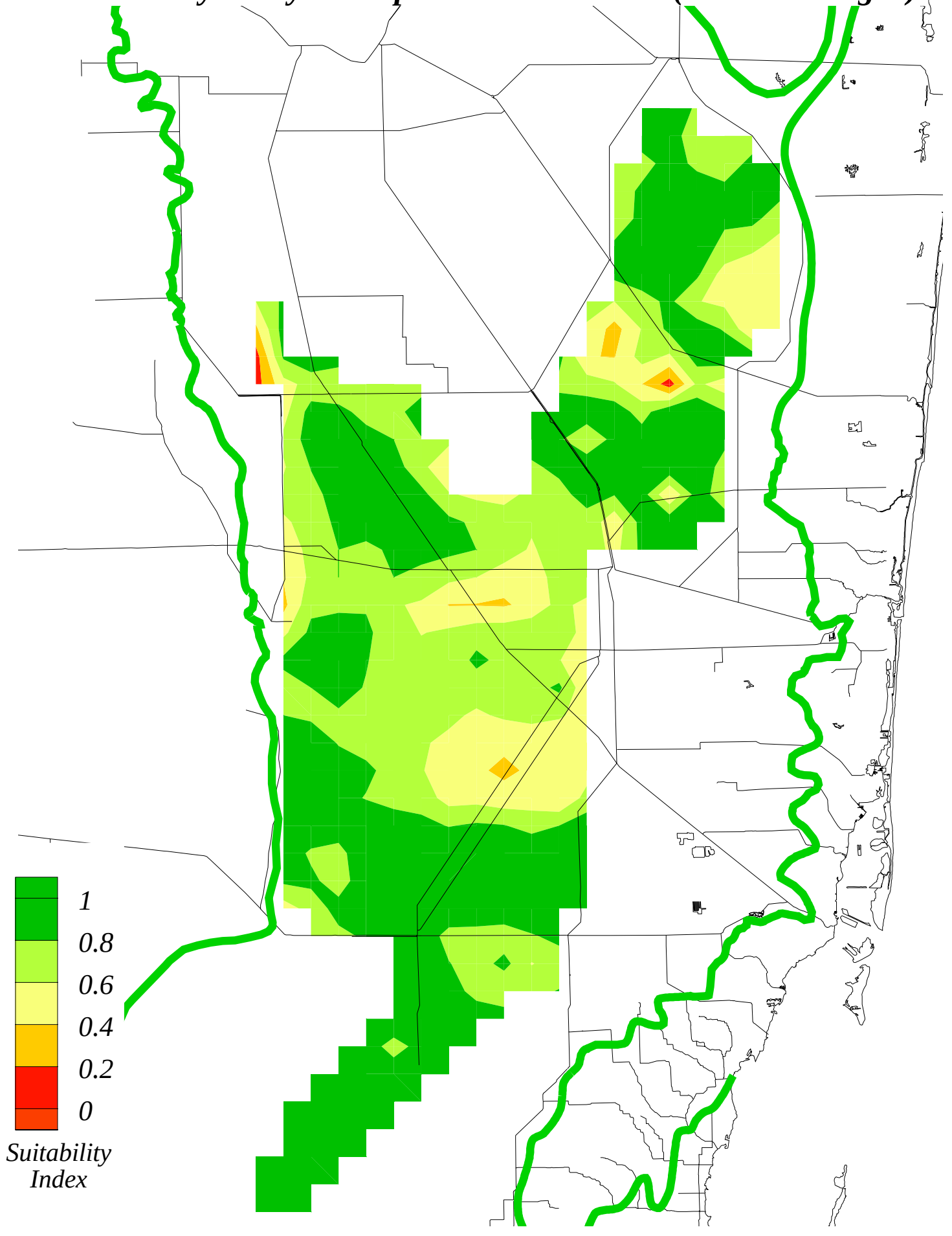
Sensitivity Analysis: Optimum set 3" drier (1.75' in sloughs)