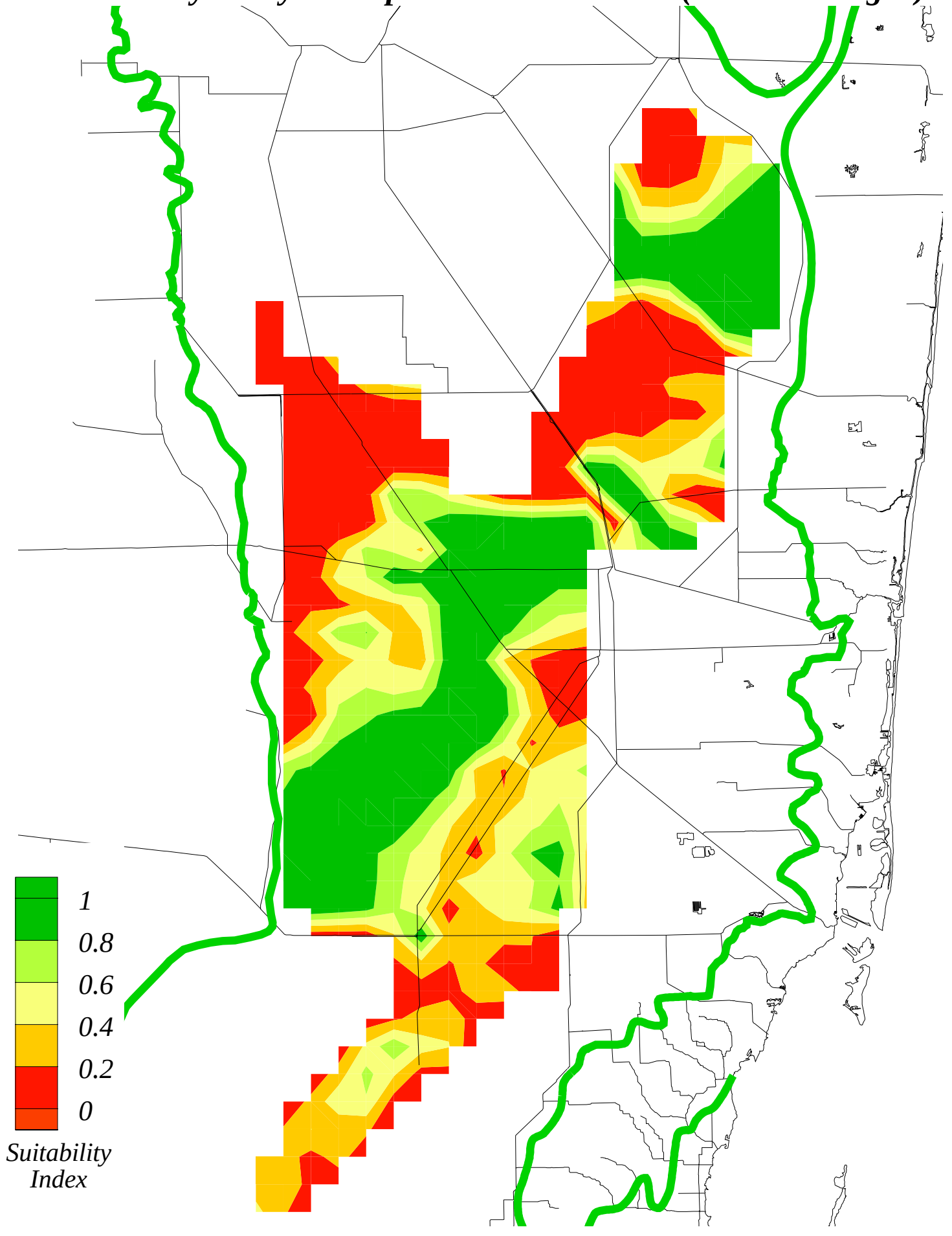Water Depth Suitability Index for Ridge & Slough Landscape
Current System (1995 Base SFWMM v3.5)
Sensitivity Analysis: Optimum set 3" wetter (2.25' in sloughs)