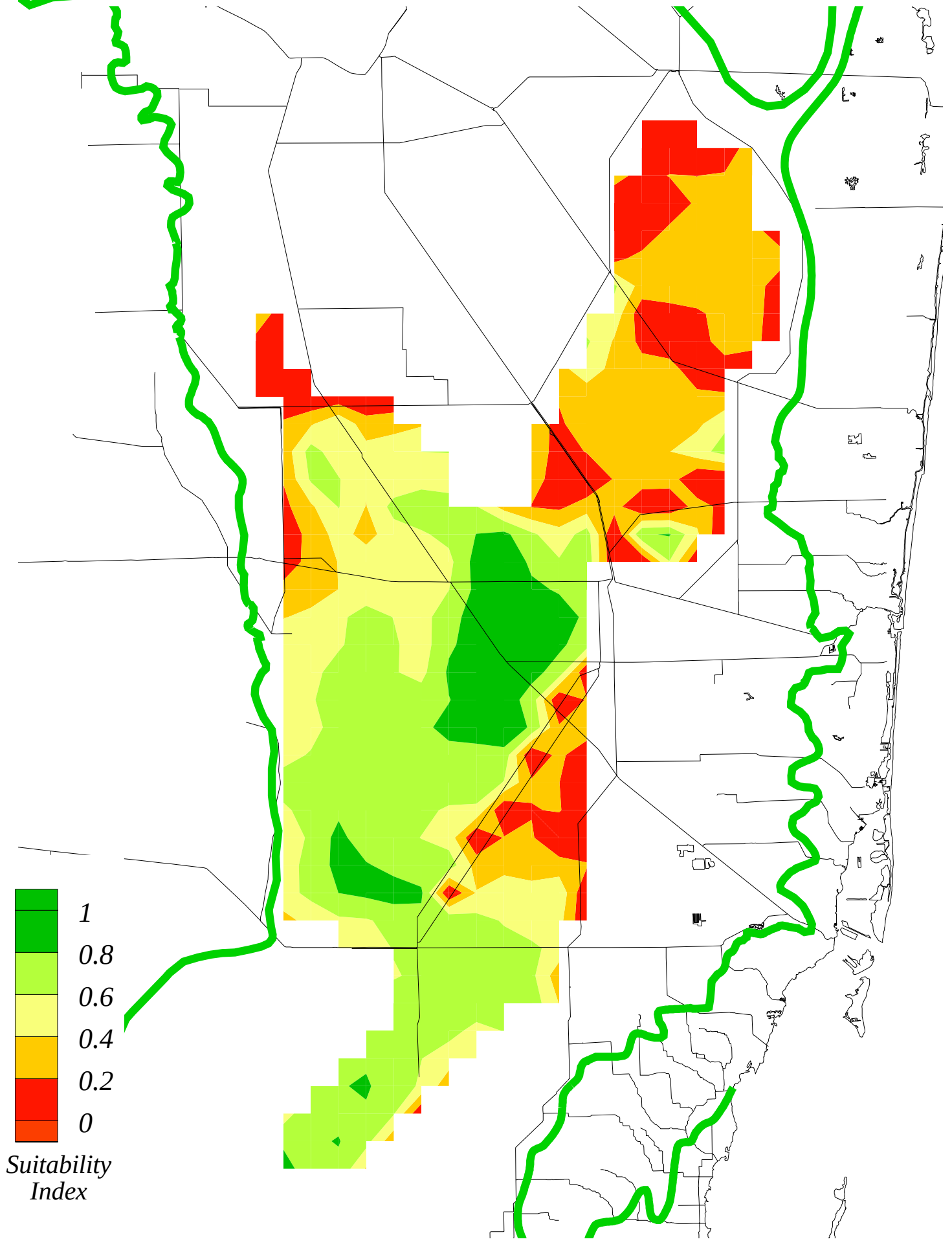Ridge & Slough Composite Suitability Index "Restored" System (CERP ALTD13R SFWMM v3.5)