Jacksonville District
U.S. Army Corps of Engineers

COMPREHENSIVE EVERGLADES RESTORATION PLAN

BISCAYNE BAY COASTAL WETLANDS

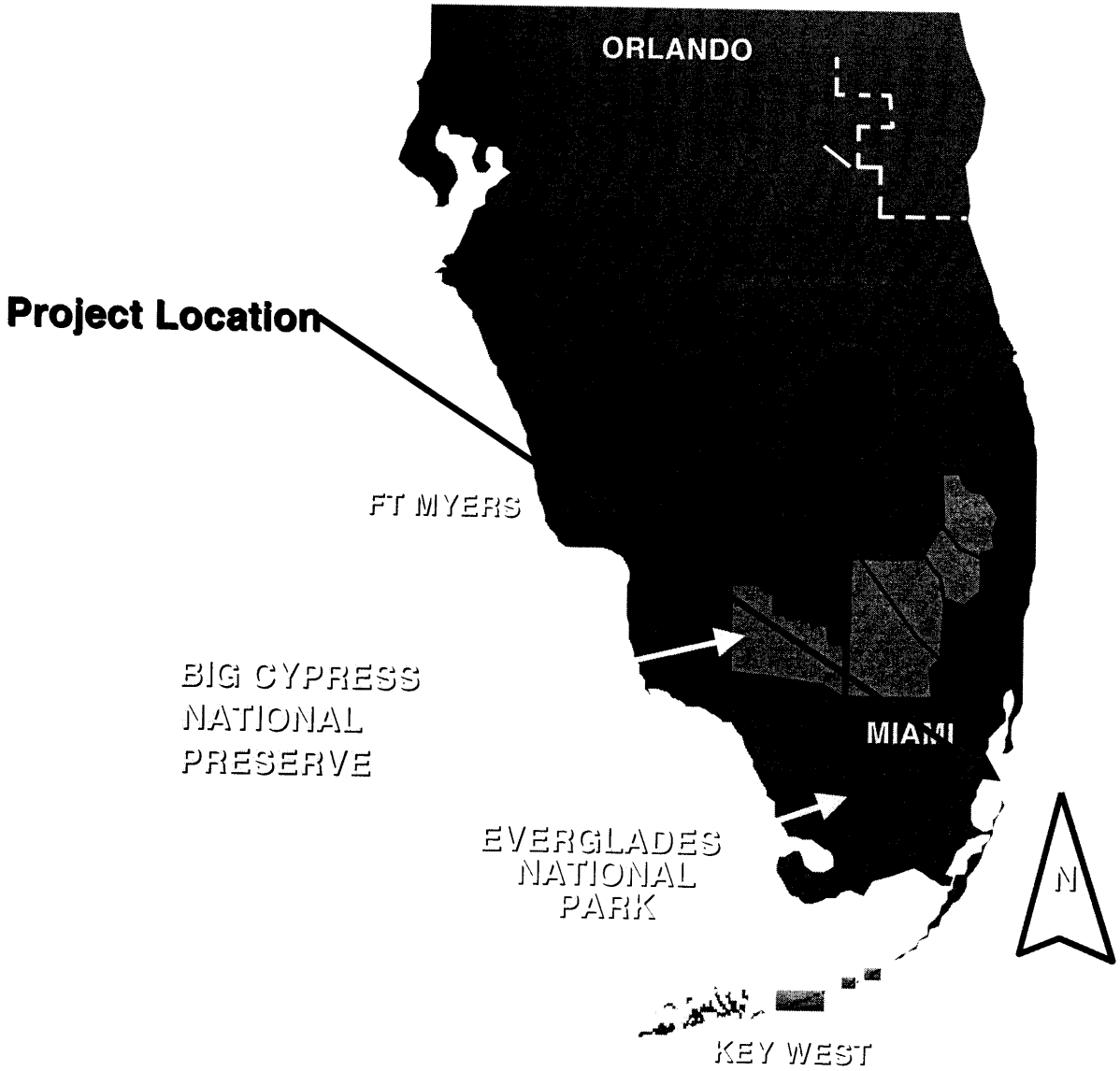

PROJECT COSTS

PED	$006,453,000
Real Estate	$205,655,000
Construction	$087,475,000
Total	$299,583,000
Federal	TBD
Non-Fed	TBD

Cost Sharing: 50/50

Miami-Dade County

NOTE:

Biscayne Bay Coastal Wetlands
Project Goals

- Restore or enhance freshwater wetlands, tidal wetlands, and near shore bay habitat.

Jackson
U.S. Arr

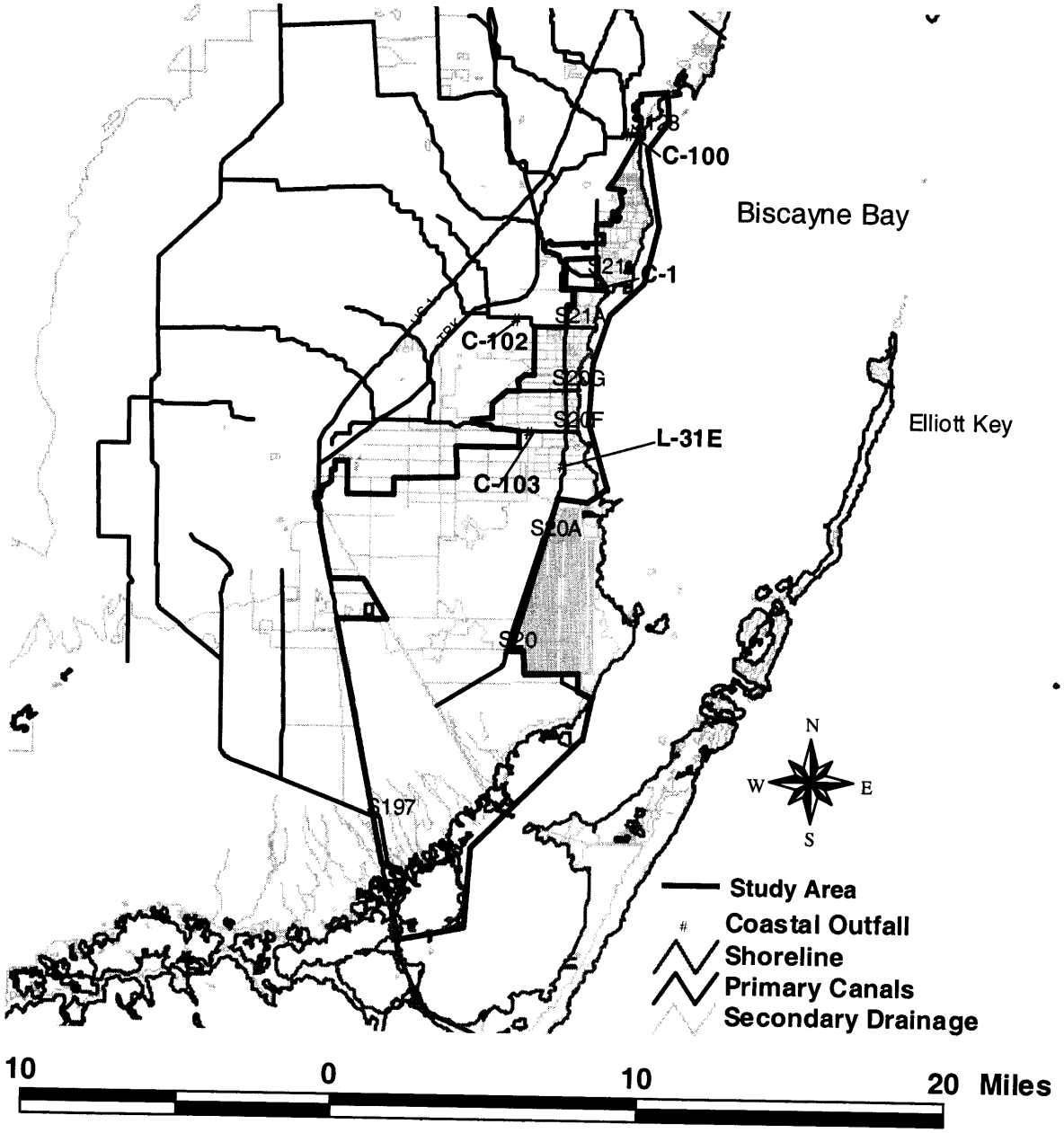

Biscayne Bay Coastal Wetlands Project study area

The Restudy Issue Team
conceptual plan consisted of a combination of retention areas, levees and pumps; 5 components.

Jacksonville District
U.S. Army Corps of Engin

Biscayne Bay Coastal Wetlands Components

- DEERING STATE FLOW WAY
- CUTLER FLOW WAY
- L- 31 EAST FLOW WAY
- NOTH CANAL FLOW WAY
- BARNES SOUND WETLANDS

Jacks
U.S. A

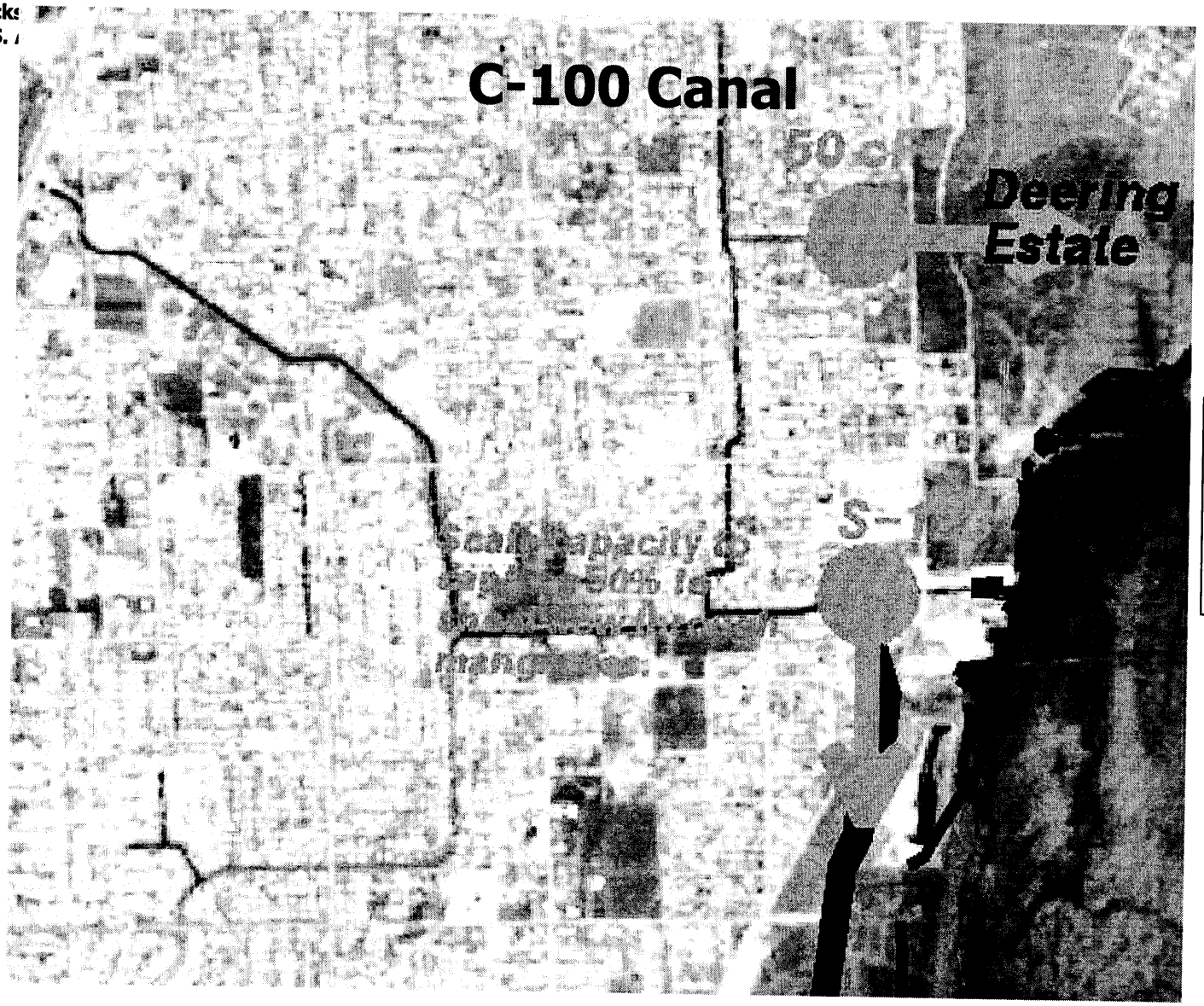

Deering Estate flow-way.

Jacksc
U.S. A

Cutler
Wetlands.

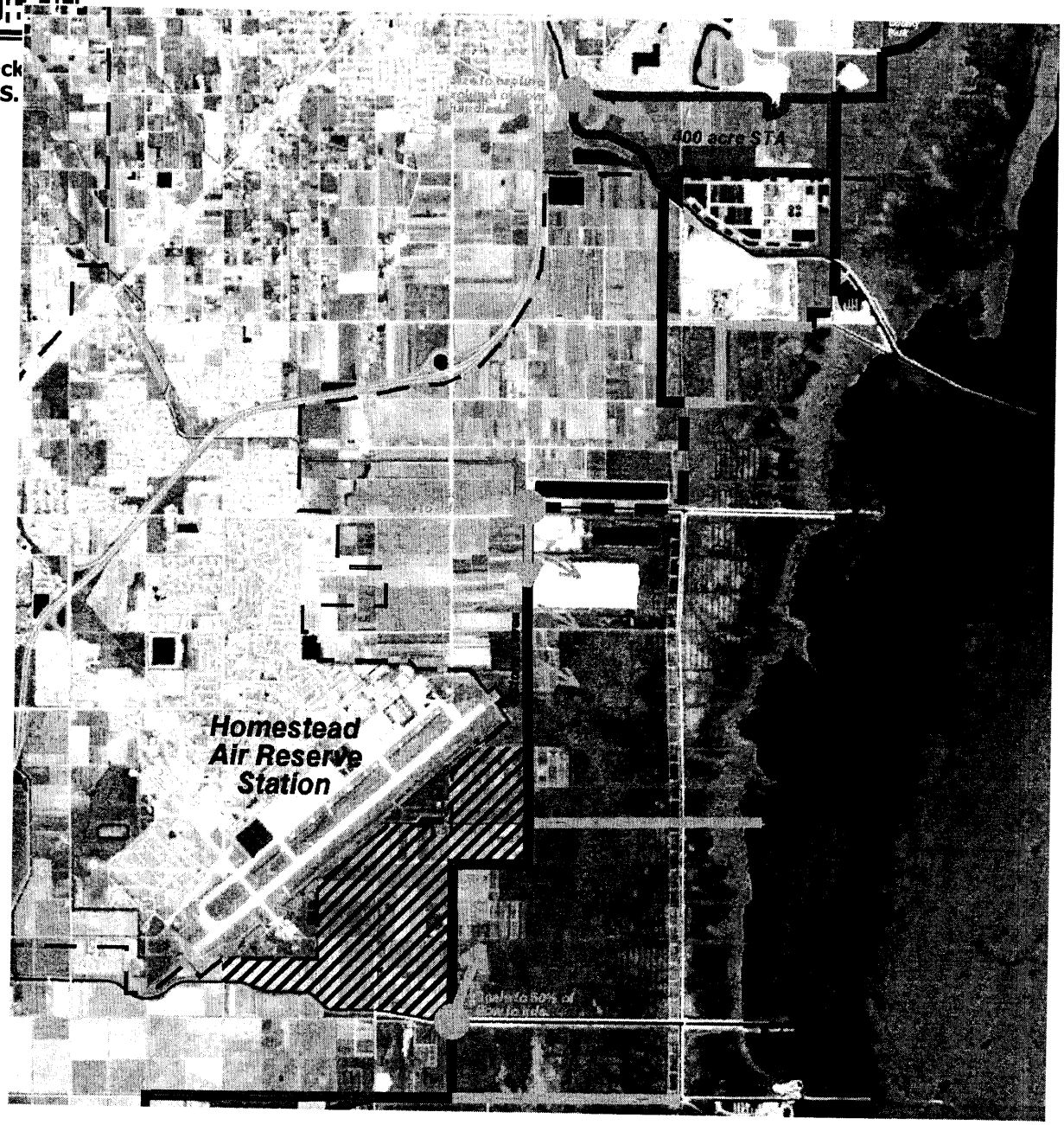

L-31E flow-way.

Jacksonville District
U.S. Army Corps of Engineers

North
Canal
flow-way.

Jacks
U.S. A

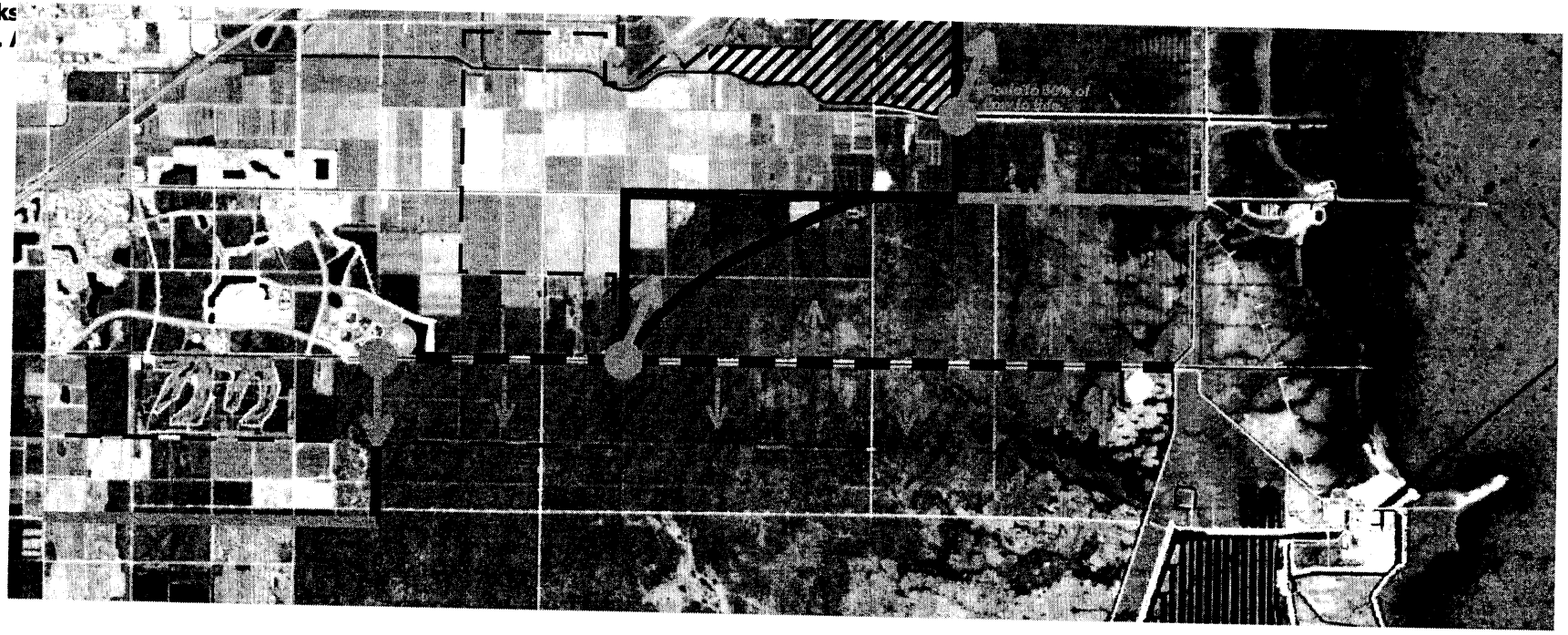

Barnes Sound wetlands.

Jacksonville District
U.S. Army Corps of Engineers

Biscayne Bay Coastal Wetlands
Schedule

• PMP	10/1/01 - 3/29/02
• PIR	4/02 - 9/04
• Real Estate Acquisition	9/04 - 1/12
• Project Design	9/04 - 9/07
• Plans & Specifications	9/07 - 9/09
• Construction	9/09 - 12/15