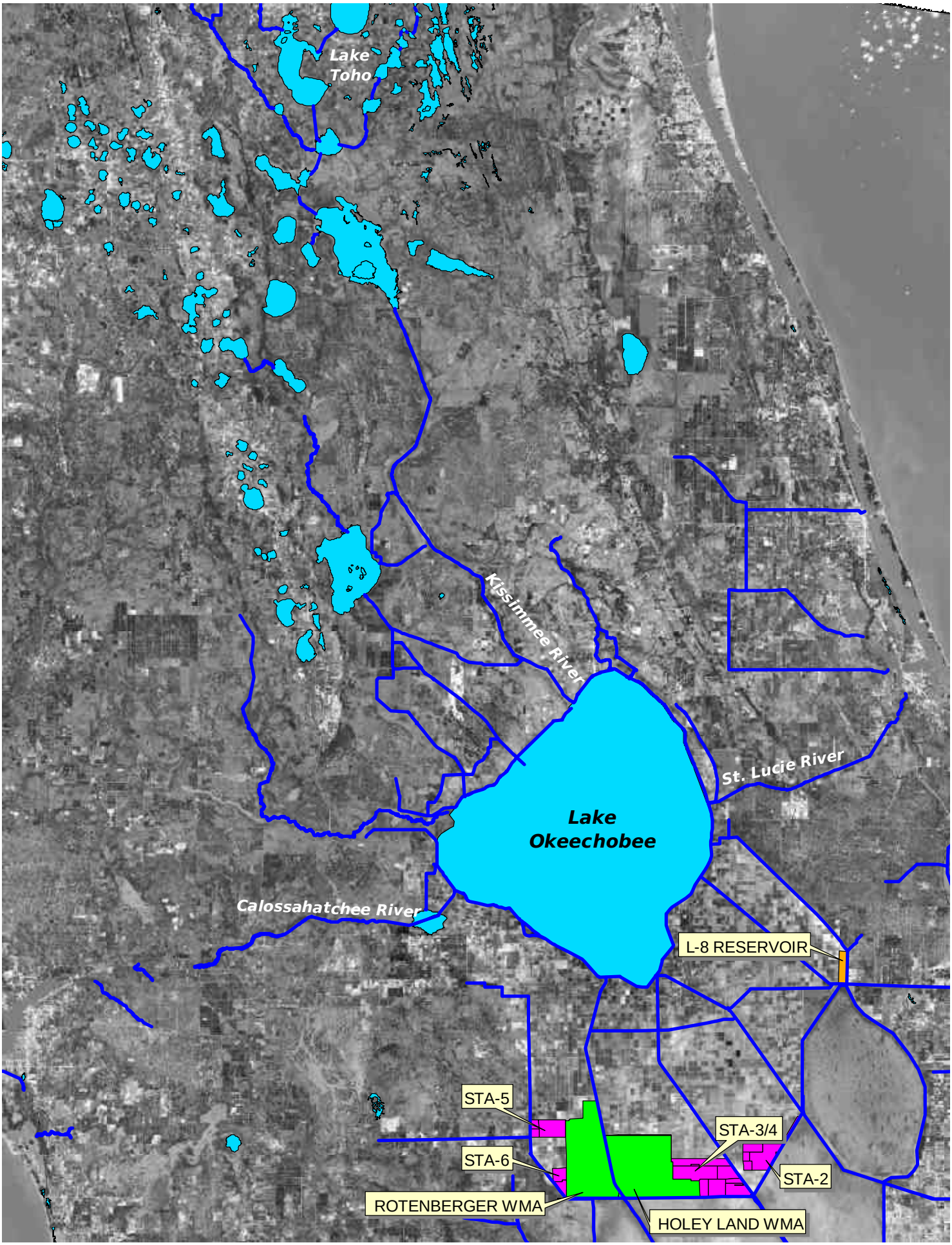

WATER STORAGE ON PUBLIC LAND