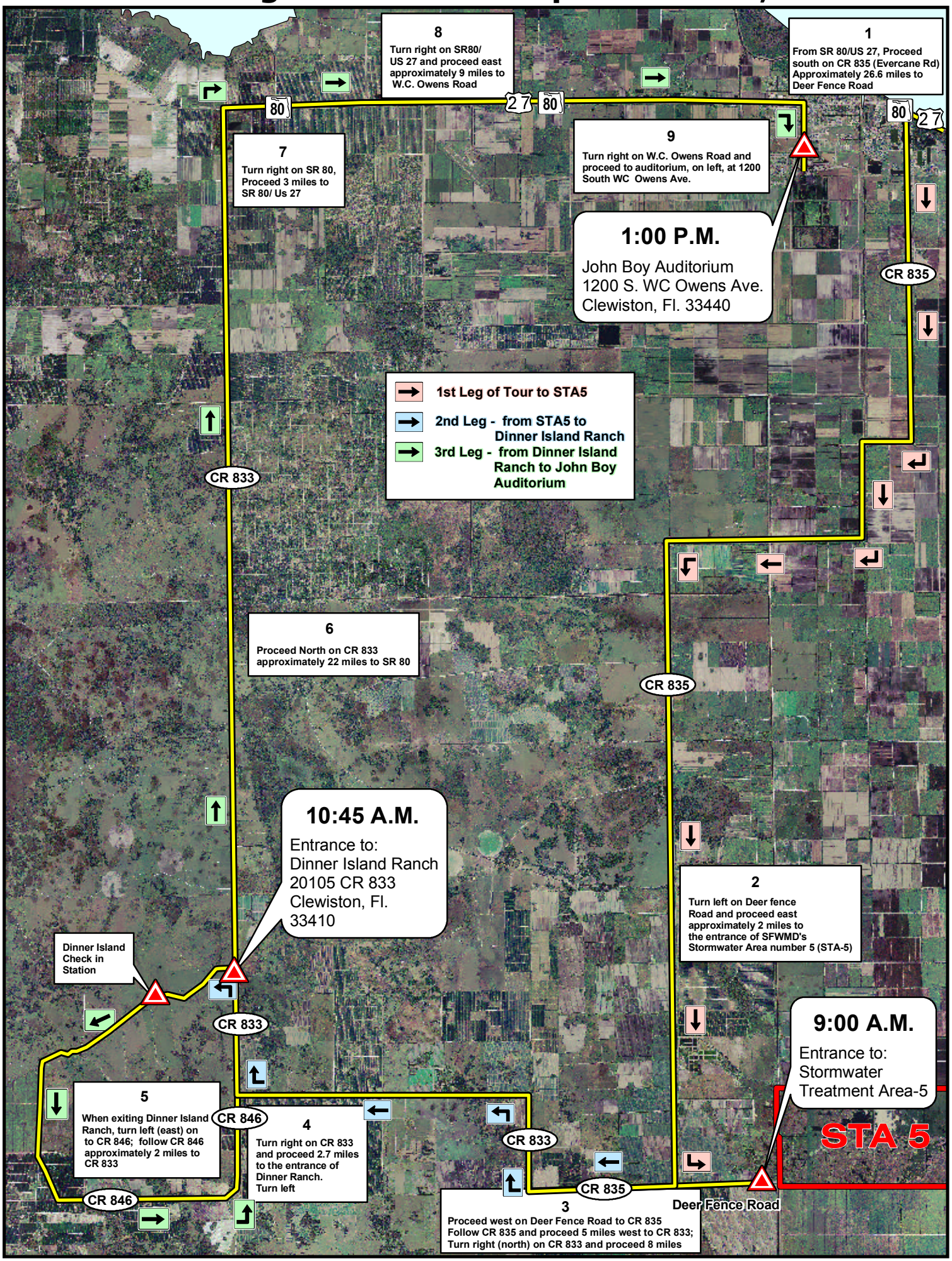Governing Board Workshop March 11, 2009