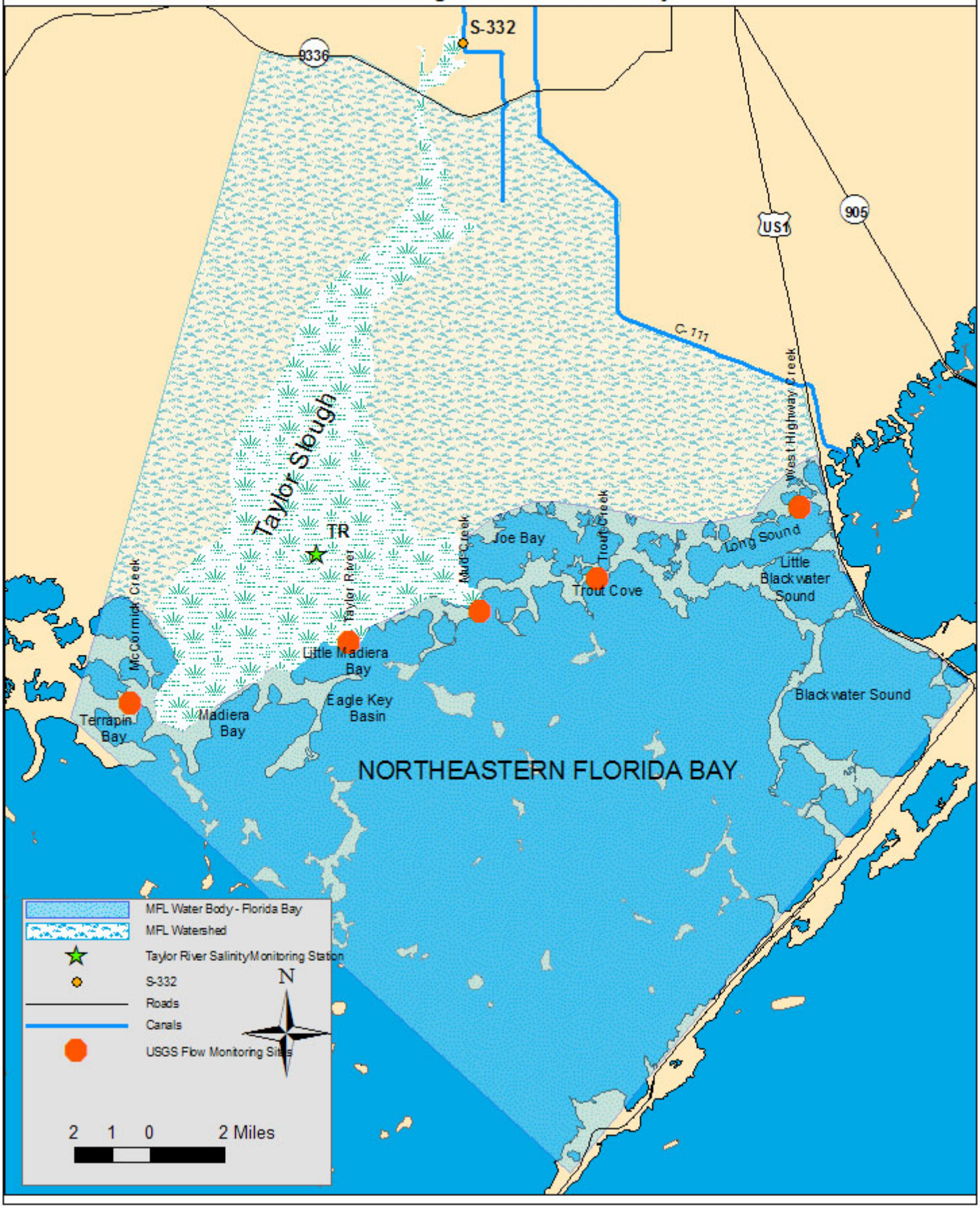# Map 2 Definition of the MFL Waterbody for the Northeastern Subregion of Florida Bay