MAY AVERAGE PONDING DEPTH

WPA_PSP S4

SFWMM v3.5

1965–1995 Simulation Period

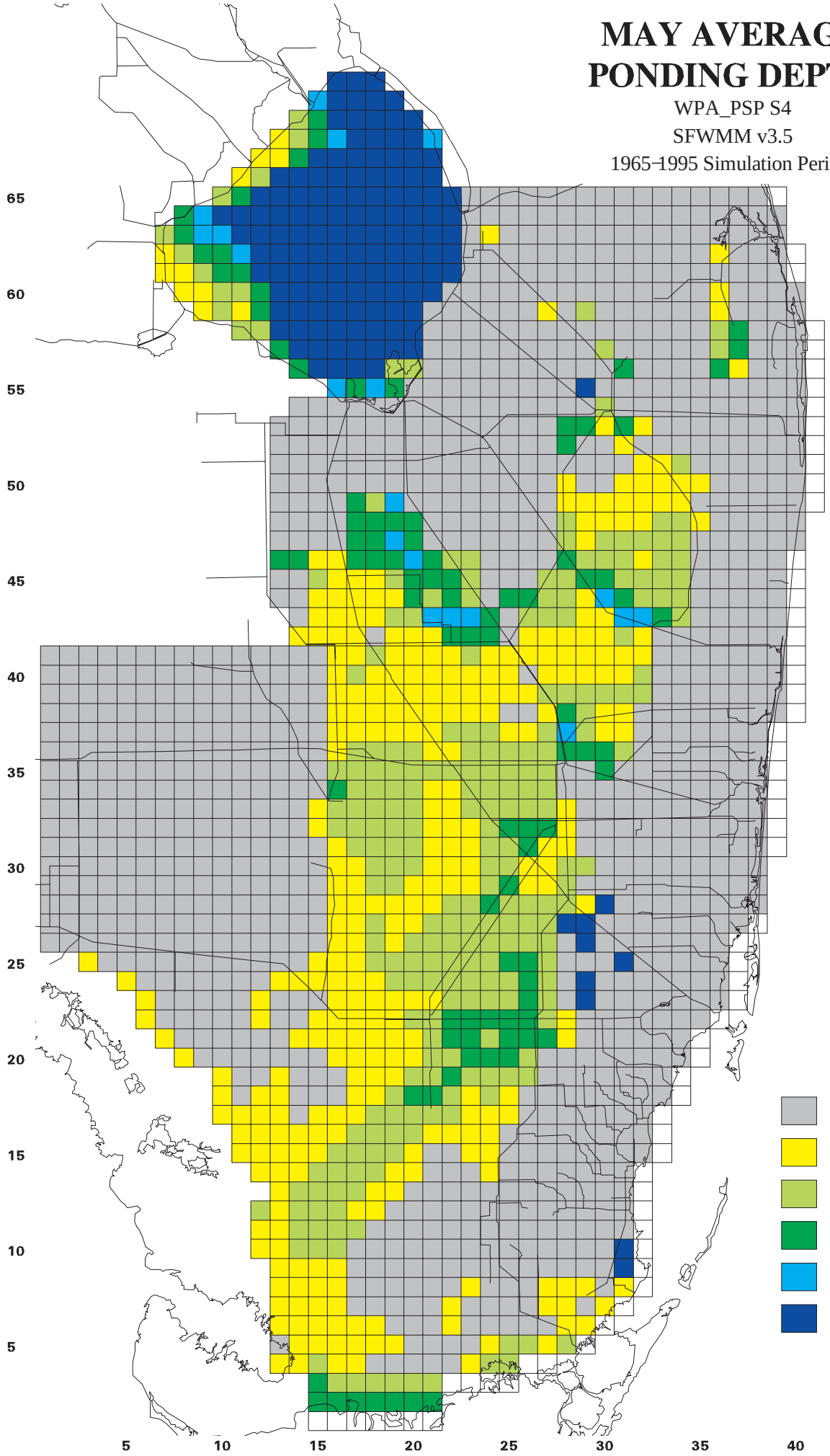

Mean May

Ponding Depth Classes

- 0 to 0.1 feet
- 0.1 to 0.5 feet
- 0.5 to 1.0 feet
- 1.0 to 2.0 feet
- 2.0 to 3.0 feet
- more than 3.0 feet

09 Feb 01 13:15:59 Friday