ANNUAL AVERAGE PONDING DEPTH

SFWMM v3.7 −2005R (LEC2020)

SFWMM v3.7

1965–1995 Simulation Period

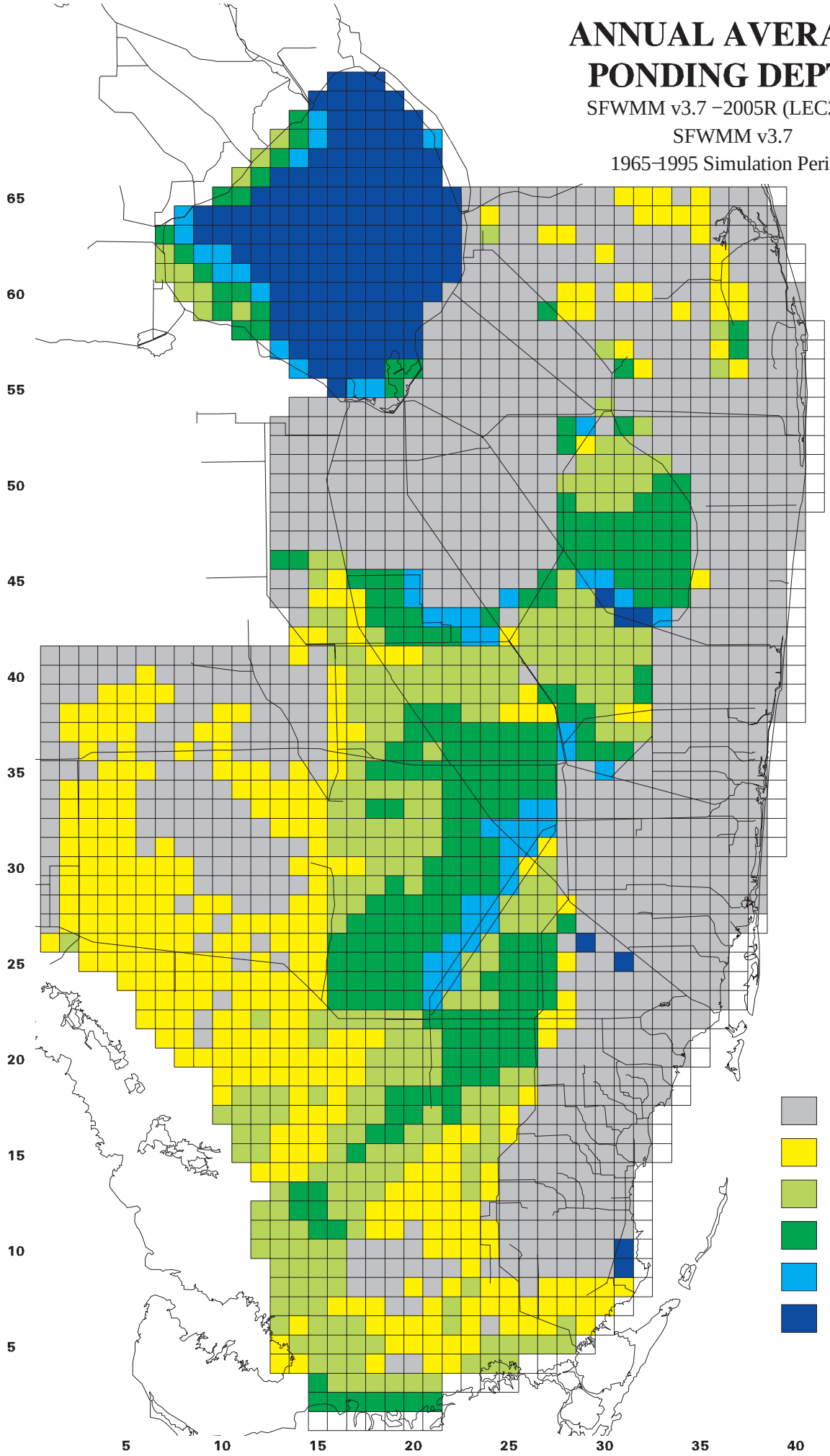

Mean Annual

Ponding Depth Classes

- 0 to 0.1 feet
- 0.1 to 0.5 feet
- 0.5 to 1.0 feet
- 1.0 to 2.0 feet
- 2.0 to 3.0 feet
- more than 3.0 feet

11 Mar 00 14:09:19 Saturday