1989
HYDROPERIOD DISTRIBUTION

SFWMM v3.7 −2005R (LEC2020)

SFWMM v3.7

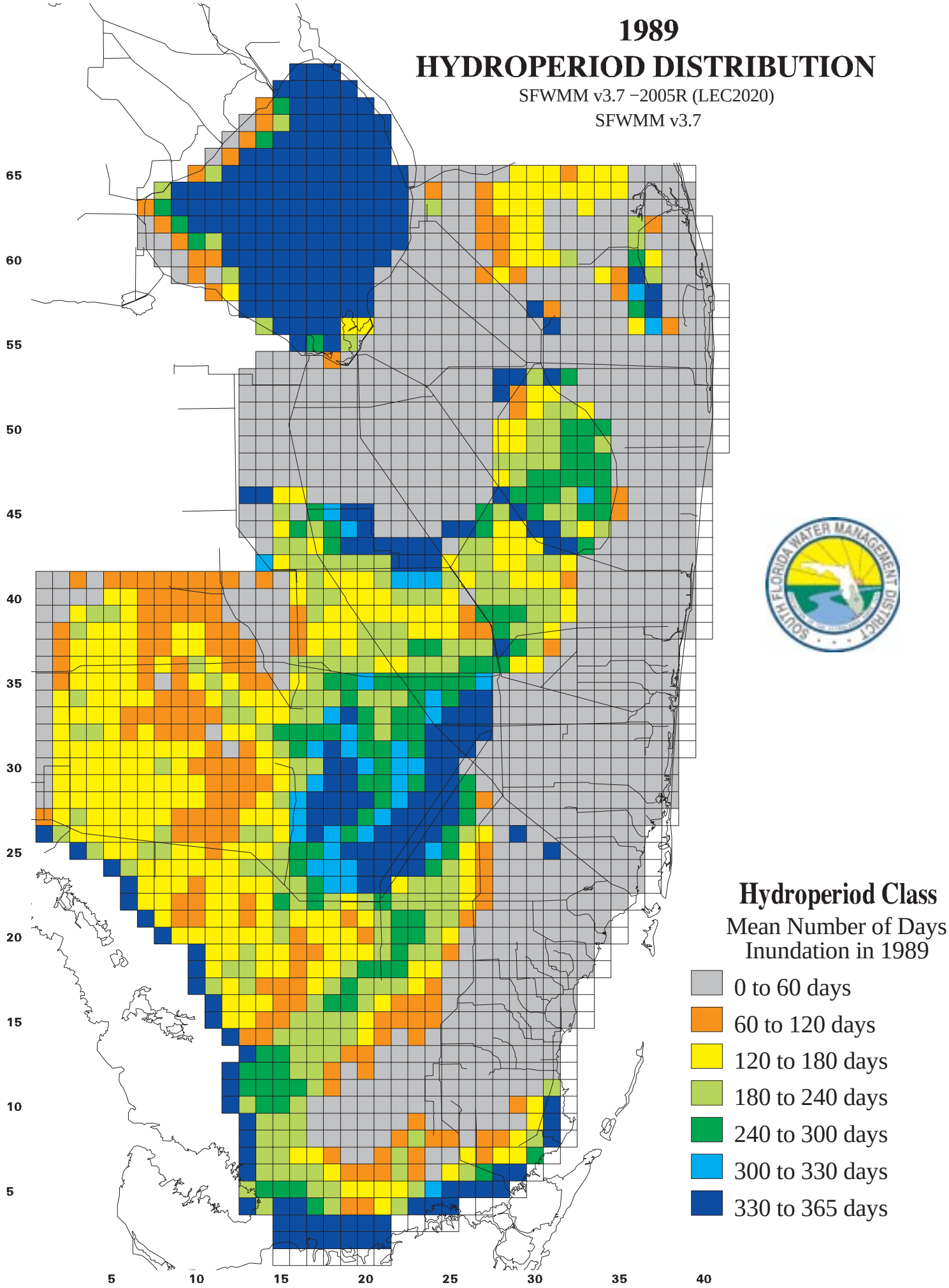

11 Mar 00 14:04:41 Saturday