1991
HYDROPERIOD DISTRIBUTION

NSM v4.5

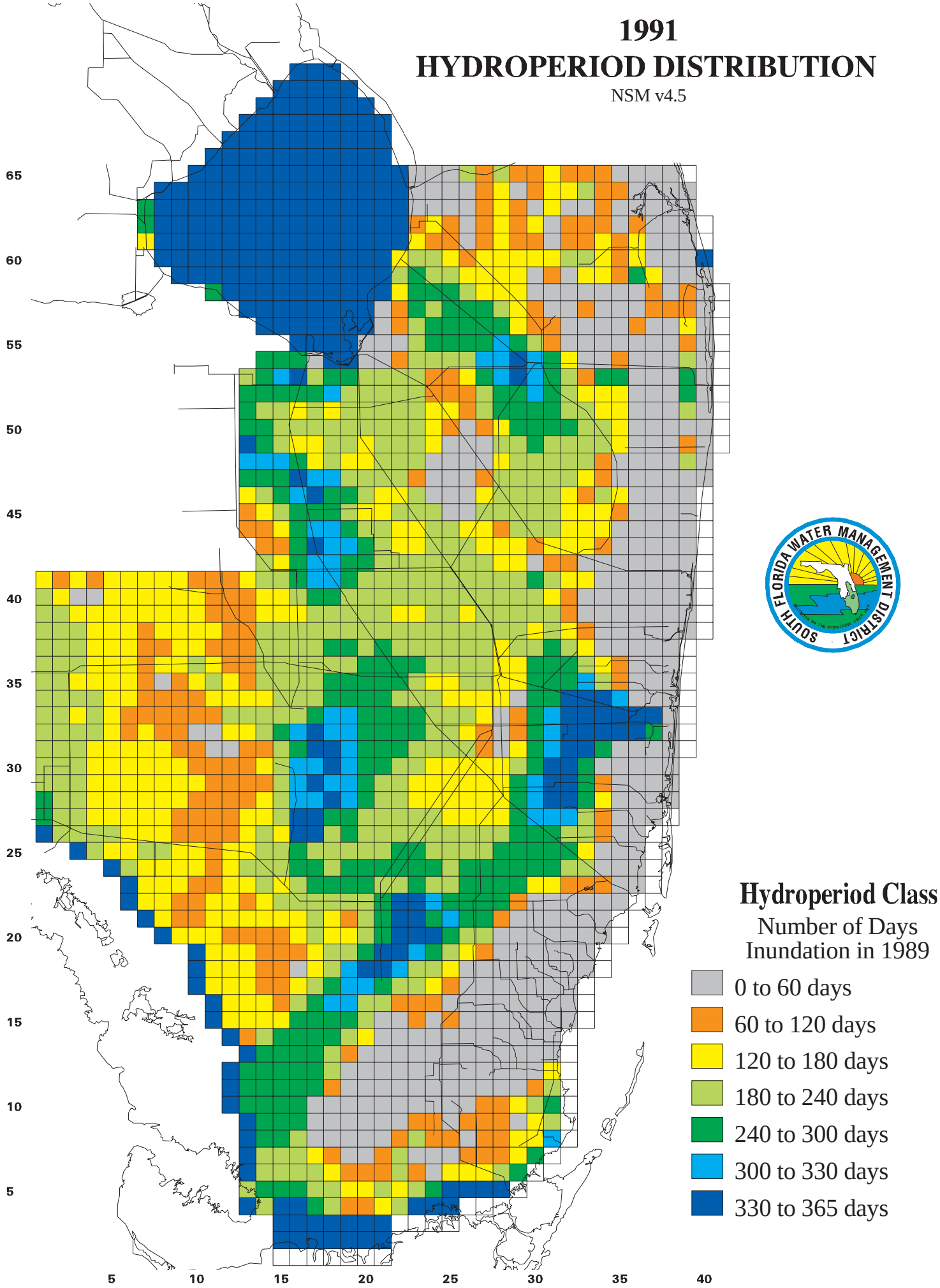

27 Apr 98 14:40:10 Monday