ANNUAL AVERAGE PONDING DEPTH

SFWMM v3.6 −WSE PRES COND ECP20/ALT5

SFWMM v3.6

1965–1995 Simulation Period

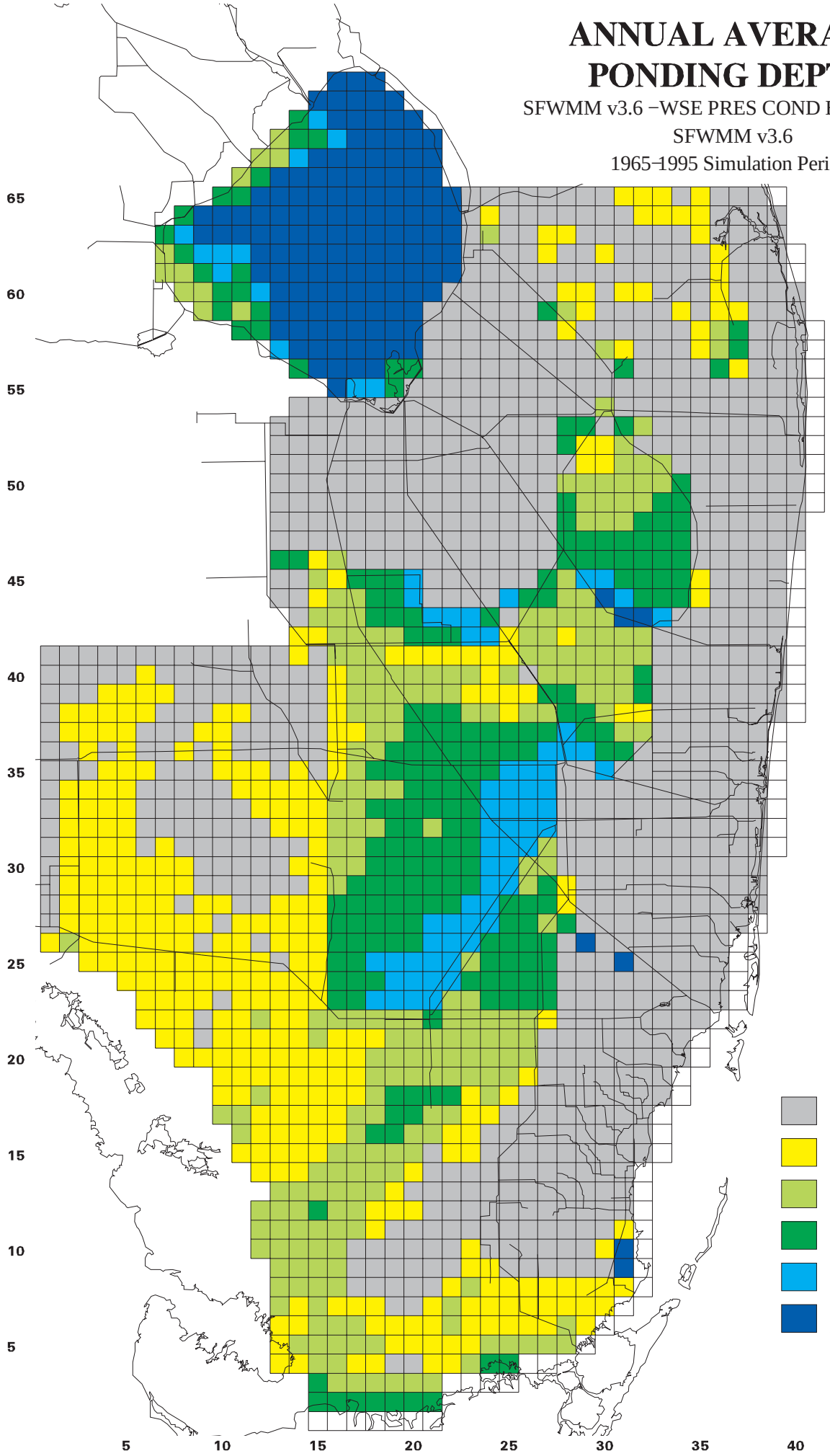

Mean Annual

Ponding Depth Classes

- 0 to 0.1 feet
- 0.1 to 0.5 feet
- 0.5 to 1.0 feet
- 1.0 to 2.0 feet
- 2.0 to 3.0 feet
- more than 3.0 feet

01 Jun 99 17:35:32 Tuesday