Figure H.1(a) Historical Vs Simulated Discharges for Structure G54

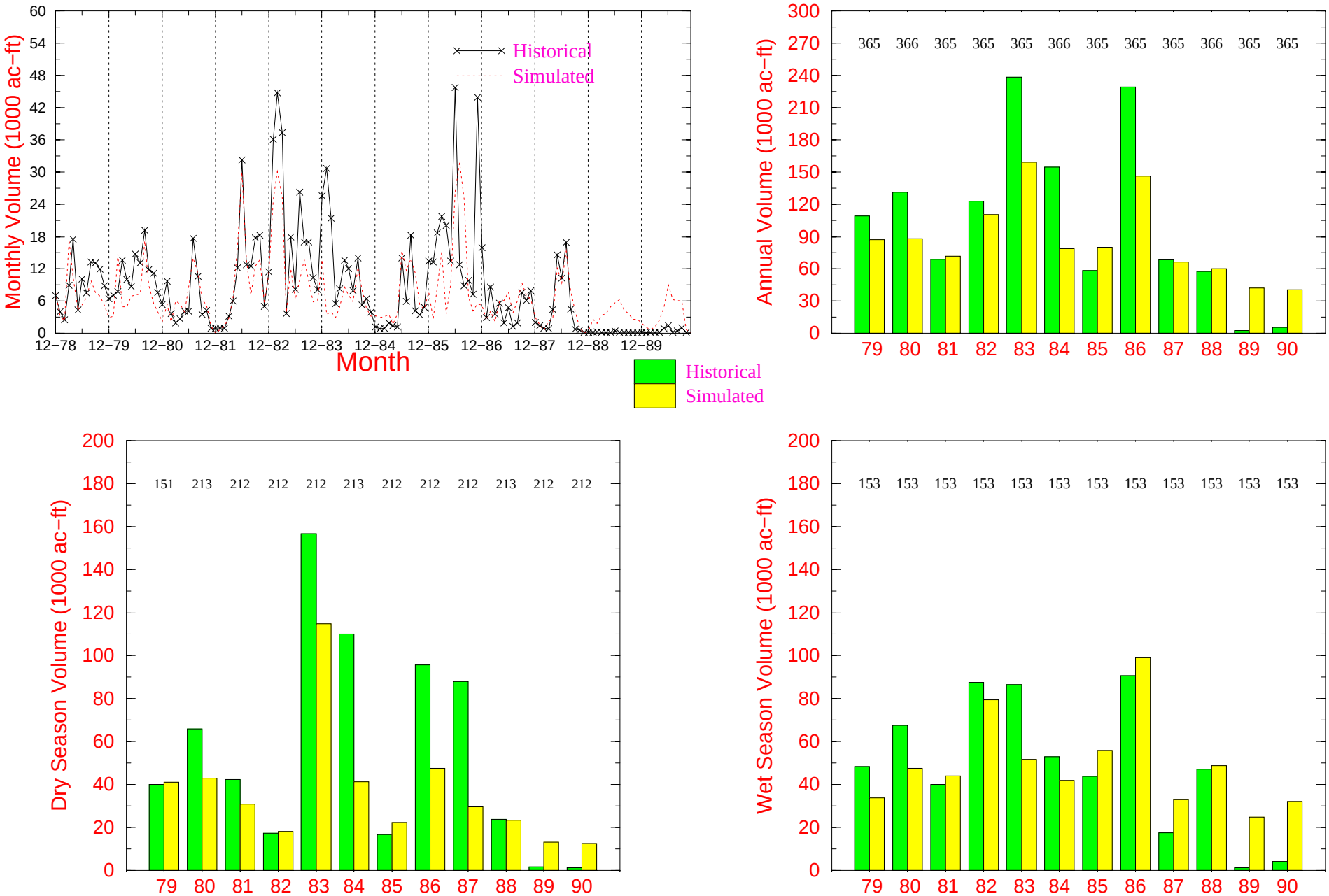

Note: Simulated data are summed only over those days when corresponding historical data are available.
Complete historical data should have 365 or 366 days for annual, 212 or 213 days for dry season and 153 days for wet season.
Values on top of each graph denote the number of days when historical data are available for each category or period.

SFWMM v3.5

Figure H.1(b) Historical Vs Simulated Discharges for Structure G54

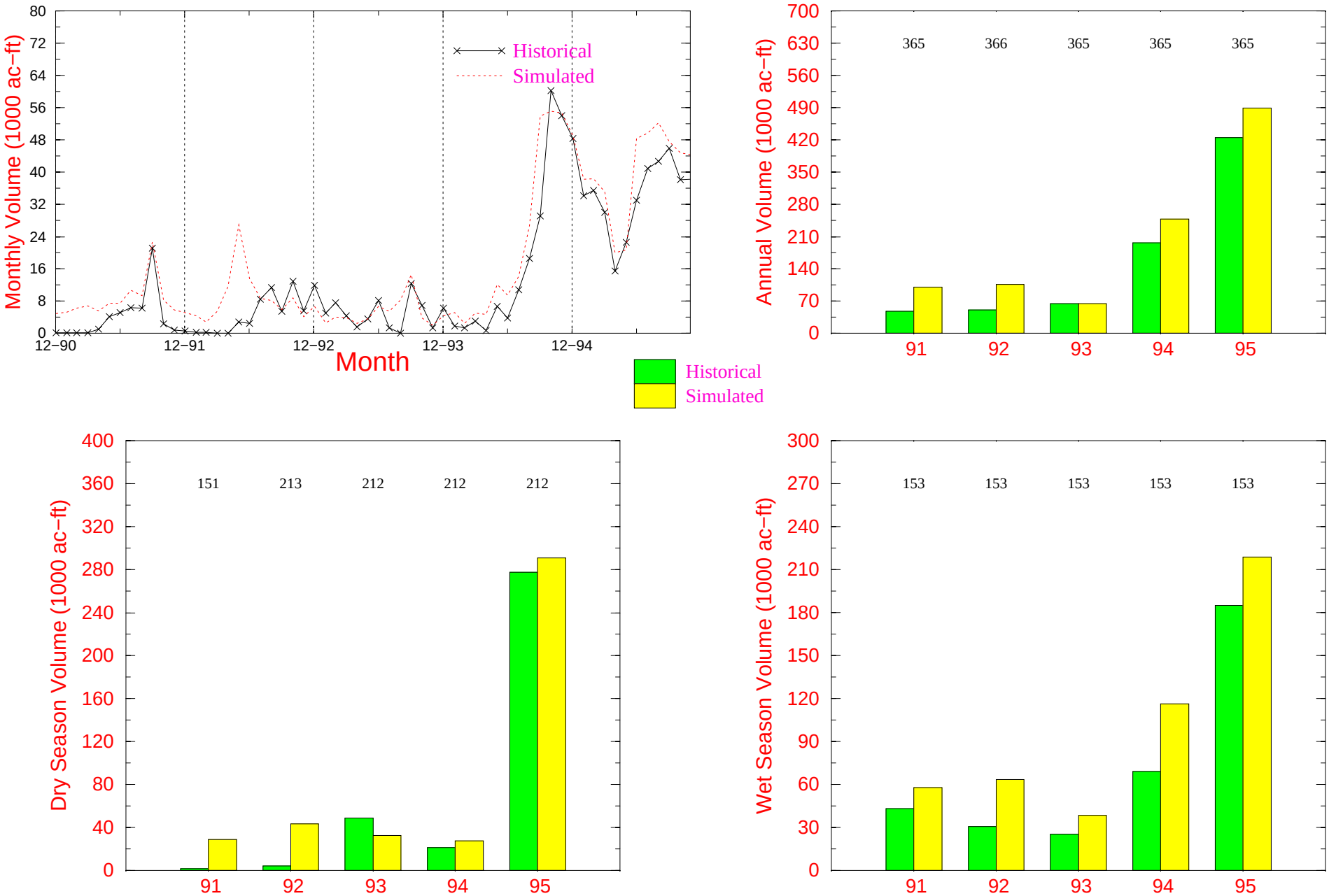

Note: Simulated data are summed only over those days when corresponding historical data are available.
Complete historical data should have 365 or 366 days for annual, 212 or 213 days for dry season and 153 days for wet season.
Values on top of each graph denote the number of days when historical data are available for each category or period.

SFWMM v3.5

Figure H.2(a) Historical Vs Simulated Discharges for Structure G56

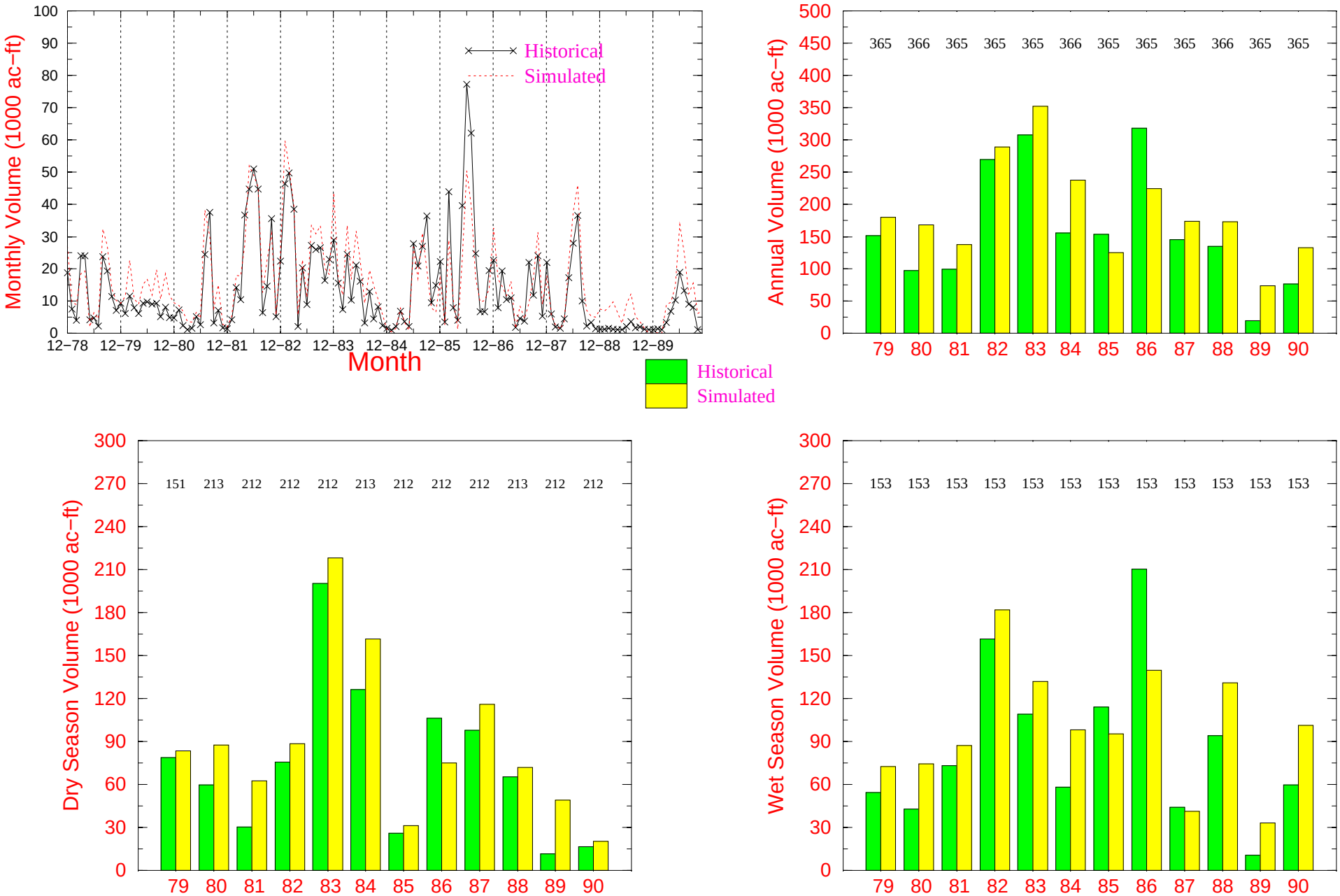

Note: Simulated data are summed only over those days when corresponding historical data are available.
Complete historical data should have 365 or 366 days for annual, 212 or 213 days for dry season and 153 days for wet season.
Values on top of each graph denote the number of days when historical data are available for each category or period.

SFWMM v3.5

Figure H.2(b) Historical Vs Simulated Discharges for Structure G56

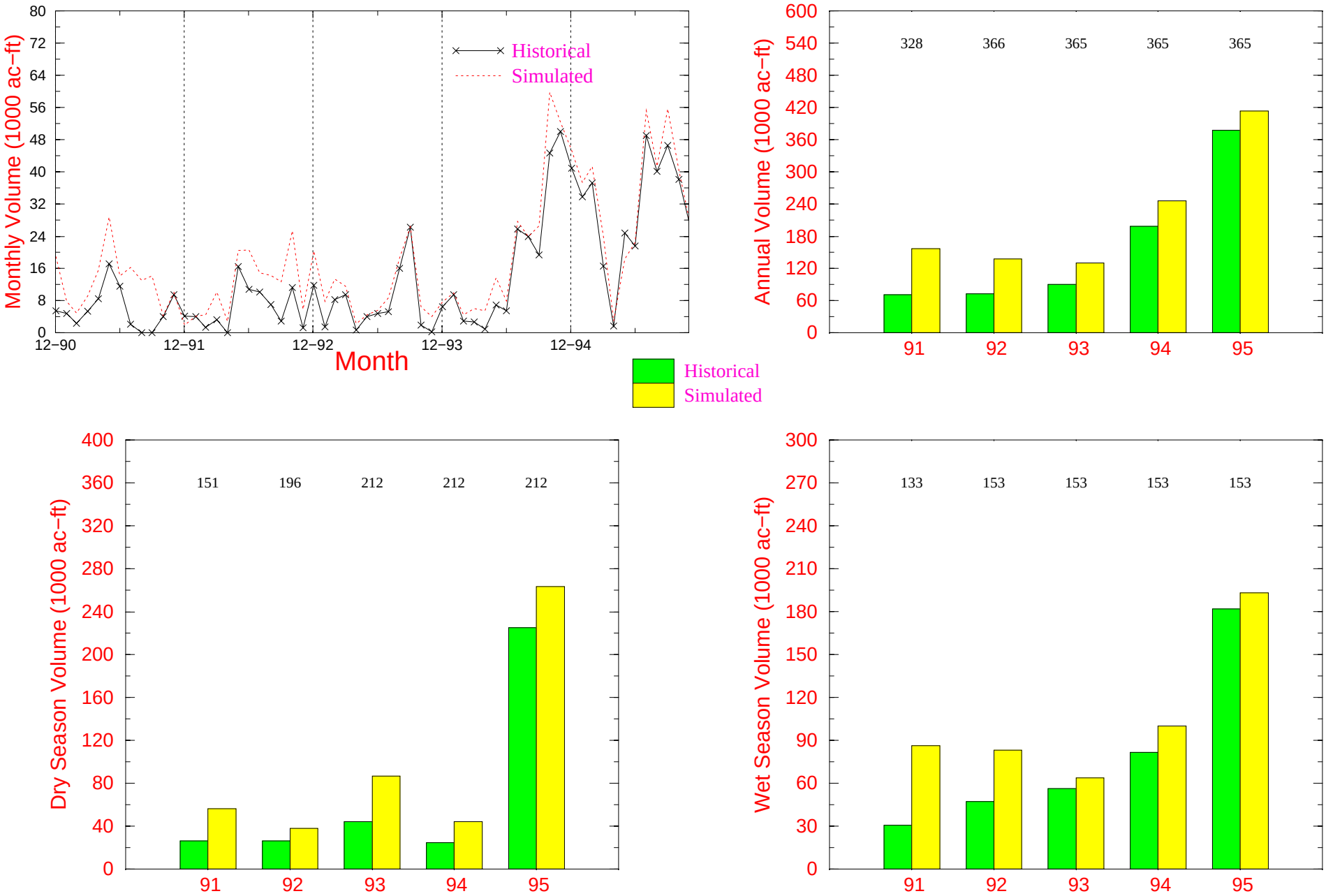

Note: Simulated data are summed only over those days when corresponding historical data are available.
Complete historical data should have 365 or 366 days for annual, 212 or 213 days for dry season and 153 days for wet season.
Values on top of each graph denote the number of days when historical data are available for each category or period.

SFWMM v3.5

Figure H.3(a) Historical Vs Simulated Discharges for Structure S13

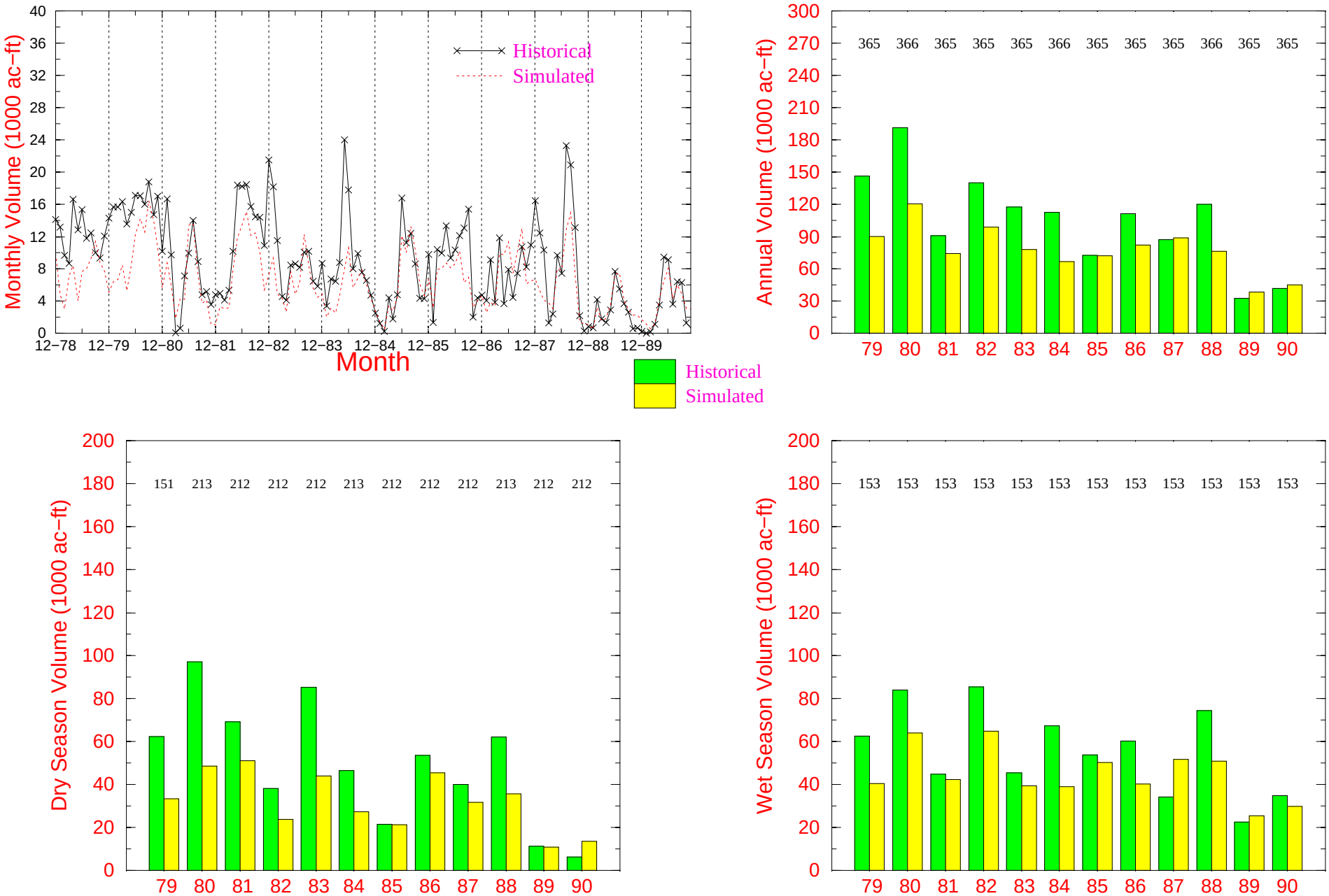

Note: Simulated data are summed only over those days when corresponding historical data are available.
Complete historical data should have 365 or 366 days for annual, 212 or 213 days for dry season and 153 days for wet season.
Values on top of each graph denote the number of days when historical data are available for each category or period.

SFWMM v3.5

Figure H.3(b) Historical Vs Simulated Discharges for Structure S13

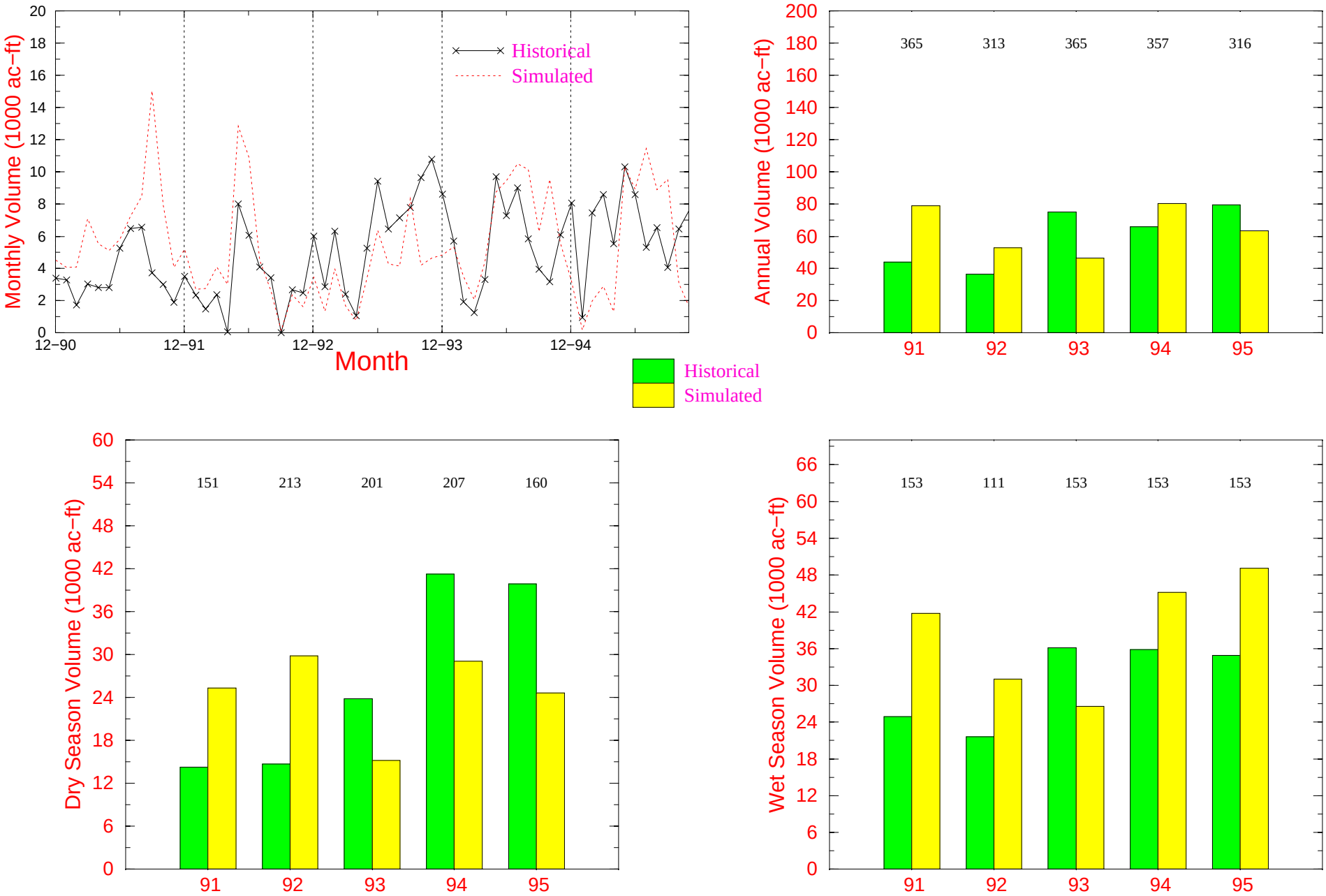

Note: Simulated data are summed only over those days when corresponding historical data are available.
Complete historical data should have 365 or 366 days for annual, 212 or 213 days for dry season and 153 days for wet season.
Values on top of each graph denote the number of days when historical data are available for each category or period.

SFWMM v3.5

Figure H.4(a) Historical Vs Simulated Discharges for Structure S155

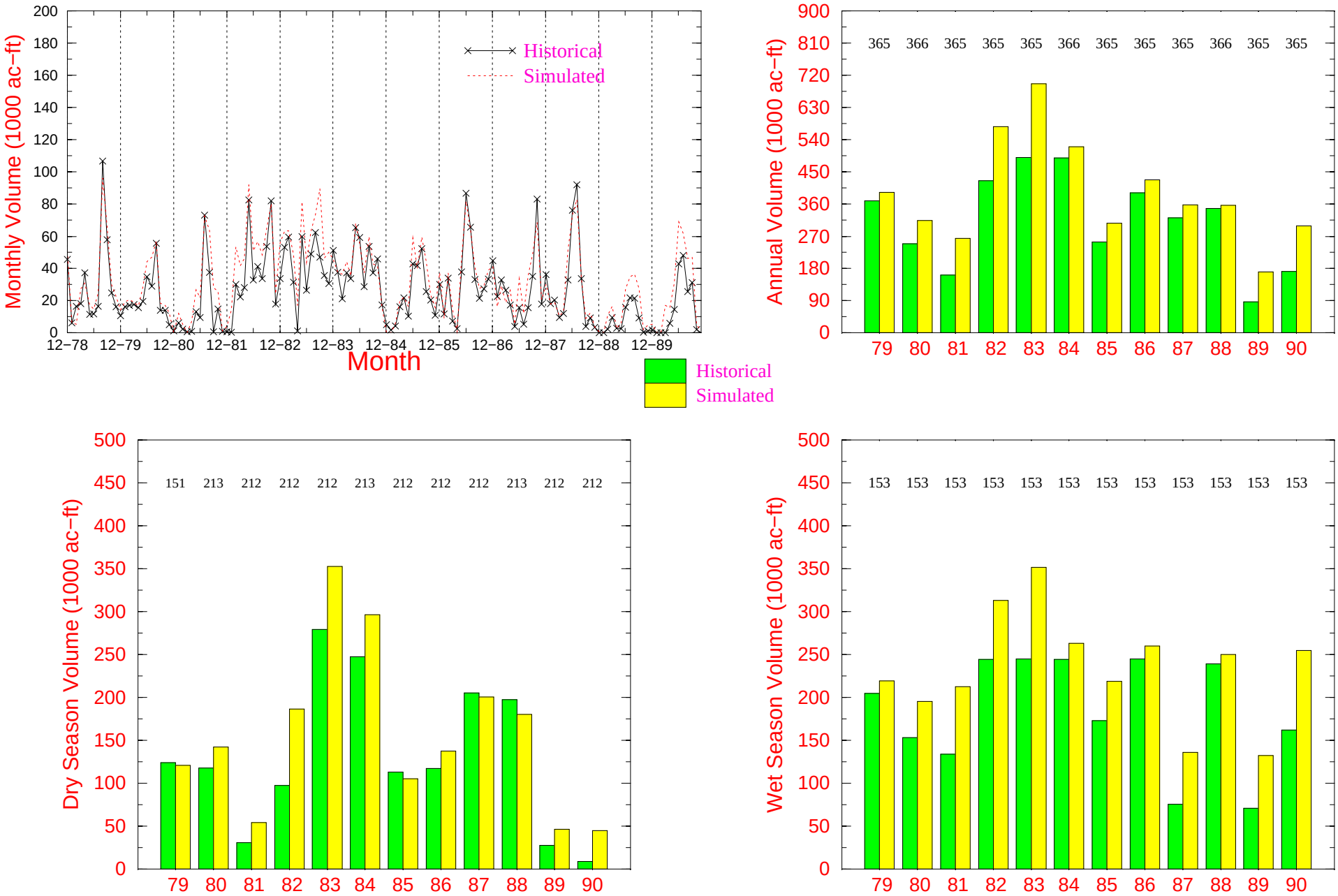

Note: Simulated data are summed only over those days when corresponding historical data are available.
Complete historical data should have 365 or 366 days for annual, 212 or 213 days for dry season and 153 days for wet season.
Values on top of each graph denote the number of days when historical data are available for each category or period.

SFWMM v3.5

Figure H.4(b) Historical Vs Simulated Discharges for Structure S155

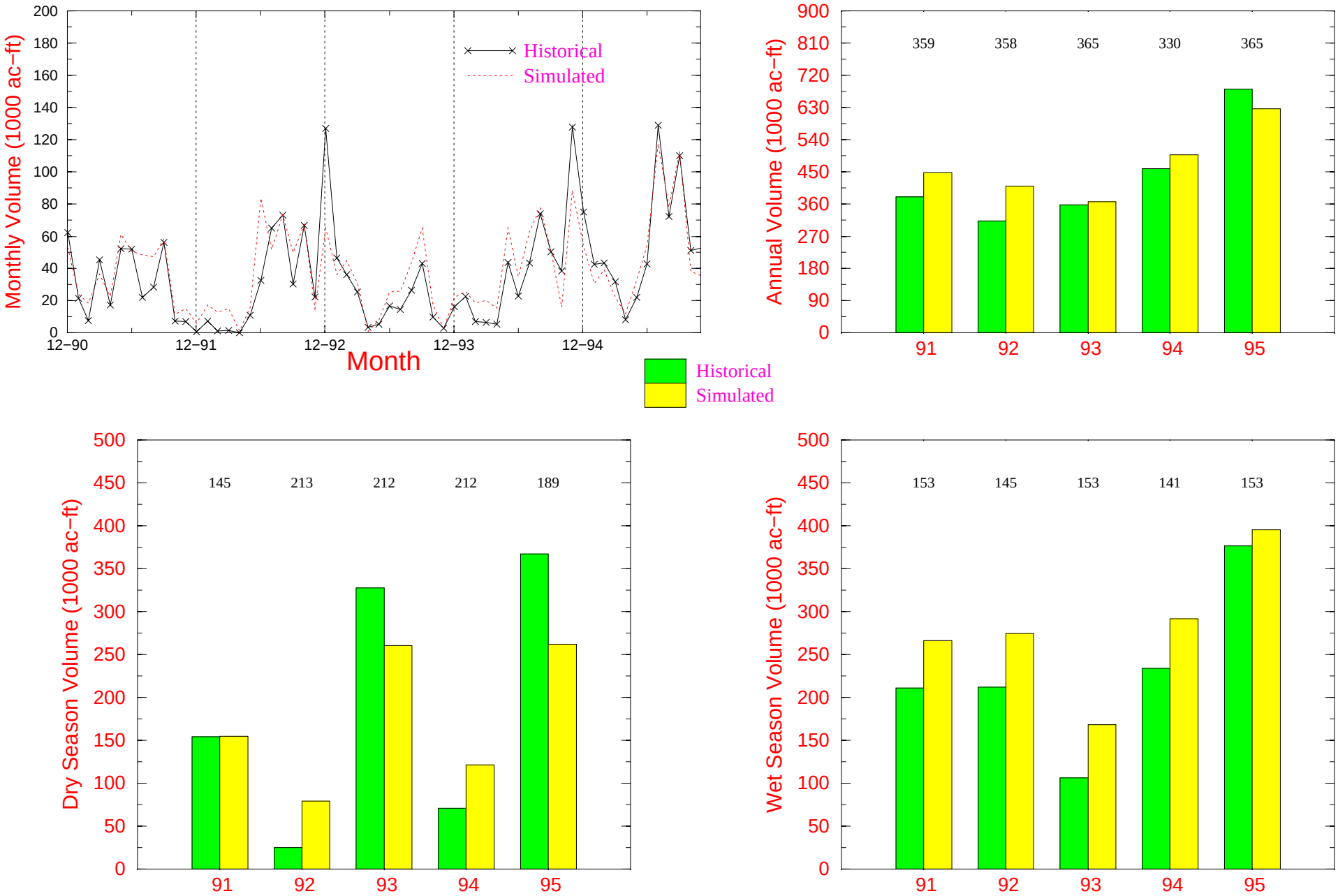

Note: Simulated data are summed only over those days when corresponding historical data are available.
Complete historical data should have 365 or 366 days for annual, 212 or 213 days for dry season and 153 days for wet season.
Values on top of each graph denote the number of days when historical data are available for each category or period.

SFWMM v3.5

Figure H.5(a) Historical Vs Simulated Discharges for Structure S173+S331

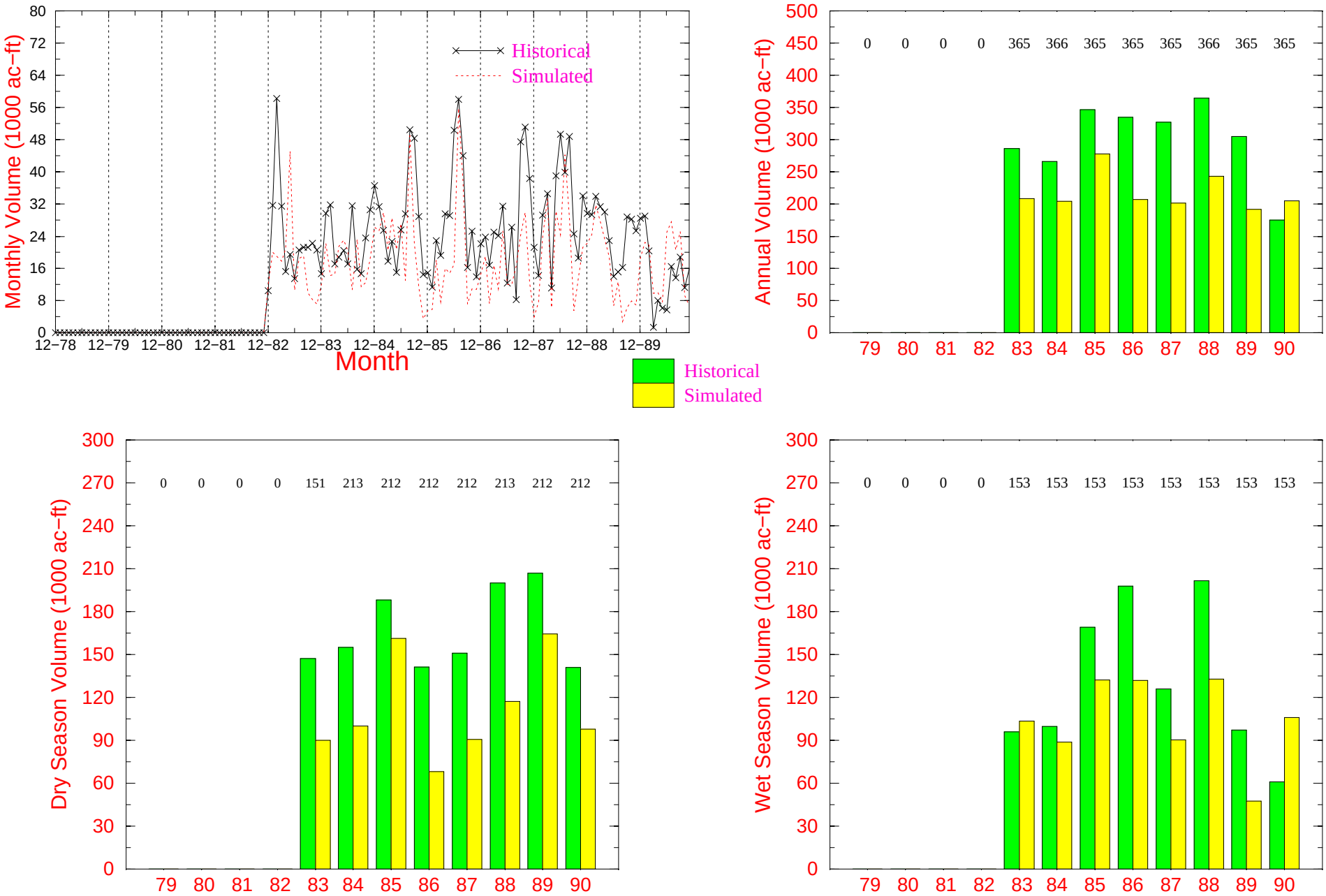

Note: Simulated data are summed only over those days when corresponding historical data are available.
Complete historical data should have 365 or 366 days for annual, 212 or 213 days for dry season and 153 days for wet season.
Values on top of each graph denote the number of days when historical data are available for each category or period.

SFWMM v3.5

Figure H.5(b) Historical Vs Simulated Discharges for Structure S173+S331

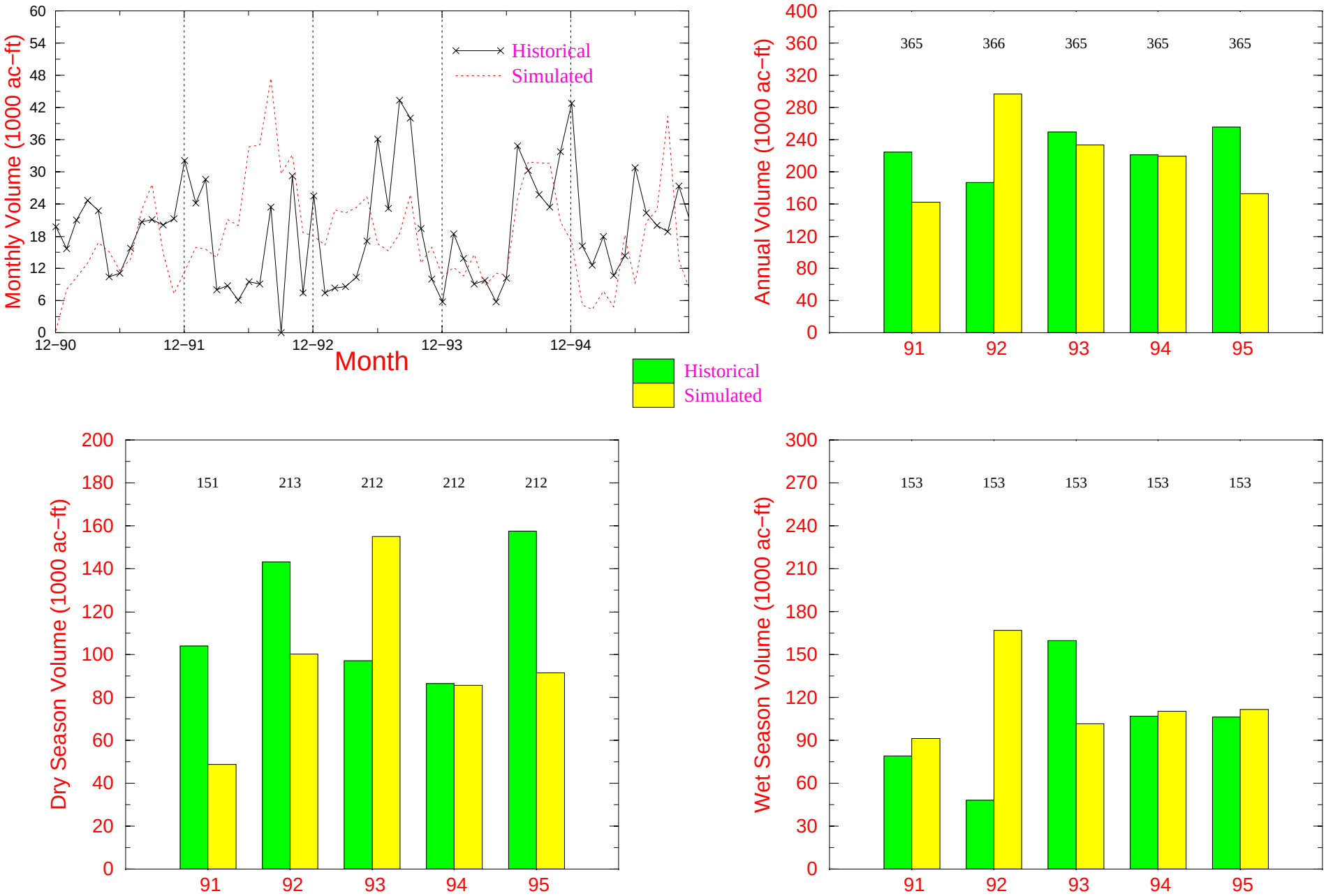

Note: Simulated data are summed only over those days when corresponding historical data are available.
Complete historical data should have 365 or 366 days for annual, 212 or 213 days for dry season and 153 days for wet season.
Values on top of each graph denote the number of days when historical data are available for each category or period.

SFWMM v3.5

Figure H.6(a) Historical Vs Simulated Discharges for Structure S176

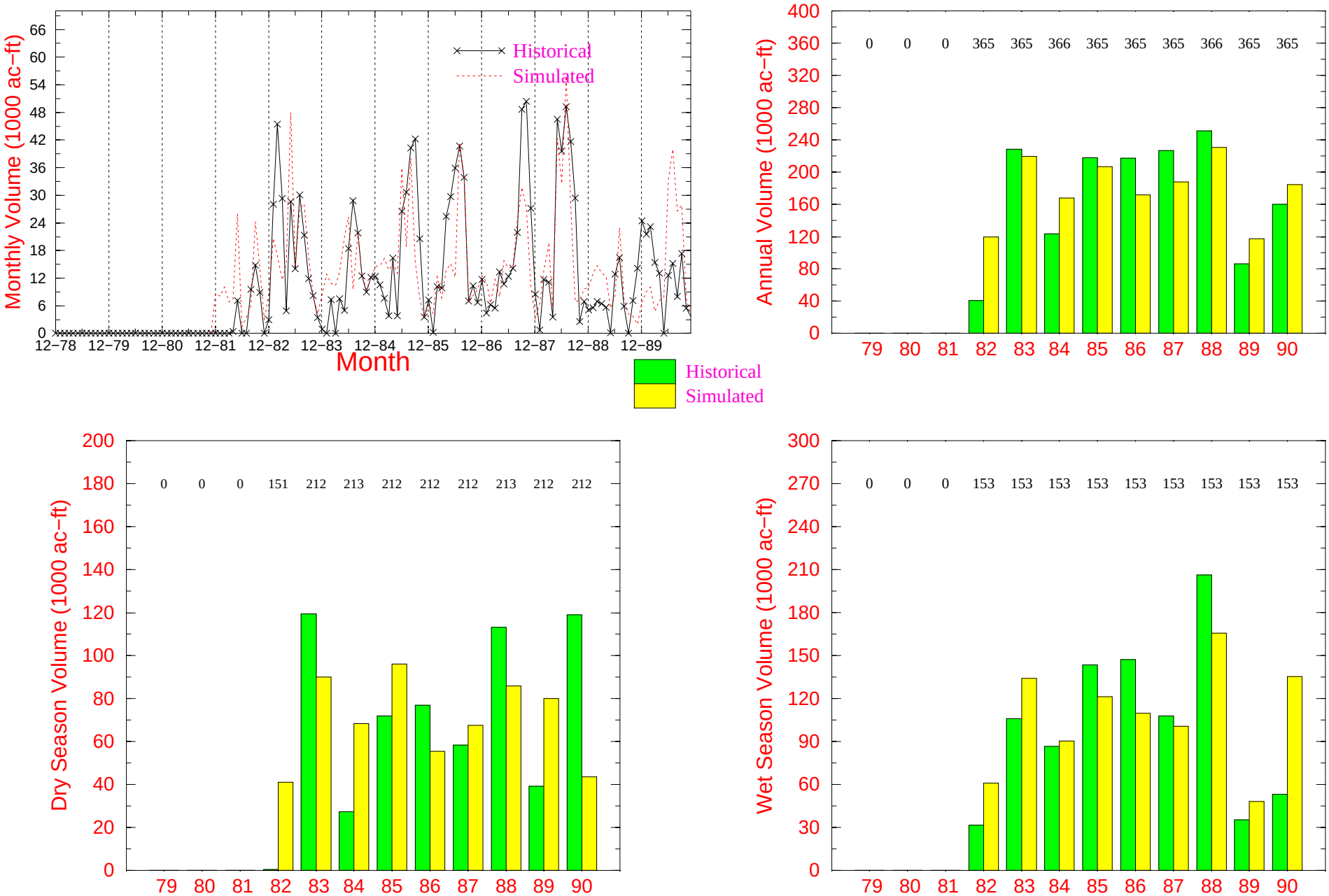

Note: Simulated data are summed only over those days when corresponding historical data are available.
Complete historical data should have 365 or 366 days for annual, 212 or 213 days for dry season and 153 days for wet season.
Values on top of each graph denote the number of days when historical data are available for each category or period.

SFWMM v3.5

Figure H.6(b) Historical Vs Simulated Discharges for Structure S176

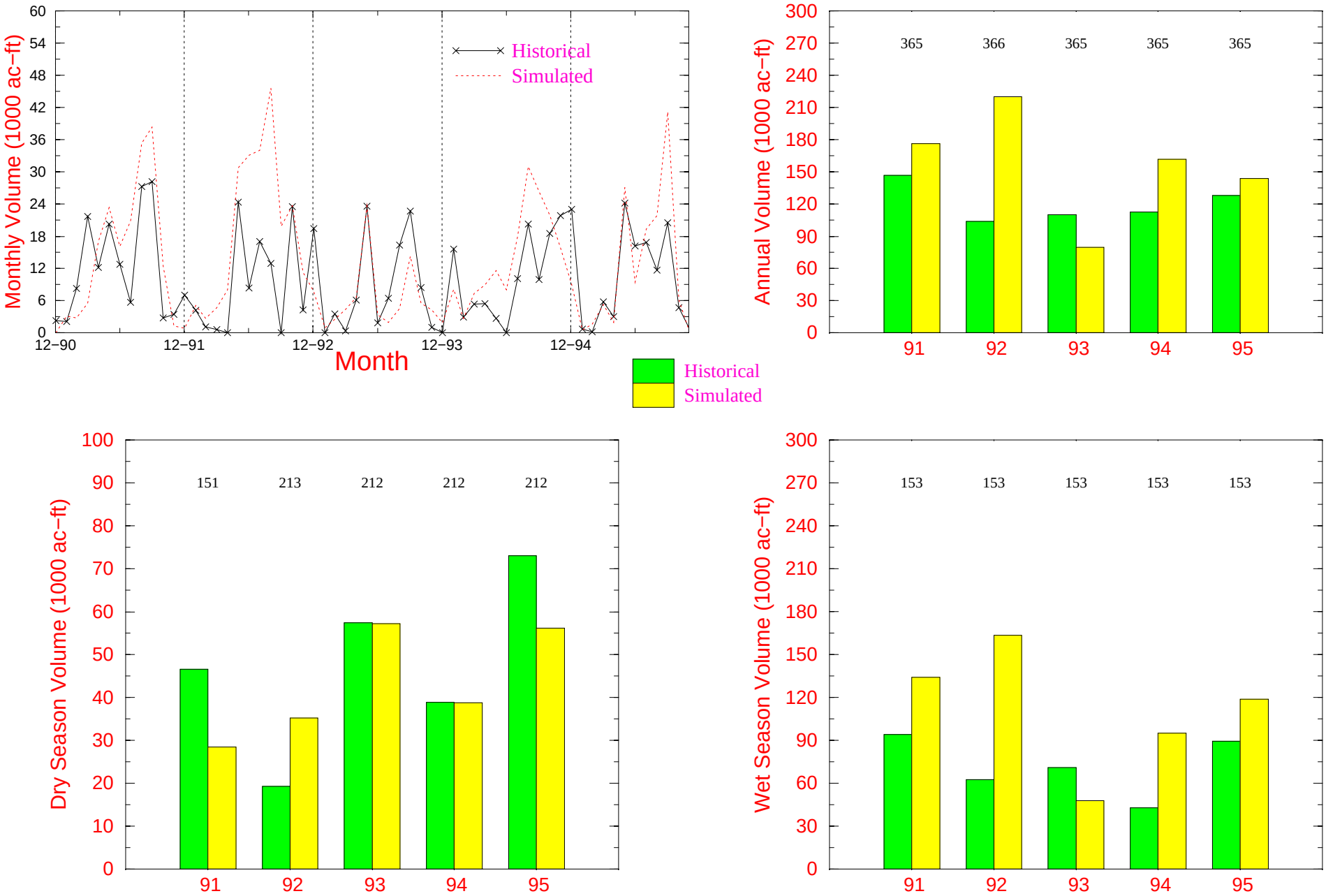

Note: Simulated data are summed only over those days when corresponding historical data are available.
Complete historical data should have 365 or 366 days for annual, 212 or 213 days for dry season and 153 days for wet season.
Values on top of each graph denote the number of days when historical data are available for each category or period.

SFWMM v3.5

Figure H.7(a) Historical Vs Simulated Discharges for Structure S177

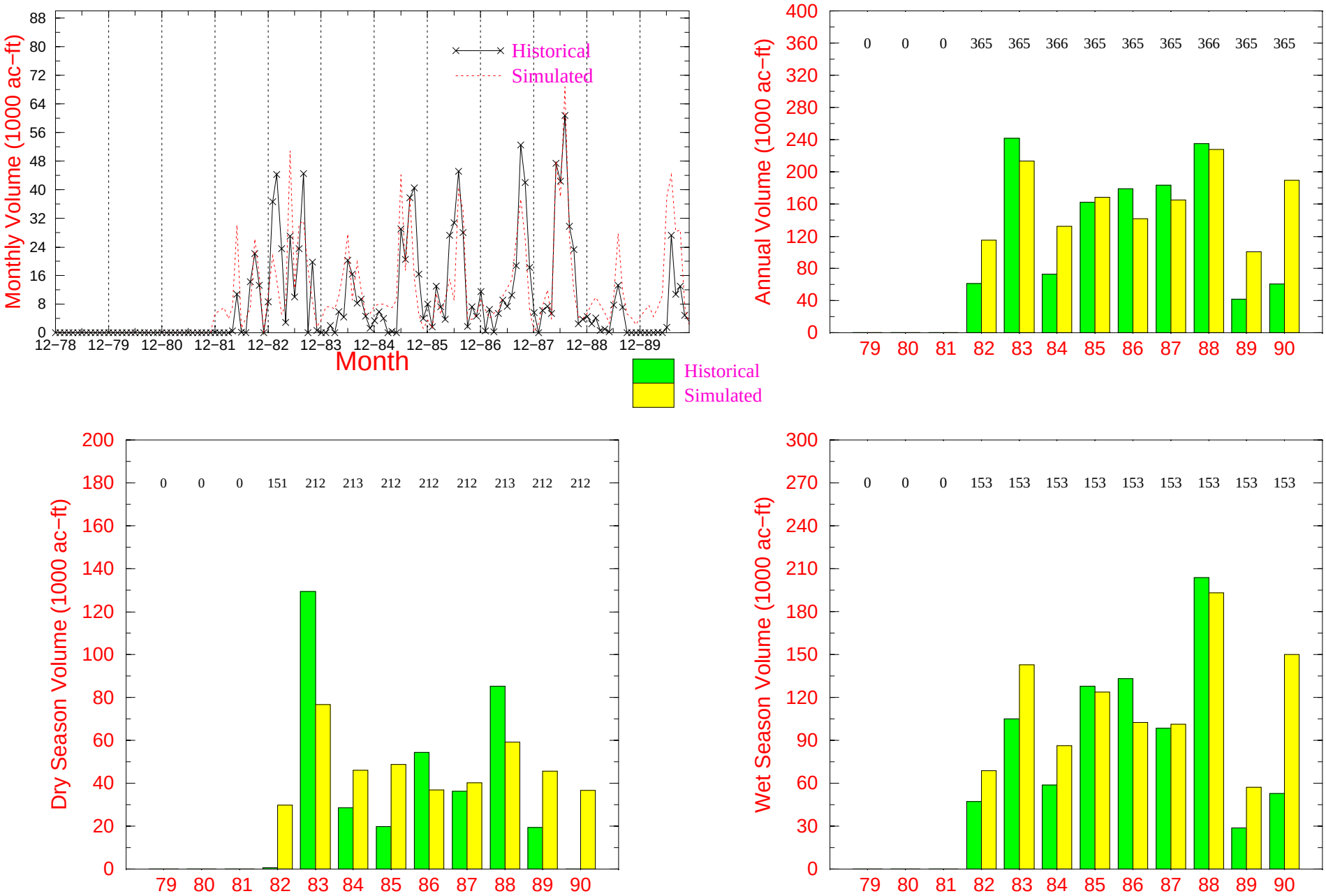

Note: Simulated data are summed only over those days when corresponding historical data are available.
Complete historical data should have 365 or 366 days for annual, 212 or 213 days for dry season and 153 days for wet season.
Values on top of each graph denote the number of days when historical data are available for each category or period.

SFWMM v3.5

Figure H.7(b) Historical Vs Simulated Discharges for Structure S177

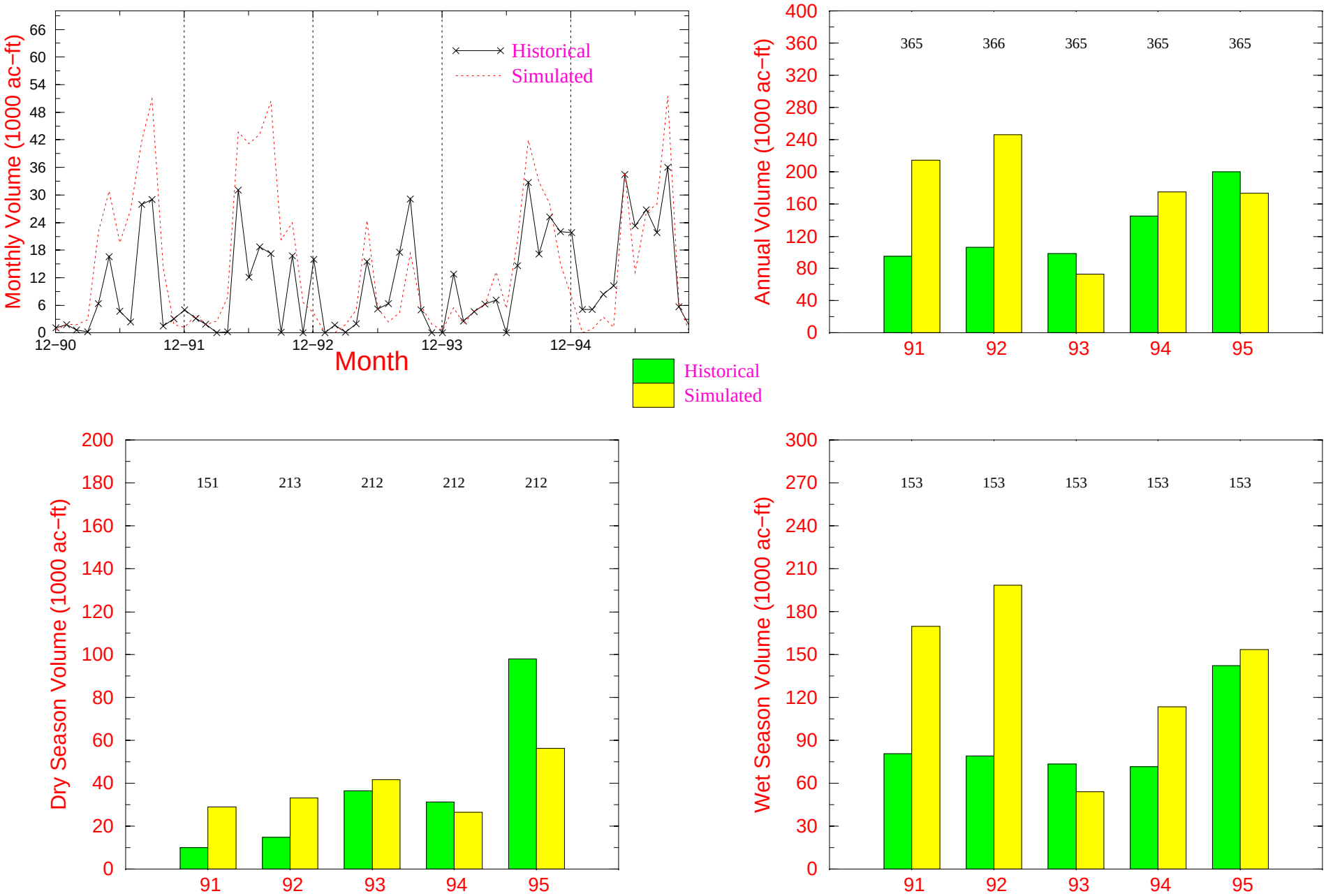

Note: Simulated data are summed only over those days when corresponding historical data are available.
Complete historical data should have 365 or 366 days for annual, 212 or 213 days for dry season and 153 days for wet season.
Values on top of each graph denote the number of days when historical data are available for each category or period.

SFWMM v3.5

Figure H.8(a) Historical Vs Simulated Discharges for Structure S179

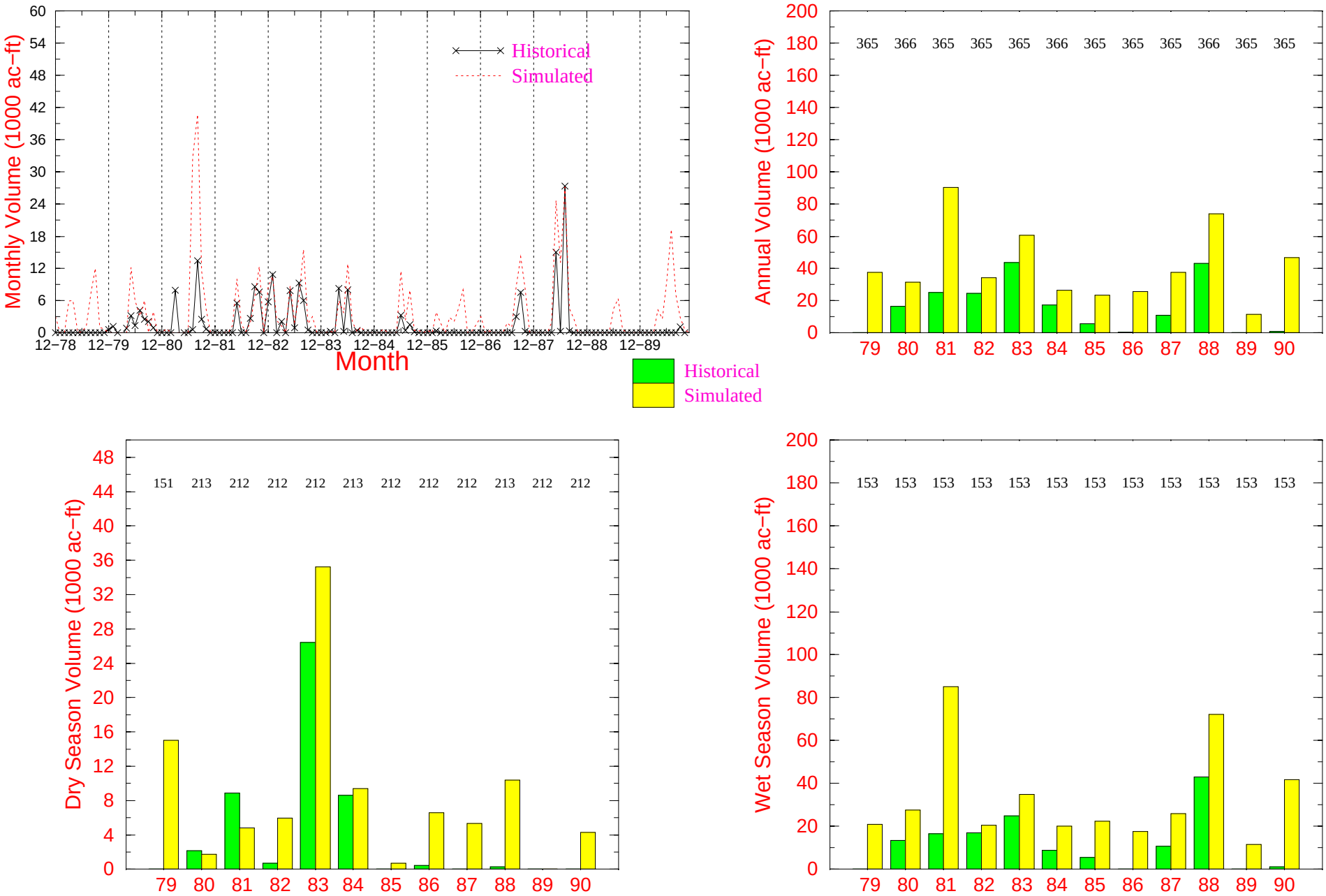

Note: Simulated data are summed only over those days when corresponding historical data are available.
Complete historical data should have 365 or 366 days for annual, 212 or 213 days for dry season and 153 days for wet season.
Values on top of each graph denote the number of days when historical data are available for each category or period.

SFWMM v3.5

Figure H.8(b) Historical Vs Simulated Discharges for Structure S179

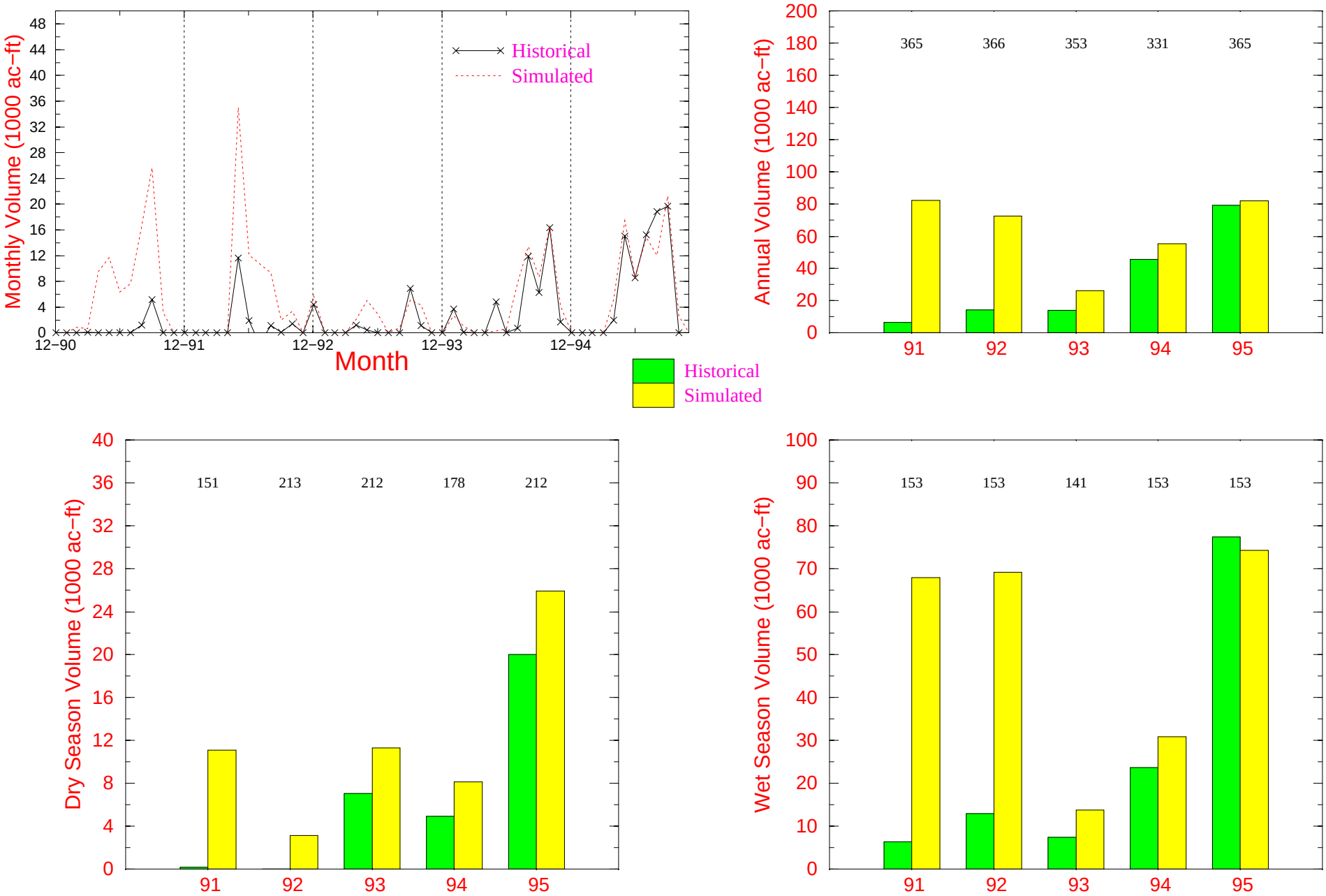

Note: Simulated data are summed only over those days when corresponding historical data are available.
Complete historical data should have 365 or 366 days for annual, 212 or 213 days for dry season and 153 days for wet season.
Values on top of each graph denote the number of days when historical data are available for each category or period.

SFWMM v3.5

Figure H.9(a) Historical Vs Simulated Discharges for Structure S18C

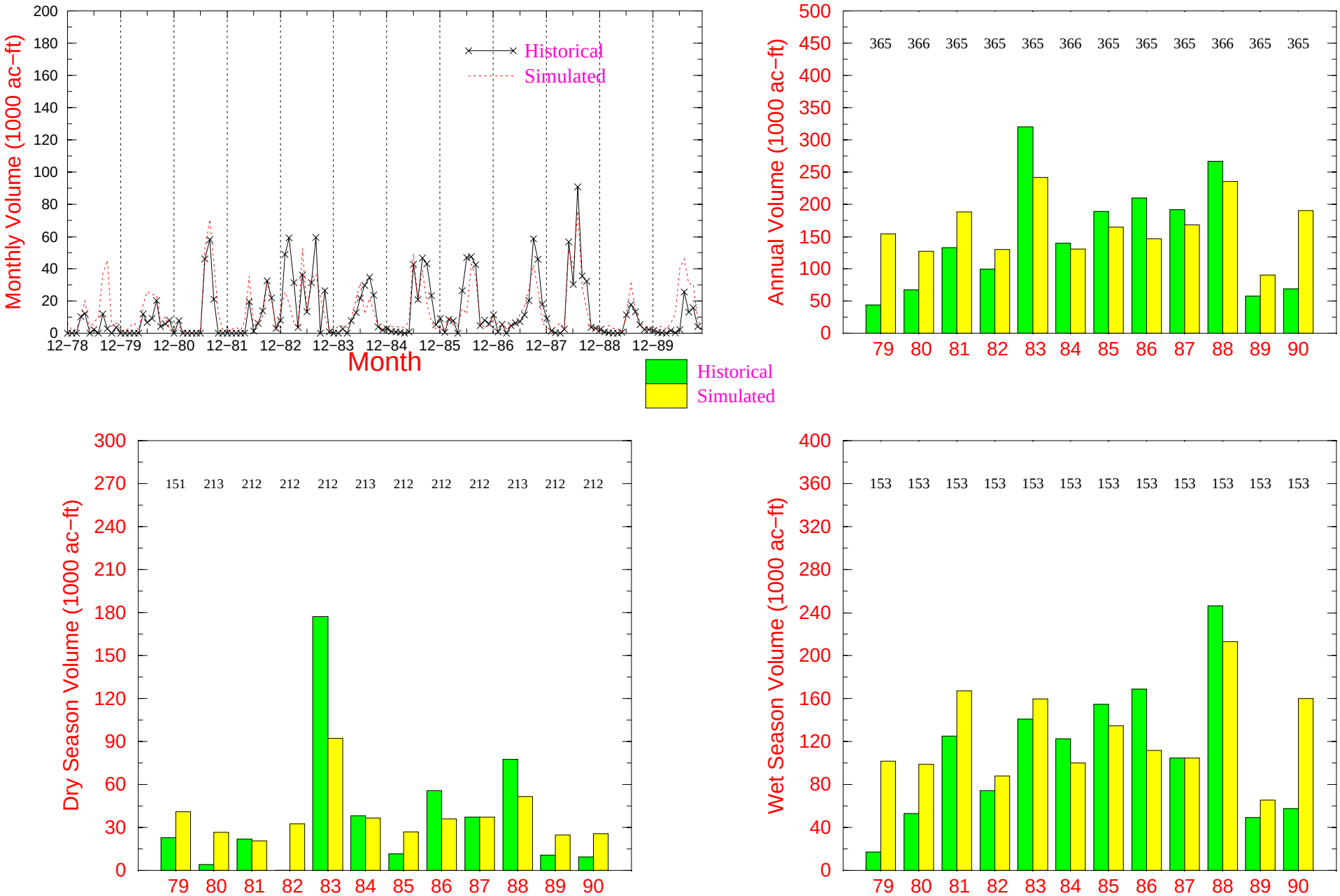

Note: Simulated data are summed only over those days when corresponding historical data are available.
Complete historical data should have 365 or 366 days for annual, 212 or 213 days for dry season and 153 days for wet season.
Values on top of each graph denote the number of days when historical data are available for each category or period.

SFWMM v3.5

Figure H.9(b) Historical Vs Simulated Discharges for Structure S18C

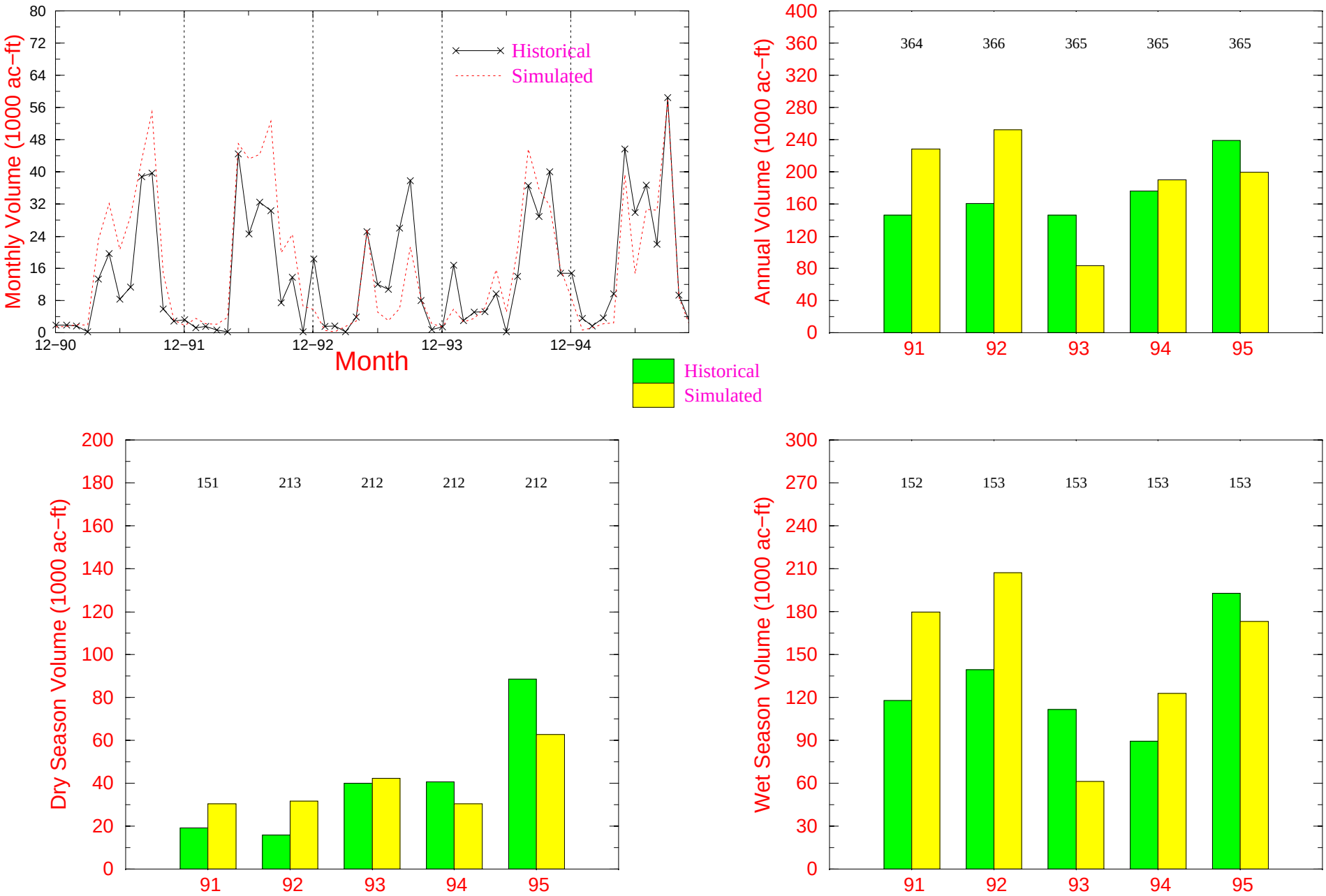

Note: Simulated data are summed only over those days when corresponding historical data are available.
Complete historical data should have 365 or 366 days for annual, 212 or 213 days for dry season and 153 days for wet season.
Values on top of each graph denote the number of days when historical data are available for each category or period.

SFWMM v3.5

Figure H.10(a) Historical Vs Simulated Discharges for Structure S20F

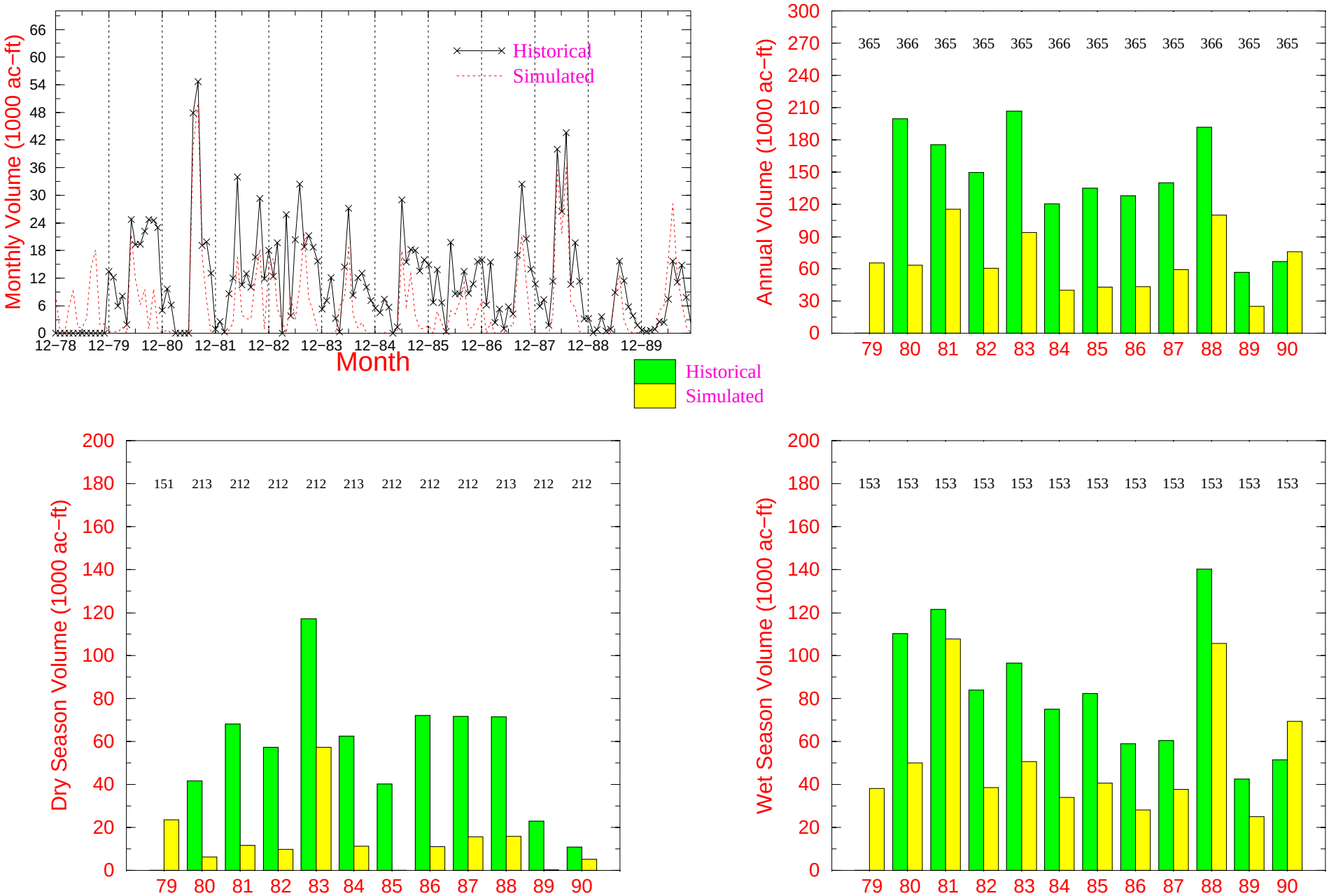

Note: Simulated data are summed only over those days when corresponding historical data are available.
Complete historical data should have 365 or 366 days for annual, 212 or 213 days for dry season and 153 days for wet season.
Values on top of each graph denote the number of days when historical data are available for each category or period.

SFWMM v3.5

Figure H.10(b) Historical Vs Simulated Discharges for Structure S20F

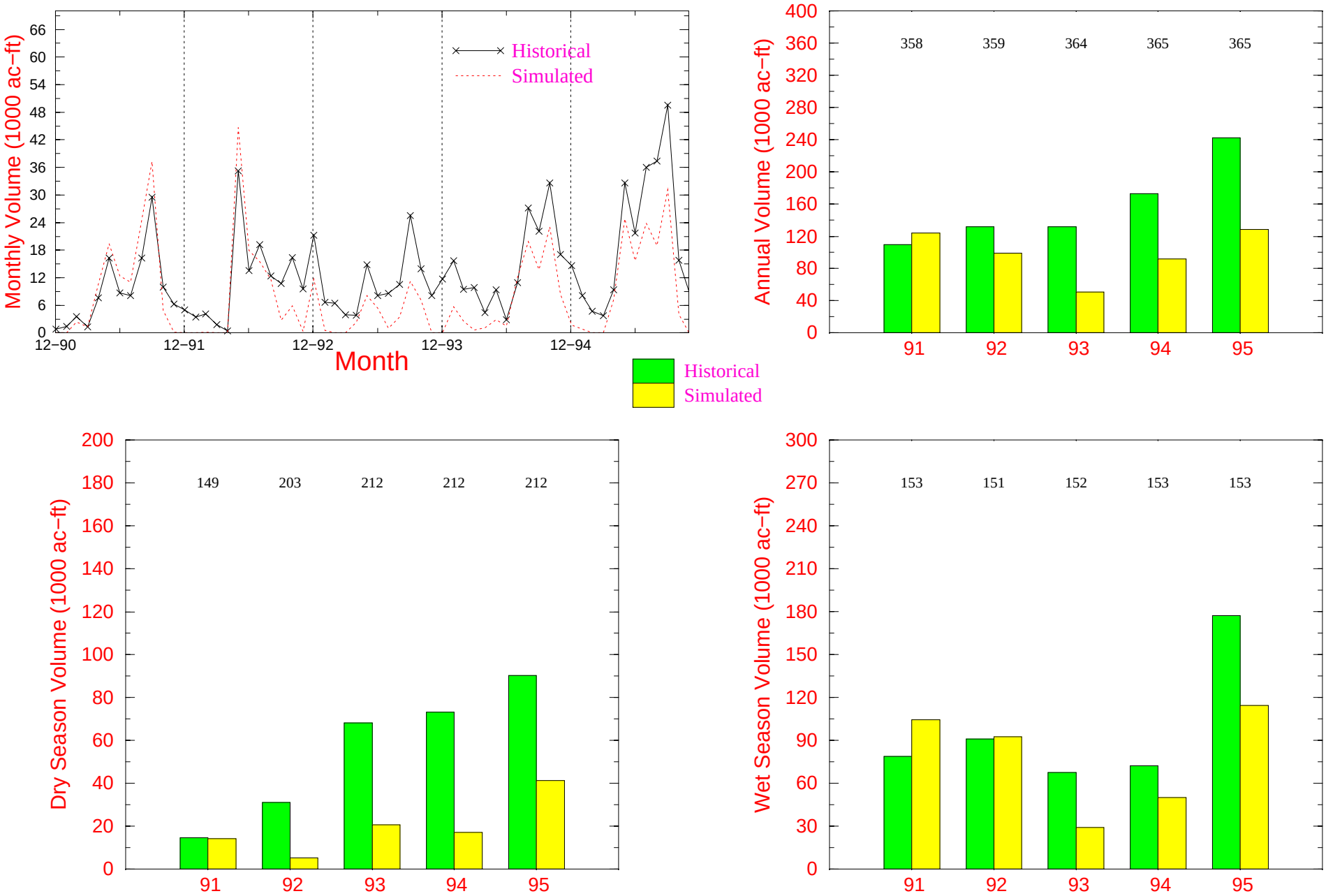

Note: Simulated data are summed only over those days when corresponding historical data are available.
Complete historical data should have 365 or 366 days for annual, 212 or 213 days for dry season and 153 days for wet season.
Values on top of each graph denote the number of days when historical data are available for each category or period.

SFWMM v3.5

Figure H.11(a) Historical Vs Simulated Discharges for Structure S21

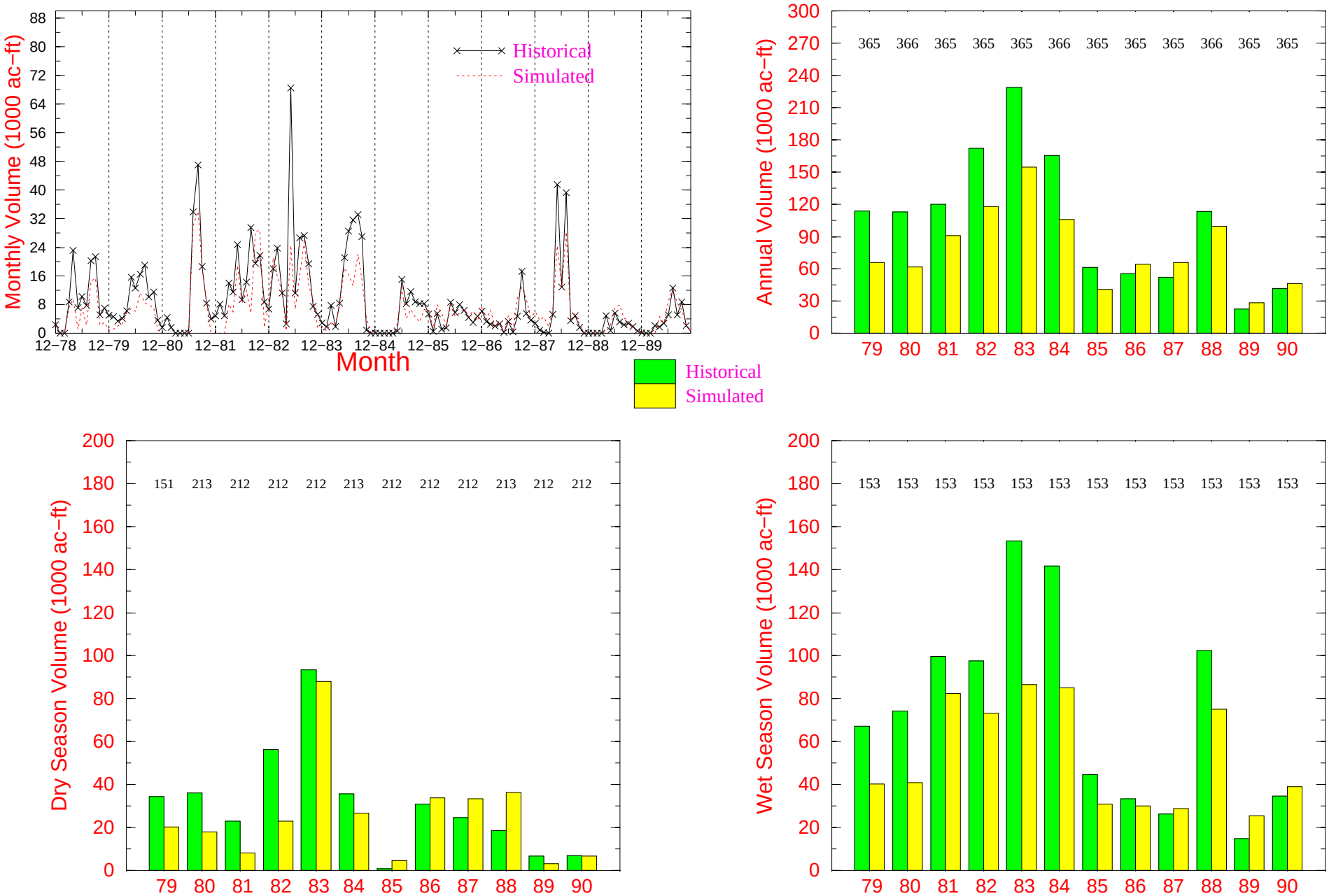

Note: Simulated data are summed only over those days when corresponding historical data are available.
Complete historical data should have 365 or 366 days for annual, 212 or 213 days for dry season and 153 days for wet season.
Values on top of each graph denote the number of days when historical data are available for each category or period.

SFWMM v3.5

Figure H.11(b) Historical Vs Simulated Discharges for Structure S21

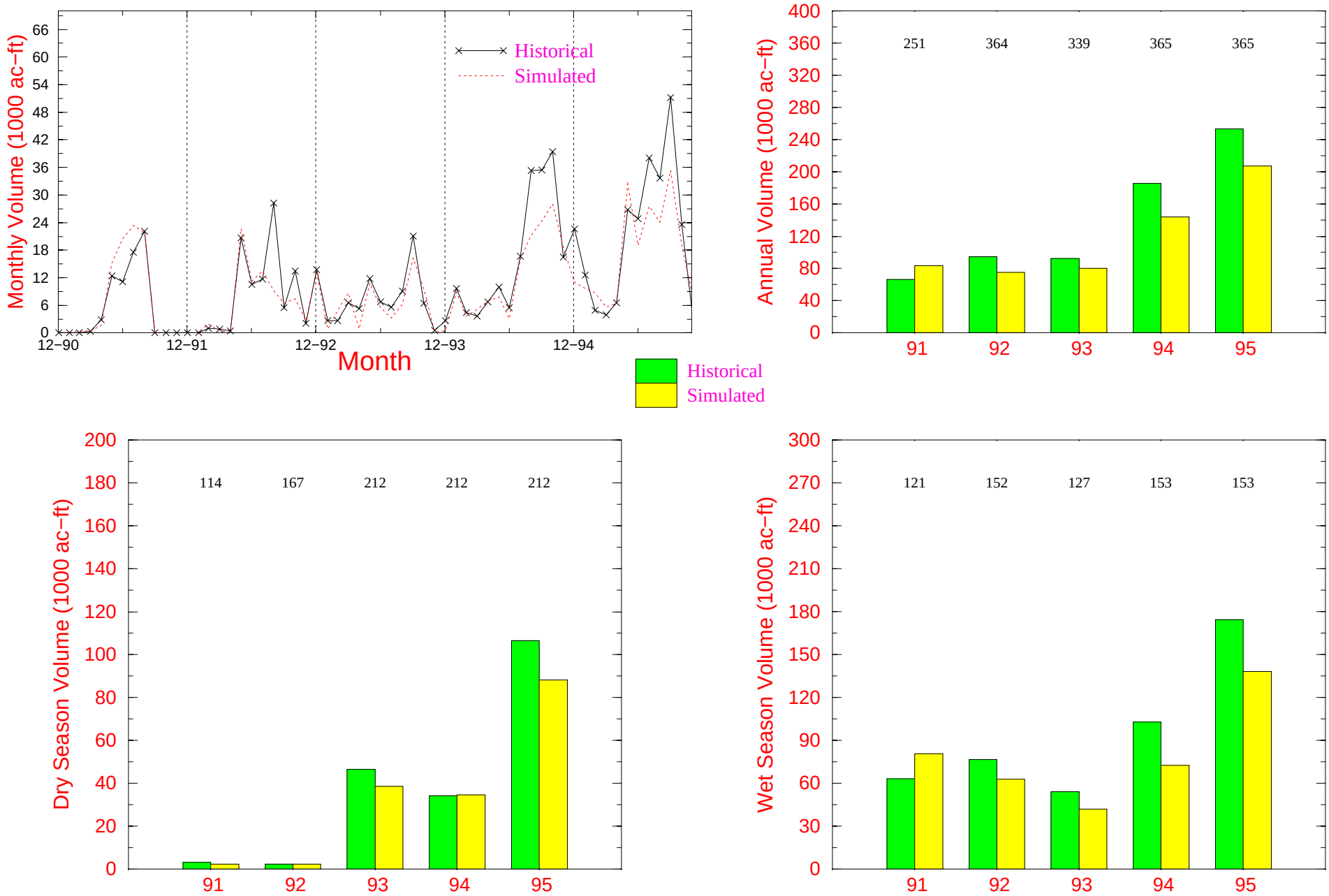

Note: Simulated data are summed only over those days when corresponding historical data are available.
Complete historical data should have 365 or 366 days for annual, 212 or 213 days for dry season and 153 days for wet season.
Values on top of each graph denote the number of days when historical data are available for each category or period.

SFWMM v3.5

Figure H.12(a) Historical Vs Simulated Discharges for Structure S21A

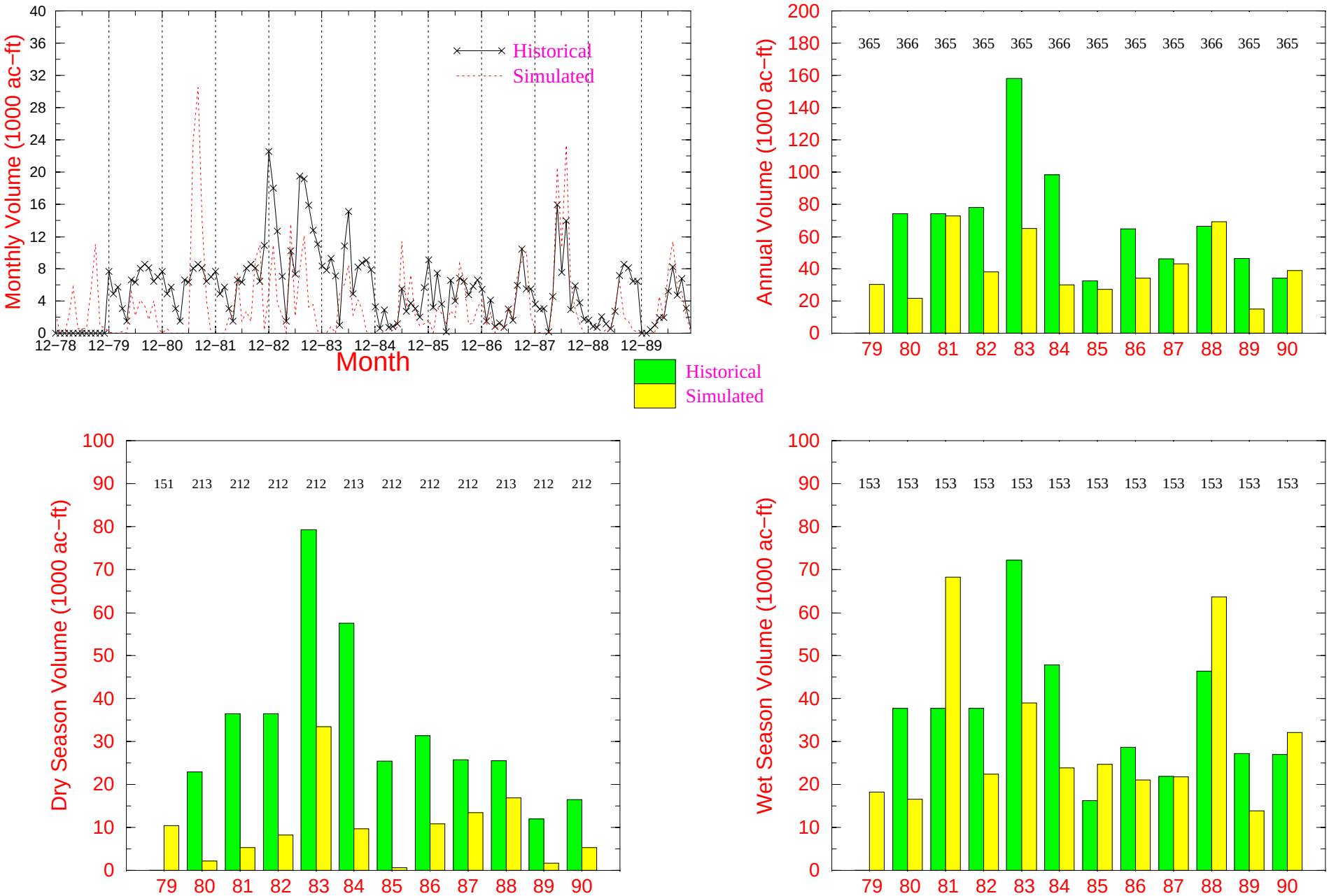

Note: Simulated data are summed only over those days when corresponding historical data are available.
Complete historical data should have 365 or 366 days for annual, 212 or 213 days for dry season and 153 days for wet season.
Values on top of each graph denote the number of days when historical data are available for each category or period.

SFWMM v3.5

Figure H.12(b) Historical Vs Simulated Discharges for Structure S21A

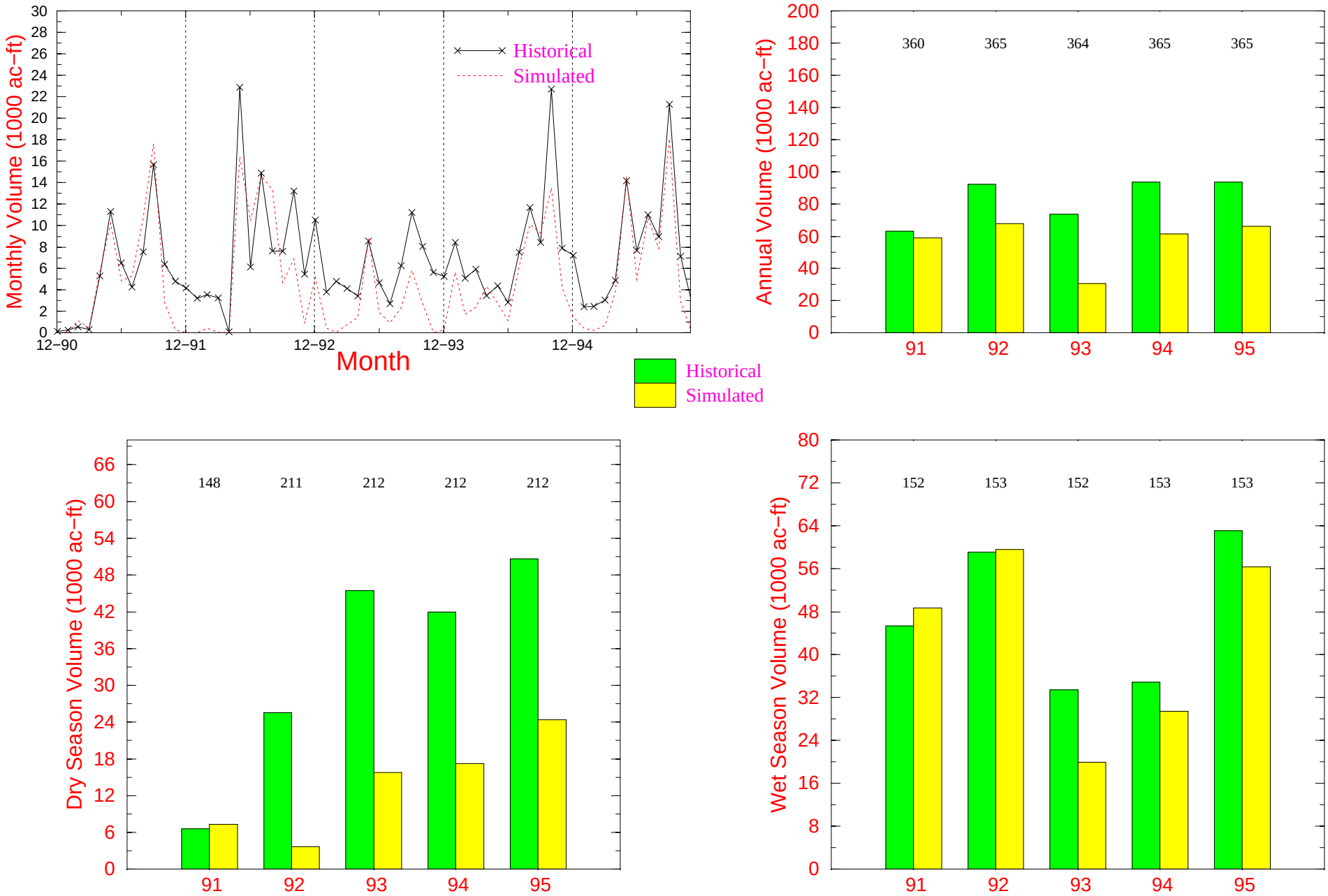

Note: Simulated data are summed only over those days when corresponding historical data are available.
Complete historical data should have 365 or 366 days for annual, 212 or 213 days for dry season and 153 days for wet season.
Values on top of each graph denote the number of days when historical data are available for each category or period.

SFWMM v3.5

Figure H.13(a) Historical Vs Simulated Discharges for Structure S22

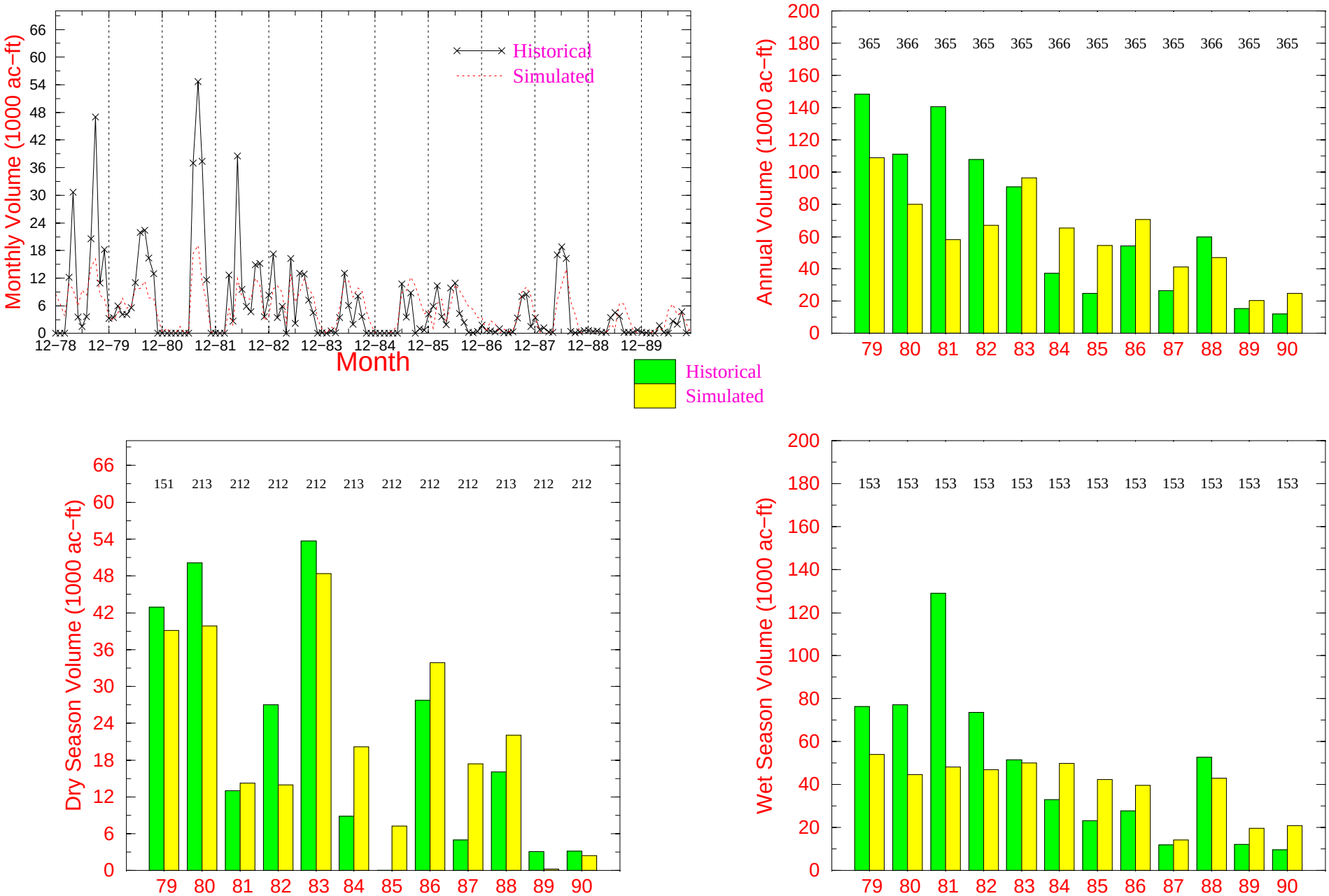

Note: Simulated data are summed only over those days when corresponding historical data are available.
Complete historical data should have 365 or 366 days for annual, 212 or 213 days for dry season and 153 days for wet season.
Values on top of each graph denote the number of days when historical data are available for each category or period.

SFWMM v3.5

Figure H.13(b) Historical Vs Simulated Discharges for Structure S22

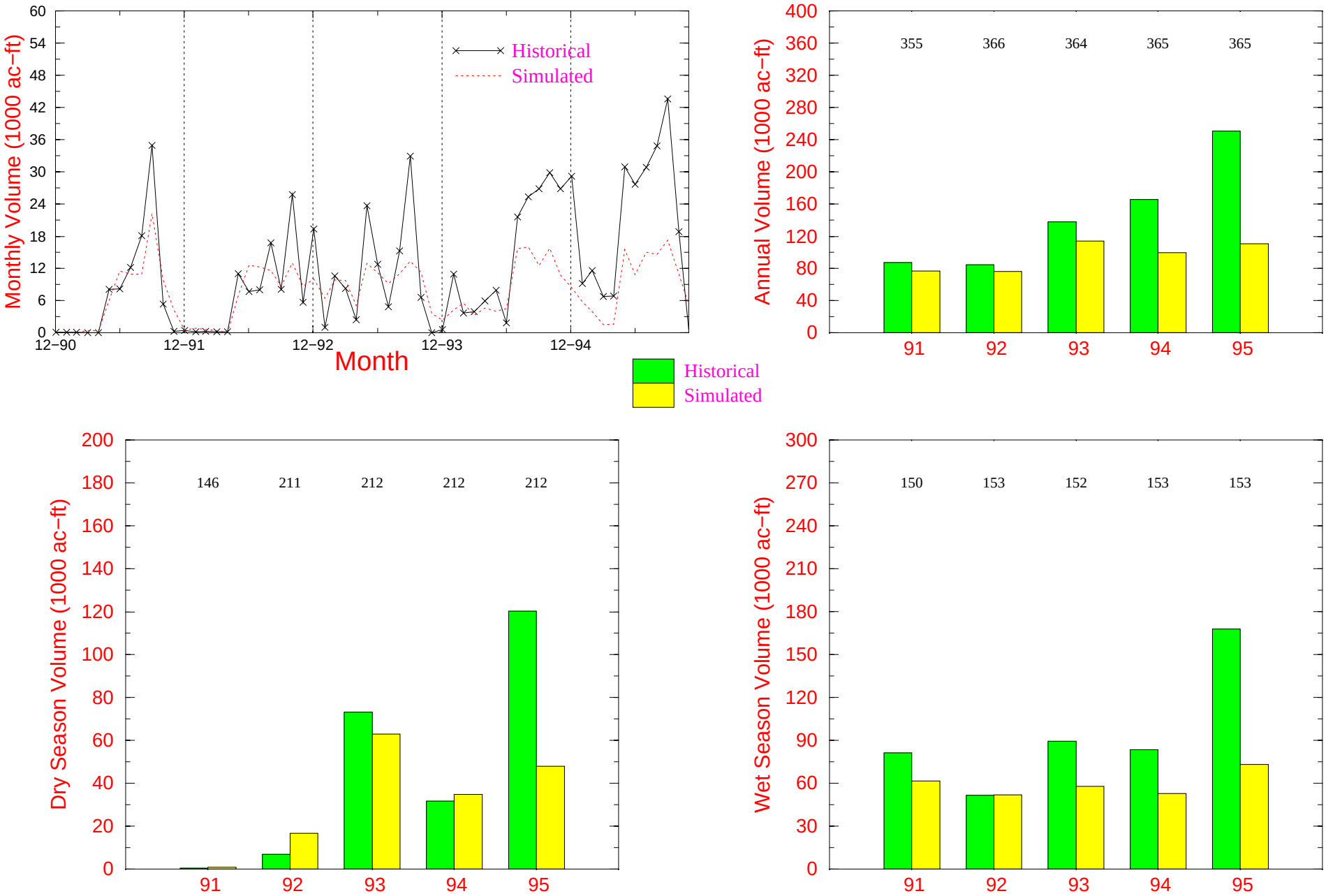

Note: Simulated data are summed only over those days when corresponding historical data are available.
Complete historical data should have 365 or 366 days for annual, 212 or 213 days for dry season and 153 days for wet season.
Values on top of each graph denote the number of days when historical data are available for each category or period.

SFWMM v3.5

Figure H.14(a) Historical Vs Simulated Discharges for Structure S26

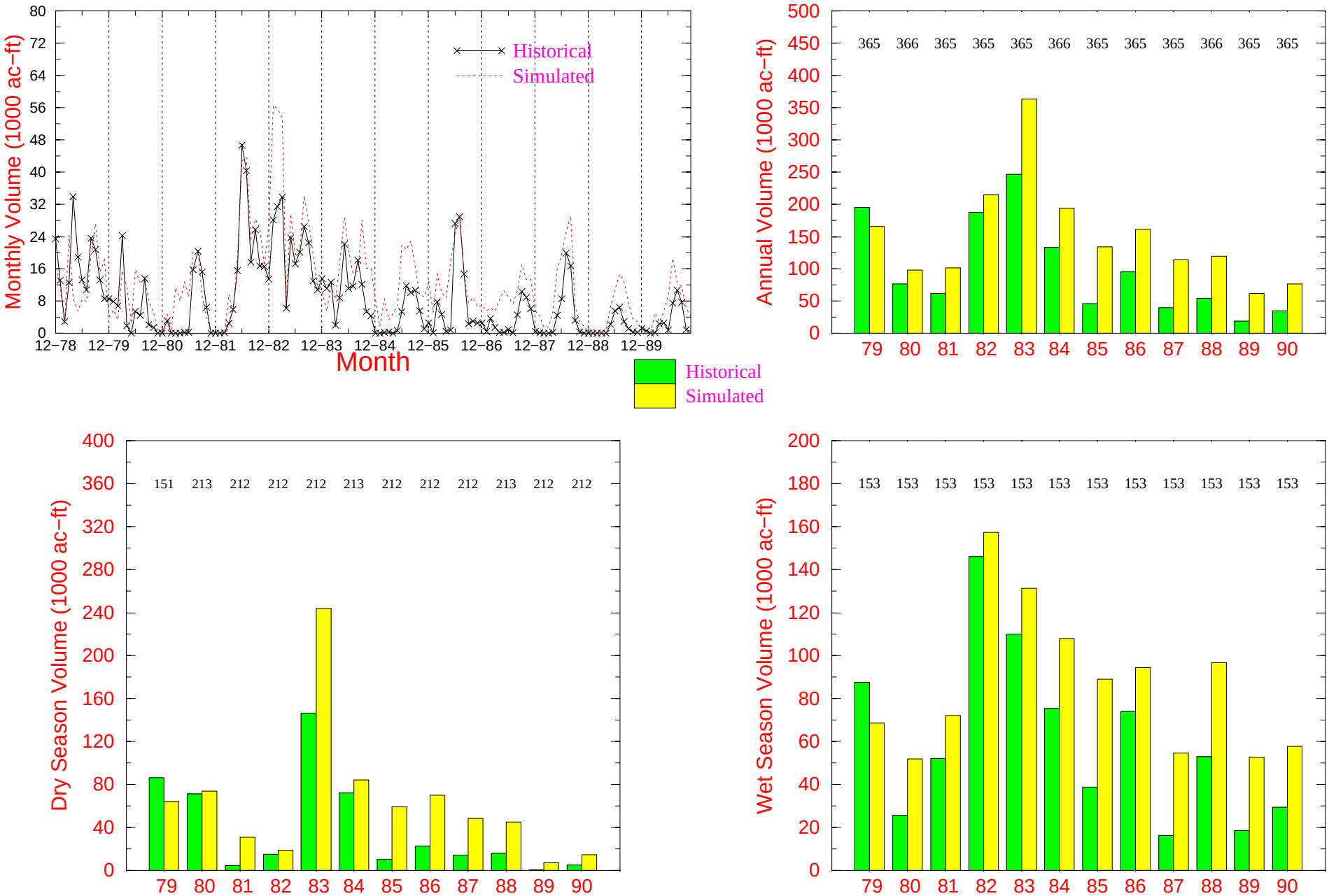

Note: Simulated data are summed only over those days when corresponding historical data are available.
Complete historical data should have 365 or 366 days for annual, 212 or 213 days for dry season and 153 days for wet season.
Values on top of each graph denote the number of days when historical data are available for each category or period.

SFWMM v3.5

Figure H.14(b) Historical Vs Simulated Discharges for Structure S26

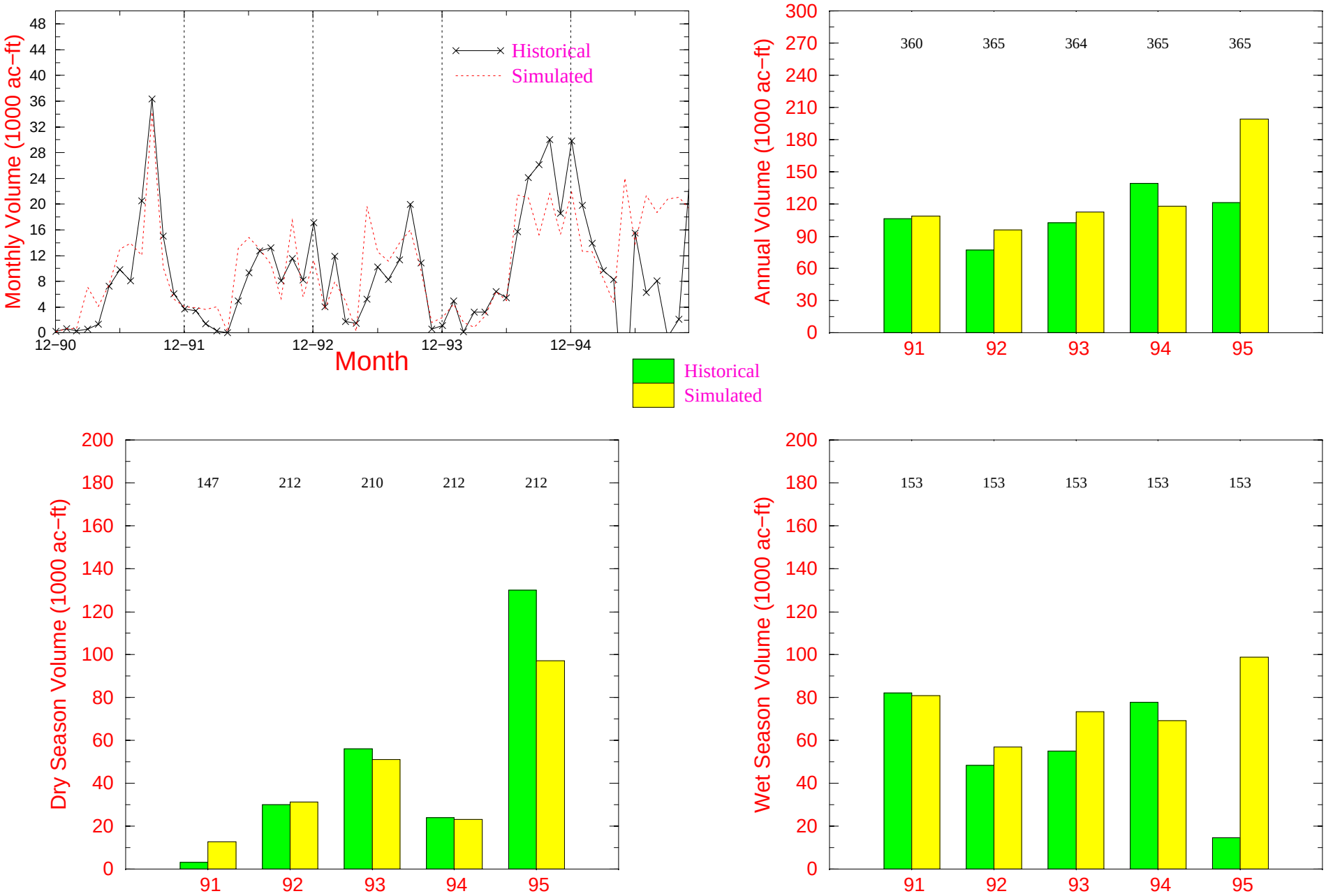

Note: Simulated data are summed only over those days when corresponding historical data are available.
Complete historical data should have 365 or 366 days for annual, 212 or 213 days for dry season and 153 days for wet season.
Values on top of each graph denote the number of days when historical data are available for each category or period.

SFWMM v3.5

Figure H.15(a) Historical Vs Simulated Discharges for Structure S27

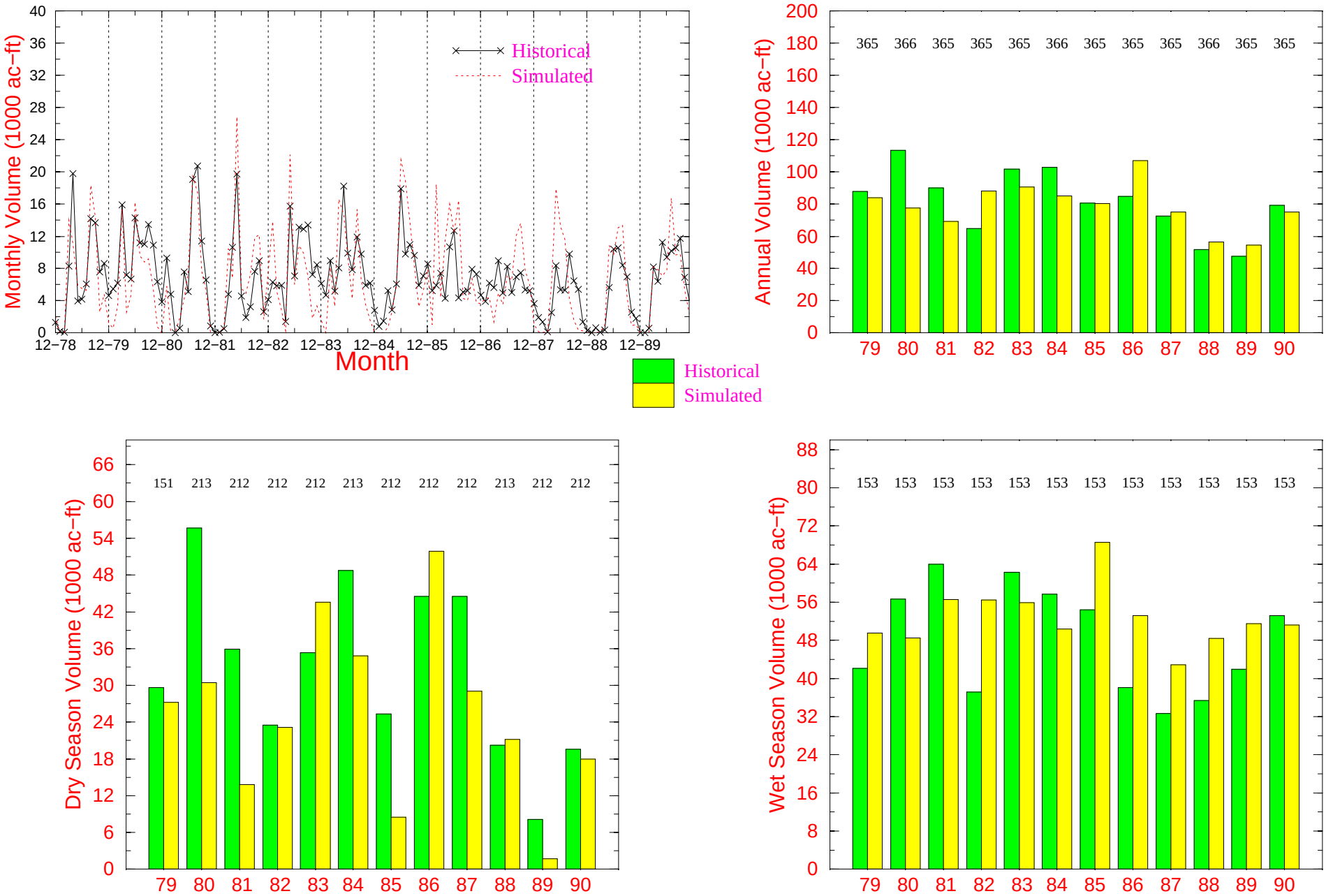

Note: Simulated data are summed only over those days when corresponding historical data are available.
Complete historical data should have 365 or 366 days for annual, 212 or 213 days for dry season and 153 days for wet season.
Values on top of each graph denote the number of days when historical data are available for each category or period.

SFWMM v3.5

Figure H.15(b) Historical Vs Simulated Discharges for Structure S27

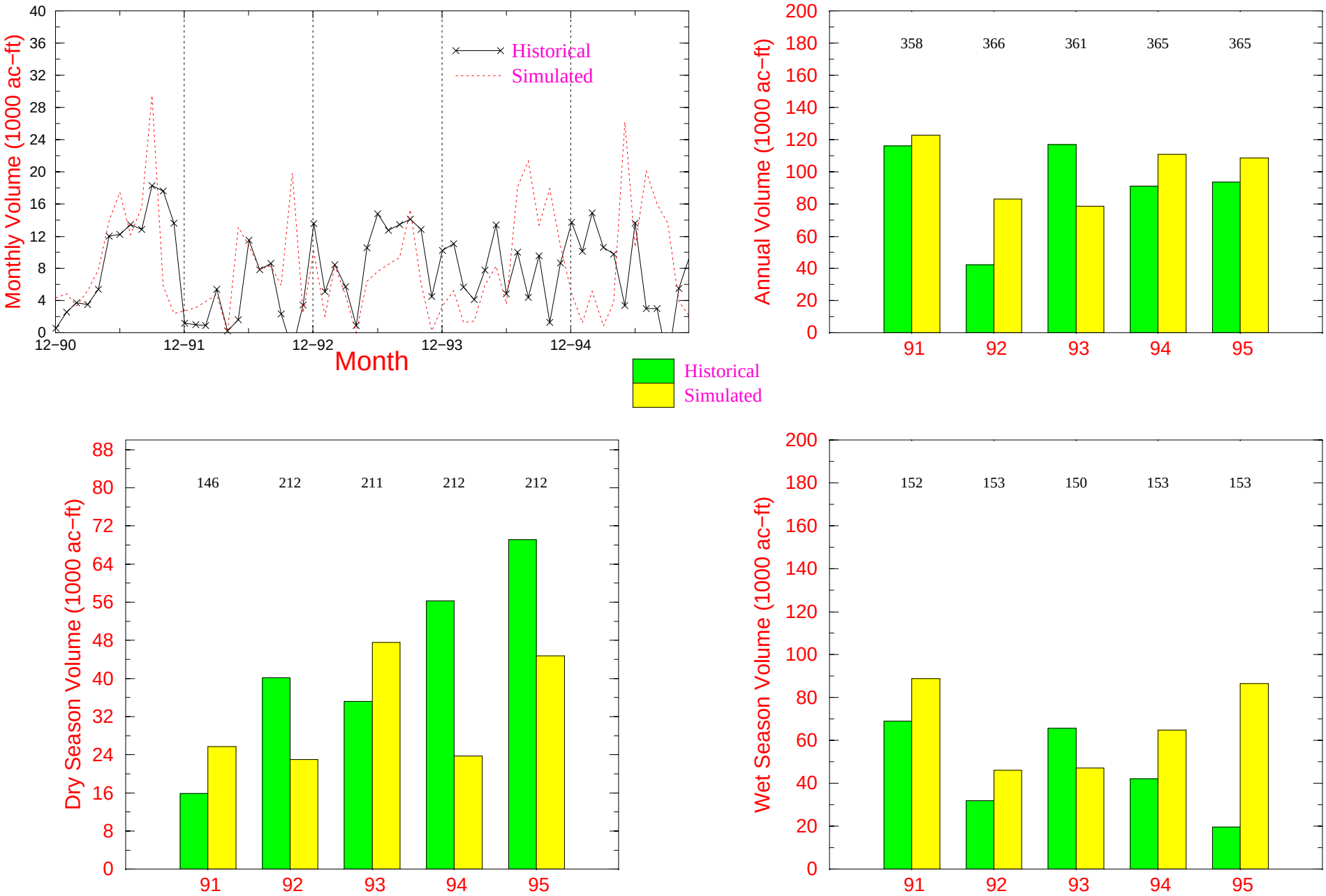

Note: Simulated data are summed only over those days when corresponding historical data are available.
Complete historical data should have 365 or 366 days for annual, 212 or 213 days for dry season and 153 days for wet season.
Values on top of each graph denote the number of days when historical data are available for each category or period.

SFWMM v3.5

Figure H.16(a) Historical Vs Simulated Discharges for Structure S28

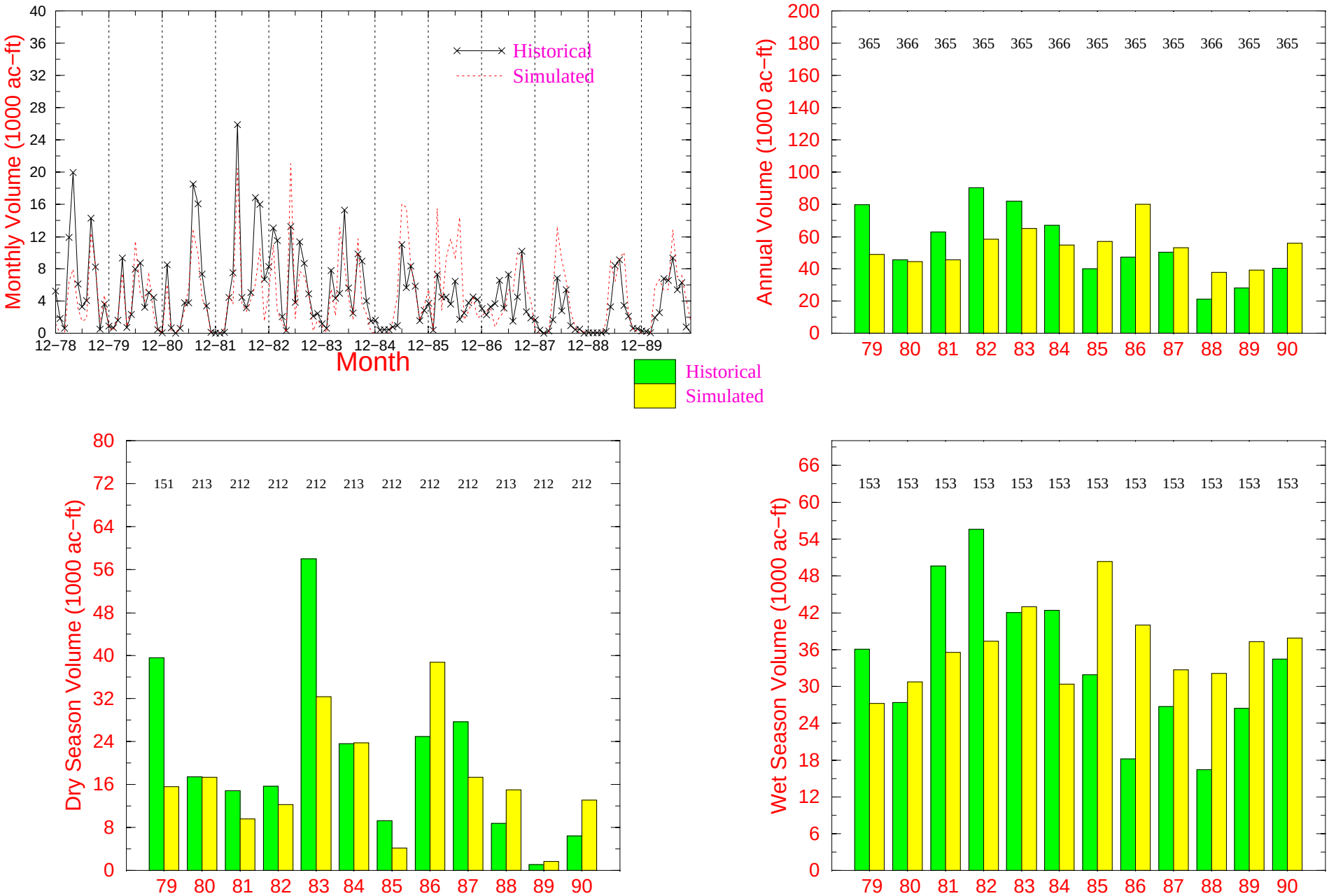

Note: Simulated data are summed only over those days when corresponding historical data are available.
Complete historical data should have 365 or 366 days for annual, 212 or 213 days for dry season and 153 days for wet season.
Values on top of each graph denote the number of days when historical data are available for each category or period.

SFWMM v3.5

Figure H.16(b) Historical Vs Simulated Discharges for Structure S28

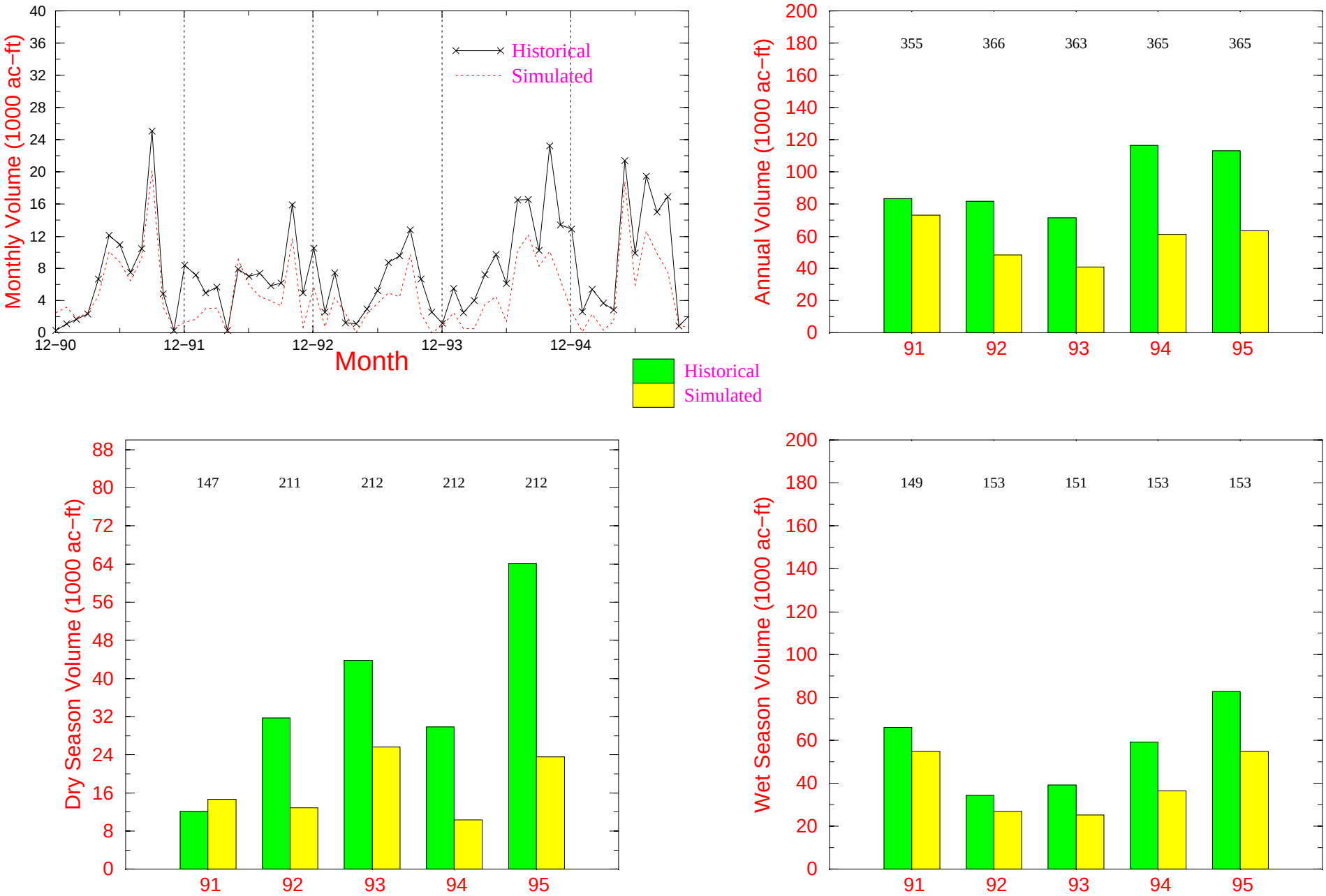

Note: Simulated data are summed only over those days when corresponding historical data are available.
Complete historical data should have 365 or 366 days for annual, 212 or 213 days for dry season and 153 days for wet season.
Values on top of each graph denote the number of days when historical data are available for each category or period.

SFWMM v3.5

Figure H.17(a) Historical Vs Simulated Discharges for Structure S29

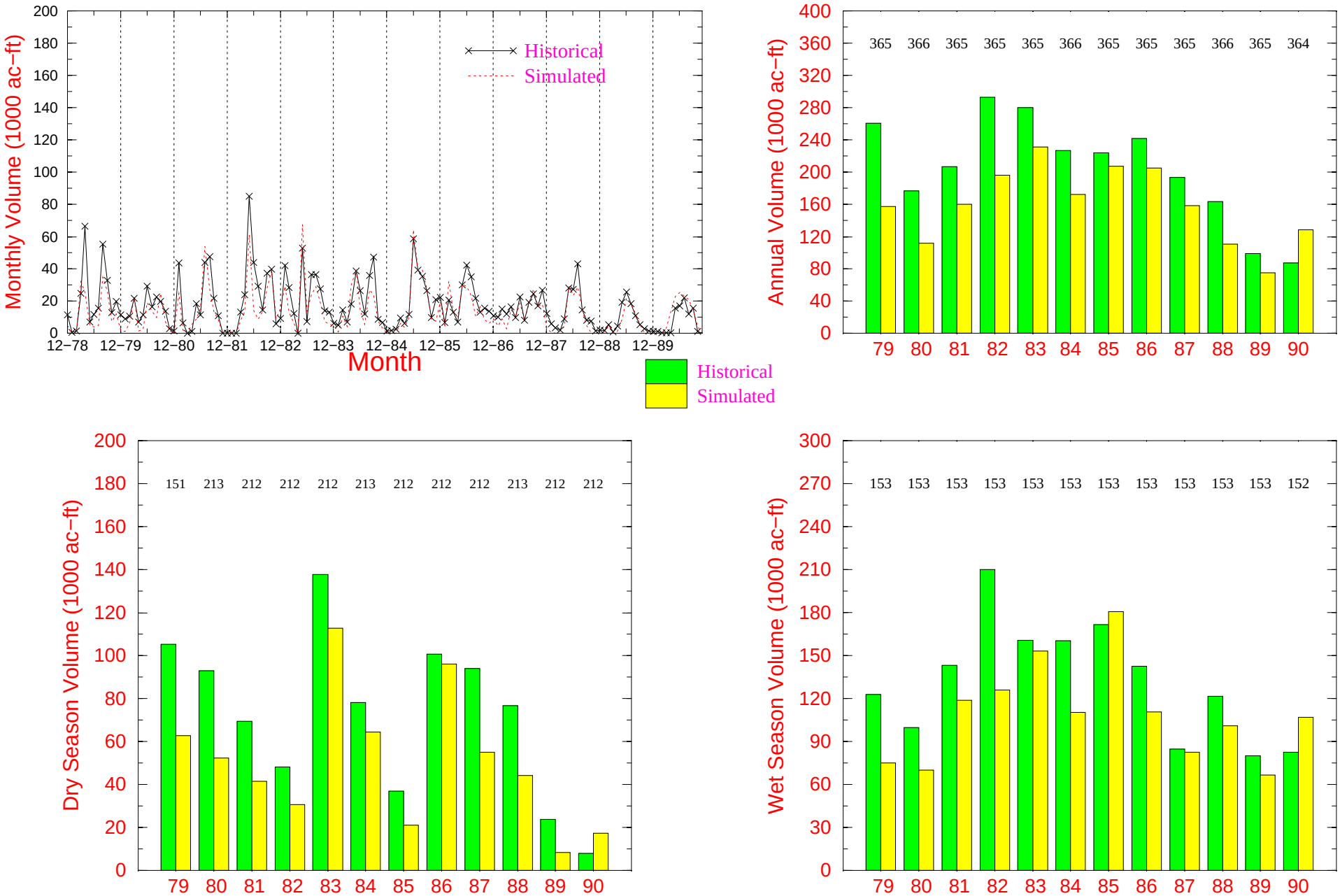

Note: Simulated data are summed only over those days when corresponding historical data are available.
Complete historical data should have 365 or 366 days for annual, 212 or 213 days for dry season and 153 days for wet season.
Values on top of each graph denote the number of days when historical data are available for each category or period.

SFWMM v3.5

Figure H.17(b) Historical Vs Simulated Discharges for Structure S29

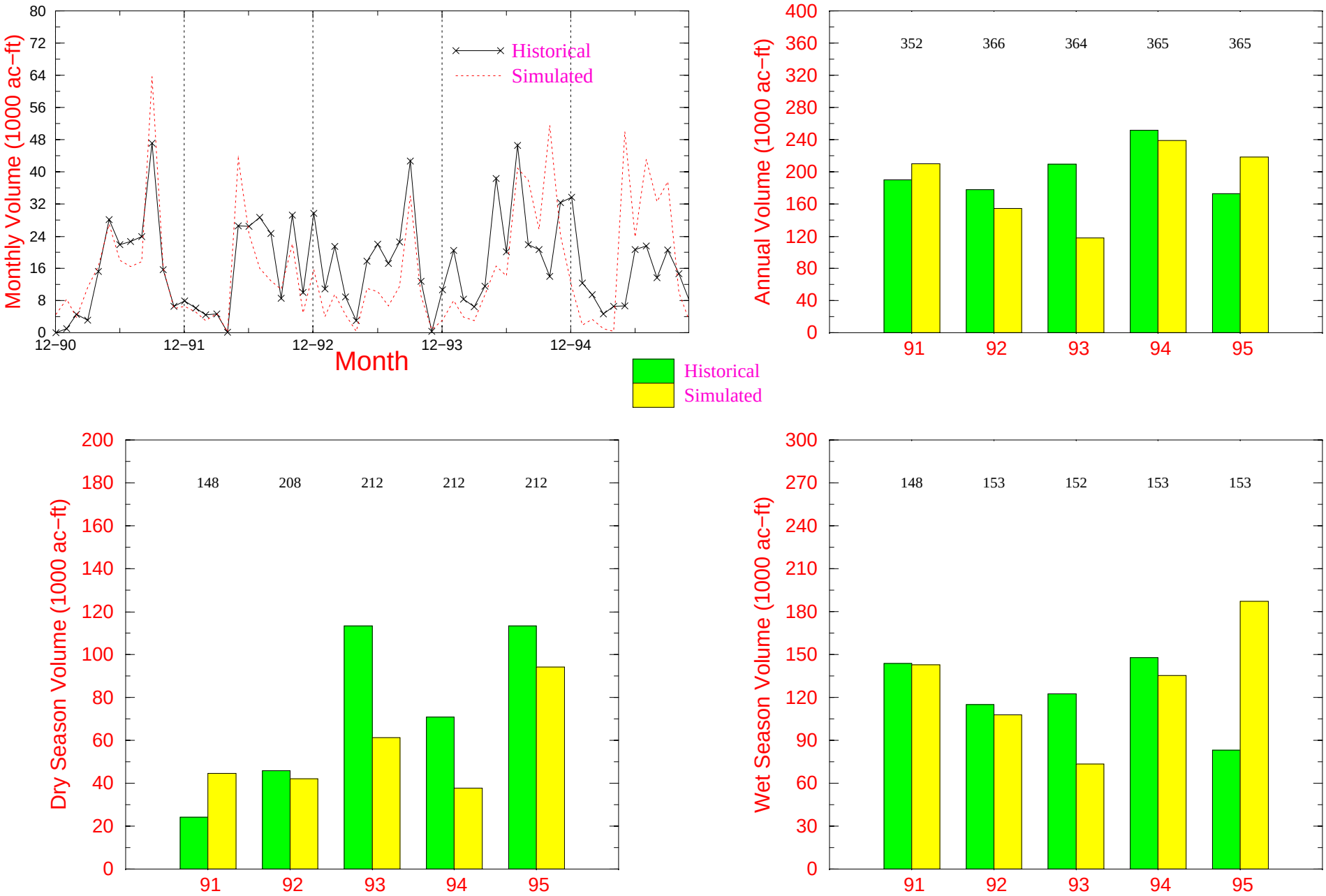

Note: Simulated data are summed only over those days when corresponding historical data are available.
Complete historical data should have 365 or 366 days for annual, 212 or 213 days for dry season and 153 days for wet season.
Values on top of each graph denote the number of days when historical data are available for each category or period.

SFWMM v3.5

Figure H.18(a) Historical Vs Simulated Discharges for Structure S33

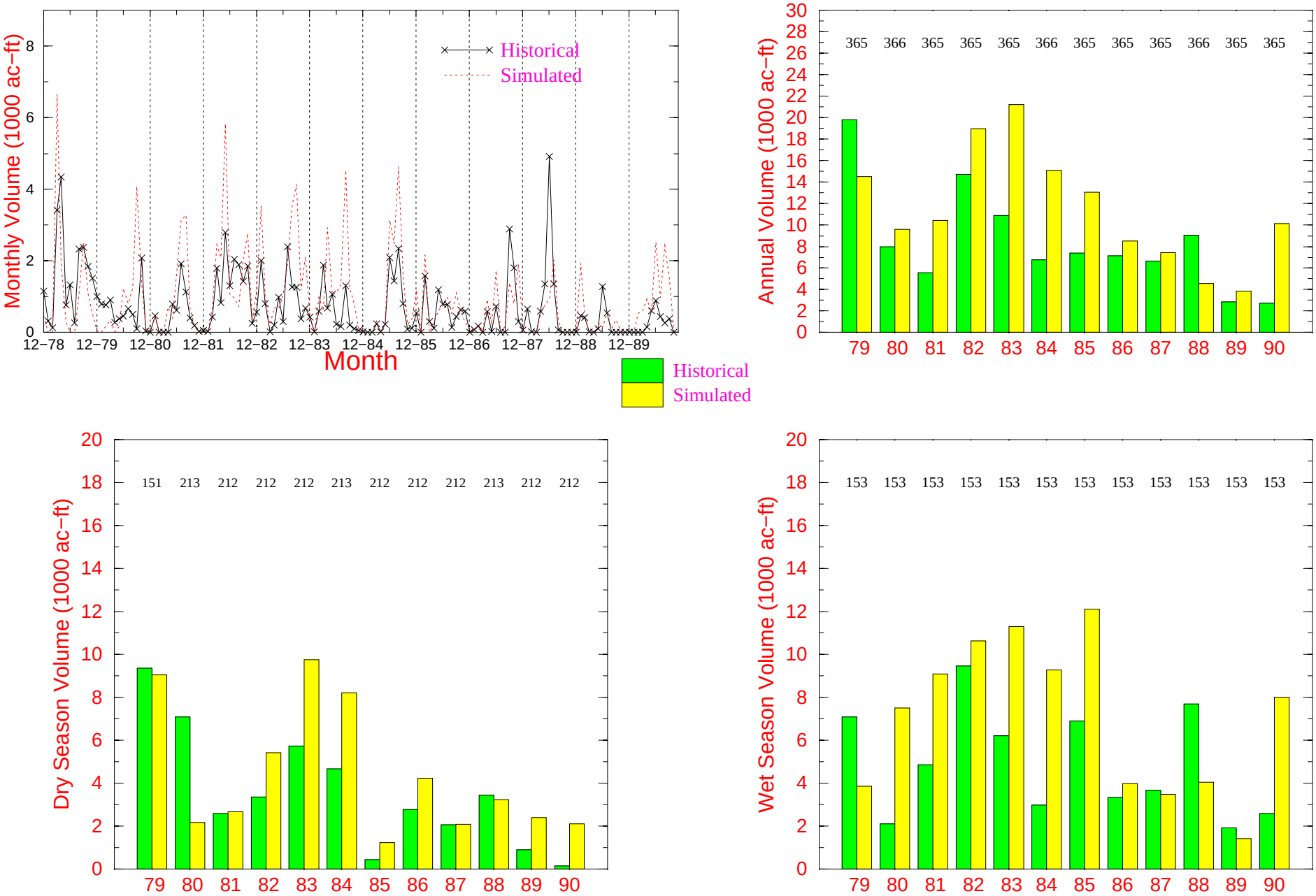

Note: Simulated data are summed only over those days when corresponding historical data are available.
Complete historical data should have 365 or 366 days for annual, 212 or 213 days for dry season and 153 days for wet season.
Values on top of each graph denote the number of days when historical data are available for each category or period.

SFWMM v3.5

Figure H.18(b) Historical Vs Simulated Discharges for Structure S33

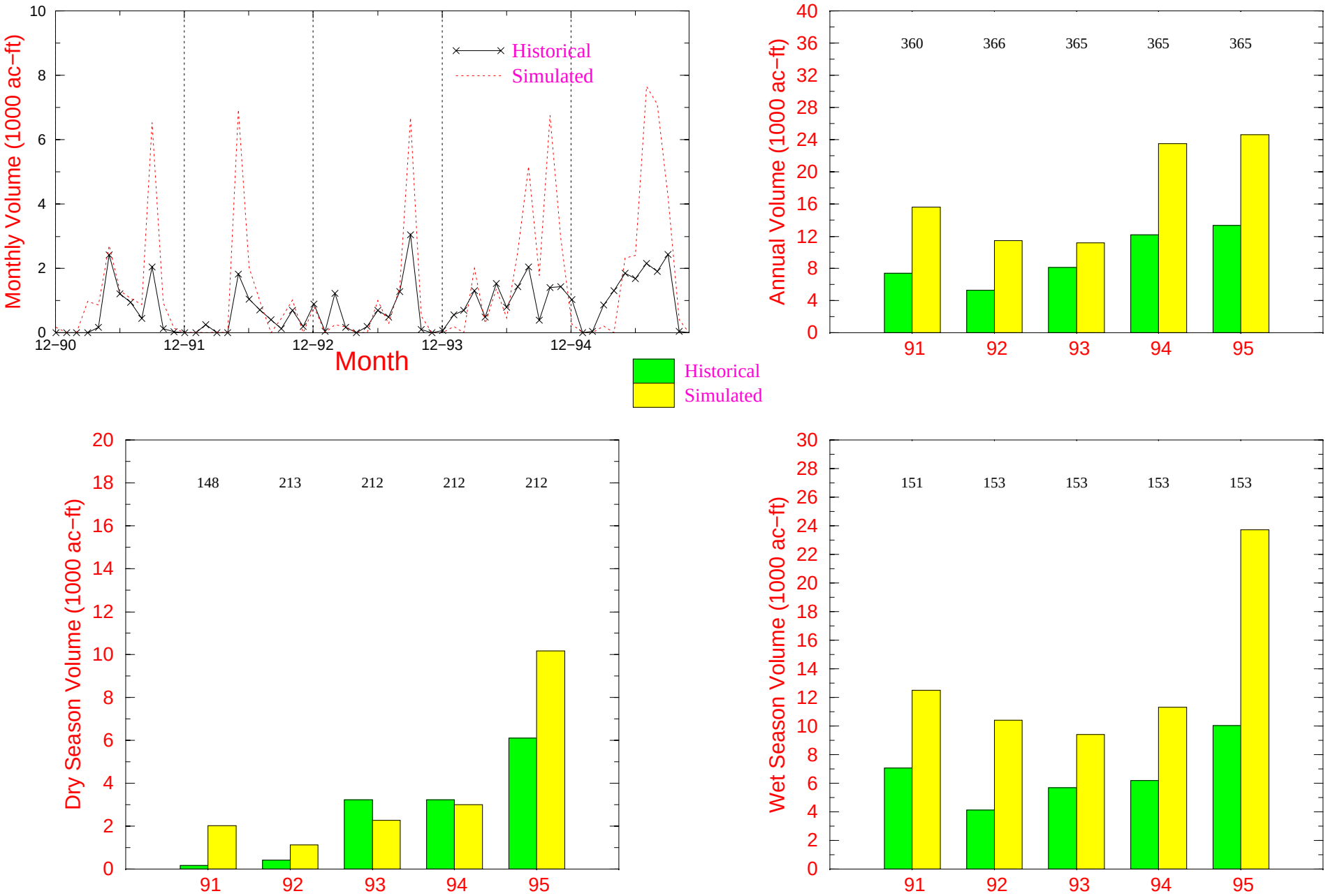

Note: Simulated data are summed only over those days when corresponding historical data are available.
Complete historical data should have 365 or 366 days for annual, 212 or 213 days for dry season and 153 days for wet season.
Values on top of each graph denote the number of days when historical data are available for each category or period.

SFWMM v3.5

Figure H.19(a) Historical Vs Simulated Discharges for Structure S335

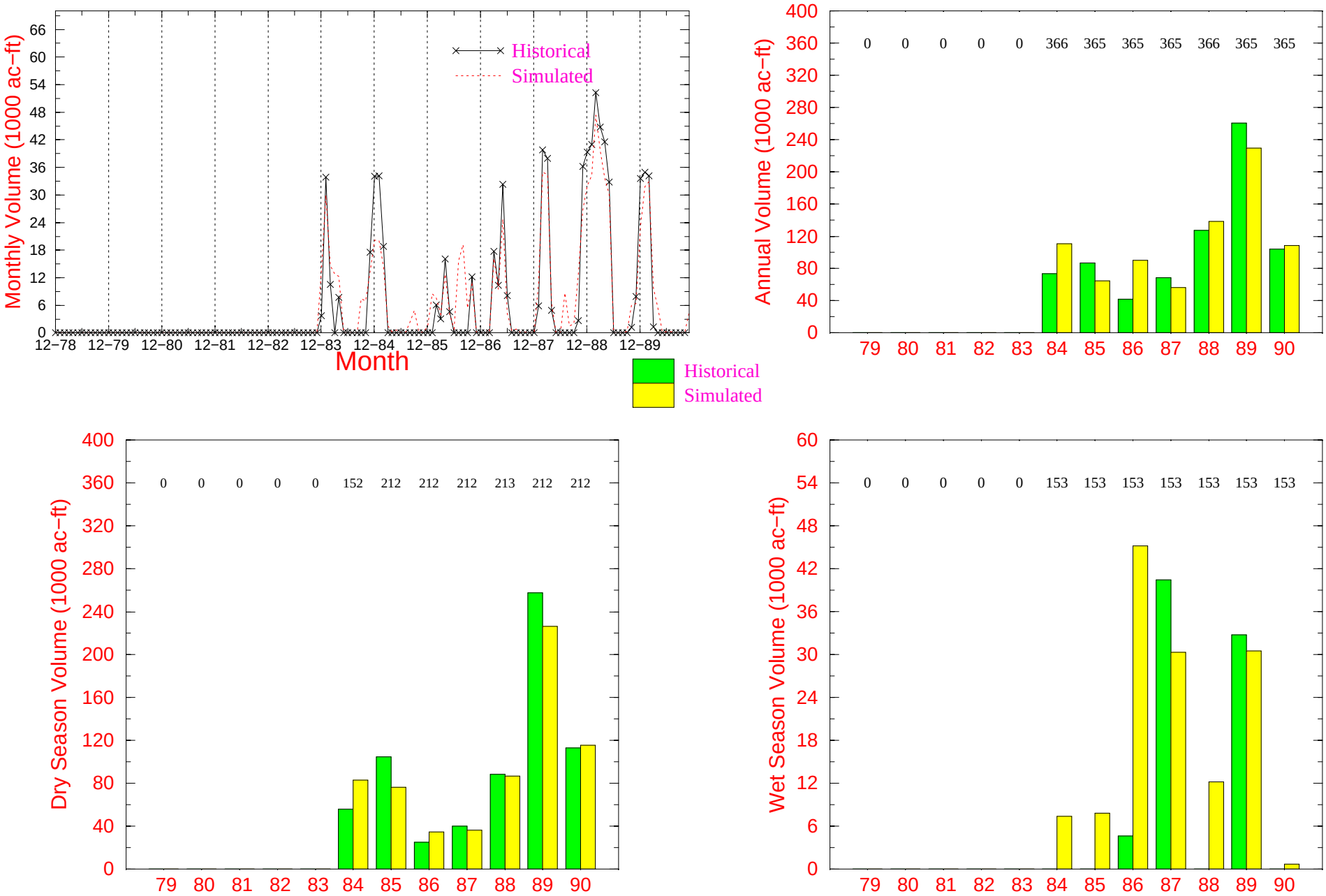

Note: Simulated data are summed only over those days when corresponding historical data are available.
Complete historical data should have 365 or 366 days for annual, 212 or 213 days for dry season and 153 days for wet season.
Values on top of each graph denote the number of days when historical data are available for each category or period.

SFWMM v3.5

Figure H.19(b) Historical Vs Simulated Discharges for Structure S335

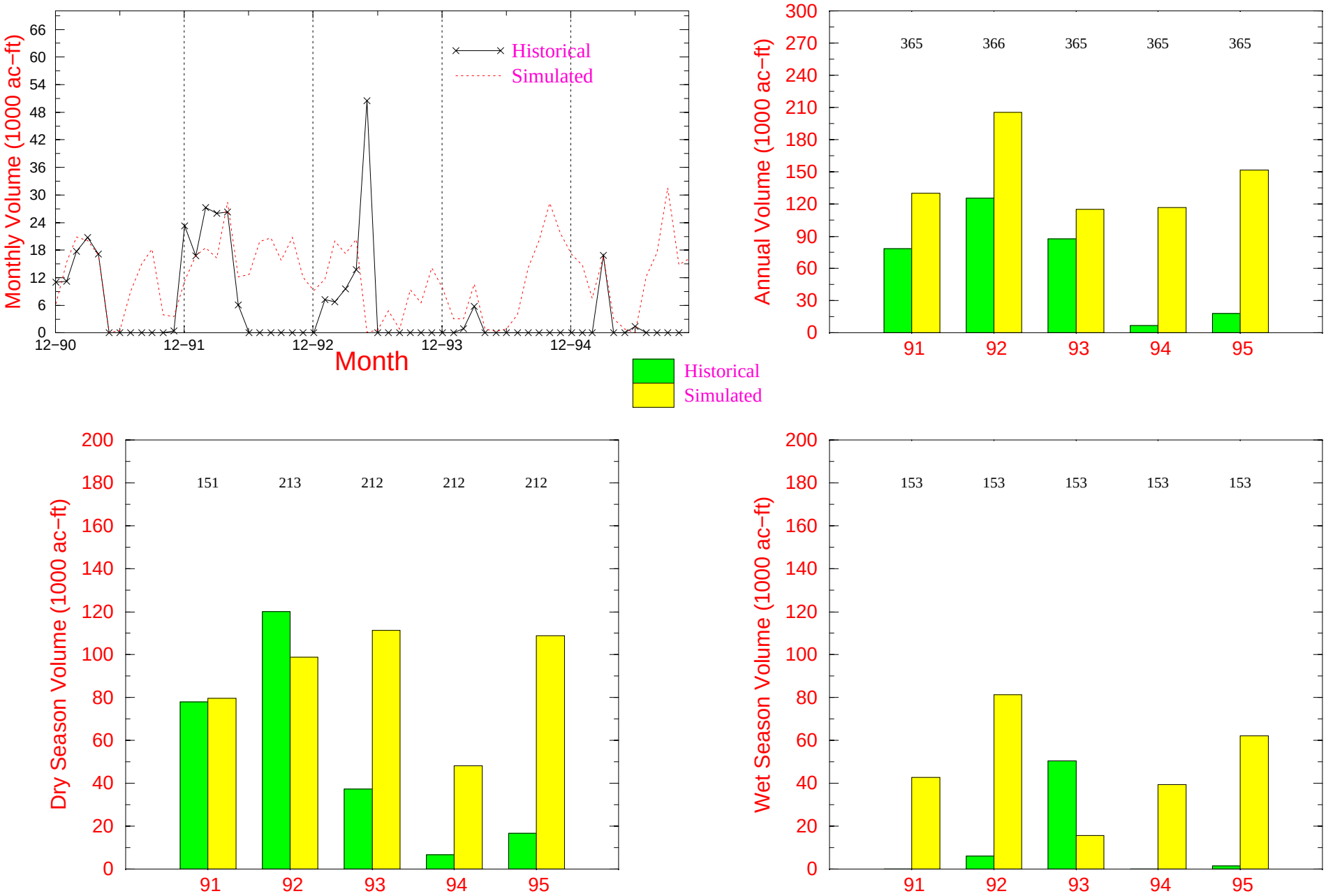

Note: Simulated data are summed only over those days when corresponding historical data are available.
Complete historical data should have 365 or 366 days for annual, 212 or 213 days for dry season and 153 days for wet season.
Values on top of each graph denote the number of days when historical data are available for each category or period.

SFWMM v3.5

Figure H.20(a) Historical Vs Simulated Discharges for Structure S36

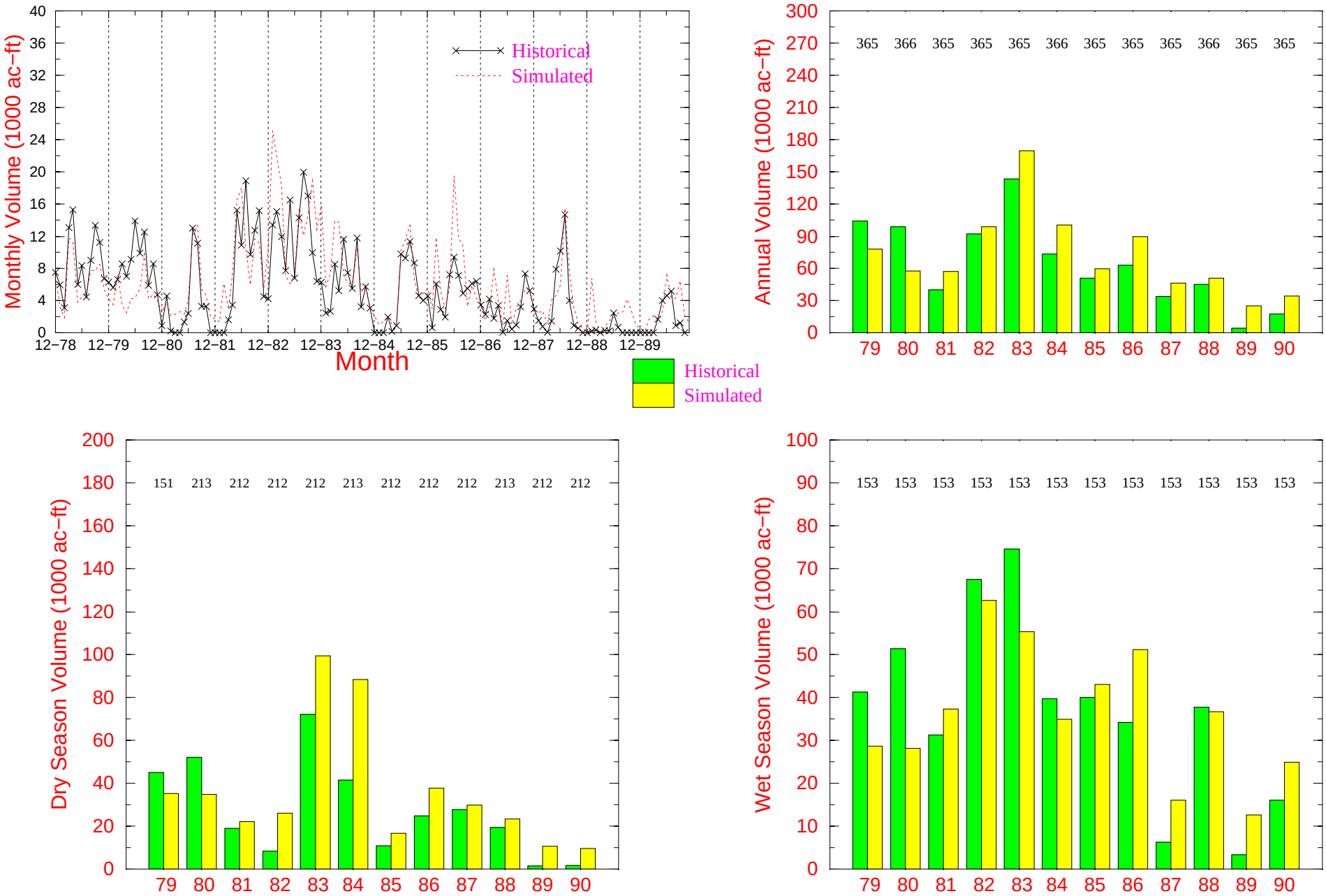

Note: Simulated data are summed only over those days when corresponding historical data are available.
Complete historical data should have 365 or 366 days for annual, 212 or 213 days for dry season and 153 days for wet season.
Values on top of each graph denote the number of days when historical data are available for each category or period.

SFWMM v3.5

Figure H.20(b) Historical Vs Simulated Discharges for Structure S36

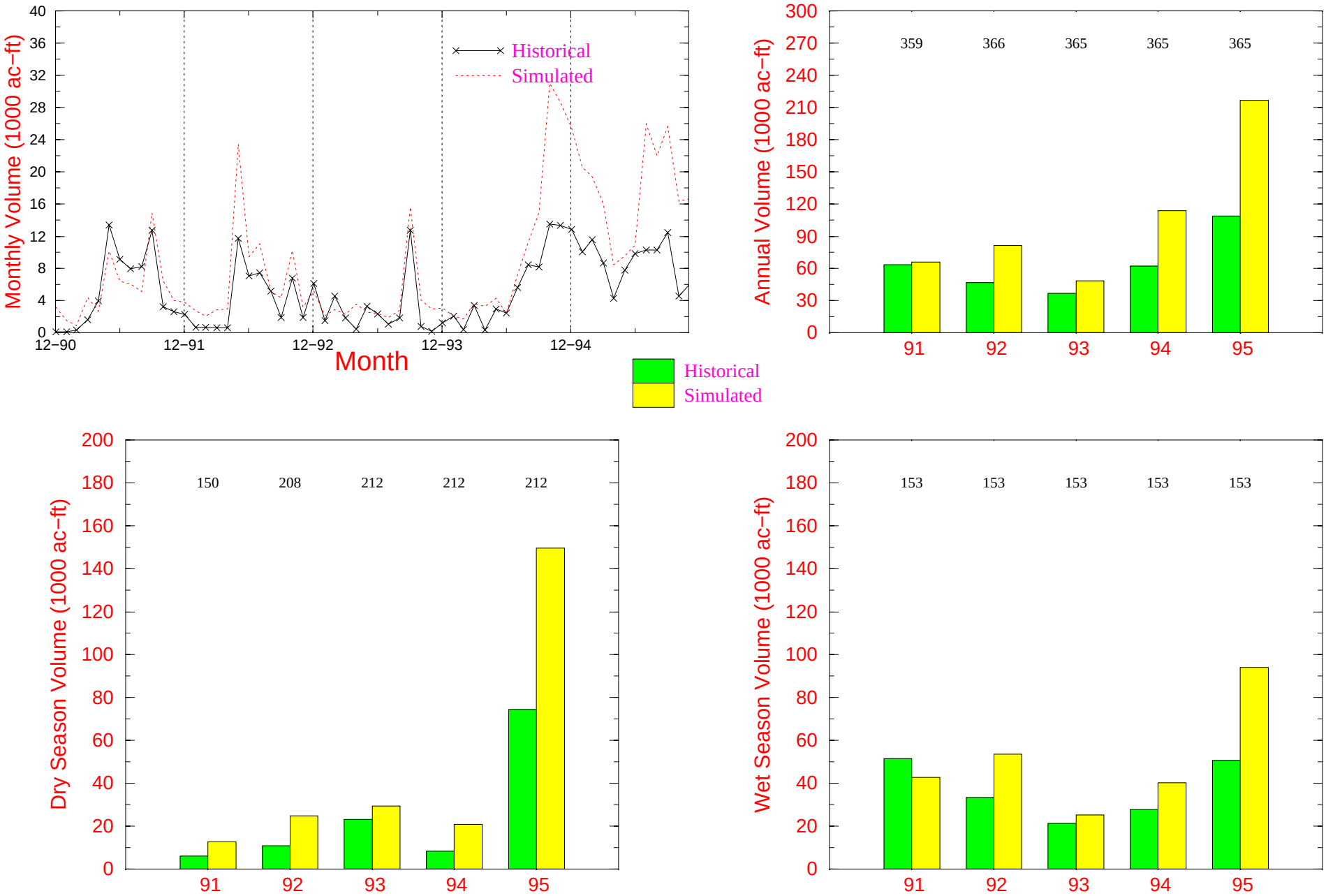

Note: Simulated data are summed only over those days when corresponding historical data are available.
Complete historical data should have 365 or 366 days for annual, 212 or 213 days for dry season and 153 days for wet season.
Values on top of each graph denote the number of days when historical data are available for each category or period.

SFWMM v3.5

Figure H.21(a) Historical Vs Simulated Discharges for Structure S37A

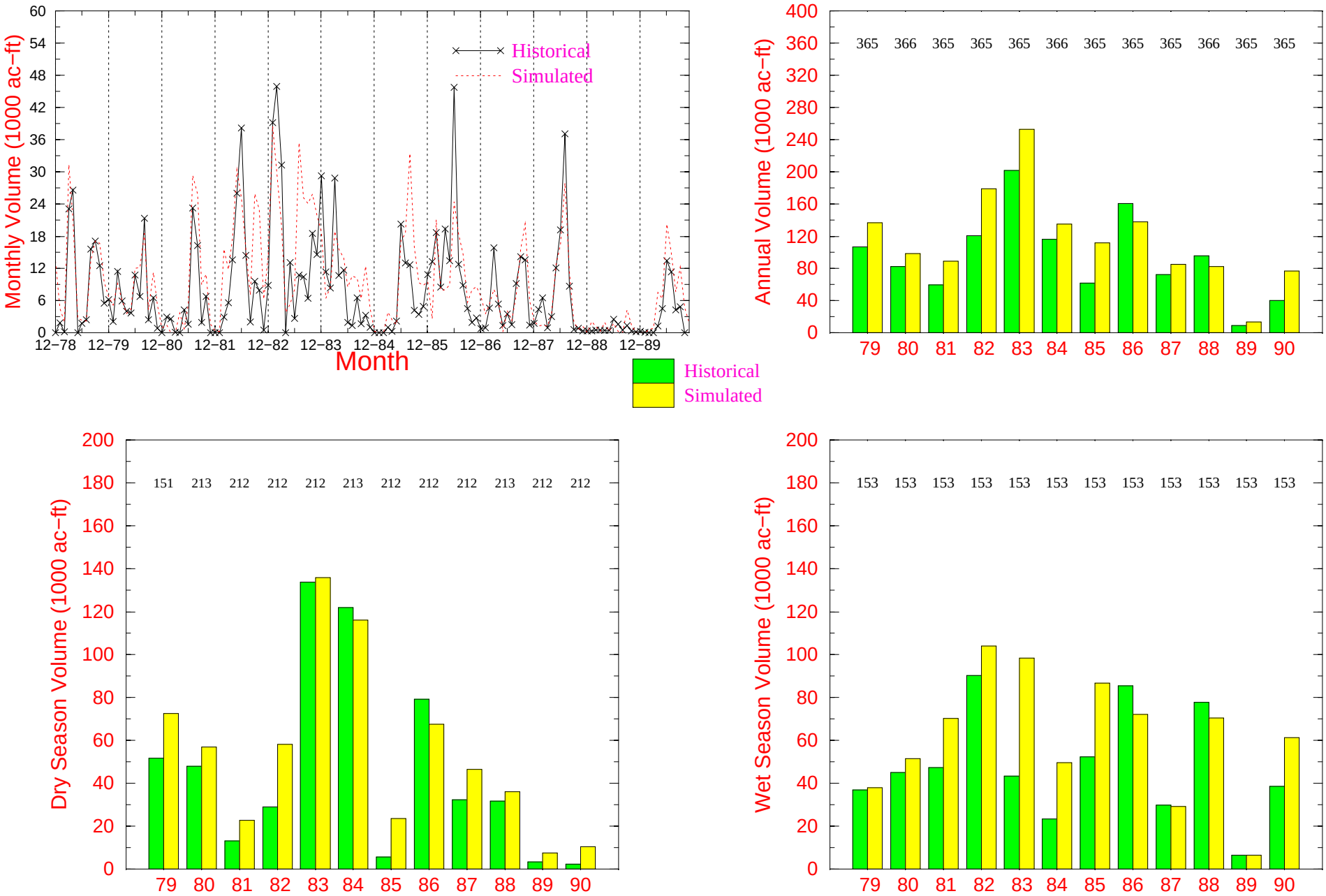

Note: Simulated data are summed only over those days when corresponding historical data are available.
Complete historical data should have 365 or 366 days for annual, 212 or 213 days for dry season and 153 days for wet season.
Values on top of each graph denote the number of days when historical data are available for each category or period.

SFWMM v3.5

Figure H.21(b) Historical Vs Simulated Discharges for Structure S37A

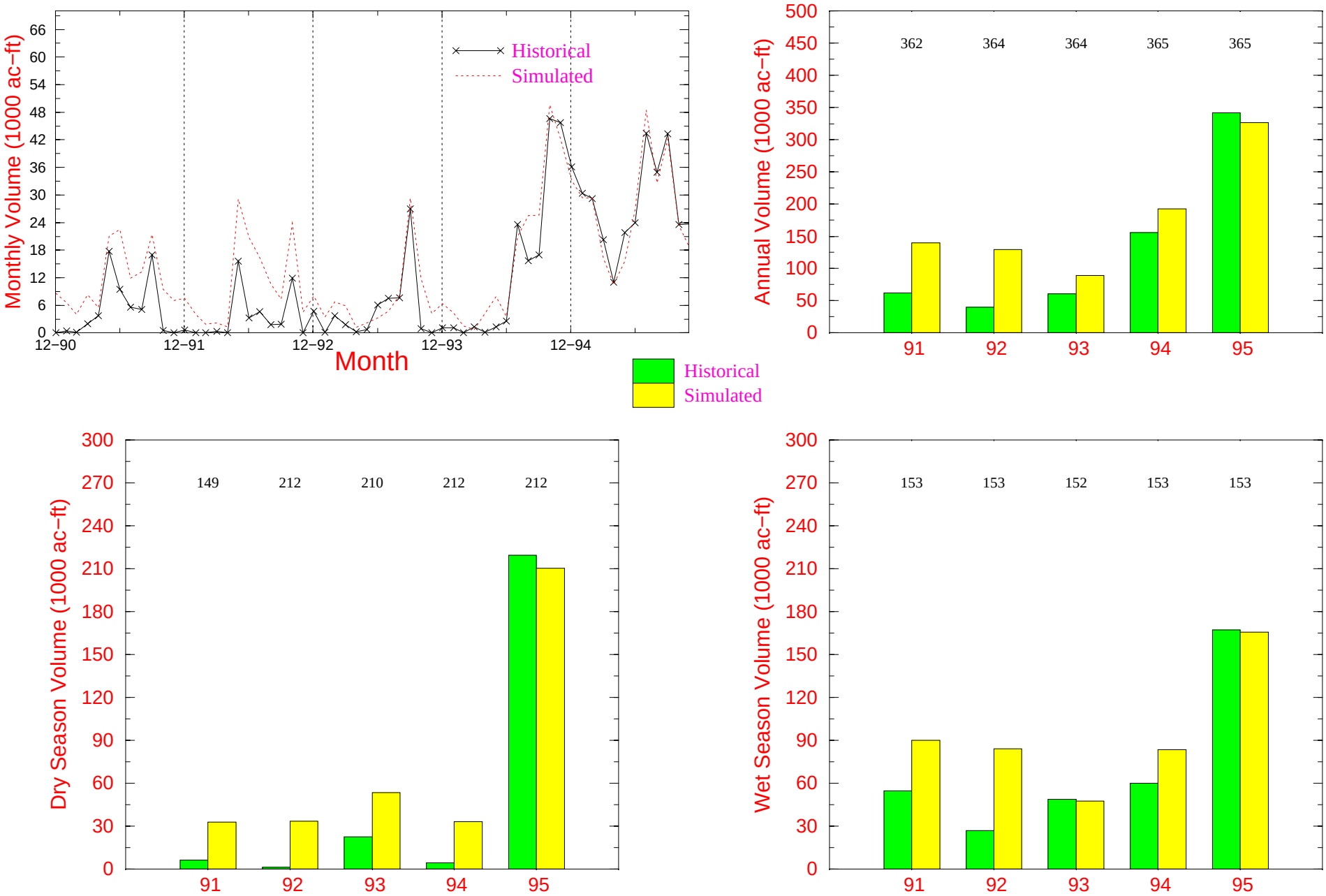

Note: Simulated data are summed only over those days when corresponding historical data are available.
Complete historical data should have 365 or 366 days for annual, 212 or 213 days for dry season and 153 days for wet season.
Values on top of each graph denote the number of days when historical data are available for each category or period.

SFWMM v3.5

Figure H.22(a) Historical Vs Simulated Discharges for Structure S37B

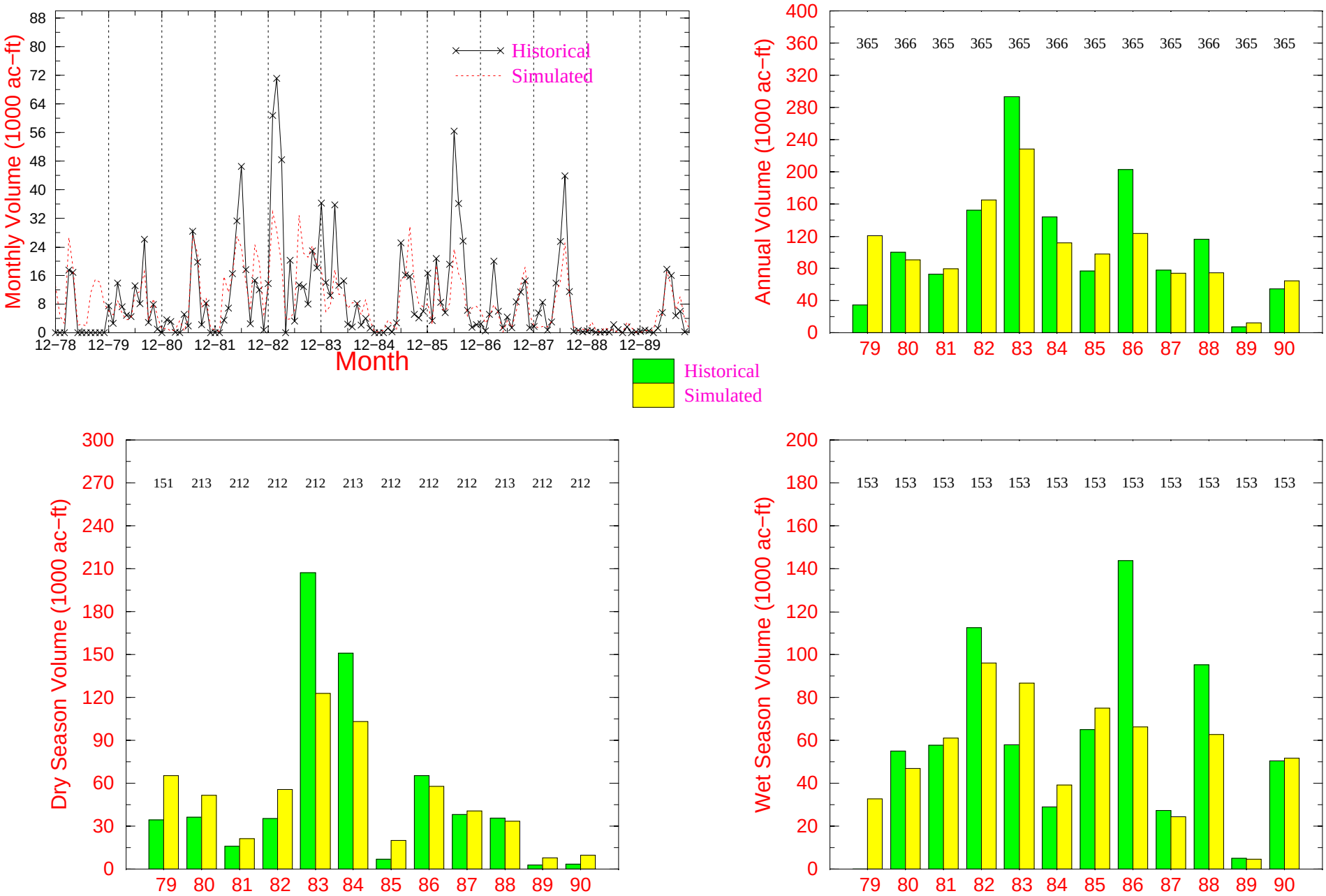

Note: Simulated data are summed only over those days when corresponding historical data are available.
Complete historical data should have 365 or 366 days for annual, 212 or 213 days for dry season and 153 days for wet season.
Values on top of each graph denote the number of days when historical data are available for each category or period.

SFWMM v3.5

Figure H.22(b) Historical Vs Simulated Discharges for Structure S37B

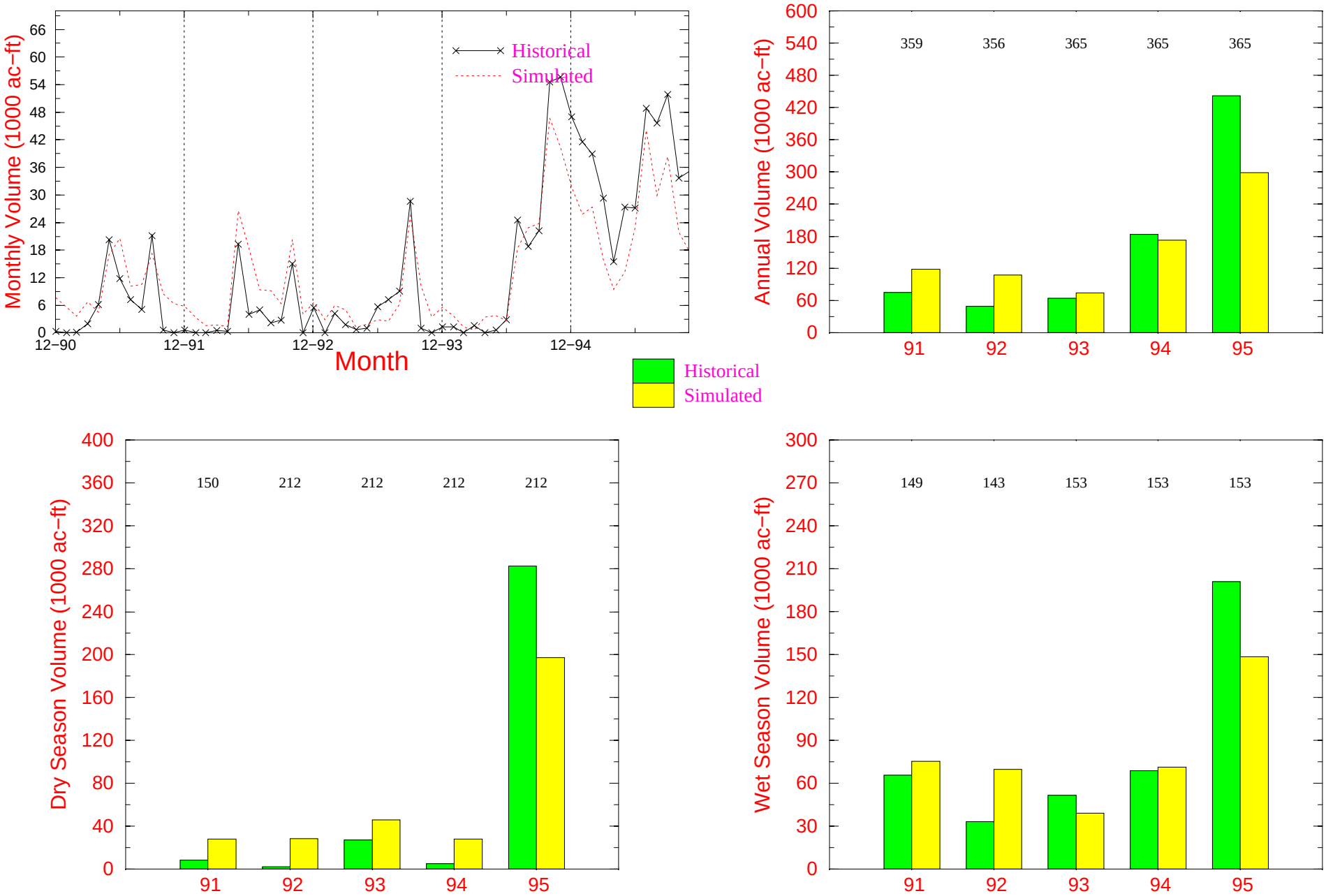

Note: Simulated data are summed only over those days when corresponding historical data are available.
Complete historical data should have 365 or 366 days for annual, 212 or 213 days for dry season and 153 days for wet season.
Values on top of each graph denote the number of days when historical data are available for each category or period.

SFWMM v3.5