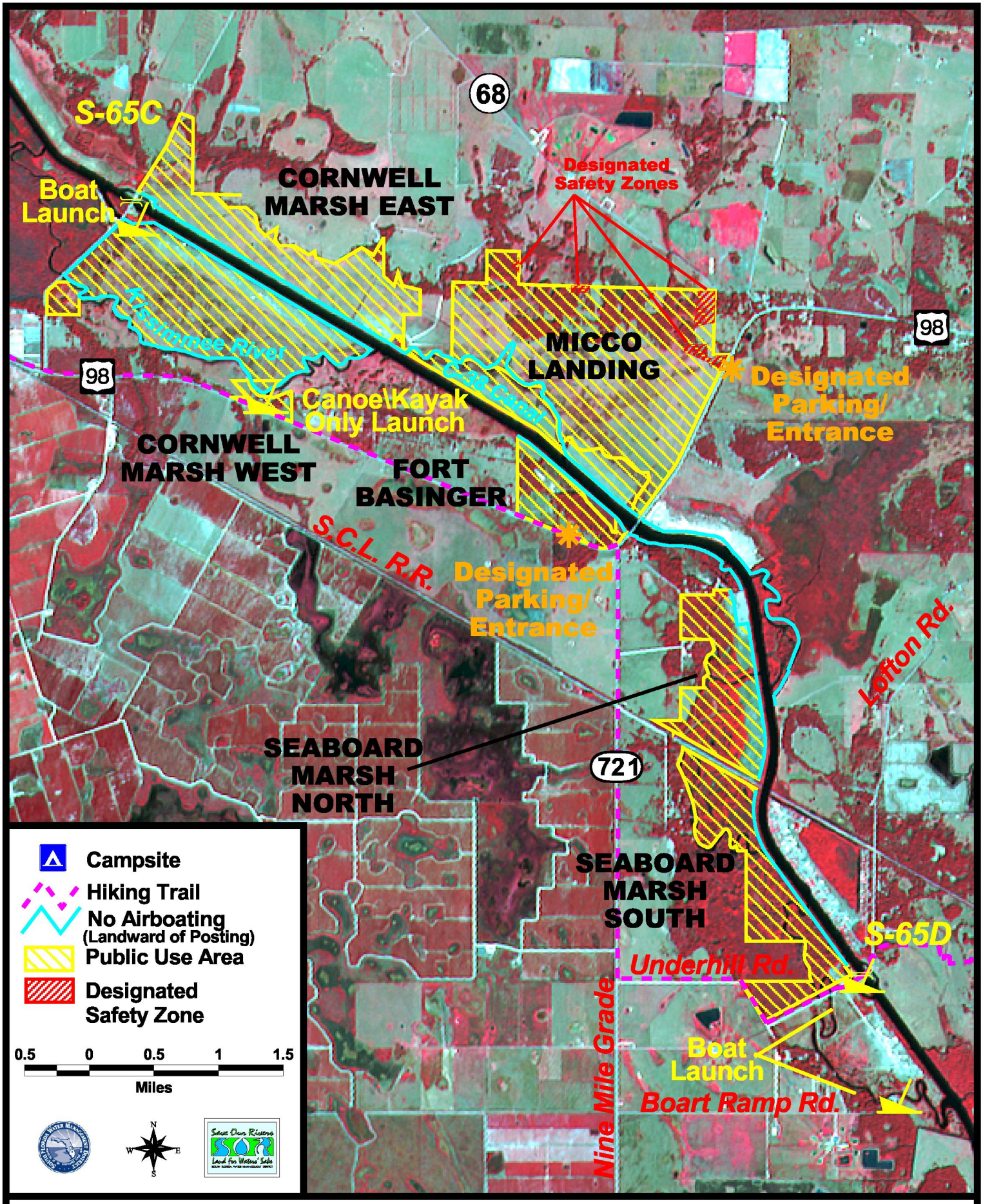

Kissimmee River Pool 'D' Management Unit

(With 2001 Multispectral S.P.O.T. Satellite Imagery)