

MATCHLINE "B"
SEE SHEET 6 OF 46

MATCHLINE "C"
SEE SHEET 10 OF 46

160' GOLDEN GATE CANAL EASEMENT
(GRANT OF EASEMENT O.R. 121, PG. 172-178)

COORDINATE POINT TABLE					
POINT NO.	NORTHING	EASTING	LATITUDE	LONGITUDE	DESCRIPTION
B.P. 520	667565.37	404908.20	26° 10' 05.52" N	81° 45' 57.82" W	SET 4" x 4" CM WITH SFWMD ALUM. DISK STAMPED "GGMC R/W 2017 LB 7975" CARSONITE POST SET 1.0' SOUTH
B.P. 521	667405.38	404909.77	26° 10' 03.94" N	81° 45' 57.80" W	SET 4" x 4" CM WITH SFWMD ALUM. DISK STAMPED "GGMC R/W 2017 LB 7975" CARSONITE POST SET 1.0' NORTH
B.P. 522	667410.29	405409.75	26° 10' 04.01" N	81° 45' 52.31" W	SET 4" x 4" CM WITH SFWMD ALUM. DISK STAMPED "GGMC R/W 2017 LB 7975" CARSONITE POST SET 1.0' NORTH
B.P. 523	667570.28	405408.18	26° 10' 05.60" N	81° 45' 52.34" W	SET 4" x 4" CM WITH SFWMD ALUM. DISK STAMPED "GGMC R/W 2017 LB 7975" CARSONITE POST SET 0.5' SOUTH
B.P. 524	667575.22	405911.83	26° 10' 05.68" N	81° 45' 46.81" W	FOUND 5/8" IRON ROD AND CAP "W.M.B.P. LB 43" CARSONITE POST SET 1.0' SOUTH
B.P. 525	667415.20	405910.09	26° 10' 04.09" N	81° 45' 46.82" W	FOUND 5/8" IRON ROD AND CAP, ILLEGIBLE CARSONITE POST SET 1.0' NORTH
B.P. 526	667578.36	406231.84	26° 10' 05.73" N	81° 45' 43.30" W	SET 4" x 4" CM WITH SFWMD ALUM. DISK STAMPED "GGMC R/W 2017 LB 7975" CARSONITE POST SET 1.0' SOUTH
B.P. 527	667418.37	406233.41	26° 10' 04.14" N	81° 45' 43.27" W	SET 4" x 4" CM WITH SFWMD ALUM. DISK STAMPED "GGMC R/W 2017 LB 7975" CARSONITE POST SET 8.0' NORTH

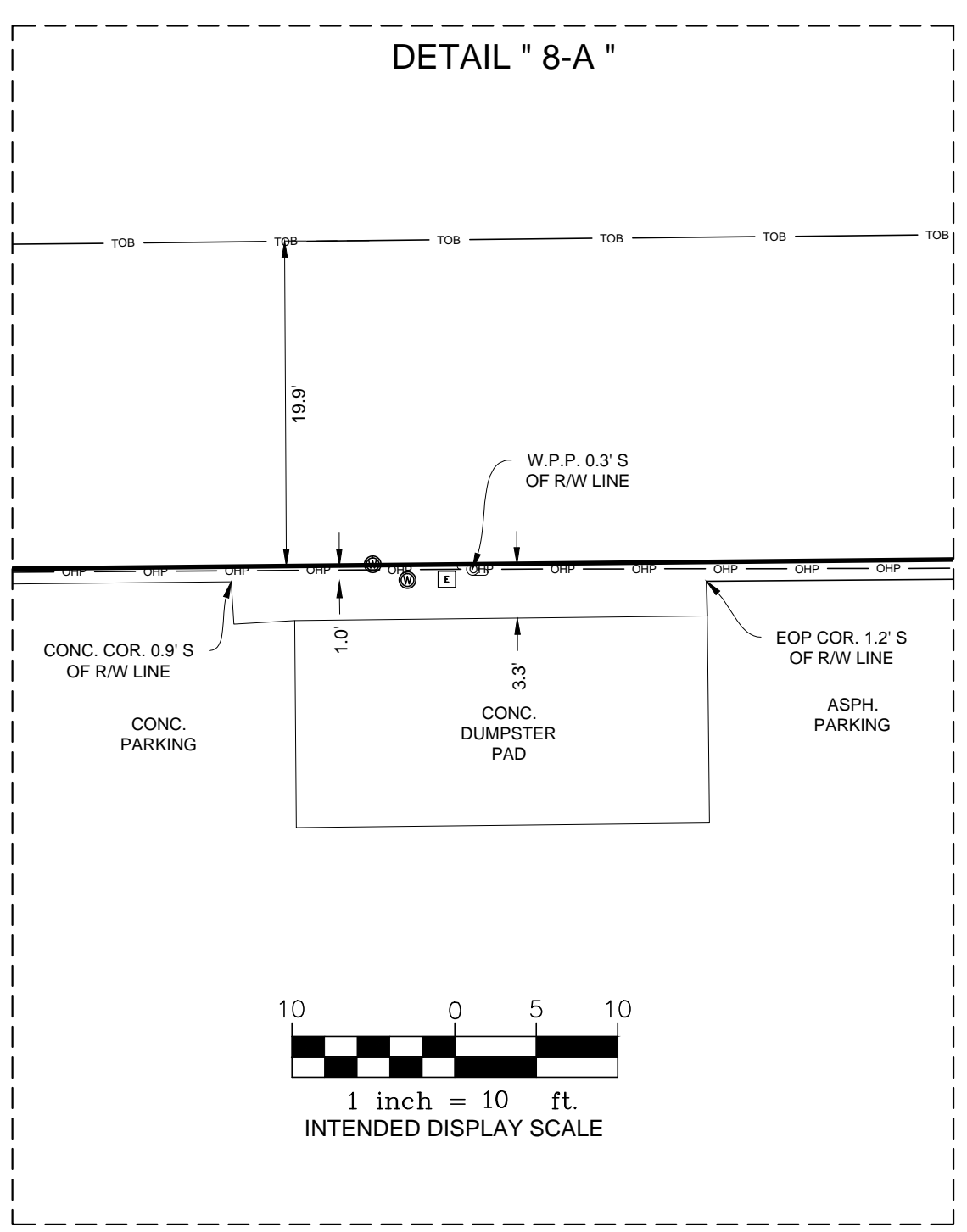

BOUNDARY DETAIL
SEE SHEET 9 FOR TREE DETAIL



SOUTH FLORIDA WATER MANAGEMENT DISTRICT
 INFRASTRUCTURE MANAGEMENT BUREAU - SURVEY & MAPPING SECTION
 3301 GUN CLUB ROAD,
 WEST PALM BEACH, FLORIDA 33416-4680
 DRAWN: _____ CHECKED: _____ DATE: _____
 REVISIONS: _____
 J:\2012\121001.10 GOLDEN GATE CANAL\DRAWING\121001.10 BND.DWG 11/20/2017 9:55 AM
 BOUNDARY SURVEY OF A PORTION OF GOLDEN GATE CANAL LYING IN NAPLES, COLLIER COUNTY, FLORIDA SECTIONS 25 & 26, TWP 49 S, RANGE 25 E SECTIONS 26, 27, 28, 29 AND 30, TWP 49 S, RANGE 26 E
 CADD FILE NO. 121001.10 BND
 DRAWING NO. _____
 8 SHEET OF 46

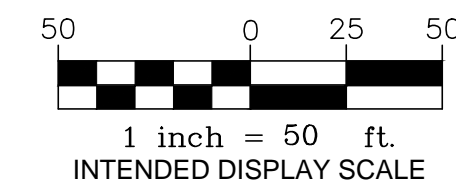

MATCHLINE "C"
SEE SHEET 8 OF 46

MATCHLINE "D"
SEE SHEET 12 OF 46

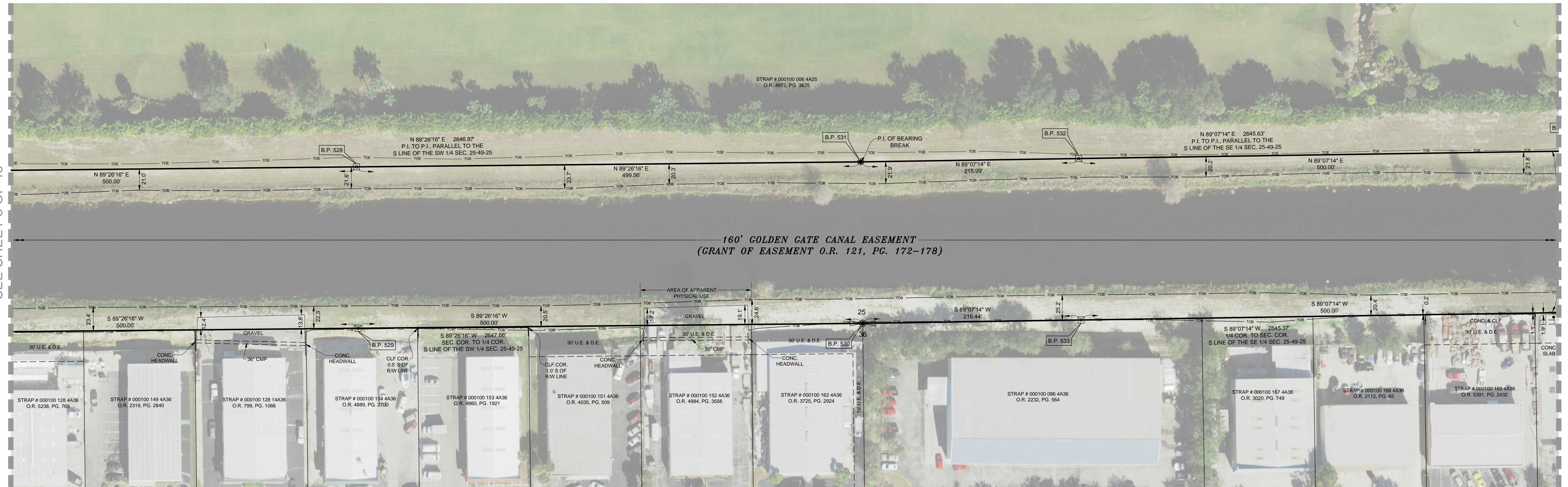

COORDINATE POINT TABLE					
POINT NO.	NORTHING	EASTING	LATITUDE	LONGITUDE	DESCRIPTION
B.P. 528	667583.27	406731.82	26° 10' 05.80" N	81° 45' 37.81" W	SET 4" x 4" CM WITH SFWMD ALUM. DISK STAMPED "GGMC R/W 2017 LB 7975" CARSONITE POST SET 0.5' SOUTH
B.P. 529	667423.27	406733.39	26° 10' 04.22" N	81° 45' 37.78" W	SET 4" x 4" CM WITH SFWMD ALUM. DISK STAMPED "GGMC R/W 2017 LB 7975" CARSONITE POST SET 1.0' NORTH
B.P. 530	667428.18	407233.36	26° 10' 04.30" N	81° 45' 32.30" W	FOUND 5/8" IRON ROD AND CAP "WMB&P LB 43", SOUTH 1/4 COR. SEC. 25-49-25 CARSONITE POST SET 1.0' NORTH
B.P. 531	667588.17	407231.35	26° 10' 05.88" N	81° 45' 32.33" W	FOUND 5/8" IRON ROD AND CAP "W.M.B.P. LB 43" CARSONITE POST SET 1.0' SOUTH
B.P. 532	667591.48	407447.32	26° 10' 05.93" N	81° 45' 29.96" W	SET 4" x 4" CM WITH SFWMD ALUM. DISK STAMPED "GGMC R/W 2017 LB 7975" CARSONITE POST SET 1.0' SOUTH
B.P. 533	667431.50	407449.78	26° 10' 04.34" N	81° 45' 29.92" W	SET 4" x 4" CM WITH SFWMD ALUM. DISK STAMPED "GGMC R/W 2017 LB 7975" CARSONITE POST SET 1.0' NORTH

BOUNDARY DETAIL
SEE SHEET 11 FOR TREE DETAIL



5670 Zip Drive
Fort Myers, FL 33905
Tel: 239.277.0722
Fax: 239.277.7179

DRAWN: R.J.O. CHECKED: CC. DMC. DATE: 7-10-17. SCALE:

FIELD PERSON(S) L.D., J.C., R.E., R.P., G.P., J.R., & J.D.

FIELD DATE(S): SEE NOTE 14

FIELD BOOK(S): SEE NOTE 14

PAGE(S): SEE NOTE 14

DATA COLLECTOR FILE(S):

DRAWN: []

CHECKED: []

DATE: []

REVISIONS:

BOUNDARY SURVEY OF A PORTION OF
GOLDEN GATE CANAL
LYING IN
NAPLES, COLLIER COUNTY, FLORIDA
SECTIONS 25 & 26, TWP 49 S, RANGE 25 E
SECTIONS 26, 27, 28, 29 AND 30, TWP 49 S, RANGE 26 E

CADD FILE NO.
121001.10 BND

DRAWING NO.

SHEET
OF 46

SOUTH FLORIDA WATER MANAGEMENT DISTRICT
INFRASTRUCTURE MANAGEMENT BUREAU - SURVEY & MAPPING SECTION
3301 GUN CLUB ROAD,
WEST PALM BEACH, FLORIDA 33416-4680

J:\2017\121001.10 GOLDEN GATE CANAL\DRAWING\121001.10 BND.DWG 11/20/2017 10:00 AM

MATCHLINE "CC"
SEE SHEET 9 OF 46

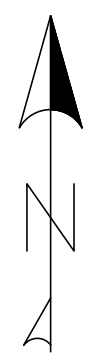
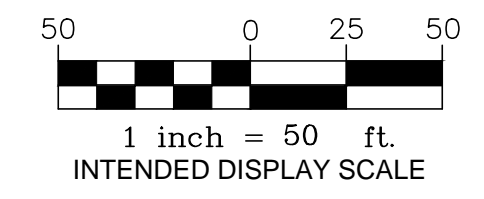

MATCHLINE "DD"
SEE SHEET 13 OF 46

SOUTH FLORIDA WATER MANAGEMENT DISTRICT
 INFRASTRUCTURE MANAGEMENT BUREAU - SURVEY & MAPPING SECTION
 3301 GUN CLUB ROAD
 WEST PALM BEACH, FLORIDA 33416-4680

NO.	DATE	BY	REVISIONS

DRAWN: [] CHECKED: [] DATE: 7-10-17 SCALE: []
 FIELD PERSON(S) [] L.D., J.C., R.E., B.P., G.P., J.R., & J.D.
 FIELD DATE(S): SEE NOTE 14
 FIELD BOOK(S): SEE NOTE 14
 PAGE(S): SEE NOTE 14
 DATA COLLECTOR FILE(S): []

BOUNDARY SURVEY OF A PORTION OF
 GOLDEN GATE CANAL
 LYING IN
 NAPLES, COLLIER COUNTY, FLORIDA
 SECTIONS 25 & 26, TWP 49 S, RANGE 25 E
 SECTIONS 26, 27, 28, 29 AND 30, TWP 49 S, RANGE 26 E

CADD FILE NO.
 121001.10 BND
 DRAWING NO.
 11 SHEET OF 46

TREE DETAIL
 SEE SHEET 10 FOR BOUNDARY DETAIL



J:\2012\121001.10 GOLDEN GATE CANAL\DRAWING\121001.10 BND.DWG 11/20/2017 10:01 AM

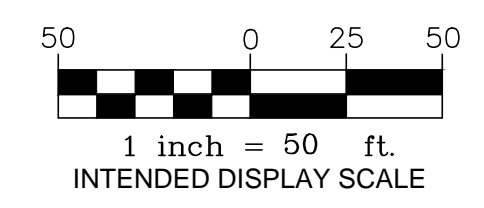

MATCHLINE "D"
SEE SHEET 10 OF 46

MATCHLINE "E"
SEE SHEET 14 OF 46

COORDINATE POINT TABLE					
POINT NO.	NORTHING	EASTING	LATITUDE	LONGITUDE	DESCRIPTION
B.P. 534	667439.18'	407949.72'	26° 10' 04.45" N	81° 45' 24.43" W	SET 4" x 4" CM WITH SFWMD ALUM. DISK STAMPED "GGMC R/W 2017 LB 7975" CARSONITE POST SET 1.0' NORTH
B.P. 535	667599.16'	407947.26'	26° 10' 06.03" N	81° 45' 24.47" W	SET 4" x 4" CM WITH SFWMD ALUM. DISK STAMPED "GGMC R/W 2017 LB 7975" CARSONITE POST SET 1.0' SOUTH
B.P. 536	667606.83'	408447.20'	26° 10' 06.14" N	81° 45' 18.98" W	SET 4" x 4" CM WITH SFWMD ALUM. DISK STAMPED "GGMC R/W 2017 LB 7975" CARSONITE POST SET 1.0' SOUTH
B.P. 537	667446.85'	408449.75'	26° 10' 04.55" N	81° 45' 18.95" W	FOUND 5/8" IRON ROD AND CAP "WLE 3465" CARSONITE POST SET 1.0' NORTH
B.P. 538	667453.05'	408854.54'	26° 10' 04.64" N	81° 45' 14.52" W	SET 4" x 4" CM WITH SFWMD ALUM. DISK STAMPED "GGMC R/W 2017 LB 7975" CARSONITE POST SET 1.0' NORTH
B.P. 539	667613.03'	408851.09'	26° 10' 06.22" N	81° 45' 14.55" W	SET SELF POURED CM WITH IRON PIPE WITH SFWMD ALUM. DISK STAMPED "GGMC R/W 2017 LB 7975" CARSONITE POST SET 11.0' SOUTH
B.P. 540	667620.71'	409351.03'	26° 10' 06.33" N	81° 45' 09.07" W	SET 4" x 4" CM WITH SFWMD ALUM. DISK STAMPED "GGMC R/W 2017 LB 7975" CARSONITE POST SET 10.0' SOUTH
B.P. 541	667461.03'	409368.69'	26° 10' 04.75" N	81° 45' 08.86" W	FOUND 5/8" IRON ROD AND CAP "LB WMB&P 43" CARSONITE POST SET 12.0' NORTH

BOUNDARY SURVEY OF A PORTION OF
GOLDEN GATE CANAL
LYING IN
NAPLES, COLLIER COUNTY, FLORIDA
SECTIONS 25 & 26, TWP 49 S, RANGE 25 E
SECTIONS 26, 27, 28, 29 AND 30, TWP 49 S, RANGE 26 E

BOUNDARY DETAIL
SEE SHEET 13 FOR TREE DETAIL



5670 Zip Drive
Fort Myers, FL 33905
Tel: 239.277.0722
Fax: 239.277.7179

<p>BOUNDARY SURVEY OF A PORTION OF GOLDEN GATE CANAL LYING IN NAPLES, COLLIER COUNTY, FLORIDA SECTIONS 25 & 26, TWP 49 S, RANGE 25 E SECTIONS 26, 27, 28, 29 AND 30, TWP 49 S, RANGE 26 E</p>	<p style="text-align: center;">SOUTH FLORIDA WATER MANAGEMENT DISTRICT INFRASTRUCTURE MANAGEMENT BUREAU - SURVEY & MAPPING SECTION 3301 GUN CLUB ROAD WEST PALM BEACH, FLORIDA 33416-4680</p>												
<p>DRAWN: R.J.O. CHECKED: CC. DATE: 7-10-17. SCALE: _____ FIELD PERSON(S) LD., A.C., R.E., B.P., G.P., J.R., & J.D. FIELD DATE(S): SEE NOTE 14 FIELD BOOK(S): SEE NOTE 14 PAGE(S): SEE NOTE 14 DATA COLLECTOR FILE(S): _____</p>	<table border="1" style="width: 100%; border-collapse: collapse;"> <tr> <th>NO.</th> <th>DATE</th> <th>DESCRIPTION</th> </tr> <tr> <td> </td> <td> </td> <td> </td> </tr> <tr> <td> </td> <td> </td> <td> </td> </tr> <tr> <td> </td> <td> </td> <td> </td> </tr> </table>	NO.	DATE	DESCRIPTION									
NO.	DATE	DESCRIPTION											
<p>CADD FILE NO. 121001.10 BND DRAWING NO. _____ 12 SHEET OF 46</p>	<p style="text-align: right;">J:\2017\121001.10 GOLDEN GATE CANAL\DRAWING\121001.10 BND.DWG 11/20/2017 10:02 AM</p>												

