

MATCHLINE "E"  
SEE SHEET 12 OF 46

MATCHLINE "F"  
SEE SHEET 15 OF 46

COORDINATE POINT TABLE					
POINT NO.	NORTHING	EASTING	LATITUDE	LONGITUDE	DESCRIPTION
B.P. 542	667468.40'	409853.43'	26° 10' 04.85" N	81° 45' 03.54" W	SET SFWMD ALUM. DISK EPOXIED TO CONCRETE STAMPED *GGMC R/W 2017 LB 7975' CARSONITE POST SET 2.8' NORTH
B.P. 543	667468.63'	409868.43'	26° 10' 04.85" N	81° 45' 03.38" W	SET SFWMD ALUM. DISK EPOXIED TO CONCRETE STAMPED *GGMC R/W 2017 LB 7975' CARSONITE POST SET 2.3' NORTH
B.P. 544	667468.78'	409878.42'	26° 10' 04.85" N	81° 45' 03.27" W	FOUND PK NAIL AND DISK "LB 3114" SOUTHEAST SECTION CORNER 25-49-25
B.P. 545	667469.45'	409978.42'	26° 10' 04.86" N	81° 45' 02.17" W	NOT FOUND OR SET, FALLS ON WATER MAIN PIPE
B.P. 546	667469.51'	409988.42'	26° 10' 04.87" N	81° 45' 02.06" W	SET SFWMD ALUM. DISK EPOXIED TO CONCRETE STAMPED *GGMC R/W 2017 LB 7975' CARSONITE POST SET 1.6' NORTH
B.P. 547	667628.38'	409850.97'	26° 10' 06.43" N	81° 45' 03.58" W	SET 4" x 4" CM WITH SFWMD ALUM. DISK STAMPED *GGMC R/W 2017 LB 7975' CARSONITE POST SET 2.0' SOUTH
B.P. 548	667628.65'	409868.42'	26° 10' 06.43" N	81° 45' 03.39" W	SET POURED IN PLACE CM WITH SFWMD ALUM. DISK STAMPED *GGMC R/W 2017 LB 7975' CARSONITE POST SET 2.0' SOUTH
B.P. 549	667628.78'	409876.67'	26° 10' 06.44" N	81° 45' 03.30" W	SET MAGNETIC NAIL WITH SFWMD BRASS DISK STAMPED *GGMC R/W 2017 LB 7975' CARSONITE POST NOT SET
B.P. 550	667629.45'	409978.42'	26° 10' 06.45" N	81° 45' 02.18" W	NOT FOUND OR SET, FALLS ON WATER MAIN PIPE
B.P. 551	667629.52'	409988.42'	26° 10' 06.45" N	81° 45' 02.07" W	SET SFWMD ALUM. DISK IN BROKEN UP CONCRETE STAMPED *GGMC R/W 2017 LB 7975' CARSONITE POST SET 2.5' SOUTH
B.P. 552	667632.96'	410510.75'	26° 10' 06.51" N	81° 44' 56.34" W	SET 4" x 4" CM WITH SFWMD ALUM. DISK STAMPED *GGMC R/W 2017 LB 7975' CARSONITE POST SET 2.0' SOUTH
B.P. 553	667472.97'	410511.81'	26° 10' 04.93" N	81° 44' 56.32" W	SET 4" x 4" CM WITH SFWMD ALUM. DISK STAMPED *GGMC R/W 2017 LB 7975' CARSONITE POST SET 1.0' NORTH

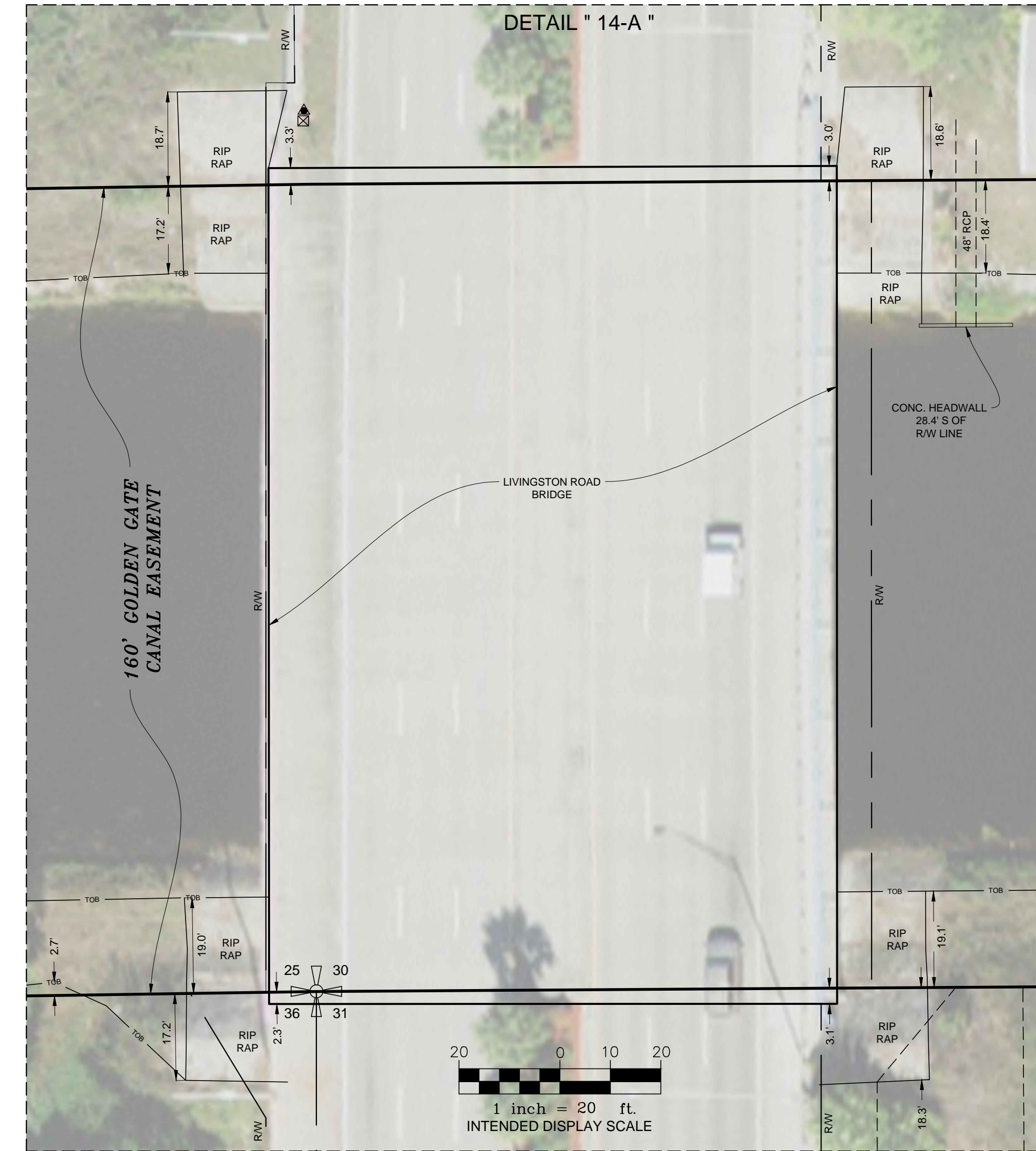

BOUNDARY DETAIL  
SEE SHEET 15 FOR TREE DETAIL



DRAWN: R.J.O. CHECKED: CC. DMC. DATE: 7-10-17. SCALE: \_\_\_\_\_

FIELD PERSON(S) LD., A.C., R.E., R.P., G.P., J.R., & J.D. \_\_\_\_\_

FIELD DATE(S): SEE NOTE 14 \_\_\_\_\_

FIELD BOOK(S): SEE NOTE 14 \_\_\_\_\_

PAGE(S): SEE NOTE 14 \_\_\_\_\_

DATA COLLECTOR FILE(S): \_\_\_\_\_

BOUNDARY SURVEY OF A PORTION OF  
GOLDEN GATE CANAL  
LYING IN  
NAPLES, COLLIER COUNTY, FLORIDA  
SECTIONS 25 & 26, TWP 49 S, RANGE 25 E  
SECTIONS 26, 27, 28, 29 AND 30, TWP 49 S, RANGE 26 E

CADD FILE NO. 121001.10 BND  
DRAWING NO. \_\_\_\_\_  
14 SHEET OF 46

SOUTH FLORIDA WATER MANAGEMENT DISTRICT  
INFRASTRUCTURE MANAGEMENT BUREAU - SURVEY & MAPPING SECTION  
3301 GUN CLUB ROAD  
WEST PALM BEACH, FLORIDA 33416-4680

J:\2012\121001.10 GOLDEN GATE CANAL\DRAWING\121001.10 BND.DWG 11/20/2017 10:04 AM



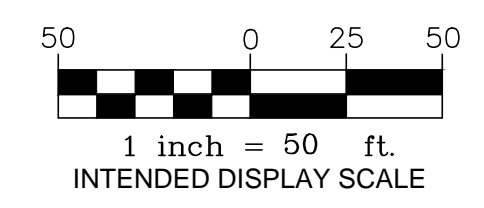

MATCHLINE "EE"  
SEE SHEET 13 OF 46

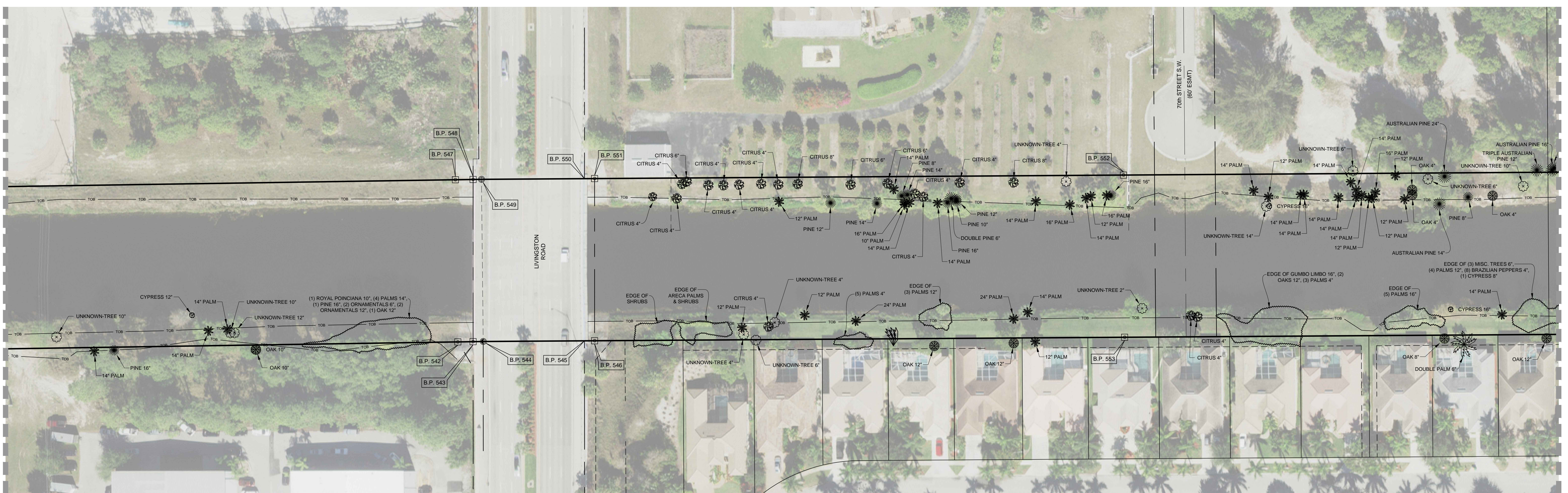

MATCHLINE "FF"  
SEE SHEET 17 OF 46

**SOUTH FLORIDA WATER MANAGEMENT DISTRICT**  
INFRASTRUCTURE MANAGEMENT BUREAU - SURVEY & MAPPING SECTION  
3301 GUN CLUB ROAD  
WEST PALM BEACH, FLORIDA 33416-4680

NO.	DATE	BY	CHECKED	DATE	REVISIONS

J:\2012\121001.10 GOLDEN GATE CANAL\DRAWING\121001.10 BND.DWG 11/20/2017 10:05 AM

DRAWN: R.J.O.	CHECKED: CC	DATE: 7-10-17	SCALE:
FIELD PERSON(S) L.D., J.C., R.E., B.P., G.P., J.R., & J.D.			
FIELD DATE(S): SEE NOTE 14			
FIELD BOOK(S): SEE NOTE 14			
PAGE(S): SEE NOTE 14			
DATA COLLECTOR FILE(S):			

BOUNDARY SURVEY OF A PORTION OF  
GOLDEN GATE CANAL  
LYING IN  
NAPLES, COLLIER COUNTY, FLORIDA  
SECTIONS 25 & 26, TWP 49 S, RANGE 25 E  
SECTIONS 26, 27, 28, 29 AND 30, TWP 49 S, RANGE 26 E

CADD FILE NO.  
121001.10 BND  
DRAWING NO.  
15 SHEET  
OF 46

TREE DETAIL  
SEE SHEET 14 FOR BOUNDARY DETAIL





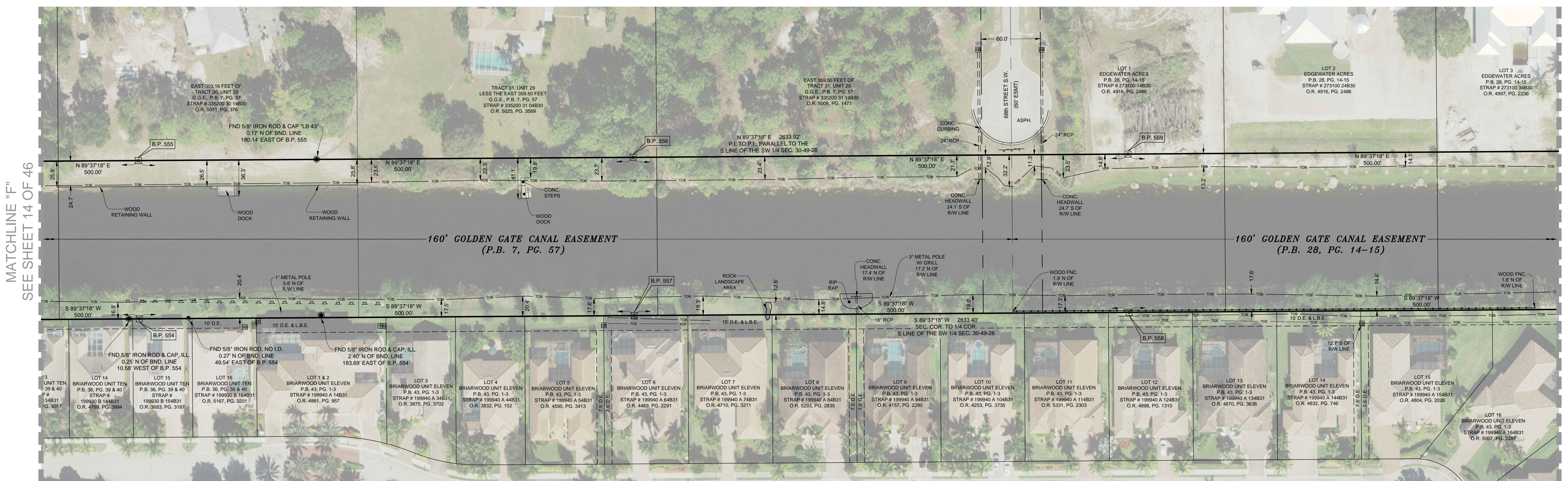
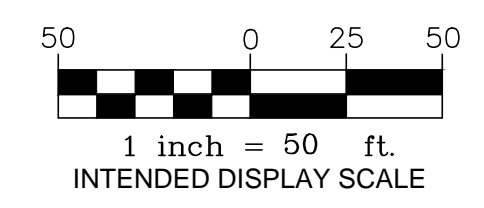

MATCHLINE "F"  
SEE SHEET 14 OF 46

MATCHLINE "G"  
SEE SHEET 18 OF 46

COORDINATE POINT TABLE					
POINT NO.	NORTHING	EASTING	LATITUDE	LONGITUDE	DESCRIPTION
B.P. 554	667476.27	411011.80	26° 10' 04.99" N	81° 44' 50.83" W	SET 4" x 4" CM WITH SFWMD ALUM. DISK STAMPED "GGMC R/W 2017 LB 7975" CARSONITE POST SET 1.0' NORTH
B.P. 555	667636.27	411010.74	26° 10' 06.58" N	81° 44' 50.85" W	SET 4" x 4" CM WITH SFWMD ALUM. DISK STAMPED "GGMC R/W 2017 LB 7975" CARSONITE POST SET 2.0' SOUTH
B.P. 556	667639.57	411510.73	26° 10' 06.64" N	81° 44' 45.36" W	SET 4" x 4" CM WITH SFWMD ALUM. DISK STAMPED "GGMC R/W 2017 LB 7975" CARSONITE POST SET 2.0' SOUTH
B.P. 557	667479.57	411511.79	26° 10' 05.05" N	81° 44' 45.34" W	SET 4" x 4" CM WITH SFWMD ALUM. DISK STAMPED "GGMC R/W 2017 LB 7975" CARSONITE POST SET 2.5' NORTH
B.P. 558	667482.88	412011.78	26° 10' 05.11" N	81° 44' 39.85" W	SET 4" x 4" CM WITH SFWMD ALUM. DISK STAMPED "GGMC R/W 2017 LB 7975" CARSONITE POST SET 1.0' NORTH
B.P. 559	667642.87	412010.72	26° 10' 06.70" N	81° 44' 39.88" W	SET 4" x 4" CM WITH SFWMD ALUM. DISK STAMPED "GGMC R/W 2017 LB 7975" CARSONITE POST NOT SET

BOUNDARY DETAIL  
SEE SHEET 17 FOR TREE DETAIL



5670 Zip Drive  
Fort Myers, FL 33905  
Tel: 239.277.0722  
Fax: 239.277.7179

BOUNDARY SURVEY OF A PORTION OF  
GOLDEN GATE CANAL  
LYING IN  
NAPLES, COLLIER COUNTY, FLORIDA  
SECTIONS 25 & 26, TWP 49 S, RANGE 25 E  
SECTIONS 26, 27, 28, 29 AND 30, TWP 49 S, RANGE 26 E

DRAWN: R.J.D. CHECKED: CC. DMC. DATE: 7-10-17. SCALE: \_\_\_\_\_  
FIELD PERSON(S) LD., A.C., R.E., B.P., G.P., J.R., & J.D.  
FIELD DATE(S): SEE NOTE 14  
FIELD BOOK(S): SEE NOTE 14  
PAGE(S): SEE NOTE 14  
DATA COLLECTOR FILE(S): \_\_\_\_\_

SOUTH FLORIDA WATER MANAGEMENT DISTRICT  
INFRASTRUCTURE MANAGEMENT BUREAU - SURVEY & MAPPING SECTION  
3301 GUN CLUB ROAD  
WEST PALM BEACH, FLORIDA 33416-4680

J:\2012\121001.10 GOLDEN GATE CANAL\DRAWING\121001.10 BND.DWG 11/20/2017 10:07 AM







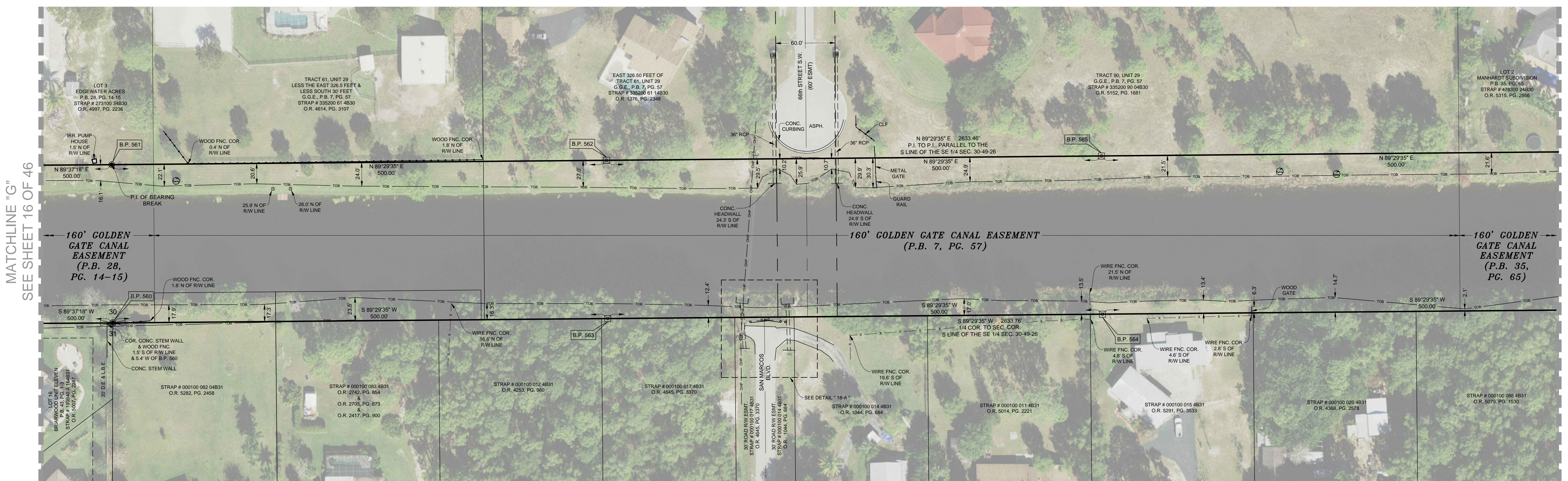
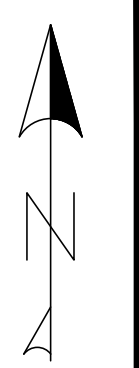
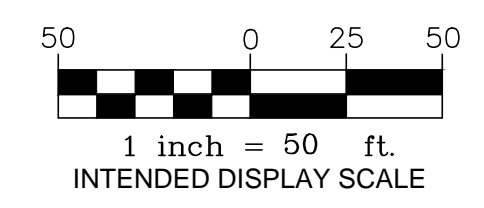

MATCHLINE "C"  
SEE SHEET 16 OF 46

MATCHLINE "H"  
SEE SHEET 20 OF 46

COORDINATE POINT TABLE					
POINT NO.	NORTHING	EASTING	LATITUDE	LONGITUDE	DESCRIPTION
B.P. 560	667486.18	412511.77	26° 10' 05.17" N	81° 44' 34.37" W	FOUND 5/8" IRON ROD AND CAP "LB 43", SOUTH 1/4 COR. SEC. 30-49-25 CARSONITE POST NOT SET
B.P. 561	667646.17	412510.71	26° 10' 06.76" N	81° 44' 34.39" W	FOUND 5/8" IRON ROD AND CAP "WMB&P LB 43" CARSONITE POST NOT SET
B.P. 562	667650.60	413010.69	26° 10' 06.83" N	81° 44' 28.90" W	SET 4" x 4" CM WITH SFWMD ALUM. DISK STAMPED "GGMC R/W 2017 LB 7975" CARSONITE POST SET 1.0' SOUTH
B.P. 563	667490.60	413011.75	26° 10' 05.25" N	81° 44' 28.88" W	SET 4" x 4" CM WITH SFWMD ALUM. DISK STAMPED "GGMC R/W 2017 LB 7975" CARSONITE POST SET 1.0' NORTH
B.P. 564	667495.03	413511.73	26° 10' 05.32" N	81° 44' 23.39" W	SET 4" x 4" CM WITH SFWMD ALUM. DISK STAMPED "GGMC R/W 2017 LB 7975" CARSONITE POST SET 12.0' WEST
B.P. 565	667655.02	413510.67	26° 10' 06.90" N	81° 44' 23.41" W	SET 4" x 4" CM WITH SFWMD ALUM. DISK STAMPED "GGMC R/W 2017 LB 7975" CARSONITE POST SET 1.0' SOUTH

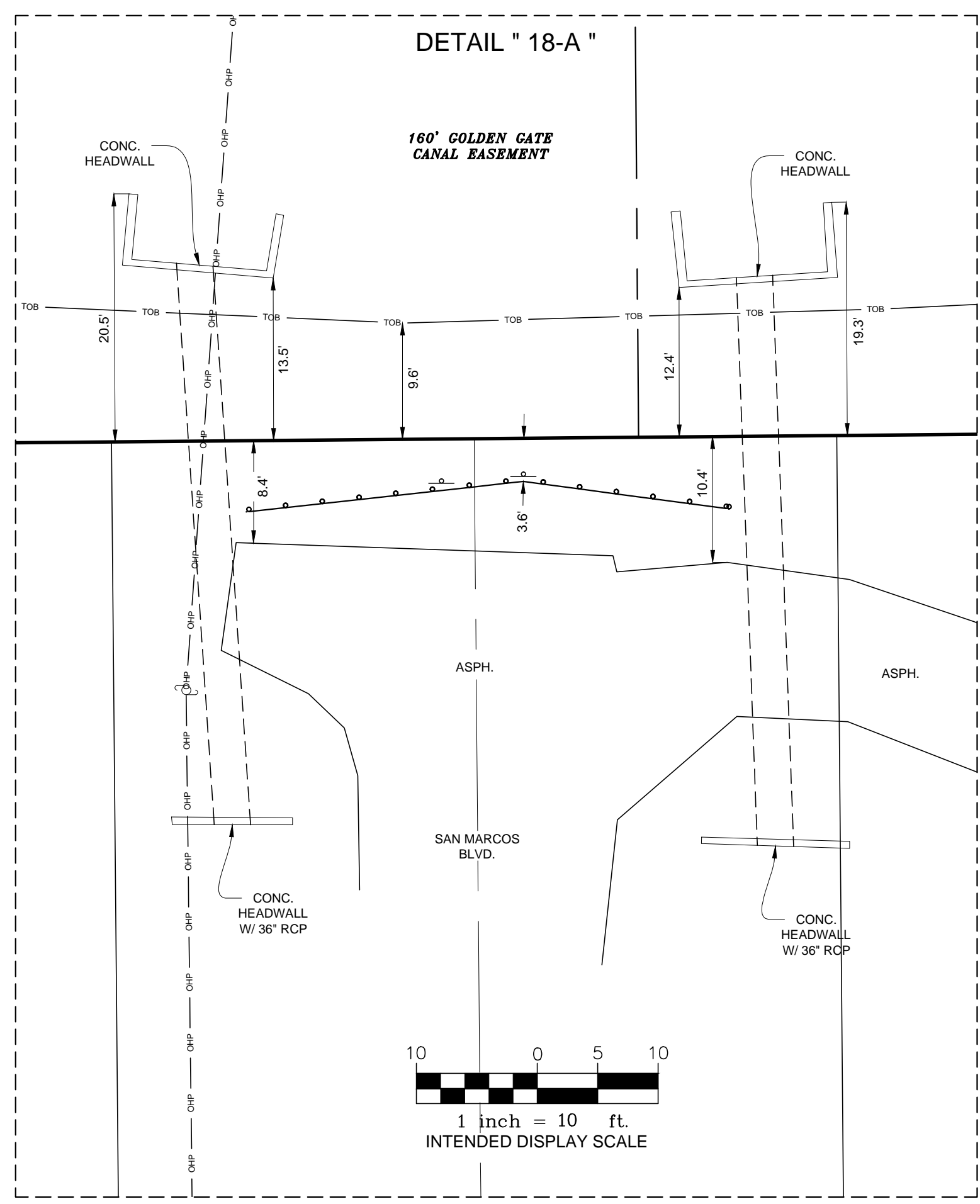

BOUNDARY SURVEY OF A PORTION OF GOLDEN GATE CANAL LYING IN NAPLES, COLLIER COUNTY, FLORIDA SECTIONS 25 & 26, TWP 49 S, RANGE 25 E SECTIONS 26, 27, 28, 29 AND 30, TWP 49 S, RANGE 26 E

BOUNDARY DETAIL  
SEE SHEET 19 FOR TREE DETAIL



SOUTH FLORIDA WATER MANAGEMENT DISTRICT  
 INFRASTRUCTURE MANAGEMENT BUREAU - SURVEY & MAPPING SECTION  
 3301 GUN CLUB ROAD  
 WEST PALM BEACH, FLORIDA 33416-4680

DRAWN: R.J.O. CHECKED: CC. DATE: 7-10-17. SCALE:  
 FIELD PERSONS: LD., J.C., R.E., R.P., G.P., J.R., & J.D.  
 FIELD DATES: SEE NOTE 14  
 FIELD BOOKS: SEE NOTE 14  
 PAGES: SEE NOTE 14  
 DATA COLLECTOR FILE(S):

REVISIONS  
 DRAWN | CHECKED | DATE

CADD FILE NO. 121001.10 BND  
 DRAWING NO.

J:\2012\121001.10 GOLDEN GATE CANAL\DRAWING\121001.10 BND.DWG 11/20/2017 10:09 AM



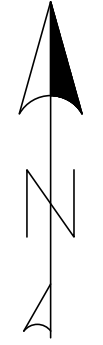
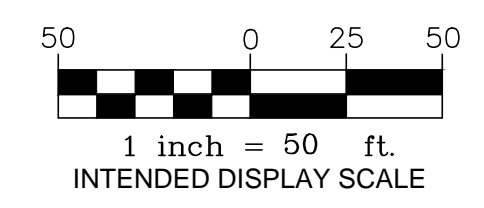

MATCHLINE "GG"  
SEE SHEET 17 OF 46

MATCHLINE "HH"  
SEE SHEET 21 OF 46

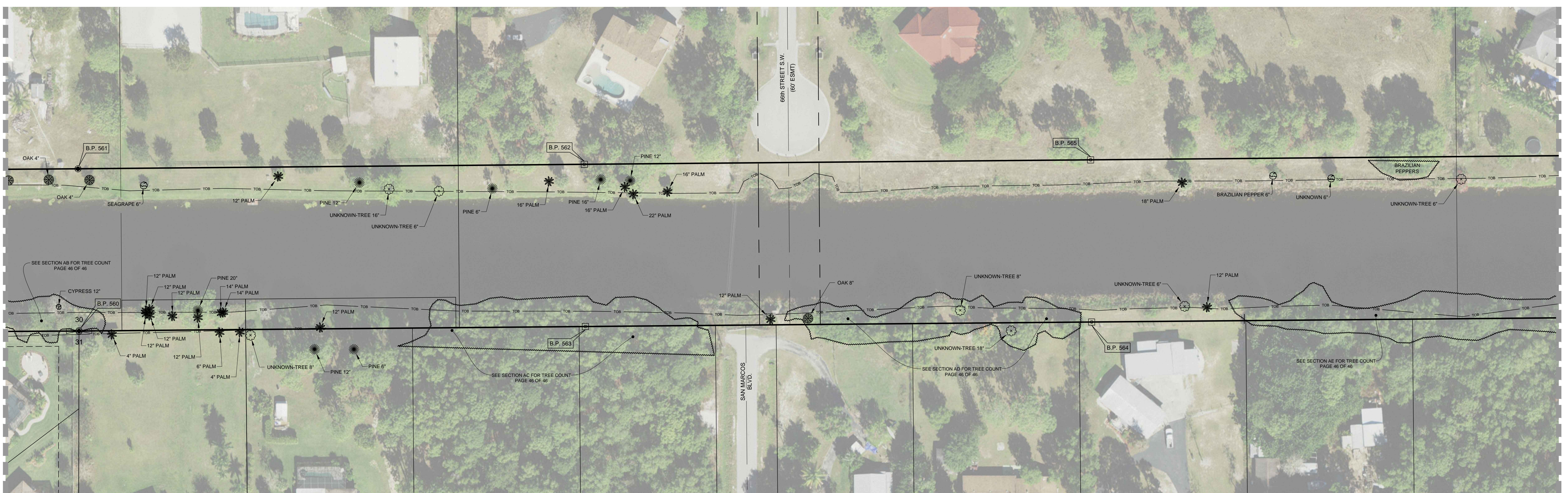

DRAWN: R.J.O.		CHECKED: CC	DATE: 7-10-17	SCALE:
FIELD PERSON(S): E.D., J.C., R.E., B.P., G.P., J.R., & J.D.		DATE: 7-10-17		
FIELD DATE(S): SEE NOTE 14		DATE: 7-10-17		
FIELD BOOK(S): SEE NOTE 14		DATE: 7-10-17		
PAGE(S): SEE NOTE 14		DATE: 7-10-17		
DATA COLLECTOR FILE(S):		DATE: 7-10-17		

**SOUTH FLORIDA WATER MANAGEMENT DISTRICT**  
 INFRASTRUCTURE MANAGEMENT BUREAU - SURVEY & MAPPING SECTION  
 3301 GUN CLUB ROAD  
 WEST PALM BEACH, FLORIDA 33416-4680

BOUNDARY SURVEY OF A PORTION OF  
 GOLDEN GATE CANAL  
 LYING IN  
 NAPLES, COLLIER COUNTY, FLORIDA  
 SECTIONS 25 & 26, TWP 49 S, RANGE 25 E  
 SECTIONS 26, 27, 28, 29 AND 30, TWP 49 S, RANGE 26 E

CADD FILE NO.  
 121001.10 BND  
 DRAWING NO.  
 19 SHEET OF 46

TREE DETAIL  
 SEE SHEET 18 FOR BOUNDARY DETAIL



J:\2012\121001.10 GOLDEN GATE CANAL\DRAWING\121001.10 BND.DWG 11/20/2017 10:10 AM



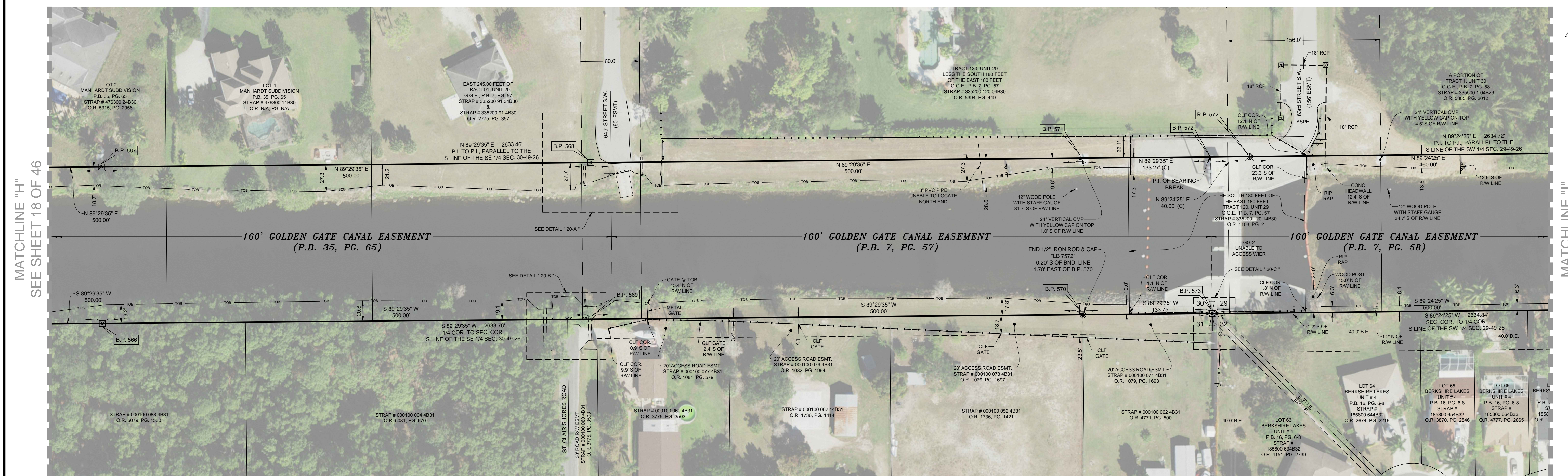
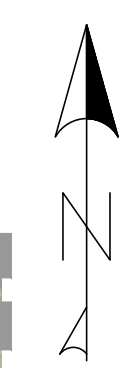
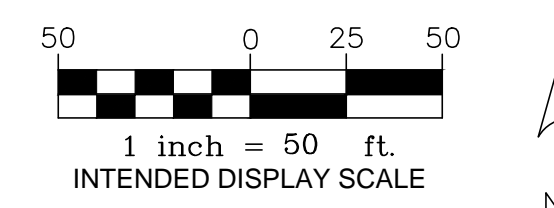

MATCHLINE "H"  
SEE SHEET 18 OF 46

MATCHLINE "I"  
SEE SHEET 22 OF 46

DETAIL "20-A"

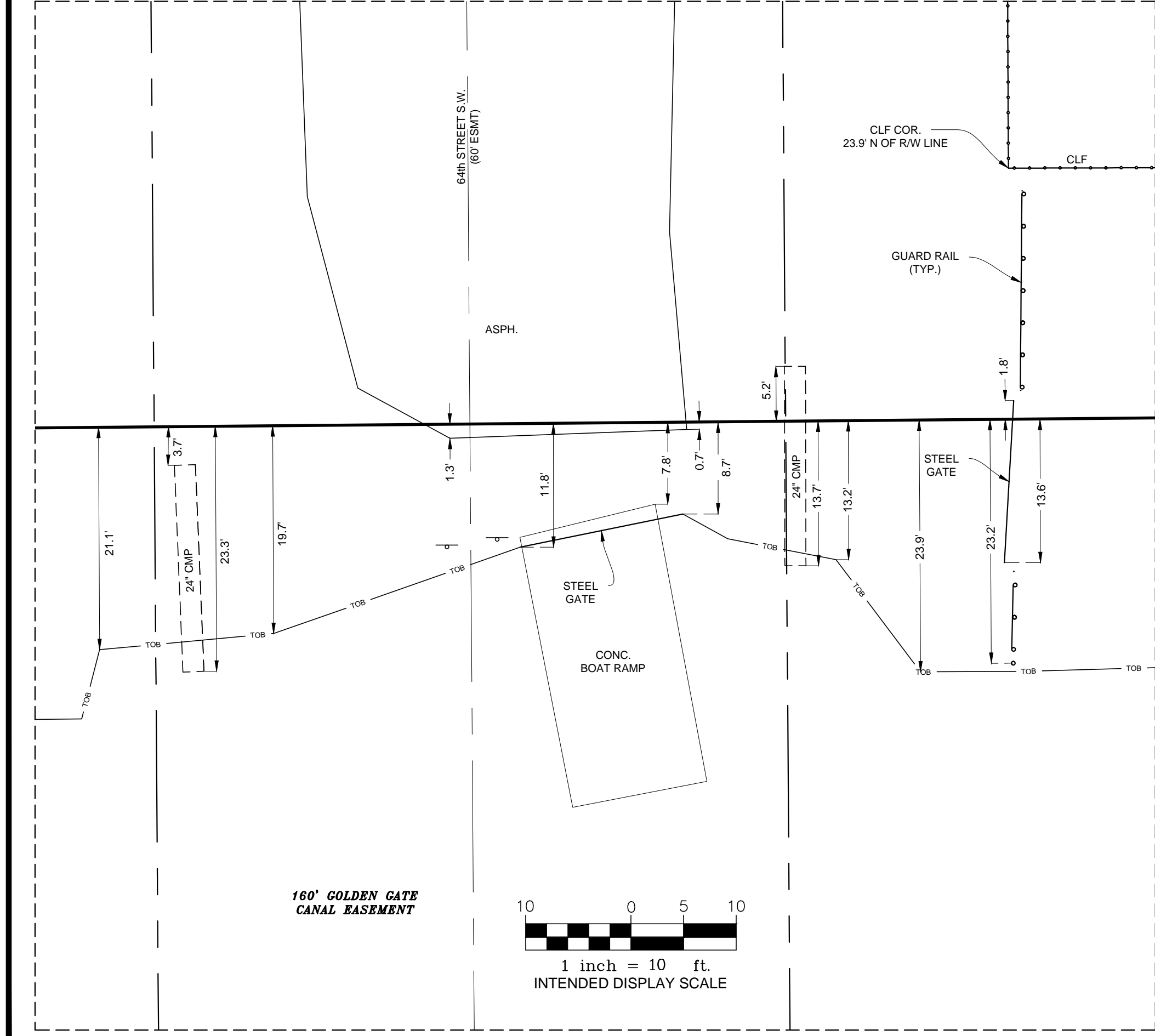

DETAIL "20-B"

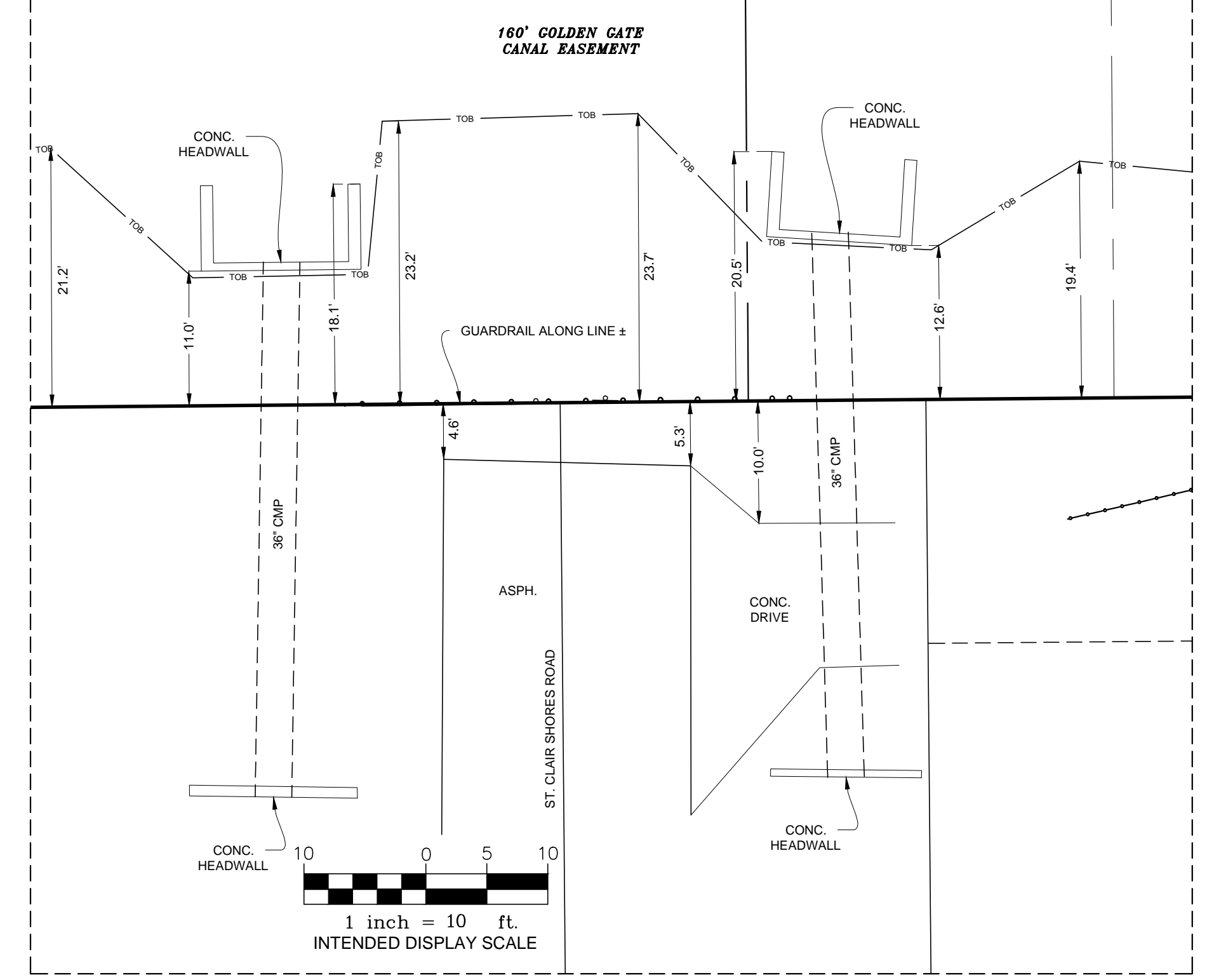

DETAIL "20-C"

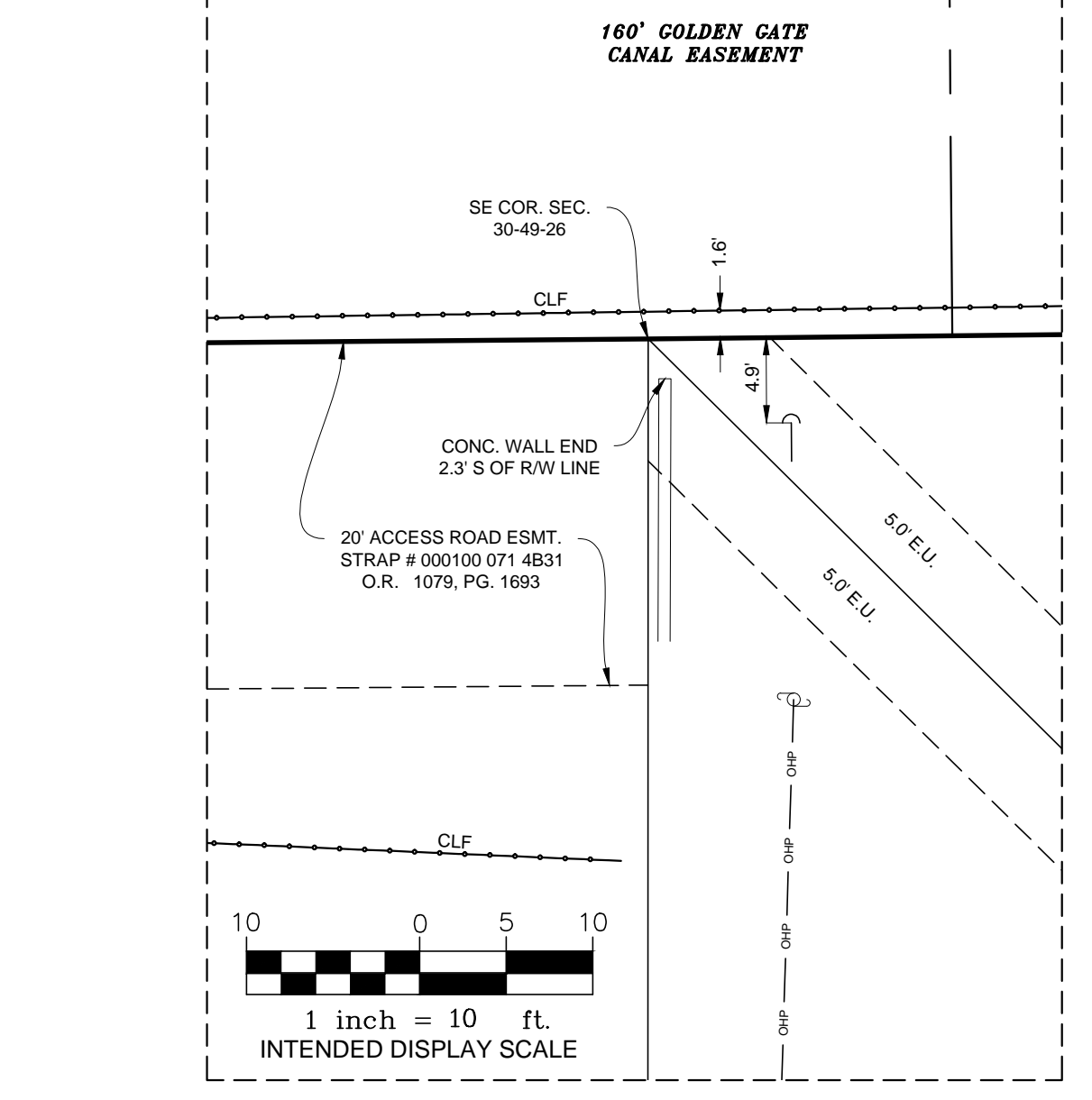

POINT NO.	NORTHING	EASTING	LATITUDE	LONGITUDE	DESCRIPTION
B.P. 566	667499.45'	414011.71'	26° 10' 05.39" N	81° 44' 17.91" W	SET 4" x 4" CM WITH SFWMD ALUM. DISK STAMPED "GGMC R/W 2017 LB 7975" CARSONITE POST SET 1.0' NORTH
B.P. 567	667659.45'	414010.66'	26° 10' 06.97" N	81° 44' 17.93" W	SET 4" x 4" CM WITH SFWMD ALUM. DISK STAMPED "GGMC R/W 2017 LB 7975" CARSONITE POST SET 1.0' SOUTH
B.P. 568	667663.87'	414510.64'	26° 10' 07.05" N	81° 44' 12.44" W	SET 4" x 4" CM WITH SFWMD ALUM. DISK STAMPED "GGMC R/W 2017 LB 7975" CARSONITE POST SET 1.0' SOUTH
B.P. 569	667503.87'	414511.69'	26° 10' 05.46" N	81° 44' 12.42" W	SET 4" x 4" CM WITH SFWMD ALUM. DISK STAMPED "GGMC R/W 2017 LB 7975" CARSONITE POST SET 1.0' NORTH
B.P. 570	667508.30'	415011.68'	26° 10' 05.53" N	81° 44' 06.93" W	SET 4" x 4" CM WITH SFWMD ALUM. DISK STAMPED "GGMC R/W 2017 LB 7975" CARSONITE POST SET 4.0' NORTH
B.P. 571	667668.29'	415010.62'	26° 10' 07.12" N	81° 44' 06.95" W	SET SFWMD ALUM. DISK IN CONCRETE STAMPED "GGMC R/W 2017 LB 7975" CARSONITE POST SET 5.0' SOUTH
B.P. 572	667669.47'	415143.88'	26° 10' 07.14" N	81° 44' 05.49" W	NOT FOUND OR SET FALLS IN DEEP GRAVEL AREA, SEE R.P. 572
R.P. 572	667669.89'	415183.88'	26° 10' 07.14" N	81° 44' 05.05" W	SET MAGNETIC NAIL WITH SFWMD BRASS DISK STAMPED "GGMC R/W 2017 LB 7975" CARSONITE POST NOT SET
B.P. 573	667509.48'	415145.42'	26° 10' 05.55" N	81° 44' 05.46" W	FOUND CM 4" x 4" W/ DISK, SEE SHEET 3 OF XX FOR FULL DESCRIPTION SOUTHEAST SECTION CORNER 30-49-26, CARSONITE POST SET 1.0' NORTH

BOUNDARY SURVEY OF A PORTION OF GOLDEN GATE CANAL LIVING IN NAPLES, COLLIER COUNTY, FLORIDA SECTIONS 25 & 26, TWP 49 S, RANGE 25 E SECTIONS 26, 27, 28, 29 AND 30, TWP 49 S, RANGE 26 E

BOUNDARY DETAIL  
SEE SHEET 21 FOR TREE DETAIL



SOUTH FLORIDA WATER MANAGEMENT DISTRICT  
INFRASTRUCTURE MANAGEMENT BUREAU - SURVEY & MAPPING SECTION  
3301 GUN CLUB ROAD  
WEST PALM BEACH, FLORIDA 33416-4680

DRAWN: R.J.O. CHECKED: C.C. DATE: 7-10-17 SCALE: FIELD PERSONS: L.D., J.C., R.E., R.P., G.P., J.R., & J.D. FIELD DATES: SEE NOTE 14 FIELD BOOKS: SEE NOTE 14 PAGES: SEE NOTE 14 DATA COLLECTOR FILE(S):

CADD FILE NO. 121001.10 BND DRAWING NO. 20 OF 46

J:\2012\121001.10 GOLDEN GATE CANAL\DRAWING\121001.10 BND.DWG 11/20/2017 10:11 AM



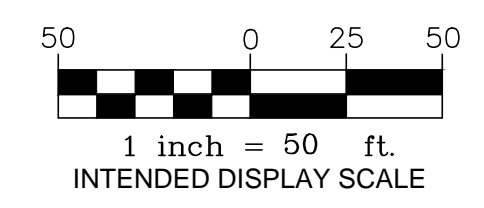

MATCHLINE "HH"  
SEE SHEET 19 OF 46

MATCHLINE "II"  
SEE SHEET 24 OF 46



TREE DETAIL  
SEE SHEET 20 FOR BOUNDARY DETAIL



<p><b>SOUTH FLORIDA WATER MANAGEMENT DISTRICT</b> INFRASTRUCTURE MANAGEMENT BUREAU - SURVEY &amp; MAPPING SECTION 3301 GUN CLUB ROAD WEST PALM BEACH, FLORIDA 33416-4680</p>	<table border="1" style="width: 100%; border-collapse: collapse;"> <tr> <td style="width: 30%;">DRAWN: R.J.O.</td> <td style="width: 30%;">CHECKED: CC</td> <td style="width: 30%;">DATE: 7-10-17</td> <td style="width: 10%;">SCALE:</td> </tr> <tr> <td>FIELD PERSON(S) LD., J.C., R.E., B.P., G.P., J.R., &amp; J.D.</td> <td></td> <td></td> <td></td> </tr> <tr> <td>FIELD DATE(S): SEE NOTE 14</td> <td></td> <td></td> <td></td> </tr> <tr> <td>FIELD BOOK(S): SEE NOTE 14</td> <td></td> <td></td> <td></td> </tr> <tr> <td>PAGE(S): SEE NOTE 14</td> <td></td> <td></td> <td></td> </tr> <tr> <td colspan="4">DATA COLLECTOR FILE(S):</td> </tr> </table>	DRAWN: R.J.O.	CHECKED: CC	DATE: 7-10-17	SCALE:	FIELD PERSON(S) LD., J.C., R.E., B.P., G.P., J.R., & J.D.				FIELD DATE(S): SEE NOTE 14				FIELD BOOK(S): SEE NOTE 14				PAGE(S): SEE NOTE 14				DATA COLLECTOR FILE(S):			
DRAWN: R.J.O.	CHECKED: CC	DATE: 7-10-17	SCALE:																						
FIELD PERSON(S) LD., J.C., R.E., B.P., G.P., J.R., & J.D.																									
FIELD DATE(S): SEE NOTE 14																									
FIELD BOOK(S): SEE NOTE 14																									
PAGE(S): SEE NOTE 14																									
DATA COLLECTOR FILE(S):																									
<p>BOUNDARY SURVEY OF A PORTION OF GOLDEN GATE CANAL LYING IN NAPLES, COLLIER COUNTY, FLORIDA SECTIONS 25 &amp; 26, TWP 49 S, RANGE 25 E SECTIONS 26, 27, 28, 29 AND 30, TWP 49 S, RANGE 26 E</p>																									
<p>CADD FILE NO. 121001.10 BND DRAWING NO. ---</p>																									
<p>21 SHEET OF 46</p>																									

J:\2012\121001.10 GOLDEN GATE CANAL\DRAWING\121001.10 BND.DWG 11/20/2017 10:30 AM